DUKE
UNIVERSITY

DIVINITY SCHOOL
LIBRARY

Digitized by the Internet Archive
in 2013

http://archive.org/details/journalofwestern911unse

Duke Divinity School Library

JOURNAL OF NINTH SESSION

of

WESTERN NORTH CAROLINA CONFERENCE

of

THE METHODIST CHURCH

Dilworth Methodist Church
Charlotte, N. C.

1947

Price 50c; by Mail 60c

Now, at a special low price

You can own this

COMPLETE BIBLE LIBRARY

For a limited time only you can own this complete Bible Library —a treasury of interesting and helpful information to guide you in reading and understanding your Bible—at a special low price. Regularly priced at $3.00 each, the three books together cost you only $7.95.

PELOUBET'S BIBLE DICTIONARY
by F. N. Peloubet

One of the most popular Bible dictionaries published. Gives a full exposition of thousands of the topics mentioned in the Bible—covering places, nations, persons, events, customs, animals, plants as well as facts of history, geography, commerce and social and religious life. 800 pages. 500 illustrations. 15 maps. Bound in sturdy cloth covers . . . . regular price $3.00.

CRUDEN'S COMPLETE CONCORDANCE

Based on the original work of Alexander Cruden, this present edition has been greatly improved. Includes references to both the Revised Version and the King James Version. Contains more than 200,000 references to the Old and New Testaments. 783 pages. Cloth binding with gold and black stamping . . . . regular price $3.00.

IRWIN'S BIBLE COMMENTARY
Edited by C. H. Erwin

Contains 25,000 text references and an introduction to each of the Books of the Bible. References can be made verse for verse to both the Old and New Testaments. An invaluable guide for anyone interested in knowing the full beauty of the Scriptures. 575 pages. 17 full-color maps. Bound in sturdy blue cloth . . . . regular price $3.00.

Order your set of this specially priced library today. You'll find these books a never ending source of help in interpreting the Scriptures. If you already own one or more of the books, you'll want to complete your set of these excellent Bible Study books.

The Methodist Publishing House

FIFTH & GRACE STREETS • RICHMOND 16, VIRGINIA

Duke Divinity School Libra

JOURNAL

of the

Ninth Session

of the

Western North Carolina Annual Conference

of

The Methodist Church

(Being also the 70th year of the organization of the Blue Ridge-Atlantic Annual Conference of the Methodist Episcopal Church, the 58th year of the organization of the Western North Carolina Annual Conference of the Methodist Episcopal Church, South, and the 120th year of the organization of the North Carolina Annual Conference of the Methodist Protestant Church.)

Edited for the Conference by
EDGAR H. NEASE

DILWORTH METHODIST CHURCH
Charlotte, North Carolina

October 8-13, 1947

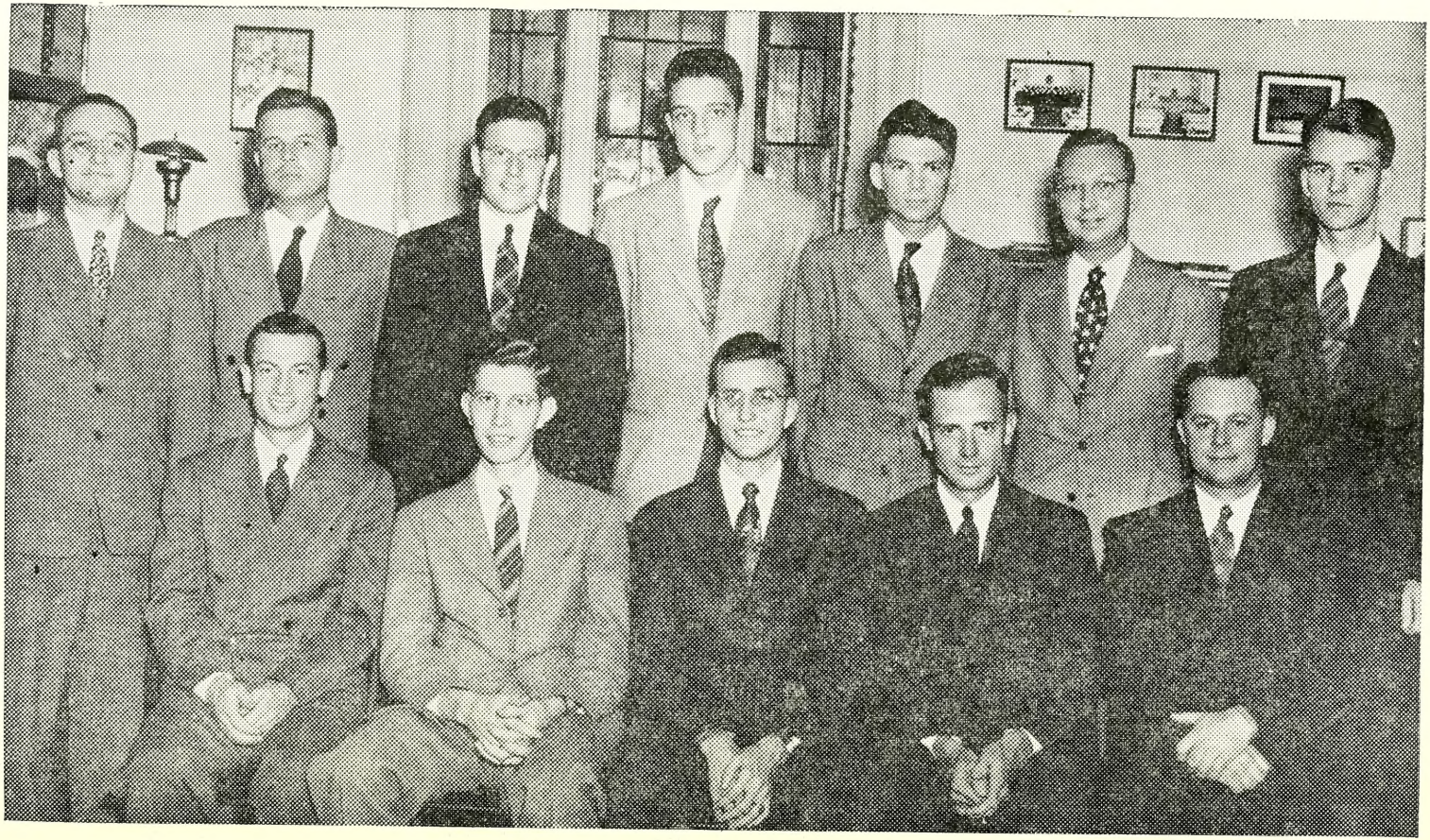

CLASS ADMITTED ON TRIAL, 1947

These 12 young ministers were admitted, on trial, into the Western North Carolina Conference of The Methodist Church at the Annual Conference session at Dilworth church, Charlotte. Seated, beginning at left, are Rev. Henry C. Duncan, Rev. H. Glen Lanier, Rev. Edgar H. Nease, Jr., Rev. Ivan A. Stephens and Rev. Boyd C. Winn. From left to right, standing, are Rev. John R. Crew, Jr., Rev D. Austin Hamilton, Rev. John J. Shepherd, Rev. W. P. Combs, Rev. Gilreath G. Adams, Jr., Rev. John W. Carter and Rev. William W. Blanton.

BISHOPS ATTENDING THE 1947 CONFERENCE SESSION

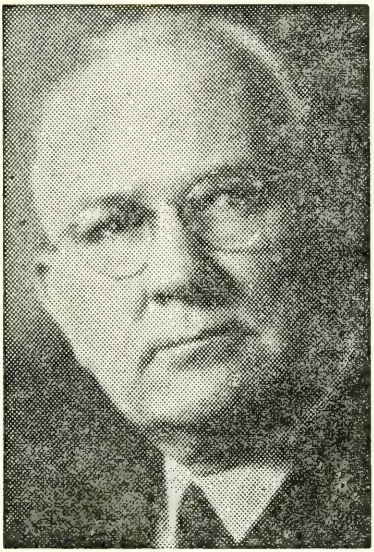

BISHOP CLARE PURCELL

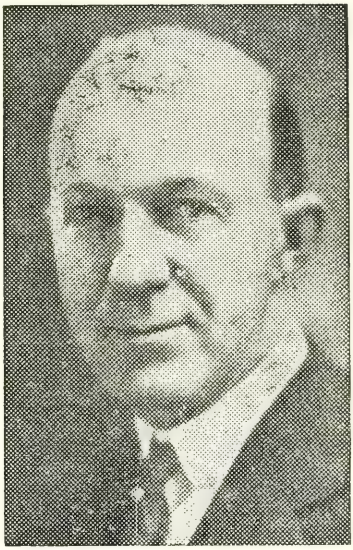

BISHOP W. WALTER PEELE

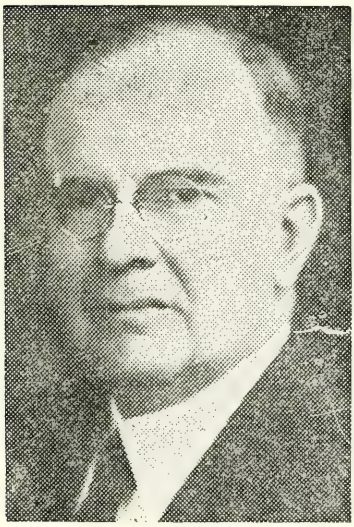

BISHOP COSTEN J. HARRELL

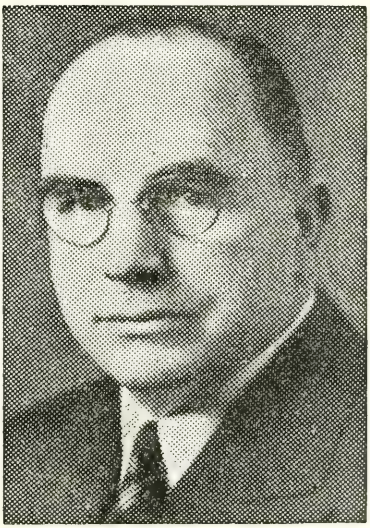

BISHOP G. BROMLEY OXNAM

Objectives 1947-1948

I. Continue Crusade for Christ through this final year of quadrennium.

II. Collect all Crusade for Christ funds pledged by the churches.

III. Bring to successful conclusion Methodist College Advance by paying all pledged funds.

IV. Continue Home for Aged promotion until completed Home is a reality.

V. Vigorous program of Evangelism in every local church.

VI. Presentation of Mission Specials to our congregations.

VII. Increase circulation North Carolina Christian Advocate..

VIII. Pay off all indebtedness wherever possible.

Clare Purcell

STANDING RULES, 1944-1947

Rules of Order and Procedure for the Western North Carolina Annual Conference of The Methodist Church

I. RULES OF ORDER

1. The rules of the preceding Southeastern Jurisdictional Conference insofar as they may apply, otherwise Roberts' Rules of Order, Revised, shall govern the procedure of this Annual Conference.

II. ORGANIZATION

2. (1) The official roll call shall be the roll call cards signed by the Clerical and Lay members present.

3. (2) The Secretary: The Secretary of the Annual Conference shall be elected annually by the Conference, at its first session, and on nominations arising from the floor.

4. (3) Assistant Secretaries: The Secretary shall nominate his assistants and the Conference shall elect.

5. (4) The Treasurer: The Conference Treasurer shall be elected, on nomination of the Commission on World Service and Finance, at the first session of the Conference following the General Conference. He shall serve for the quadrennium, or until his successor shall be elected and qualified. Discipline 1944, Paragraphs 790-92.

6. (5) Statisticians: The Conference Statistician shall be elected annually by the Conference on nomination of the Cabinet. There shall also be assistant statisticians selected from the several Districts, nominated by the several District Superintendents, after consultation with the Conference Statistician, and approved by the Cabinet as a whole. It shall be the duty of the Conference Statistician, in keeping with paragraph 640, Discipline 1944, to compile and report the statistics of the Conference.

7. (6) Auditor: The Auditor shall be elected annually by the Conference on nomination of the Commission on World Service and Finance. Discipline 1944, Paragraph 722.

8. (7) Conference Stenographer: The Conference Secretary shall employ the Conference Stenographer.

570156

9. (8) Compensation: The Commission on World Service and Finance shall determine, subject to the approval of the Conference, the compensation given the above officers for their services and also the method and/or amount for meeting the expenses of said offices. The Conference Treasurer shall pay these amounts from the Conference Expense Fund.

10. (9) Boards, Commissions and Committees: The Bishop and his Cabinet shall determine the size of and nominate the members to all Boards, Commissions and Committees of the Conference as authorized by the General Conference, the Southeastern Jurisdictional Conference and this Annual Conference, except in those cases in which the Discipline directs otherwise. The Cabinet is the Nominating Committee of the Conference. The recommendations and nominations shall be subject to the approval of the Conference.

11. (10) Program Committee: There shall be a Program Committee of the Conference consisting of the Resident Bishop, the Conference Secretary, the Chairman of the Conference Entertainment Committee, the host District Superintendent and Pastor, and the Conference Lay Leader. This Committee shall determine the compensation and expenses for speakers invited by this Committee and the Treasurer shall pay the same out of the Conference Expense Funds.

12. (11) Entertainment Committee: There shall be a Conference Entertainment Committee, composed of four ministers and three laymen. This Committee shall be elected at the first session of the Conference following the General Conference and shall serve for the quadrennium. It shall be the duty of the Committee to advise with the local entertainment committees; and, as the Conference shall direct, to determine the place and method of entertaining the Annual Conference sessions.

13. (12) (a) Committee on Memoirs: The ministers who are selected to prepare memoirs for deceased members of the Conference shall constitute the Committee on Memoirs for the year. The cabinet shall appoint a chairman of this committee.

(b) The Memorial Service: There shall be held annually a Memorial Service at the time which the Program Committee shall decide. There shall be a printed Memorial Service Program including the memoirs and the names of ministers and ministers' wives who have died during the year. The memoir shall be printed in the Conference Journal. There shall be one speaker, selected by the Program Committee, to deliver the address.

14. (13) Committee on Daily Minutes: A Committee of three members shall be elected annually to cooperate with the secretary in examining the daily minutes of the sessions of the Conference before they are read to the Conference for final correction and approval.

15. (14) Courtesies and Introductions: At the first session of the Conference annually there shall be elected a Committee on Courtesies and Introductions.

16. (15) Resolutions: The Conference shall elect annually a Committee on Resolutions and all resolutions to be presented to the Conference shall clear through this Committee.

17. (16) Conference Journal: At the first session of the Conference, following the General Conference; there shall be elected a quadrennial Committee on the Publication of the Conference Journal. This Committee shall be composed of three ministers and two laymen. It shall advise with the Editor of the Conference Journal and make recommendations to the Conference regarding the publication of the Journal.

18. (17) Bible Board: The Conference shall constitute a quadrennial Bible Board at the session of the Conference following the General Conference.

19. (18) Appeals: There shall be a quadrennial Committee on Appeals composed of five members, two ministers and three laymen, with one minister and one layman as reserves.

20. (19) Rules: At the first session of the Conference, following the General Conference there shall be elected a quadrennial Committee on Rules. The report of this Committee shall be made at the first session of the Conference annually, and as often during the sessions as necessary.

III. REPORTS AND RESOLUTIONS

21. (1) All reports and resolutions presented to the Conference shall be written, typewritten if possible, in triplicate. Two copies of the reports shall be given to the Secretary as soon as the report is completed by the Board or Committee. Two copies of all resolutions shall be in the hands of the secretary before the resolution can be presented to the Conference for consideration. [See also rule 16 (15)].

22. (2) All reports of Boards, Committees and Commissions of the Conference shall be placed on the calendar of the Conference in order the reports are received by the Conference Secretary; and

570136

the reports shall be presented to the Conference for consideration in the order of the calendar.

23. (3) Any amendment offered to any report or proposal and all motions of more than a single sentence must be in writing and a copy in the hands of the Secretary when presented to the Conference for consideration.

IV. MINISTERIAL CHARACTER

24. Ministerial Character shall be passed in open Conference; provided that the Conference may order an executive session of the ministerial members to consider questions relating to matters of ordination, character and Conference relations. Discipline 1944, Paragraph 646.

V. LAYMEN AND LAY MEMBERS TO THE ANNUAL CONFERENCE

25. (1) The District and the Associate District Lay Leaders shall be elected annually by the Annual Conference on nomination of the District Superintendents and the Conference Lay Leader. (Discipline 1944, Paragraph 1498.)

26. (2) Lay members, regular and reserve, from the pastoral charges to the Annual Conference shall be elected annually by the Quarterly Conference at least thirty (30) days prior to the meeting of the Annual Conference.

27. (3) The District Superintendent shall complete the list of lay members elected to the Annual Conference from the charges of his District at least thirty (30) days prior to the meeting of the Annual Conference and shall transmit the list to the Conference Secretary immediately.

VI. PASTORS' REPORTS TO THE ANNUAL CONFERENCE

28. (1) Each pastor shall complete table I of his annual report to the Conference immediately after the last Sunday in September and transmit this table to his District Superintendent not later than October 7th. These dates are fixed on the assumption that the Annual Conference will be held the third week in October each year. Changes in the date of the Conference would necessitate corresponding changes in the dates in this rule.

29. (2) Table II shall be completed and turned in to the Conference Treasurer not later than the first day of the Conference session.

30. (3) Both tables shall be filled in by individual churches with totals for the Charge.

31. (4) Finances shall be reported in even dollars only.

32. (5) Tables I and II shall be printed in the Conference Journal only by Charges.

33. (6) A third table of individual church reports, as approved by the Annual Conference, shall be compiled by the Conference Statistician from the other tables; and this shall also be printed in the Conference Journal.

VII. THE CONFERENCE JOURNAL

34. (1) Editor: The Conference Secretary shall be charged with the responsibility of editing the Conference Journal in keeping with the regulations of the General and the Southeastern Jurisdictional Conferences and under the direction of the Conference Committee on the Publication of the Journal.

35. (2) Number printed: The number of copies ordered by the Pastors and District Superintendents shall determine the number of copies of the Journal to be printed for the current year.

36. (3) Bids for Printing: The Editor shall be expected to receive at least two bids from reputable printers before letting the contract for the printing of the Journal.

37. (4) Journals shall be shipped to the charges only on current order of the Pastor or District Superintendent; and orders must be received by the Conference Secretary not later than fifteen days after the adjournment of the Annual Conference.

38. (5) Each pastor or charge treasurer shall remit for the entire shipment of Journals promptly on the receipt of the same, except as provided by rule 40 (7).

39. (6) The District Treasurer of the Journal Fund shall receive payment from the charges of his District and shall remit the same to the Conference Treasurer.

40. (7) Each Conference Claimant and each Ministerial member of the Annual Conference shall be sent one copy of the Journal each year without charge. All other copies, except those used strictly in official Conference business, and those sent to Board, Commissions and Committees, shall be sold at 50c each, or single copies by mail 60c each.

41. (8) Each District Superintendent shall supervise the distribution of the Journal in his District and shall assist the District Treasurer in making collection.

VIII. DISTRICTS

42. (1) There shall be ten Districts in this Annual Conference.

43. (2) A District Conference shall be held annually in each District.

44. (3) The Committee on Records of each Pastoral Charge shall examine the Quarterly Conference Records of that Charge and submit a written report to the District Conference, which report shall be referred to a special committee of the District Conference. (Discipline 1944, Paragraphs 147 [6] and 669 [12].)

45. (4) Each pastoral charge shall elect annually four delegates to the District Conference. These shall be in addition to those named by the Discipline as ex-officio members of the District Conference.

46. (5) The Recording Steward of each charge shall be a member of the District Conference. (Journal 1943, page 52.)

47. (6) The Superintendent of each District shall be required to furnish the Bishop, the Conference Treasurer, and the Conference Statistician, as early in the Conference year as possible, an official copy of the apportionments to the charges for World Service and Conference Benevolences and the amount accepted by the charge and by each church on the charge.

48. (7) The District Superintendent, as early in the Conference year as possible, shall furnish the Bishop in Charge and the Conference Treasurer a schedule of the salaries of the pastors, and associate pastors, as set by the first Quarterly Conference.

49. (8) All District Treasurers shall be elected by the first District Conference, following the General Conference, on nomination of the District Superintendent, and shall serve for four years.

IX. LOCAL PREACHERS

50. (1) No candidate for license to preach shall receive that license until he shall have passed the prescribed course of study. [Journal 1943, page 56 and Discipline, 1944, paragraph 304(1)(c).]

51. (2) No unordained local preacher shall administer any sacrament or marriage without the written consent of his Bishop and District Superintendent. (Discipline 1944, paragraph 308).

X. AMENDMENTS

52. These standing rules may be, by a two-thirds vote, amended on the next day after an amendment has been presented in writing; provided, the rule fixing the number of Districts and concerning the Conference Journal may be amended by a majority vote; provided further, a change in the number of Districts cannot be made later than the second morning of the Conference session.

XI. WHEN THESE RULES BECOME EFFECTIVE

53. (1) These Standing Rules of the Western North Carolina Conference shall become effective immediately upon passage by the vote of the majority of the members of the Conference present and voting.

54. (2) These rules, as they may be amended from time to time, shall be effective for all the sessions of this Conference during the Quadrennium 1944-1947.

Program

WEDNESDAY, OCTOBER 8, 1947

10:30 A.M.—Meeting of Boards, Committees and Commissions.

12:00 Noon—Meeting of the Conference Crusade Council.

2:30 P.M.—The Conference will be convened and organized.

Anniversary of the Conference Historical Society. The Reverend W. G. McFarland, Brevard, Presiding.

Address: "Robert L. Abernethy and Rutherford College—An Educational 'Believe It or Not' "—Dr. C. Excelle Rozzelle, Winston-Salem.

5:30 P.M.—*Brevard College Dinner,* Hawthorne Lane Methodist Church.

7:30 P.M.—Holy Communion: Administered by Bishop Purcell, assisted by the Methodist Ministers of Charlotte.

Anniversary of the Board of Missions and Church Extension The Reverend Walter J. Miller, Salisbury, Presiding.

Address: "Cuba—Our Nearest Mission Field"—Bishop Coston J. Harrell, Birmingham Area, Southeastern Jurisdiction, The Methodist Church.

THURSDAY, OCTOBER 9, 1947

9:00 A.M.—Devotions: The Reverend C. C. Herbert, Jr., Lincolnton.

9:30 A.M.—Business Session. The Class will be received into full membership, following the address by Bishop Coston J. Harrell. Subject: "This Glorious Ministry."

First ballots for Clerical and Lay Delegates to the General Conference.

Report No. 1, Board of Hospitals and Homes (on "The Methodist Home for the Aged").

1:00 P.M.—*Laymen's Luncheon,* with Paul F. Evans, Lexington, as Toastmaster, Y. M. C. A.

Address: "The Well Prepared Layman"—Dr. Harry N. Holmes, Lay Leader of the New York East Conference, New York City.

2:30 P.M.—Business Session.

3:00 P.M.—*Anniversary of the Board of Lay Activities.* Paul F. Evans, Lexington, Presiding. Address: "The Overall Spiritual Concept of Stewardship"—Dr. Harry N. Holmes, New York City.

4:30 P.M.—Business Session. Conference Brotherhood, Dr. H. G. Allen, Winston-Salem, Presiding.

5:30 P.M.—*Duke University Dinner,* First Methodist Church. *Address*: Dean Harold A. Bosley, Duke Divinity School, Durham N. C.

7:30 P.M.—Business Session. *Anniversary of the Board of Education.* The Rev. W. A. Kale, Presiding. Report on "The Methodist College Advance." Address: "The Church School in the Crusade for Christ"—Dr. Pierce Harris, Atlanta Ga.

FRIDAY, OCTOBER 10, 1947

9:00 A.M.—Devotions: The Reverend L. R. Akers, Jr., Bryson City.

9:30 A.M.—Business Session.

11:00 A.M.—Recognition Service for Retired Ministers.

1.00 P.M.—*High Point College Luncheon.*

3.00 P.M.—*Anniversary of the Board of Temperance.* The Reverend N. C. Williams, Salisbury, Presiding. Address: Senator Clyde R. Hoey, Shelby.

5:30 P.M.—*Emory University Dinner,* Chalmers Memorial A. R. P. Church. Address: "Our Protestant Heritage—And Responsibility"—Dr. G. Ray Jordan, Candler School of Theology.

7:30 P.M.—*Hour of Evangelism,* Dr. Howard P. Powell, Charlotte, Presiding. Sermon: "The Secret of an Adequate Evangelism"—Dr. Roy H. Short, Editor, "The Upper Room," Nashville, Tenn.

SATURDAY, OCTOBER 11, 1947

9:00 A.M.—Devotions: The Reverend C. O. Kennerly, Lexington.

9:30 A.M.—Business Session.

1:00 P.M.—*Ministers' Wives Luncheon,* Myers Park Methodist Church.

1:00 P.M.—*Rural Fellowship Luncheon,* Calvary Methodist Church.

4:30 P.M.—*Tea given by the Charlotte Methodist Women for the Women attending the Conference Session.*

4:30 P.M.—Laying of the Corner Stone of The Methodist Home for the Aged by Bishop Clare Purcell, and a tour through the Home.

7:30 P.M.—*Youth Night at First Methodist Church.* Mr. Glenn McCully, Lenior, President of the Conference Youth Fellowship, Presiding. Address: "The Outlook for Youth Today"—Dr. Harold A. Bosley, Dean, Duke Divinity School, Durham.

SUNDAY, OCTOBER 12, 1947

9:00 A.M.—*Conference Love Feast*—The Reverend C. M. Short, Charlotte, and Dr. S. W. Taylor, Asheboro.

11:00 A.M.—Conference Sermon—Bishop Clare Purcell. Ordination of Deacons and Elders.

3.00 P.M.—*Memorial Session of the Conference.* Address: The Reverend J. Clay Madison, Hickory.

7:30 P.M.—*Methodist Mass Meeting at First Methodist Church.* Address: "Protestantism and the Preservation of Freedom"—Bishop G. Bromley Oxnam, New York Area, Northeastern Jurisdiction of The Methodist Church, New York City.

MONDAY, OCTOBER 13, 1947

9:00 A.M.—Devotions: Dr. G. R. Combs, North Wilkesboro. Reading of the Appointments. Adjournment at will.

I

Organization

CONFERENCE OFFICERS

CLARE PURCELL, D.D. ..... Presiding Bishop
2020 Roswell Avenue, Charlotte 7, N. C.

EDGAR H. NEASE ..... Secretary
1100 Queens Road, Charlotte 7, N. C.

WILLIAM L. SHERRILL ..... Secretary Emeritus

W. KENNETH GOODSON, JOURNAL AND CALENDAR
C. W. BATES, CREDENTIALS AND ROLL CALL } ..... Associate Secretaries

J. R. HAMILTON and R. E. BELL ..... Assistant Secretaries

FRANK B. JORDAN and PAUL R. ERVIN ..... Tellers

J. GARLAND WINKLER ..... Statistician
Kings Mountain, N. C.

HERBERT M. WAYNE ..... Treasurer
P. O. Box 1273, Charlotte, N. C.

H. C. NORTHRUP, C.P.A. ..... Auditor
Charlotte 2, N. C.

II

Commissions, Boards, Committees and Treasurers

1. COMMISSION ON WORLD SERVICE AND FINANCE (778)*

George H. Terry, Secretary ..... 126 Brevard St., Charlotte
C. C. Herbert, Jr., Assistant Secretary ..... Lincolnton
Herbert M. Wayne, Treasurer ..... Box 1273, Charlotte

Clerical—J. E. Carroll, H. L. Creech, Jr., C. C. Herbert, Jr., Fletcher Nelson, and C. E. Rozzelle.

Lay—F. R. Baker, R. D. Coleman, I. F. Craven, Charles A. Hines, George H. Terry, and A. M. West.

2. BOARD OF MISSIONS AND CHURCH EXTENSION (1282)

W. J. Miller, President ..... Salisbury
J. F. Harrelson, First Vice-President ..... Salisbury
L. B. Hayes, Second Vice-President ..... Hendersonville
L. B. Abernethy, Conference Missionary Secretary .... 410 Clement Ave., Charlotte 4
H. F. Duncan, Secretary ..... Concord
R. E. Kerr, Treasurer ..... American Trust Co., Charlotte
Miss Evelyn Mahaffey, Assistant Treasurer ..... Charlotte

CHURCH EXTENSION SECTION

J. A. Jones, Chairman ..... 600 East Blvd. Charlotte 3
J. W. Fitzgerald, First Vice-Chairman ..... 1721 Wilmore Dr., Charlotte 3

*Number in parentheses refers to paragraph in 1944 Discipline.

J. F. Harrelson, Second Vice-Chairman ..... Salisbury
I. L. Roberts, Secretary ..... Salisbury
(L. B. Abernethy is a member of the Executive Committee, *ex officio.*)

Clerical—C. C. Benton, H. F. Duncan, J. W. Fitzgerald, W. Q. Grigg, L. B. Hayes, T. B. Huneycutt, E. M. Jones, L. E. Mabry, W. J. Miller, I. L. Roberts, F. C. Smathers, R. G. Tuttle, and Reid Wall.

Lay—Mrs. F. E. Branson, Mrs. C. N. Clark, Miss Amy Hackney, J. F. Harrelson, G. A. Hines, Charles Hoey, Mrs. George A. Hoyle, Leon F. Ivey, J. A. Jones, R. E. Kerr, Mrs. E. L. McKee, Mrs. W. F. Redding, Jr., B. L. Smith.

Youth—Miss Corinne Puett, Charles Dockery and Jimmie Summers.

Ex-officio—L. B. Abernethy, Paul F. Evans, Mrs. C. C. Weaver, W. B. West and the District Missionary Secretaries.

3. BOARD OF EDUCATION (1443)

W. Arthur Kale, President ..... Shelby
A. G. Odell, Vice-President and Treasurer College Section ..... Concord
E. K. McLarty, Jr., Secretary ..... Morganton
F. Paul Wiles, Treasurer Local Section ..... Box 520, Salisbury
Carl H. King, Executive Secretary ..... Box 828, Salisbury
Lee F. Tuttle, Member Executive Committee ..... 47 Macon Ave., Asheville

Clerical—C. P. Bowles, W. H. Groce, Paul Hardin, Jr., T. G. Highfill, Frank B. Jordan, G. Ray Jordan, W. A. Kale, P. S. Kennett, P. E. Lindley, M. A. McLean, W. L. Scott, E. H. Nease, G. T. Rowe, I. L. Sharpe, R. A. Smith, Lee F. Tuttle, H. C. Wilkinson, C. H. Peace, E. K. McLarty, Jr., and R. H. Stamey.

Lay—W. E. Bird, M. H. Bowles, Ernest H. Broom, Fletcher Bulla, H. A. Dunham, T. Ward Guy, George L. Hackney, D. E. Henderson, Fred Hobson, A. J. Koonce, A. G. Odell, J. D. Rankin, Albert Reno, W. F. Starnes, Miss Janie Weaver, Claude Sisk, and James F. Yokeley.

Youth Members—Floyd N. Blackwell, Orion Hutchinson, Jr., Jerry Murray and Miss Ruth Taylor.

4. BOARD OF TEMPERANCE (1471)

N. C. Williams, President ..... 639 S. Green St., Winston-Salem
J. S. Gibbs, Vice-President ..... Albemarle
Paul R. Ervin, Secretary-Treasurer ..... Law Building, Charlotte
R. M. Hauss, Executive Secretary ..... Shelby

Clerical—L. P. Barnett, J. S. Gibbs, W. L. Lanier, A. P. Ratledge, A. C. Waggoner, and N. C. Williams.

Lay—W. B. Austin, Mrs. L. E. Brown, Paul R. Ervin, Mrs. W. C. Hammer, Madison Spach and O. L. Yates.

Special Commision on Temperance Advance—Paul R. Ervin, Conference Lay Leader—Paul F. Evans, W. A. Kale, Judge Guy Weaver, H. C. Wilkinson, and N. C. Williams.

5. BOARD OF LAY ACTIVITIES (1492)

Paul F. Evans, Conference Lay Leader and Chairman ..... Lexington
Dr. L. L. Gobbel, Vice-Chairman ..... Greensboro
Thomas C. Hoyle, Secretary ..... Greensboro

DISTRICT LAY LEADERS:

Asheville: Judge Guy Weaver with S. M. Garren, W. C. Wood, V. J. Johnson, and C. E. Morgan, Associate Lay Leaders.

Charlotte: John Paul Lucas with Van Secrest and Tom Little, Associate Lay Leaders.

Gastonia: Holt McPherson with Phillip B. Magrüder and W. H. Crinshaw, Associate Lay Leaders.

Greensboro: Dr. L. L. Gobbel with W. B. McEwen, Roy C. Millikan, Abe Womack, and T. C. Hoyle, Sr., Associate Lay Leaders.

Marion: E. L. Walker with L. H. McNeeley and Dr. J. D. Rankin, Associate Lay Leaders.

Salisbury: O. A. Swaringen with Virgil C. Moss and J. F. Harrelson Associate Lay Leaders.

Statesville: Flake Sherrill with Lloyd Rash, W. B. Austin, T. Ward Guy and Walter Saunders Associate Lay Leaders.

Thomasville: A. S. Myers with Dr. F. L. Mock, B. C. Brock and G. W. Allen Associate Lay Leaders.

Waynesville: Dan K. Moore with W. E. Bird, W. D. King, J. Carl Sorrells and M. H. Bowles, Associate Lay Leaders.

Winston-Salem: Frank A. Stith with M. S. Rose, Dr. R. B. Harrell and Robert M. Smith Associate Lay Leaders.

6. BOARD OF HOSPITALS AND HOMES (1531)

L. B. Abernethy, President ..... 410 Clement Avenue, Charlotte 4
E. O. Cole, Vice-President ..... Charlotte
O. V. Woosley, Secretary ..... The Children's Home, Winston-Salem

Clerical—L. B. Abernethy, E. O. Cole and W. L. Hutchins.

Lay—E. R. Bucher, L. D. Coltrane, Jr., J. B. Ivey and J. L. Snyder.

Ex-Officio—J. S. Hiatt and O. V. Woosley.

7. BOARD OF CONFERENCE CLAIMANTS (1613)

G. F. Ivey, President ..... Hickory
J. H. Armbrust, Secretary ..... Statesville
Ralph H. Taylor, Assistant Secretary ..... Albemarle
Marshall I. Pickens, Treasurer ..... Box 2178, Charlotte

Executive Committee—Dr. W. C. Houston, J. H. Armbrust and Marshall I. Pickens.

Terms to Expire in 1948—J. H. Armbrust, Paul R. Ervin, W. C. Houston, H. L. Millner, C. E. Rozzelle and R. H. Taylor.

Terms to Expire in 1949—F. C. Boyles, G. I. Humphreys, G. F. Ivey, Marshall I. Pickens, P. L. Shore and T. H. Swofford.

Terms to Expire in 1950—J. W. Broyles, J. C. Grose, P. J. Kiker, A. G. Lackey, C. M. McKinney and Ira G. Shamel.

8. COMMITTEE ON CONFERENCE RELATIONS AND MINISTERIAL QUALIFICATIONS (641)

E. P. Billups, President ..... Monroe
J. E. Pritchard, Vice-President ..... Asheboro
W. R. Kelly, Secretary ..... 202 Kensington Rd., Greensboro

Terms to Expire in 1948—C. N. Clark, J. C. Cornette, B. A. Culp and E. J. Harbison.

Terms to Expire in 1949—J. S. Gibbs, C. W. Kirby, W. G. McFarland and R. L. Young.

Terms to Expire in 1950—J. C. Auman, E. P. Billups, J. W. Braxton and W. R. Kelly.

9. BOARD OF MINISTERIAL TRAINING (1386)

M. T. Hipps, Chairman ..... 418 Arlington St., Greensboro
Wilson O. Weldon, Registrar ..... High Point

J. W. Fowler, Jr., J. R. Hamilton, M. T. Hipps, W. J. Huneycutt, W. A. Jenkins, Harold Simpson, A. M. Smith, M. Q. Tuttle, Wilson O. Weldon and J. G. Wilkinson.

10. COMMITTEE ON ACCEPTED SUPPLY PASTORS (315)

F. H. Price, Chairman ..... Granite Falls
E. P. Billups, Vice-Chairman ..... Monroe
Mark Q. Tuttle, Secretary ..... Asheboro

E. M. Avett, E. P. Billups, V. A. Morton, F. H. Price, J. E. Rink, R. C. Stubbins, and Mark Q. Tuttle.

11. COMMITTEE ON INVESTIGATIONS (931)

J. C. Cornette, Chairman ..... Charlotte
J. W. Fitzgerald, Vice-Chairman ..... Charlotte
C. P. Bowles, Secretary ..... Statesville

J. C. Auman, C. C. Benton, C. P. Bowles, J. C. Cornette and J. W. Fitzgerald.

Reserves—W. A. Kale, J. G. Huggin, Jr., and W. G. McFarland.

12. BOARD OF EVANGELISM (1559)

R. H. Taylor, Vice-Chairman ..... Albemarle
Guy O. Bagwell, Vice-Chairman ..... Charlotte
C. G. Hefner, Secretary ..... Kannapolis
R. W. McCulley, Treasurer ..... Winston-Salem

Clerical—F. O. Dryman, J. C. Grose, C. G. Hefner, R. W. McCulley, E. K. McLarty, Jr., D. M. Nifong, W. A. Rollins, R. H. Taylor, and J. E. Yountz.

Lay—Guy O. Bagwell, J. F. Bowers, Sam P. Burton, Thad C. Ford, L. E. Gates, W. D. Halfacre, W. B. McEwen, B. H. Plint, R. B. Sink, Mrs. J. Dale Stentz and A. A. Wagner.

13. COMMITTEE ON WORLD PEACE (1581)

T. W. Sprinkle, President ..... High Point
G. I. Humphreys, Vice-President ..... High Point
E. M. Avett, Secretary ..... High Point

Clerical—E. M. Avett, H. C. Freeman, G. I. Humphreys and J. B. McLarty.

Lay—C. A. Jonas, J. McNeill Smith, Jr., and T. W. Sprinkle.

14. BIBLE BOARD (STANDING RULES)

N. S. Ogburn, Chairman ..... Old Fort
G. L. Wilkinson, Vice-Chairman ..... Hanes
O. L. Robinson, Secretary ..... Avondale
Dr. H. E. Mauldin, Treasurer ..... Spencer

Clerical—R. J. Barnwell, E. H. Brendall, F. O. Dryman, G. W. Fink, G. E. S. Miller, N. S. Ogburn, O. L. Robinson, F. H. Shinn, C. C. Washam, G. L. Wilkinson and O. B. Williams.

Lay—E. F. Allen, W. G. Allen, D. W. Holt, J. B. Ivey, A. J. Koonce, Dr. H. E. Mauldin, H. F. Nanny, Hugh Ratcliff, W. S. Rose and A. C. Williams.

15. COMMISSION ON TOWN AND COUNTRY WORK (1232)

W. J. Huneycutt, Chairman ..... W. Asheville
J. W. Fitzgerald, Vice-Chairman ..... Charlotte
C. O. Kennerly, Secretary-Treasurer ..... R. 1, Lexington
G. R. Stafford, Secretary of Rural Work ..... Taylorsville

Clerical—H. E. Bolick, A. B. Bruton, McRae Crawford, G. R. Stafford, C. G. Isley, C. O. Kennerly, E. H. Lowman, D. B. Mullis and J. C. Swaim.

Lay—Glenn Boyd, S. O. Edney, W. C. Edwards, L. E. Huggins, Lynn Hunt, Howard Mast, Edward McGee, Dr. F. L. Mock, V. C. Moss, Frank Strupe and Joe E. Webb.

Other Elective and Ex-Officio Members—Bishop Clare Purcell, the District Superintendents, L. B. Abernethy, W. J. Huneycutt, Carl H. King, R. W. McCulley, Mrs. C. C. Weaver, Mrs. J. W. Payne, I. L. Sharpe, F. C. Smathers, O. A. Swaringen and Mrs. E. L. McKee.

16. CONFERENCE HISTORICAL SOCIETY (661)

E. H. Nease, President ..... 1100 Queens Rd., Charlotte 7
C. C. Benton, Vice-President ..... Charlotte
John H. Carper, Secretary-Treasurer ..... Concord

Executive Committee—The above officers and L. B. Hayes, W. G. McFarland and H. C. Sprinkle, Jr.

17. COMMITTEE ON APPEALS (STANDING RULES)

H. L. Creech, Jr., Chairman ..... Asheboro
J. A. Bell, Vice-Chairman ..... Charlotte
Guy Weaver, Secretary ..... Asheville

Clerical—H. L. Creech, Jr., and O. J. Jones.
Lay—J. A. Bell, J. F. Spruill and Guy Weaver.
Reserves—G. R. Combs, Clerical, and B. S. Womble, Lay.

18. CONFERENCE ASSISTANT STATISTICIANS AS NOMINATED BY THE STATISTICIAN AND APPROVED BY THE CABINET

C. H. Peace, Asheville District; John R. Hamilton, Charlotte District; C. W. Avett, Gastonia District; J. T. Shackford, Greensboro District; M. W. Edwards, Marion District; W. C. Sides, Jr., Salisbury District; J. H. Cooke, Statesville District; S. B. Nifong, Thomasville District; C. C. Washam, Waynesville District; A. M. Smith, Winston-Salem District.

19. COMMITTEE ON MEMOIRS

R. M. Courtney, Chairman, C. N. Clark, J. E. Pritchard, A. C. Gibbs, R. L. Ownbey, E. K. McLarty, Jr., O. J. Jones, W. A. Lambeth, W. K. Goodson, C. C. Benton and C. P. Bowles.

20. COMMITTEE ON PUBLICATION OF CONFERENCE JOURNAL (STANDING RULES)

C. C. Benton, W. K. Goodson, Dr. C. R. Hinshaw, A. J. Kirby, and E. H. Nease.

21. COMMITTEE ON RULES (STANDING RULES)

J. H. Brendall, Jr., Dr. L. L. Gobbel, E. H. Nease, F. B. Jordan and W. A. Stanbury.

22. COMMITTEE ON COURTESIES AND INTRODUCTIONS (STANDING RULES)

H. P. Powell, J. C. Cornette, J. G. Huggin, Jr., M. G. Ervin, J. G. Wilkinson and H. C. Wilkinson.

23. COMMITTEE ON RESOLUTIONS (STANDING RULES)

A. C. Waggoner, W. O. Goode, Ralph Edwards, W. O. Weldon, W. A. Kale and C. C. Herbert, Jr.

24. CONFERENCE CRUSADE FOR CHRIST COUNCIL

Edwin L. Jones, Chairman ..... Charlotte
E. H. Blackard, Vice-Chairman ..... Gastonia
W. A. Stanbury, Vice-Chairman ..... Gastonia
W. A. Kale, Secretary ..... Shelby

Executive Committee—The above officers and Paul F. Evans, and Mrs. C. C. Weaver. Bishop Clare Purcell, the District Superintendents, S. C. Arnold, E. H. Blackard, H. E. Bolick, C. P. Bowles, O. L. Brown, R. C. Bunch, A. J. Clemmer, Jr., W. W. Dixon, H. F. Duncan, Paul F. Evans, Dr. L. L. Gobbel, Paul Hardin, Jr., Guy Houck, Edwin L. Jones, G. Ray Jordan, W. A. Kale, Carl H. King, Mrs. Agnes E. Kirk, E. L. Kirk, J. C. Madison, T. G. Madison, W. J. Miller, E. H. Nease, Fletcher Nelson, C. O. Newell, C. M. Smith, R. H. Stamey, W. A. Stanbury, Frank Stith, O. A. Swaringen, F. C. Todd, A. C. Waggoner, E. L. Walker, Herbert M. Wayne, Mrs. C. C. Weaver, Guy Weaver, H. M. Wellman, W. B. West, and District Presidents Woman's Society of Christian Service—Miss Amy Hackney, Mrs. John C. Watson, Mrs. J. T. Bowman, Mrs. G. C. Haltom, Mrs. A. T. Abernethy, Mrs. J. W. Ivey, Mrs. Wake Myers, Mrs. J. W. Mann, Mrs. J. R. Long, and Mrs. W. H. Holcomb.

25. COMMITTEE ON CONFERENCE ENTERTAINMENT (STANDING RULES)

Fletcher Nelson, Chairman ..... Charlotte
W. Arthur Kale, Vice-Chairman ..... Shelby
J. Elwood Mitchell, Secretary ..... Greensboro

E. H. Blackard, H. F. Duncan, R. Grady Rankin, W. A. Kale, J. Elwood Mitchell, Fletcher Nelson and R. L. Pope.

26. CONFERENCE TRUSTEES (709)

J. B. Ivey, Chairman ..... Charlotte
C. W. Bates, Vice-Chairman ..... R. 1., Liberty
George D. Finch, Secretary-Treasurer ..... Thomasville

Terms to Expire in 1948—J. B. Ivey, W. A. Stanbury and W. J. Miller.

Terms to Expire in 1949—C. W. Bates, I. F. Craven and George D. Finch.

Terms to Expire in 1950—Jas. A. Bell, J. B. McLarty, and C. C. Benton.

27. TRUSTEES OF THE SUPERANNUATE ENDOWMENT

James A. Bell, Chairman ..... Charlotte
W. R. Cuthbertson, Secretary-Treasurer ..... Charlotte

Terms to Expire in 1949—J. B. Ivey, W. R. Cuthbertson, and I. F. Craven.

Terms to Expire in 1950—R. G. Stockton, J. E. Lambeth, and J. S. Bell.

Terms to Expire in 1951—James A. Bell, W. C. Houston, and Julian H. Little.

28. TRUSTEES OF THE CHILDREN'S HOME, INC.

R. G. Stockton, President ..... Winston-Salem
J. S. Hiatt, Vice-President ..... Elkin
G. F. Ivey, Secretary ..... Hickory
O. V. Woosley, Superintendent and Treasurer ..... Winston-Salem

Terms to Expire in 1949—R. G. Stockton, Clyde R. Hoey, James A. Gray, J. C. Cowan, Jr., C. P. Bowles, Fred N. Tate and G. R. Jordan.

Terms to Expire in 1951—G. L. Hackney, James G. Hanes, J. S. Hiatt, J. W. Moore, J. Raymond Smith and L. F. Tuttle.

Terms to Expire in 1953—G. F. Ivey, E. R. Bucher, Thurmond Chatham, R. M. Courtney, B. S. Womble, J. E. Pritchard and Mrs. C. C. Weaver.

29. TRUSTEES OF HUGH CHATHAM MEMORIAL HOSPITAL

L. B. Abernethy, Chairman ..... Charlotte
W. Avery Neaves, Vice-Chairman ..... Elkin
T. M. Roth, Secretary-Treasurer ..... Elkin

Terms to Expire in 1948—Thomas M. Roth, Thurmond Chatham, W. A. Neaves, Alex Chatham and J. A. Jones.

Terms to Expire in 1949—Ralph P. Hanes, J. W. L. Benson, Horton Doughton, Dr. E. G. Click, and J. S. Hiatt.

Terms to Expire in 1950—L. B. Abernethy, W. M. Allen, A. L. Butler, Charles G. Ashby, J. F. Yokeley and Hugh G. Chatham.

30. BOARD OF MANAGERS OF THE METHODIST HOME FOR THE AGED

J. L. Snyder, President ..... Charlotte
E. O. Cole, Vice-President ..... Charlotte
L. B. Abernethy, Secretary ..... Charlotte
W. R. Cuthbertson, Treasurer ..... 120 E. Third St., Charlotte

Terms to Expire in 1948—L. B. Abernethy, E. O. Cole, R. M. Courtney, G. F. Ivey, J. B. Ivey, Edwin L. Jones, Frank O. Sherrill, J. L. Snyder, H. G. Allen, Edwin Niven, Marshall I. Pickens, Mrs. W. G. Ragsdale, H. C. Sprinkle, Jr., J. G. Huggin, Jr., and Zeb Strawn.

Terms to Expire in 1949—J. A. Bell, E. H. Blackard, W. R. Cuthbertson, H. I. McDougle, Mrs. W. C. Hammer, Mrs. E. L. McKee, Dr. W. C. Houston, A. S. Myers, W.

. Miller, L. G. Ratcliffe, Dr. Frank Smith, R. E. Evans, W. J. Edwards, B. S. Womble, nd J. R. Harris.

Terms to Expire in 1950—Orton A. Boren, Ralph Edwards, George D. Finch, Thad C. Ford, S. L. Gulledge, W. B. Love, John R. Rankin, Judge Guy Weaver, W. A. Kale, Mrs. J. W. Payne, G. B. Pendleton, A. W. Lawing, C. M. Pickens, R. T. Greer and Ross Puette.

31. TRUSTEES OF EUGENE M. COLE FOUNDATION

Term to Expire in 1948—Marshall I. Pickens.
Term to Expire in 1949—R. Grady Rankin.
Term to Expire in 1950—E. O. Cole.

32. TRUSTEES OF ROBERTS FUND

Allen Austin, N. M. Harrison, Jasper B. Hicks, G. I. Humphreys, and N. P. Yarborough.

33. METHODIST BOARD OF PUBLICATION, INC.

A. J. Hobbs, President ..... Raleigh
Judge N. L. Eure, Vice-President ..... Greensboro
Thos. C. Hoyle, Secretary ..... Greensboro

N. C. Conference—N. E. Edgerton, A. J. Hobbs, C. E. Jordan, John N. Hackney, and H. C. Smith.

W. N. C. Conference—N. L. Eure, W. B. Hall, Thomas C. Hoyle, J. W. Moore and S. B. Turrentine.

34. MEMBERS NORTH CAROLINA COUNCIL OF CHURCHES

Terms to Expire in 1948—Mrs. D. E. Henderson, P. E. Lindley, R. G. Tuttle, and Norman V. Stockton.

Terms to Expire in 1949—J. E. Carroll, C. H. King, W. A. Stanbury, and Mark Depp.

Terms to Expire in 1950—J. C. Auman, W. A. Kale, Holt McPherson, G. R. Stafford, C. M. Waggoner, and Mrs. Reid Wall.

35. CONFERENCE PROGRAM COMMITTEE (STANDING RULES)

The Presiding Bishop, Secretary to the Annual Conference, the Conference Lay Leader, the Chairman of the Conference Entertainment Committee, the Pastor of the host Church and the Superintendent of the District in which the session of the Conference is to be held.

36. COMMITTEE ON DAILY MINUTES (STANDING RULES)

J. C. Stokes, J. A. Lindsey, and F. C. Smathers.

37. COMMITTEE ON DISTRICT CONFERENCE RECORDS (STANDING RULES)

W. A. Jenkins, J. E. Rink, and W. D. Corriher.

38. BOARD OF MANAGERS OF THE NORTH CAROLINA PASTORS SCHOOL

M. T. Plyler, President ..... Durham
W. A. Kale, Secretary ..... Shelby
R. W. Bradshaw, Treasurer ..... Greenville
H. E. Spence, Dean ..... Durham

Terms to Expire in 1948—Mark Depp, W. Harold Groce, W. J. Miller and W. A. Stanbury, (W.N.C.), and E. B. Fisher, R. L. Flowers, F. S. Love and Leon Russell (N.C.).

Terms to Expire in 1949—Paul Hardin, Jr., Carl H. King and G. T. Rowe (W. N. C.), and J. M. Ormond, H. C. Smith, H. E. Spence, and J. G. Phillips (N. C.).

Terms to Expire in 1950—M. T. Hipps, W. A. Kale, W. G. McFarland, and Wilson O. Weldon, (W. N. C.), and R. W. Bradshaw, A. J. Hobbs, F. W. Paschall, and M. T. Plyler (N. C.).

39. INTER-CONFERENCE WESLEY FOUNDATION COMMISSION

M. T. Plyler, Chairman ..... Durham
W. A. Stanbury, Vice-Chairman ..... Gastonia
J. G. Phillips, Secretary ..... Durham

N. C. Conference—M. T. Plyler, John W. Coll and Charles S. Hubbard, with J. G. Phillips, *ex-officio.*

W. N. C. Conference—F. M. Brown, W. A. Stanbury, Mrs. Carl H. King, Miss Kay Lee Scott, and W. A. Kale, with Carl H. King, *ex-officio.*

40. CONFERENCE BROTHERHOOD

H. G. Allen, President ..... Winston-Salem
R. C. Goforth, Vice-President ..... Gastonia
J. G. Wilkinson, Secretary-Treasurer ..... 205 Grandin Rd., Charlotte
S. G. Ferree, Assistant Secretary-Treasurer ..... R. 3, Wadesboro
Edwin L. Jones, Lay Director ..... Charlotte
A. S. Myers, Assistant Lay Director ..... Lexington

The above officers with G. I. Humphreys, W. A. Stanbury, C. C. Herbert, Jr., Paul Hardin, Jr., and H. C. Sprinkle, Jr., constitute the executive committee.

41. JURISDICTIONAL DEACONESS ASSOCIATION (1252)

To represent the Western North Carolina Annual Conference in the Southeastern Jurisdiction: P. W. Townsend.

42. COMMITTEE ON MEMORIALS TO THE GENERAL AND JURISDICTIONAL CONFERENCES

G. T. Rowe, W. Q. Grigg, J. B. McLarty, W. A. Jenkins, J. C. Cornette, E. K. McLarty, Jr., C. M. Waggoner, O. V. Woosley, J. H. Separk, A. M. West and Geo. L. Hackney.

43. DISTRICT BOARDS OF CHURCH LOCATION AND BUILDING (704)

(The District Superintendent is a member of his District Board)

Asheville: C. E. Morgan, L. J. Brookshire, P. Lane Gaston, L. F. Tuttle, W. J. Huneycutt, and P. S. Kennett.

Charlotte: Paul R. Ervin, Guy O. Bagwell, Edwin L. Jones, J. C. Cornette, J. G. Wilkinson, and R. H. Stamey.

Gastonia: Thad C. Ford, Yates Smith, O. L. Brown, J. G. Winkler, J. R. Nixon, and W. A. Kale.

Greensboro: T. A. Glascock, G. H. Kearns, C. A. Hines, W. R. Kelly, T. W. Hager, and M. T. Hipps.

Marion: J. F. McGimpsey, F. R. Kinsie, Bynum Buff, J. B. McLarty, J. W. Fowler, Jr., and J. B. Tabor, Jr.

Salisbury: S. L. Gulledge, J. C. Kesler, O. A. Swaringen, Ralph H. Taylor, H. F. Duncan, and I. L. Roberts.

Statesville: A. M. West, A. C. McCormick, R. C. Bunch, F. H. Price, A. G. Lackey, and J. L. A. Bumgarner.

Thomasville: B. C. Brock, W. A. Rollins, J. D. Ross, Jr., Val Johnson, Reid Wall, and R. M. Hardee.

Waynesville: J. R. Long, Charles Rhodarmer, R. L. Young, W. D. King, C. W. Kirby, and W. Q. Grigg.

Winston-Salem: Paul S. Nunn, R. M. Stockton, R. C. Boaz, C. E. Rozzelle, M. W. Nesbitt, Jr., and B. A. Culp.

44. DISTRICT COMMITTEES ON QUALIFICATIONS OF LOCAL PREACHERS (305)

Asheville: N. G. Bethea, L. B. Hayes, and W. J. Huneycutt.
Charlotte: J. C. Cornette, James G. Huggin, Jr., and S. B. Biggers.
Gastonia: C. C. Herbert, Jr., Walter L. Lanier, and E. H. Blackard.
Greensboro: Paul Hardin, Jr., W. R. Kelly, and R. A. Hunter.
Marion: J. W. Braxton, M. W. Heckard, and O. L. Robinson.
Salisbury: J. E. Yountz, K. H. Koestline, and M. G. Ervin.
Statesville: F. H. Price, J. C. Madison, and A. G. Lackey.
Thomasville: C. O. Kennerly, Reid Wall, and Mark Q. Tuttle.
Waynesville: W. Q. Grigg, P. H. Duckwall, and C. O. Newell.
Winston-Salem: C. E. Rozzelle, Mark Depp, and N. C. Williams.

45. DELEGATES ELECTED TO THE GENERAL AND JURISDICTIONAL CONFERENCE

GENERAL CONFERENCE

Clerical—G. T. Rowe, E. H. Blackard, E. H. Nease, H. P. Powell, W. A. Stanbury, W. A. Kale, and G. Ray Jordan.

Lay—Edwin L. Jones, Paul F. Evans, O. V. Woosley, Mrs. C. C. Weaver, Clyde R. Hoey, Paul R. Ervin, and R. T. Amos.

JURISDICTIONAL CONFERENCE DELEGATES AND RESERVE DELEGATES TO THE GENERAL CONFERENCE

Clerical—H. G. Allen, G. R. Stafford, C. P. Bowles, Lee F. Tuttle, H. C. Sprinkle, Jr., P. E. Lindley, W. J. Miller, C. C. Herbert, Jr., W. A. Lambeth, R. Dwight Ware.

Lay—J. A. Jones, George L. Hackney, Mrs. W. F. Redding, Jr., Mrs. J. W. Payne, Tom M. Little, R. D. Coleman, Guy Weaver, George D. Finch, L. L. Gobbel, Mrs. C. N. Clark.

RESERVE DELEGATES TO THE JURISDICTIONAL CONFERENCE

Clerical—Fletcher Nelson, Carl H. King, J. Clay Madison, W. B. West, Frank B. Jordan.

Lay—S. R. Brookshire, W. J. Bullock, E. L. Walker, J. B. Ivey, and Ben L. Smith.

46. TREASURERS TO WHOM FUNDS MUST BE SENT

1. Fellowship of Suffering and Service, and all offerings raised as specials for General Benevolences: Thomas B. Lugg, Treasurer, 740 Rush Street, Chicago 11, Illinois.

2. General and Conference Benevolences, World Service Offerings, Crusade for Christ Funds, and District Superintendents Fund, Episcopal Fund, Conference Claimants' Fund, Sustentation Fund, Town and Country Work Fund, College Advance Funds, and College Day Offerings to Herbert M. Wayne, Treasurer, Box 1273, Charlotte.

3. District Parsonage and Expense Funds: *Asheville*: Guy Weaver, Asheville; *Charlotte*: W. P. Pike, Box 2178, Charlotte; *Gastonia*: John L. Beal, Gastonia; *Greensboro*: J. E. Mitchell, Box 1349, Greensboro; *Marion*: H. T. Conley, Marion; *Salisbury*: J. R. Maynard, Salisbury; *Statesville*: S. S. Kelly, Statesville; *Thomasville*: J. D. Ross, Jr. Box 700, Asheboro; *Waynesville*: H. E. Wright, Canton; and *Winston-Salem*: H. B. Simpson, Box 993, Winston-Salem.

4. Conference Journal Accounts: *Asheville*: Rev C. H. Peace, 165 Hillside, Asheville; *Charlotte*: Rev. John R. Hamilton, 128 Cromer St., Charlotte 2; *Gastonia*: Rev. M. C. Reese, Smyre Sta., Gastonia; *Greensboro*: Rev. W. R. Kelly, 202 Kensington Rd., Greensboro; *Marion*: E. P. Greene, Harris; *Salisbury*: L. A. Smith, First Methodist Church, Salisbury; *Statesville*: Rev. E. H. Lowman, R. 4, Statesville; *Thomasville*: J. D. Ross, Jr., Box 700, Asheboro; *Waynesville*: Rev. P. H. Duckwall, Lake Junaluska; and *Winston-Salem*: H. B. Simpson, Box 993, Winston-Salem.

5. The Children's Home: O. V. Woosley, Superintendent and Treasurer, The Children's Home, Winston-Salem.

6. Church School Rally Day, Camp Fund, Race Relations Sunday, and Methodist Student Day Offerings: F. Paul Wiles, Treasurer, Box 520, Salisbury.

7. Methodist Youth Fund and Conference Youth Fund: Miss Leona Morgan, Box 828, Salisbury.

8. Golden Cross: Julius L. Hall, Treasurer, Elkin.

9. Home for the Aged: W. R. Cuthbertson, 120 E. Third St., Charlotte.

III

Alphabetical Roll, 1947-1948

Note: The number before the name is the Chronological Number. See pages 159-165

The number in the parentheses following the name is the District Number: (1) Asheville (2) Charlotte, (3) Gastonia, (4) Greensboro, (5) Marion, (6) Salisbury, (7) Statesville, (8) Thomasville, (9) Waynesville and (10) Winston-Salem. See pages 88-99.

1 Traveling Preachers

	Name	Address	Appointment
	Peele, Bishop W. W.	Hotel Jefferson, Richmond, Va.	Honorary Member
	Garber, Bishop P. N.	17 Route de Malagnou, Geneva, Switzerland	Honorary Member
39	Abernethy, L. B. (2)	410 Clement Ave., Charlotte 4	Retired and Conf. Miss. Secy.
31	Ader, O. P. (2)	492 N. Church St., Spartanburg, S. C.	Retired
349	Akers, L. R., Jr. (9)	Bryson City	Bryson City
61	Albright, W. T. (4)	Box 339, R 7, Greensboro	Retired
152	Allen, H. G. (10)	898 Lynwood Ave., Winston-Salem 5	District Superintendent
106	Allison, C. R. (6)	Box 257, R 3, Concord	Concord Circuit
444	Andrews, W. E. (6)	Passo Fundo Institute, Passo Fundo, Brazil	Missionary
100	Armbrust, J. H. (7)	240 Walnut St., Statesville	District Superintendent
113	Arthur, Z. V. (1)	Box 148, Hot Springs	Retired and Hot Springs
8	Ashburn, W. F. (4)	527 Julian St., Greensboro	Retired
195	Auman, J. C. (10)	Walkertown	Loves
421	Avett, C. W. (6)	Mount Pleasant	Mt. Pleasant
74	Avett, E. M. (10)	634 E. Lexington Ave., High Point	Retired
32	Baldwin, J. A. (2)	201 Middleton Dr., Charlotte 4	Retired and Weddington
65	Ballard, D. C. (3)	207 Gennings St., Lincolnton	Retired
173	Ballard, E. D. (3)	106 N. Academy St., Lincolnton	Retired
174	Ballard, E. Lester (5)	Box 795, Glen Alpine	Glen Alpine
431	Bangle, F. W. D. (4)	Ruffin	Ruffin
186	Banks, J. O. (7)	R 2, Catawba	Balls Creek
359	Barber, F. R. (6)	Midland	Midland
175	Barber, J. M. (3)	628 S. Washington St, Shelby	Sharon
335	Barnett, L. P. (10)	Pilot Mountain	Pilot Mountain
320	Barnwell, R. J. (6)	Granite Quarry	Granite Quarry
273	Bass, R. L. (3)	1104 Lafayette St., Shelby	Lafayette Street
101	Bates, C. W. (4)	R. 1, Liberty	Mt. Pleasant Circuit
360	Beadle, W. F. (1)		Chaplain, U. S. Army
478	Beaman, C. G., Jr. (2)	Matthews	Matthews
51	Bell, A. R. (4)	Garner	Retired
274	Bell, H. W. (8)	Welcome	Welcome
479	Bell, R. E. (10)	Kernersville	Kernersville
336	Benfield, W. H. (4)	111 Macy St., Greensboro	Newlyn Street
144	Bennett, J. W. (4)	Box 58, R 2, Greensboro	Retired
480	Benson, C. W. (2)	R. 4, Charlotte 2	Big Spring
275	Benton, C. C. (2)	3410 Draper Ave., Charlotte	Assoc. Pastor, First
28	Bethea, N. G. (1)	Box 97, R. 1, Black Mountain	Retired and Swannanoa Circuit
445	Biggers, S. B. (2)	2121 Belvedere Ave., Charlotte 2	Kilgo
145	Billups, E. P. (2)	105 E. Windsor St., Monroe	Central
196	Bingham, E. A. (3)	R. 1, Bessemer City	Concord-El Bethel
251	Bingham, F. E. (9)	R. 1, Clyde	Fines Creek
225	Blackard, E. H. (3)	141 S. Oakland St., Gastonia	Main Street
309	Blanchard, R. W. (2)	Box 678, Paw Creek	Thrift
391	Blitch, J. W. (9)	1109 Woodrow Rd., Staten Island 12, N. Y.	Student
481	Boggs, C. M. (10)	Jonesville	Jonesville
380	Bolick, H. E. (4)	803 Mangum Ave., High Point	Welch Memorial
321	Bowles, Chas. P. (7)	308 Walnut St., Statesville	Broad Street
350	Bowman, Jas. R. (5)	Old Fort	Old Fort Circuit
310	Bowman, J. T. (3)	Fallston	Belwood
26	Boyer H. K. (2)	Box 404, R. 7, Charlotte 5	Retired
276	Brandon, J. M. (5)	Bostic	Bostic
413	Brandon, J. M., Jr. (7)	Hiddenite	Hiddenite
252	Braxton, J. W. (5)	Forest City	Forest City
322	Brawley, S. J. (10)	R. 2. Yadkinville	Retired
361	Brendall, E. H. (2)	1205 Central Ave., Charlotte 4	Central Avenue
234	Brendall, J. H., Jr. (9)	Franklin	Franklin
93	Brittain, P. H. (7)	Box 2, R. 4, Hickory	Retired
520	Broome, D. D. (4)	1100 Johnson St., High Point	Lebanon
235	Brown, C. D. (2)	Morven	Morven
2	Brown, Geo. R. (4)	Apt 1, 4700, 30th St., Mt. Ranier, Md.	Retired

	Name	Address	Appointment
236	Brown, O. L. (3)	Box 411, Mount Holly	Mount Holly
337	Bruton, A. B. (2)	Polkton	Polkton
432	Bumgarner, G. W. (7)	West 13th St., Newton	Abernethy Memorial
43	Bumgarner, J.L.A.(7)	Box 70, R. 1, Wilkesboro	Retired and Warrensville
134	Bumgarner, S. N. (7)	R. 1, North Wilkesboro	Retired
85	Burgess, A. (4)	Box 230-A R. 4, High Point	Mitchell's Grove
62	Burgess, J. A. (4)	R. 1, Burlington	Retired
482	Burgin, W. G. (9)	Duke Station, Durham	Student
416	Bustle, W. R. (4)	Jamestown	Oakdale
48	Byrum, H. C. (4)	705 Centennial Ave., High Point	Retired
483	Byrum, R. D. (10)	Centenary Meth. Ch., Winston-Salem	Associate Pastor
447	Cagle, J. F. (4)	362 Hoover St., High Point	Rankin Memorial
465	Caldwell, J. E. (2)	1617 N. McDowell St., Charlotte 6	Duncan Memorial
52	Camak, D. E. (9)	Lake Junaluska	Retired
338	Carper, J. H. (6)	395 Kerr St., Concord	Kerr Street
253	Carroll, J. E. (10)	1522 English St., Winston-Salem 4	Burkhead
433	Carter, R. S. (10)	R. 3, Mt. Airy	Surry
452	Carver, G. M. (6)	R. 1, China Grove	Landis
197	Casto, Homer (1)	Box 151, Weaverville	Retired
94	Chappell, C. G. (2)	1226 Dilworth Rd., Charlotte 3	First
33	Chappell, M. L. (7)	R. 2, Tyner	Retired
214	Church, John R. (10)	R. 4, Winston-Salem	Approved Evangelist
40	Clark, C. N. (9)	Waynesville	Superintendent
484	Clark, K. W. (2)	Duke U., Durham,	Professor
351	Clay, Charles W. (9)	Rua Misael Pena, 100 Victoria Esp., Santo, Brazil	Missionary
160	Clay, G. W. (6)	Box 207, East Spencer	Long Street-Yadkin
434	Clemmer, A. J., Jr.(8)	Box 384, Thomasville	Unity-Fair Grove
226	Clemmer, G. B. (8)	436 S. Fayetteville St., Asheboro	Superintendent
513	Cochran, J. E. (2)	R. 4, Monroe	Prospect
86	Cole, E. O. (2)	1225 The Plaza, Charlotte 4	Treas. E. M. Cole Foundation
504	Collins, C. L. (10)	Duke Station, Durham	Student
29	Colson, L. W. (1)	252 Brevard Rd., Asheville	Retired
114	Combs, G. R. (7)	407 Sixth St., N. Wilkesboro	North Wilkesboro
146	Combs, J. W. (6)	606 Lane St., Kannapolis	Mt. Mitchell
296	Cook, Earl A. (2)	R. 5, Monroe	Bethlehem
485	Cooke, J. H. (7)	1033 Blvd., Statesville	Boulevard
227	Cornelius, H. R. (5)	Nebo	Nebo-Clinchfield
126	Cornette, J. C. (2)	517 Hawthorne Lane, Charlotte 4	Hawthorne Lane
453	Corriher, W. D. (2)	3101 N. Caldwell, Charlotte 2	Spencer Memorial
36	Courtney, R. M. (7)	R.F.D., Lenoir	Retired
414	Cox, A. J. (6)	279 N. Union St., Concord	Forest Hill
198	Cox, J. O. (6)	R. 1, Concord	Retired
381	Crawford, McRae (5)	302 Rocky Ford St., Morganton	North Morganton
466	Crawley, J. W. (4)	Mayodan	Mayodan
392	Creech, H. L., Jr. (8)	224 N. Fayetteville St., Asheboro	First
505	Crouse, K. D. (8)	Cedar Falls	Asheboro Circuit
147	Crouse, T. V. (4)	Brown Summit	Haw River
362	Crowder, V. P. (2)	604 Engleside, Monroe	North Monroe-Benton Heights
297	Croy, O. E. (1)	Swannanoa	Swannanoa
486	Culbreth, G. B. (9)	R. 1, Canton	Rockwood
115	Culp, B. A. (10)	2730 Glenn Ave, Winston-Salem	First
467	Culp, W. B. A. (10)	128 W. Elm St., Mt. Airy	Salem
87	Curry, G. L. (8)	Millboro	Retired and Randolph-Gray's
9	Curtis, W. M. (4)	229 E. Franklin St., Chapel Hill	Retired
514	Dalton, G. W. (5)	Bakersville	Bakersville
352	Davis, F. R. (9)	R. 2, Hayesville	Hayesville
116	Davis, W. B. (6)	Box 152, R. 2, Concord	Mt. Olivet
75	Dennis, A. B. (1)	200 Montford Ave., Asheville	Retired and Fairview
468	Dennis, C. W. (2)	Lilesville	Lilesville
228	Dennis, D. H. (9)	Cherokee	Cherokee
135	Depp, W. Mark (10)	1921 Virginia Rd., Winston-Salem	Centenary
44	Dixon, A. G. (4)	513 Alleghany Ave., Towson 4, Md.	Retired
298	Dixon, P. T. (4)	Jamestown	Jamestown
176	Dryman, F. O. (9)	R. 2, Waynesville	Retired
415	DuBose, R. N. (3)	Duke U., Durham	Dir. Rel. Activities
469	Dubs, H. H. (4)	University College, Oxford, England	Supernumerary
487	Duckwall, P. H. (9)	Lake Junaluska	Long's Chapel
277	Dulin, G. N. (4)	1505 Glenwood Ave., Greensboro	Glenwood
254	Duncan, H. F. (6)	190 Washington Lane, Concord	Central
363	Duncan, J. R. (1)	East Flat Rock	East Flat Rock
488	Early, R. E. (2)	Marshville	Marshville
382	Easter, O. L. (8)	Liberty	First
76	Earnhardt, D. L. (1)	Saluda	Retired

	Name	Address	Appointment
470	Eastridge, W. C. (7)	Sturgills	Helton
339	Edwards, M. W. (5)	Henrietta	Henrietta
489	Ehlhardt, G. B. (4)	Box 249, College Station, Durham	Divinity School Librarian
229	Ellerbe, M. C. (3)	R. 1, Stanley	Lowesville
95	Ervin, J. O. (7)	Harmony	Harmony
161	Ervin, M. G. (6)	915 S. Church St., Salisbury	Coburn Memorial
454	Faulkner, A. M. (2)	Box 3, Pineville	Pineville
278	Ferree, G. B. (8)	Randleman	Randleman Circuit
393	Ferree, S. G. (2)	R. 3, Wadesboro	New Hope-Bethel
162	Few, E. C. (4)	2100 W. Market St., Greensboro	West Market
53	Fikes, R. P. (2)	3521 Monroe Rd., Charlotte 4	Retired
136	Fink, G. W. (3)	Church St., Kings Mountain	Grace
163	Fitzgerald, J. B. (8)	Mocksville	Davie
164	Fitzgerald, J. W. (2)	1721 Wilmore Dr., Charlotte 3	Calvary
177	Folger, J. S. (8)	Farmington	Farmington
148	Forbis, R. L. (7)	Lenoir	Lenoir Circuit
422	Fowler, J. W., Jr. (5)	Box 202, Spruce Pine	Spruce Pine
27	Fox, E. W. (7)	245 N. Race St., Statesville	Retired
215	Freeman, H. C. (6)	Woodleaf	Woodleaf
77	Fry, J. A. (2)	416 Charlotte Ave, Monroe	Retired
423	Garmon, H. D. (10)	Box 154, Yadkinville	Yadkinville
187	Gentry, J. C. (4)	Sandy Ridge	Sandy Ridge
117	Gibbs, A. C. (4)	107 Jay St., Leaksville	Leaksville
188	Gibbs, J. S. (6)	202 Falmer St., Albemarle	Main Street
383	Gibbs, R. P. (3)	116 Park St., Belmont	Park Street
178	Goforth, R. C. (3)	210 S. Webb St., Gastonia	Bradley Memorial
45	Goode, W. O. (2)	Derita	Derita
394	Goodson, W. K. (2)	Wadesboro	Wadesboro
402	Graham, Edw. M. (7)	Hudson	Hudson
264	Graham, G. C. (8)	Coleridge	Coleridge
279	Grant, C. L. (6)	Box 372, R. 3, Concord	Westford
199	Grant, D. F. (9)	Box 453, Franklin	Franklin Circuit
13	Gray, J. J. (9)	2712 Anderson Dr., Raleigh	Retired
137	Green, John H. (6)	R. 1, Concord	Roberta
153	Green, J. M. (1)	Ivy	Ivy
403	Green, P. L. (9)	79 Fighter Group, APO 174,% Postmaster, New York, N. Y.	Chaplain, U. S. Army
299	Greene, E. P. (5)	Harris	Broad River
300	Grigg, W. Q. (9)	Sylva	Sylva
237	Groce, J. W. (4)	High Point	Approved Evangelist
107	Groce, T. A. (1)	11 Tampa Ave., Asheville	Retired and Abernethy
340	Groce, W. H. (7)	Newton	First
280	Grose, J. C. (7)	608 S. Race St., Statesville	Race Street
78	Hackney, W. J. (2)	1101 Lexington Ave., Charlotte, 3	Retired
66	Haga, D. W. (8)	R. 1, Asheboro	Retired
200	Hager, T. W. (4)	Box 135, Denim Station, Greensboro	Carraway Memorial
395	Hamilton, E. P.	3004 Roxboro Rd., Durham	Student
435	Hamilton, J. R. (2)	128 Cromer St., Charlotte 6	Chadwick
515	Harbin, M. E. (8)	Duke Station, Durham	Student
127	Harbison, E. J. (6)	R. 1, Concord	Rocky Ridge
364	Hardee, R. M. (8)	Mocksville	First
281	Hardin, Paul, Jr. (4)	202 Hillcrest Dr., High Point	Wesley Memorial
323	Harkey, W. L. (3)	R. 4, Lincolnton	Lincoln Circuit
179	Harris, W. Reid (7)	Longview Station, Hickory	Bethel
189	Harrison, N. M. (4)	905 Montlieu Ave., High Point	Sabbatical Leave
165	Harrison, Van B. (1)	Leicester	Leicester
216	Hauss, R. M. (3)	201 Lineberger St., Shelby	Allied Church League
138	Hayes, L. B. (1)	222 6th Ave., Hendersonville	Hendersonville
436	Heckard, C. L. (10)	2571 Reynolda Rd., C-63 Winston-Salem	Maple Springs
166	Heckard, M. W. (5)	Valdese	Valdese
455	Heffner, W. F. (10)	Pinnacle	Pinnacle
384	Hefner, Cecil G. (6)	1209 N. Ridge Ave., Kannapolis	Trinity
255	Helms, L. S. (5)	R. 1, Forest City	Retired
265	Herbert, C. C., Jr. (3)	208 S. Poplar St., Lincolnton	First
5	Herman, G. D. (1)	58 Oakley Rd., Biltmore	Retired
79	Hiatt, J. S. (10)	Elkin	Supt. Hugh Chatham Hosp.
385	Higgins, J. S. (4)	Climax	Bethlehem Rehobeth
154	Higgins, T. F. (3)	105 Firestone Blvd., Gastonia	West End
324	Highfill, T. G. (2)	Waxhaw	Waxhaw
217	Hill, C. H. (8)	R. 1, Asheboro	Retired and West Randolph
218	Hinshaw, R. E. (4)	Draper	Draper
207	Hipp, J. E. (2)	Box 942, R. 5, Charlotte	Retired
67	Hipps, J. P. (6)	R. 2, Kannapolis	Retired
282	Hipps, M. T. (4)	418 Arlington St., Greensboro	Centenary
108	Holderby, G. A. B. (1)	46 West St., Asheville	Retired
6	Holloway, J. G. W. (7)	Box 4972, Granite Falls	Retired
424	Holmes, J. J. (6)	China Grove	China Grove
311	Hood, G. F. (1)	% U. S. Veterans Hosp.ital Augusta, Ga.	Chaplain

	Name	Address	Appointment
96	Hornbuckle, J. P. (7)	Newton	Retired
301	Houck, G. F. (10)	R. 1, Winston-Salem	New Hope-Oak Summit
68	Houck, T. J. (7)	R. 1, Todd	Retired
155	Houser, J. E. B. (9)	Dellwood	Dellwood
180	Houts, R. T. (9)	R. 3, New Market, Tenn.	Approved Evangelist
506	Houts, R. T., Jr. (9)	Cullowhee	Cullowhee
325	Howard, F. E. (2)	Box 1041, R. 5, Charlotte	Moore's Chapel and Asst. Mgr. Home for Aged
201	Howell, J. A. (8)	234 N. Main St., Asheboro	Retired
404	Hoyle, E. M., Jr. (10)	Dobson	Dobson-Mountain Park
156	Hoyle, J. W., Jr. (4)	29 W. Fort St., Marion	Superintendent
341	Huffman, N. A. (2)	Willamette U., Salem, Ore.	Professor
302	Huggin, J. G., Jr. (2)	1401 Queens Rd., Charlotte (7)	Myers Park
157	Huggins, T. J. (2)	R. 5, Monroe	Retired and Indian Trail-Stallings
102	Hughes, W. I. (5)	Box 501, Rutherford College	Retired
63	Humphreys, G. I. (4)	High Point College, High Point	President
238	Huneycutt, T. B. (3)	Stanley	Stanley
365	Huneycutt, W. J. (5)	25 Balm Grove Ave., Asheville	West Asheville
54	Hunt, R. E. (4)	Pleasant Garden	Retired
181	Hunter, R. A. (4)	Pleasant Garden	Pleasant Garden
516	Hurley, J. B. (6)	200 W. 12 St., Salisbury	Main Street
366	Huss, D. T. (7)	R. 1, Olin	Olin
386	Huss, H. O. (5)	114 Patton St., Morganton	Morganton Circuit
49	Hutchins, W. L. (10)	Walker Rd., Winston-Salem 4	Ogburn Memorial
14	Hutton, J. R. (4)	817 Spring Garden, Greensboro	Retired
326	Ingram, J. L. (4)	1305 Summit Ave., Greensboro	Proximity
256	Isley, C. G. (8)	R. 3, Lexington	Shiloh
190	Isley, H. L. (4)	Stokesdale	Flat Rock
149	Jenkins, W. A. (8)	Cooleemee	Cooleemee
182	Jenkins, W. R. (6)	Norwood	Norwood
312	Jerome, Brooks (6)	Stanfield	Retired
367	Jessup, H. D. (5)	Altamont	Linville Falls
517	Johnson, J. L., Jr. (4)	R. 3, High Point	Guilford Circuit
518	Johnson, J. S. (4)	Madison	Madison
139	Johnson, S. W. (4)	609 Highland Ave., High Point	Highland
17	Johnson, T. M. (4)	Box 506, Graham	Retired
230	Jones, E. M. (4)	463 S. Main St., High Point	Main Street
405	Jones, H. E. (8)	Liberty	Sabbatical Leave
88	Jones, O. J. (7)	Stony Point	Stony Point
191	Jones, R. P. (5)	R. 1, Creston	Retired and Green Valley
342	Jordan, Frank (10)	146 Franklin St., Mt Airy	Central
208	Jordan, G. Ray (2)	1039 E. Clifton Rd., N. E. Atlanta, Ga.	Professor
396	Jordan, H. R. (7)	Advance	Advance
490	Jordan, J. S. (10)	192 Orchard St., Mt. Airy	Franklin
491	Judy, C. W. (9)	R. 3, Canton	Missionary
266	Kale, W. Arthur (3)	310 E. Marion St., Shelby	Central
406	Keeler, W. F. (1)	% Veterans Adm. Hospital, Swannanoa	Chaplain
37	Keever, J. C. (7)	Stony Point	Retired
257	Kelly, W. R. (4)	202 Kinsington Rd., Greensboro	College Place
202	Kennedy, A. C. (8)	28 Pickard Circle, Lexington	Trinity
55	Kennedy, J. W. (4)	Box 53, R. 2, Durham	Retired
167	Kennerly, C. O. (8)	R. 1, Lexington	Midway
168	Kennett, P. S. (1)	Weaverville	Weaverville
283	Kiker, F. W. (2)	1209 Pegram St., Charlotte	Belmont Park
353	King, Carl H. (6)	Box 828, Salisbury	Ex. Secy, Bd. Education
368	Kirby, C. W. (9)	48 Oakland Circle, Canton	Central
158	Kirk, E. L. (2)	626 N. Brevard St., Charlotte	Brevard Street
69	Kirkpatrick, C. S. (4)	Box 64, Chapel Hill	Retired
192	Koestline, Karl H. (6)	324 N. First St., Albemarle	First Street
519	Koestline, K.H., Jr. (2)	Davidson	Davidson-Fairview
313	Kyles, A. A. (2)	R. 9, Charlotte 2	Trinity
343	Lackey, A. G. (7)	Catawba	Catawba
369	Lamb, E. A. (3)	Lawndale	Fallston
70	Lambeth, W. A. (4)	320 E. Greenway, N., Greensboro	Superintendent
354	Lanier, Walter L. (3)	208 S. Main St., Belmont	Main Street
80	Latham, A. L. (4)	R. 2, Brown Summit	Retired
370	Laughlin, R. M. (5)	Box 295, Cliffside	Cliffside
344	Lefler, B. W. (3)	R. 1, Cherryville	Cherryville Circuit
219	Leftwich, M. E. (3)	Crouse	Crouse
284	Lewis, M. A. (1)	Balfour	Balfour
81	Lindley, A. O. (8)	R. 3, Liberty	Retired
239	Lindley, P. E. (4)	High Point College, High Point	Dean and Lee's Chapel
437	Lindsey, J. A. (4)	Gibsonville	Gibsonville
258	Love, F. R. (3)	Victory Station, Gastonia	Trinity
285	Love, J. L. (7)	611 N. Center St., Statesville	Statesville Circuit
492	Lowder, J. A. (4)	Summerfield	Summerfield
425	Lowman, E. H. (7)	R. 4, Statesville	Monticello-Rose Chapel
240	Loy, O. C. (8)	R. 1, Lexington	Davidson

	Name	Address	Appointment
387	Lyerly, A. A. (6)	Box 122, APO % Postmaster, New Orleans, La.	Chaplain, U. S. Army
231	Lynch, A. W. (7)	15 W. Wilson Ave., Mooresville	Broad Street
327	Mabry, L. E. (9)	31 Newfound St., Canton	First
328	Madison, J. C. (7)	1340 13th Ave., Hickory	First
259	Madison, T. G. (10)	R. 3, Winston-Salem	Crews-Sedge Garden
438	Martin, R. V. (10)	Lewisville	Lewisville
286	Masters, V. R. (1)	R. 2, Candler	Acton
56	Matheson, M. A. (7)	632 Caldwell Ave., Lenoir	Retired
471	Medlin, W. T., Jr. (9)	Robbinsville	Robbinsville-Fontana
472	Melton, J. T. (7)	202 W. Ashe Ave., Lenoir	Whitnel
456	Miller, G. E. S. (7)	1126 Ridge St., Hickory	Highland
209	Miller, W. J. (6)	215 S. Church St., Salisbury	First
371	Mills, E. W. (2)	Box 360, R. 3, Monroe	Unionville
241	Mitchell, O. B. (6)	Box 303 R. 4, Kannapolis	Bethpage-Shiloh
41	Moore, John W. (2)	2123 Selwyn Ave., Charlotte	Retired
150	Morgan, J. M. (6)	Norwood Rd., Albemarle	Albemarle Circuit
128	Morris, J. D. (3)	Fallston	Retired
314	Morton, V. A. (4)	Box 232, R. 6, Greensboro	Mount Pleasant
457	Moss, S. B. (5)	311 E. Main St., Boone	Boone
416	Mullis, D. B. (10)	3 E. Devonshire Rd., Winston-Salem	Central Terrace
493	Murphy, H. E. (5)	Welake, Fla.	Supernumerary
315	Murray, C. E. (3)	152 N. Main St., Cramerton	Cramerton
10	Myers, Ebenezer (7)	125 Vance St., Lenoir	Retired
109	Myers, Elzie (5)	Forest City	Retired
417	Myers, H. P., Jr. (2)	R. 8, Charlotte 5	Hickory Grove
303	McClamroch, R. G. (8)	281 Winston Road, Lexington	Erlanger
439	McCulley, R. W. (10)	3544 Robbin Hood Rd., Winston-Salem	Mt. Tabor
494	McDonald. T.L.,Jr.(1)	Black Mountain	Black Mountain
183	McFarland, W. G. (1)	Brevard	Brevard
193	McKinney, C. M. (4)	201 E. Burton St., High Point	Ward Street
507	McLain, R. W. (4)	R. 4, Greensboro	Moriah
34	McLarty, E. K. (5)	Morganton	Retired
388	McLarty, E. K.,Jr.(5)	Morganton	First
329	McLarty, J. B. (5)	Marion	First
458	McLean, M. A. (7)	Troutman	Troutman
459	McSwain, H. R. (6)	Gold Hill	Gold Hill
122	McSwain, J. E. (4)	R. 4, Greensboro	Tabernacle-Julian
242	Nease, Edgar H. (2)	1100 Queens Road, Charlotte 7	Superintendent
260	Needham, E. W. (1)	163 Beaverdam Rd., Asheville	Asbury Memorial
473	Needham, G. H. (5)	Box 133A, R. 2, Marion	Marion Circuit
35	Needham, J. B. (9)	740 S. Jackson St., Roseburg, Oregon	Retired
118	Needham, S. M. (8)	Box 355, Randleman	First
129	Neese, W. H. (2)	Ansonville	Ansonville
330	Nelson, Fletcher (2)	601 East Blvd., Charlotte 3	Dilworth
460	Nesbitt, M. W.,Jr.(10)	R. 2, Dobson	Level Cross
194	Newell, C. O. (9)	R. 2, Waynesville	Shady Grove
243	Newton, C. B. (4)	1105 Thissell St., High Point	Calvary
461	Nicholson, R. H. (3)	Polkville	Polkville
372	Nifong, D. Moody (5)	502 N. Main St., Rutherfordton	Rutherfordton
448	Nifong, S. B. (8)	Denton	Denton
407	Nimon, R. C. (3)	Lowell	Lowell
220	Oakley, D. A. (8)	107 Highland Ave., Thomasville	Thomasville Circuit
89	Ogburn, N. S. (5)	Old Fort	Old Fort
151	Osborne, M. A. (7)	R. 2, Mooresville	Shepherds
18	Ownbey, R. L. (2)	2018 Dartmouth Pl., Charlotte	Retired
244	Parker, J. W. (5)	Connelly Springs	Connelly Springs
11	Parker, P. E. (8)	Varina	Retired
82	Parker, R. J. (4)	2531 Palm Dr., Tampa 6, Fla.	Retired
373	Peace, C. H. (1)	165 Hillside St., Asheville	Hillside-Merrimon
267	Peeler, E. O. (5)	Box 446, Rutherford College	Rutherford College
19	Peeler, J. A. (7)	313 18th St., Hickory	Retired
426	Penny, W. B. (9)	Murphy	Murphy
397	Phibbs, A. F. (3)	Bessemer City	Odell Memorial
521	Phillips, J. H. (2)	Duke U., Durham	Professor
15	Pickens, C. M. (2)	831 E. Morehead St., Charlotte	Retired and Mgr. Home for Aged
389	Pittard, J. L. (3)	Box 402, R. 1, Belmont	Ebenezer
110	Pless, W. H. (9)	R. 1, Waynesville	Retired
83	Flint, W. J. (10)	1345 W. Fourth St., Winston-Salem	Retired
16	Plyler, A. W. (4)	1009 W. Market St., Greensboro	Retired
268	Plyler, C. O. (8)	715 Blair St., Thomasville	Trinity-Bethel
140	Plyler, T. A. (2)	Indian Trail	Retired
130	Poole, Y. D. (8)	Farmer	Farmer
20	Powell, Henry L. (8)	Box 134, R. 2, Thomasville	Retired
90	Powell, Hubert L. (5)	R. 1, Mill Spring	Retired
474	Powell, J. J. (2)	2104 Greene St., Charlotte 6	Purcell
408	Price, Edgar C. (1)	Fletcher	Fletcher

	Name	Address	Charge
169	Price, Fred H. (7)	Granite Falls	Granite Falls
119	Pritchard, J. E. (8)	318 E. Salisbury St., Asheboro	Retired
221	Rathburn, W. M. (5)	R. 1, Valdese	Drexel
103	Ratledge, A. P. (8)	315 Taylor St., Thomasville	First
304	Rayle, J. Leonard (2)	R. 9, Charlotte 2	Homestead-Pleasant Grove
245	Rayle, Paul R. (7)	R. 1, High Point	Approved Evangelist
495	Reed, Ralph L. (10)	R. 3, Winston-Salem	Mt. Pleasant
418	Reese, M. C. (3)	Smyre Station, Gastonia	Maylo-Smyre
355	Reichard, J. C. (2)	4434 Thrift Rd., Charlotte	St. James
123	Rhinehardt, D. H. (3)	R. 1, Springfield, Va.	Retired
496	Ridenhour, H. I. (4)	High Point College, High Point	Counselor of Men
170	Ridge, Atlas (8)	Box 341, R. 2, Lexington	Retired
246	Ridge, C. E. (10)	Rural Hall	Rural Hall
427	Rink, James E. (10)	309 Rockford St., Mt. Airy	Rockford Street
269	Roberts, I. L. (6)	504 Park Ave.,Salisbury	Park Avenue
57	Robbins, H. H. (6)	406 Lane St., Kannapolis	Retired
21	Robbins, W. M. (9)	Box 494, Lake Junaluska	Retired
374	Robinson, H. M. (7)	108 N. Academy St., Mooresville	Central
270	Robinson, O. L. (5)	Avondale	Avondale-Alexander
497	Rock, Wm. A., Jr. (3)	Denver	Rock Springs
203	Rollins, W. A. (8)	Lexington	First
440	Ross, Courtney B. (5)	Spindale	Spindale
48	Ross, C. R. (9)	Lake Junaluska	Morning Star
30	Rowe, Gilbert T. (4)	Duke U., Durham	Retired and Professor
508	Roy, C. E. (1)	Brevard	Etowah
509	Royals, W. B. (10)	3420 Rosemont Ave., Winston-Salem	Union Ridge-Hiatt
131	Rozzelle, C. E. (10)	646 S. Hawthorne Rd., Winston-Salem 7	Ardmore
247	Rufty, W. E. (1)	R. 1, Horse Shoe	Mills River
331	Russell, C. W. (3)	407 S. Madison St., Lincolnton	Rhyne Heights
441	Schreyer, G. M. (1)	65 Elm St., Saxony, Mass.	Student
475	Scott, L. A. (6)	Misenheimer	Pfeiffer
159	Scott, W. L. (6)	317 Ann St., Concord	Ann Street
222	Setzer, Fred L. (8)	Archdale	Archdale
449	Shackford, J. T. (4)	808 Brown St., Greensboro	Calvary
347	Shankle, Byron (2)	Cornelius	Mount Zion
476	Shannon, C. E. (2)	3701 Commonwealth Ave., Charlotte	St. Johns
305	Sharpe, I. L. (8)	R. 1, Thomasville	Pleasant Grove
223	Shaver, I. L. (6)		Missionary
124	Shelton, A. D. (4)	Stokesdale	Stokesdale Circuit
12	Sherrill, W. L. (2)	1819 Queens Rd., Charlotte 4	Retired
346	Shinn, F. H. (8)	Ramseur	Ramseur-Franklinville
104	Shinn, W. B. (6)	1006 N. Walnut St. Kannapolis	North Kannapolis
428	Shives, M. B. (1)	66th Constabulary Sqdn, APO 407A,%P.M., New York, N. Y.	Chaplain, U. S. Army
111	Shore, P. L. (6)	R. 3, Albemarle	Friendship
409	Shore, P. L., Jr. (4)	4407 Oakland Ave., Greensboro	Muir's Chapel
64	Short, C. M. (2)	939 Guilford Rd., Charlotte 3	Retired
204	Short, J. R. (7)	R. 1, Wilkesboro	Miller's Creek
429	Sides, W. C., Jr. (6)	New London	Badin-New London
442	Simpson, H. R. (2)	3114 Selwyn Ave., Charlotte	Mouzon
306	Sisk, B. A. (3)	1425 E. Ozark Ave., Gastonia	East End
287	Smathers, F. C. (7)	126 W. Ashe Ave., Lenoir	First
390	Smith, Aubert M. (10)	R. 7, Winston-Salem	Marvin
356	Smith, C. Moody (4)	Spray	Spray
25	Smith, L. L. (7)	Box 792, Hickory	Retired
498	Smith, O. D. (10)	Ronda	Elkin Circuit
357	Smith, P. L. (5)	Marion	Cross Mills
398	Smith, R. A. (4)	Hobbs Rd., Greensboro	Professor
261	Smith, T. G. (5)	East Marion Sta., Marion	East Marion
307	Smith, W. S. (3)	Box 156, Boger City	Boger City
430	Snider, F. F. (2)	Box 1618, R. 7, Charlotte 5	Asbury-Oak Grove
288	Snow, J. N. (1)	Santa Rosa, Texas	Retired
205	Spencer, E. H. (5)	R. 2, Newton	Retired
450	Spencer, L. R. (3)	Cherryville	Cherryville
42	Spinks, J. I. (1)	9 Houston St., Asheville	Retired
22	Sprinkle, H. C. (8)	Mocksville	Retired
248	Sprinkle, H. C., Jr.(4)	Box 508, Greensboro	Editor, N. C. Advocate
289	Stafford, G. R. (7)	Taylorsville	Taylorsville
462	Stamey, R. H. (2)	1305 Morningside Dr., Charlotte 4	Commonwealth
97	Stanbury, W. A. (3)	606 S. York St., Gastonia	Superintendent
410	Starling, R. J. (5)	Sherwood	Watauga
411	Stevens, L. C. (9)	R. 2, Franklin	Macon
59	Stewart, S. A. (2)	Box 283, Mesa, Arizona	Missionary
249	Stimson, H. E. (5)	Box 43, Cliffside	Retired
419	Stokes, C. D. (4)	Methodist Mission, % Chaplain's Office, Hq. USA, MGIK, APO 235,Unit 2, %P.M. San Francisco, Calif.	Missionary

Name	Address	Charge
347 Stokes, J. C. (7)	Maiden	Maiden
71 Stokes, M. B. (1)	Neuva Gerona, Isle of Pines, Cuba	Missionary
375 Stokes, M. B., Jr. (4)	Emory U., Atlanta, Ga.	Professor
224 Stough, F. J. (6)	R. 3, Albemarle	Salem
358 Strader, L. F. (7)	Claremont	Claremont-Shiloh
399 Strickland, T. E. (4)	1001 Ferndale Dr., High Point	Lindsay Memorial
98 Stubbins, R. C. (4)	240 Harrison St., Reidsville	Lindsey Street
499 Stubbs, D. L., Jr. (3)	604 Lincoln St., Shelby	Hoyle Memorial
46 Suits, Edward (4)	801 Woodrow Ave., High Point	Retired
500 Summey, T. A., Jr. (2)	Apt. 172, Stonewall Jackson Homes, Charlotte	Morris Field
7 Surratt, A. R. (2)	215 W. Ninth St., Charlotte 2	Retired
376 Swaim, J. C. (4)	315 N. Scales St., Reidsville	Reidsville Circuit
141 Swaringen, R. A. (1)	Fairview	Retired
501 Swinson, J. L. (2)	U. S. Naval Hosp., Great Lakes Ill,	Chaplain, U. S. Navy
91 Swofford, A. C. (5)	R. 1, Ellenboro	Retired and Sunshine
290 Swofford, T. H. (10)	Walkertown	Morris Chapel
271 Tabor, J. B., Jr. (5)	534 W. Main St., Forest City	Pleasant Grove
210 Tate, C. F. (5)	R. 2, Ellenboro	Sabbatical Leave
412 Taylor, Paul R. (1)	Burnsville	Burnsville
84 Taylor, R. A. (4)	2704 Ashland St., Raleigh	Retired
377 Taylor, Ralph H. (5)	137 N. Third St., Albemarle	Central
72 Taylor, Samuel W. (8)	R. 2, Asheboro	Retired and West Bend
23 Templeton, R. B. (9)	Lake Junaluska	Retired
267 Thompson, A. W. (1)	Candler	Candler
92 Thompson, L. D. (2)	2700 Providence Rd., Charlotte	Retired
184 Thompson, W. B. (8)	Linwood	Linwood
463 Thompson, W. R. (4)	3713 E. Bessemer Ave., Greensboro	Bessemer
502 Thumm, M. V. (4)	1405 Wendover Ave., Greensboro	Bethel
291 Townsend, P. W. (4)	1905 Madison Ave., Greensboro	Grace
105 Trimble, H. B. (1)	Emory U., Atlanta, Ga.	Dean, Candler School of Theology
171 Trolinger, J. H. (3)	R. 1, Lawndale	Cleveland
211 Trollinger, J. L. (6)	R. 1, Midland	Bethel
38 Truesdale, R. S. (4)	1244 Westover Terrace, Greensboro	Retired
47 Tucker, P. W. (5)	Box 556, Marion	Retired
510 Tucker, Roger W. (4)	1717 Elwood Ave., Greensboro	West End
4 Turrentine, S. B. (4)	219 N. Spring St., Greensboro	Retired
316 Tuttle, Lee F. (1)	47 Macon Ave., Asheville	Central
232 Tuttle, Mark Q. (8)	140 S. Elm St., Asheboro	Central
378 Tuttle, Robert G. (10)	Elkin	Elkin
185 Varner, J. M. (6)	25 Kerr St., Concord	Retired
317 Varner, R. M. (7)	36 Stewart Ave, Mooresville	Mooresville Circuit
522 Vernon, J. C. (1)	Tryon	Tryon
142 Vestal, J. W. (8)	Trinity	Trinity
112 Vick, G. W. (8)	Denton	Denton Circuit and Retired
318 Waggoner, A. C. (4)	306 S. Main St., Reidsville	Main Street
292 Wall, Reid (8)	216 W. Colonial Dr., Thomasville	Memorial
206 Ward, R. E. (10)	R. 2, Pinnacle	Shoals
293 Ware, R. Dwight (1)	20 Watauga, Asheville	Superintendent
212 Warren, J.R. (2)	Monroe	Retired
348 Washam, C. C. (9)	Andrews	Andrews
73 Waters, D. P. (7)	406 Oak St., Mooresville	Retired
503 Waugh, R. P. (4)	Box 140, R. 3, Greensboro	Midway-Groometown
263 Way, C. B. (4)	801 S. Elam, Greensboro	Supernumerary
379 Weldon, W. O. (4)	628 Colonial Dr., High Point	First
143 Welman, H. M. (7)	Box 185, Wilkesboro	Wilkesboro
420 Wellons, A. W. (10)	Box 187, R. 4, Winston-Salem	Mt. Carmel
120 West, Walter B. (6)	328 S. Church St., Salisbury	Superintendent
451 White, C. D. (1)	417 Summit St., Biltmore	Biltmore
125 White, C. M. (1)	Candler	Retired
308 White, G. E. (3)	Box 164, Dallas	Dallas
172 Widenhouse, E. C. (4)	2216 Shober St., Greensboro	St. Paul's
213 Wilkinson, G. L. (10)	Hanes	Hanes-Clemmons
477 Wilkinson, H. C. (1)	249 Haywood St., Asheville	Haywood Street
332 Wilkinson, J. G. (2)	205 Grandin Rd., Charlotte 2	Wesley Heights
294 Williams, C. E. (1)	48 Oakley Rd., Biltmore	Oakley
121 Williams, G. W. (10)	Walnut Cove	Walnut Cove
511 Williams, H. M. (4)	Oak Ridge	Oak Ridge
400 Williams, H. S. (6)	Box 796, Kannapolis	Jackson Park
24 Williams, J. D. (4)	1202 Cedrow St., High Point	Retired
132 Williams, N. C. (10)	639 S. Green St., Winston-Salem	Green Street
512 Williams, N. C., Jr. (6)	14 Kerr St., Concord	Epworth
133 Williams, O. B. (4)	R. 1, Jamestown	Friendship-Hickory Grove
60 Wilson, B. (3)	313 Grove St., Lincolnton	Retired
3 Wilson, W. A. (4)	1205 Englewood Ave., Durham	Retired
333 Winkler, J. G. (3)	Kings Mountain	Central

	Name	Address	Appointment
272	Winslow, C. J. (5)	R. 2, Morganton	Table Rock
250	Wise, J. N. (7)	2403 3rd Ave., Hickory	Westview
50	Wolfe, T. R. (4)	Stoneville	Retired and Stoneville
334	Womble, C. F. (6)	Box 696, Kannapolis	Midway
443	Wood, Hoyt H. (7)	West Jefferson	West Jefferson
233	Wood, J. J. (9)	R. 1, Andrews	Retired
464	Wright, F. A. (10)	Hamptonville	St. Pauls
99	Yates, E. E. (7)	Box 150, Troutman	Retired
401	Yokeley, W. H. (10)	Sparta	Sparta
1	York, B. A. (2)	Box 999, Fort Lauderdale, Fla.	Retired
295	Young, R. L. (9)	Waynesville	Waynesville
319	Yountz, J. E. (6)	Spencer	Central

2 Probationers

	Name	Year	Address	Appointment
1	Adams, Jr. G. G. (2)	First	Box 4767, Duke Sta. Durham	Student
2	Allen, J. A. (10)	Second	Tobaccoville	West Forsyth
3	Blanton, W. W. (10)	First	Duke Sta., Durham	Student
4	Carter, J. W. (4)	First	Duke Sta., Durham	Student
5	Combs, W. P. (7)	First	Duke Sta., Durham	Student
6	Crew, J. R., Jr. (3)	First	McAdenville	McAdenville
7	Duncan, H. C. (9)	First	Duke Sta., Durham	Student
8	Fitzgerald, E. A. (8)	Second	Box 4928, Duke Sta. Durham	Liberty Circuit
9	Hamilton, D. A. (6)	First	Stanfield	Stanfield
10	Hager, P. H. (3)	Second	R. 1, Newton	South Fork
11	Hornbuckle, J.P.,Jr.(8)	Third	28th Bomb. Wing (V.H.) Rapid City Air Base, Rapid City, S. D.	Chaplain, U. S. Army
12	Jacks, W. R. (8)	Second	Emory U., Atlanta	Student
13	Lanier, H. G. (8)	First	208 W. 8th Ave. Lexington	Greer-Mt. Carmel
14	Murray, C. C. (7)	Second	Jefferson	Jefferson
15	Nease, E. H., Jr. (4)	First	Box 5226, Duke Sta., Durham	Student
16	Oliver, N. L. (4)	Second	R. 1, High Point	Oak View
17	Payne, D. A. (4)	Second	Duke Sta., Durham	Student
18	Shepherd, J. J. (2)	First	Peachland	Peachland
19	Stephens, I. A. (10)	First	Danbury	Danbury
20	Sweet, W. A. (10)	First	R. 2, Mt. Airy	Oak Grove
21	Swink, R. F. (8)	Second	Brevard College, Brevard	Professor
22	Taylor, J. M., Jr. (7)	Second	R. 2, Cleveland	Cool Springs
23	Wagoner, R. G. (7)	Second	Elmwood	Elmwood
24	Winn, B. C. (10)	First	Emory U., Atlanta, Ga.	Student

3 Accepted Supply Pastors

	Name	Address	Appointment
1	Alderman, D. B. (8)	R. 5, Winston-Salem	North Davidson
2	Allen, V. N. (9)	R. 1, Waynesville	Pigeon Valley
3	Allred, J. G. (1)	Rosman	Rosman
4	Allred, R. L. (9)	Archdale	No Appointment
5	Anderson, W. C. (9)	Mocksville	No Appointment
6	Bailey, D. E. (6)	R. 2, Albemarle	New London Circuit
7	Barden, J. G. (5)	Boone	No Appointment
8	Billings, R. L. (10)	Oldtown Rd., Winston-Salem	Smithtown
9	Blackwelder, H. L.(6)	211 Fairson Ave., Salisbury	Rowan—Rock Grove
10	Blalock, F. E. (8)	Eldorado	Eldorado
11	Bobbitt, W. B., Jr. (8)	High Point College, High Point	Old Union
12	Bowers, J. F. (5)	Morganton	McDowell
13	Brendle, I. M. (3)	R. 2, Vale	Vale
14	Bruton, P. A. (8)	Dogwood Acres, Asheboro	Richland
15	Clark, W. C. (1)	Weaverville	Ecusta
16	Coleman, J. H. (3)	R. 2, Shelby	No Appointment
17	Cornwell, L. C. (7)	Rutherford College	Harpers
18	Crummett, W. C. (8)	Nathan's Creek	Laurel Springs
19	Dixon, Kelly (3)	R. 1, King's Mountain	No Appointment
20	Early, D. B. (1)	Micaville	Newdale
21	Faulkner, C. W. (10)	Kernersville	Kernersville Circuit
22	Fitzgerald, J. A. (5)	Mill Spring	Mill Spring
23	Fitzgerald, W. E. ( )		No Appointment
24	Goodchild, R. C. (7)		No Appointment

	Name	Address	Appointment
25	Hall, C. V. (1)	R. 1, Leicester	Asheville Circuit
26	Hall, L. W. (1)	Bald Creek	Bald Creek
27	Harmon, L. W. (9)	Thomasville	No Appointment
28	Hilliard, R. F. (8)	Ulah	South Randolph
29	Hoyle, Caleb (3)	Shelby	Martin Street
30	Jackson, C. L. (7)	Salisbury Rd., Statesville	McKendree
31	Keeler, G. E. (1)	44 Oak St., Asheville	French Broad
32	Kendrick, J. C. (3)	R. 3, Lincolnton	Asbury Circuit
33	Laye, L. B. (7)	R. 2, Granite Falls	Grace-Rhodhiss
34	Leatherman, H. F. (3)	R. 1, Vale	Bethea
35	Loflin, F. L. (8)	Mocksville	Mocksville Circuit
36	Lovett, G. L. (5)	Tipton Hill	Red Hill-Tipton Hill
37	Newell, Mrs. C. O. (9)	R. 2, Waynesville	Crabtree
38	Oakley, John (8)	Box 85, High Point	West End
39	Puett, R. B. (2)	Rfd, Huntersville	No Appointment
40	Pyatt, J. D. (1)	Weaverville	Weaverville Circuit
41	Sharp, J. A. (6)	Box 475, Spencer	Norwood Circuit
42	Sherrill, P. A. (3)	1 Myrtle Ave., Gastonia	Myrtle Avenue
43	Stephens, Ernest (5)	Todd	Todd
44	Strader, S. G. (4)	Draper	Meadow View
45	Terrell, I. J. (8)	Denton	South Davidson
46	Tomlinson, G. B. (5)	R. 2, Connelly Springs	St. Matthews-Old Zion
47	Whitlow, R. Hoy (6)	Box 508, Concord	Harmony
48	Williams, T. G. (4)	Stokesdale	Stokesdale

4 Local Preachers Supplying Charges

	Name	Address	Appointment
1	Abernethy, W. E. (7)	Oak St., Mooresville	Jones Memorial
2	Alspaugh, C. G., Jr. (10)	1520 Doune St., Winston-Salem	Concord-Sharon
3	Bailey, Miss Ruby (1)	18 College Park, Asheville	Skyland
4	Burger, J. A. (1)	R. 1, Candler	Piney Mountain
5	Cassell, Paul (8)	Cox Apt., Park St., High Point	Cid
6	Fitzgerald, B. (1)	Wofford College, Spartanburg, S. C.	Saluda
7	Forester, H. A. (8)	Seagrove	Seagrove
8	Gordon, A. F. (1)	9 Tampa Ave., W. Asheville	Pisgah
9	Green, G. C. (5)	Marion	Avery
10	Green, J. E. (7)	Moravian Falls	Moravian Falls
11	Gwyn, G. B. (10)	Ararat, Va.	New Hope Circuit
12	Hull, Mrs. R. H. (9)	Box 314, Franklin	West Macon
13	Joines, Wesley (5)	Boone	Creston
14	Lancaster, P. T. (10)	East Bend	East Bend
15	Lee, Mrs. M. B. (9)	Hazelwood	Hazelwood
16	Martin, D. B. (4)	Mayodan	Associate Pastor, Mayodan
17	Miley, R. W. (9)	Webster	Webster
18	McClellan, W. J. (2)	724 Charles Ave., Charlotte	Huntersville
19	Page E. D. (4)	Box 50, R. 2, Greensboro	Mount Pisgah
20	Poindexter, R. L. (9)	Shooting Creek	Shooting Creek
21	Setzer, R. A. (7)	R. 4, Lenoir	Dudley Shoals
22	Smith, C. A. (9)	Andrews	Murphy Circuit
23	Stanley, V. B. (8)	R. 4, High Point	Mt. Vernon
24	Thorne, O. E. (9)	Whittier	Whittier
25	Ward, S. R. (4)	R. 1, Sandy Ridge	Assoc. Stokesdale Circuit
26	Whitt, Frank (8)	Box 13B, R. 6, High Point	Fairfield
27	Aycock, John (7)	Union Grove	Union Grove-Zion
28	Moretz, Ernest (5)	Zionville	Boone Circuit

5 Retired Preachers Serving Charges

	Name	Address	Appointment
1	Cook, W. A. (9)*	Murphy	Hiawassee
2	Sampley, J. E. (9)†	Lake Junaluska	Clyde

and Abernethy, L. B.‡, Arthur, Z. V., Baldwin, J. A., Bethea, N. G., Bumgarner, J. L. A., Curry, G. L., Dennis, A. B., Groce, T A., Hill, C. H., Huggins, T. J., Jones, R. P., Pickens, C. M., Rowe, G. T., Swofford, A C., Taylor, S. W., Vick, G. W., and Wolfe, T. R. (19)

*Member North Georgia Conference
†Member South Georgia Conference
‡See regular Alphabetical Roll for addresses and appointments for these retired ministers.

6 Local Preachers

Note: The letter following the name indicates (D) Deacon, (E) Elder, and (A) Accepted Supply Pastor.

ASHEVILLE DISTRICT

Name	Address
1. J. G. Allred (A)	Rosman
2. Miss Ruby Bailey (E)	Biltmore College, Asheville
3. W. J. Baker (E)	Burnsville
4. J. C. Burgin	Swannanoa
5. W. C. Clark (E) (A)	Weaverville
6. Dr. E. J. Coltrane	Brevard
7. D. B. Early (E) (A)	Micaville
8. A. F. Gordon	West Asheville
9. C. V. Hall (E) (A)	Leicester
10. L. W. Hall (E) (A)	Leicester
11. J. R. Hamilton	High Point College, High Point
12. Dr. S. H. Hilliard (E)	Hendersonville
13. G. E. Keeler (A)	Asheville
14. G. L. Lovett (E) (A)	Tipton Hill
15. C. D. Pyatt	Weaverville
16. J. D. Pyatt (A)	Weaverville
17. D. L. Swaim	Swannanoa
18. D. B. Williams (D)	Asheville

CHARLOTTE DISTRICT

Name	Address
1. R. W. Blanchard, Jr.	Thrift Methodist Church, Paw Creek
2. J. L. Ervin	1721 Wilmore Dr., Charlotte
3. R. A. Foster	2211 Belvedere Ave., Charlotte
4. O. N. Hutchinson, Jr.	1824 Ewing Ave., Charlotte
5. G. R. Jordan, Jr.	Torabuco College, Torabuco Canyon, Cal.
6. F. L. Kiker	R. 2, Marshville
7. T. A. Langford	520 E. Kingston Ave., Charlotte
8. C. T. Lefler	U. S. Army
9. N. J. Lemmond	R. 3, Waxhaw
10. W. J. McClellan (D)	724 Charles Ave., Charlotte
11. B. G. McMillian	1800 Plaza, Charlotte
12. C. G. Mitchum	Monroe
13. K. R. Moore	203 E. Windsor St., Monroe
14. W. R. Ormond	Indian Trail
15. H. C. Peninger	1002 S. Hane St., Monroe
16. T. A. Plyler, Jr.	Monroe
17. R. B. Puett (A)	RFD, Huntersville
18. J. W. Simpson	1924 Morrison Blvd., Charlotte
19. Paul O. Willyard	High Point College, High Point
20. P. W. Yount, Jr.	712 Woodruff Pl., Charlotte

GASTONIA DISTRICT

Name	Address
1. G. W. Barnard	Cramerton (Duke U.)
2. I. N. Brendle (D) (A)	R. 2, Vale
3. R. P. Carson	Duke University
4. J. H. Coleman (A)	RFD, Shelby
5. Kelly Dixon (A),	R. 1, Kings Mountain
6. J. C. Kendrick (A)	R. 3, Lincolnton
7. L. B. Laye (A)	Cramerton
8. H. F. Leatherman (A)	R. 1, Vale
9. J. D. Murray	Duke Station, Durham
10. Mrs. I. F. Nimon	Lowell
11. D. D. Sain	R. 1, Belwood
12. P. A. Sherrill (A)	Gastonia, R. 1.
13. Caleb Hoyle (A)	Shelby

GREENSBORO DISTRICT

Name	Address
1. J. H. Abernethy	Whitsett
2. G. H. Allred	321 Hendrix St., Greensboro
3. H. C. Austin	1600 Wiltshire Blvd., High Point
4. J. P. Brown	Duke U., Durham
5. J. A. Burger	Jamestown
6. J. R. Dawkins	R. 1, High Point
7. V. E. Edwards (D)	Stokesdale
8. C. C. Goad	Mayodan
9. W. W. Groce	R. 1, High Point
10. J. A. Hayworth	505 Parkway, High Point
11. R. H. Hipps	Duke University
12. W. B. Hunt	Pleasant Garden
13. J. J. P. Kincaid	R. 6, Greensboro
14. J. P. Lanning (E)	RFD, Greensboro
15. W. M. Lippard	1105 McCormick, Greensboro
16. C. B. Marshburn	2108 Georgia St., Greensboro
17. D. B. Martin	Box 6, Pomona
18. G. A. Middleton	R. 2, Stokesdale
19. L. E. Paschal	Gen Del, Pomona
20. E. D. Paige	Greensboro
21. T. L. Pegram	R. 2, Kernersville
22. J. R. Petree	Duke University
23. R. C. Putnam	High Point College
24. C. W. Randolph	Gibsonville
25. R. W. Richardson	
26. Balfour Z. Routh	R. 1, Greensboro
27. E. F. Seagraves	713 S. Hamilton St., High Point
28. V. B. Stanley	R. 4, High Point
29. S. G. Strader (A)	Draper
30. J. D. Turner	R. 2, Reidsville
31. J. M. G. Warner	201 Ridgeway, Greensboro

MARION DISTRICT

Name	Address
1. A. T. Abernethy	Rutherford College
2. J. G. Barden (D)	Boone
3. J. E. Bolick	Rutherford College
4. J. F. Bowers (A)	Morganton
5. G. C. Green	Marion
6. F. L. Heckard	Marion
7. M. T. Hinshaw	Rutherford College
8. W. K. Houck (E)	Morganton
9. J. L. McGalliard	Morganton, RFD
10. J. J. Melton	Bostic
11. J. D. Rankin (E)	Boone
12. Ernest Stephens (A)	Todd
13. Golden Thompson	Spindale
14. G. B. Tomlinson (A)	Connelly Springs

SALISBURY DISTRICT

Name	Address
1. J. I. Avett	Norwood
2. H. L. Blackwelder (A)	211 Fairson Ave., Salisbury
3. S. D. Bost	Box 439, Landis
4. F. E. Brown	Kannapolis
5. M. L. Moose	Concord, RFD
6. N. V. McGlammery	Mount Pleasant
7. I. P. Rutledge	Landis
8. J. A. Sharpe (E) (A)	Box 475, Spencer
9. C. C. Shoaf	Salisbury
10. R. Hoy Whitlow (A)	Box 508 Concord
11. H. H. Winecoff	Concord

STATESVILLE DISTRICT

Name	Address
1. W. E. Abernethy	Mooresville
2. C. W. Brown	Creston
3. Turner Brown	Statesville
4. M. F. Bumgarner	Wilkesboro
5. C. P. Bunch (MD)	Artesia, N. M.
6. L. C. Cornwell (A)	Rutherford College
7. R. P. Crawley	Statesville
8. W. C. Crummett (A)	Nathans Creek
9. Mack Drum	Catawba

Name	Address
10. Rufus Graybeal (D)	Mountain City, Tenn.
11. J. E. Green	Elmwood
12. P. G. Greenhill	Mooresville
13. R. C. Goodchild (A)	Union Grove
14. J. I. Hickman (D)	Hudson
15. F. P. Hildebrand	Troutman
16. C. L. Jackson (A)	Statesville
17. H. M. Keever (E)	Union Grove
18. W. A. Kerr (E)	Hickory
19. R. S. Kyles (E)	Troutman
20. J. W. McCoy	Ashlands
21. G. A. Parlier	Newton
22. H. D. Parsons	Creston
23. M. W. Reynolds	Grassy Creek
24. R. A. Setzer	Lenoir
25. R. G. Weaver (E)	Sturgills
26. Taft White	Statesville
27. R. P. R. Wilkinson	Maiden
28. R. G. Woodruff (D)	Harmony
29. K. W. York (D)	Stony Point

THOMASVILLE DISTRICT

1. D. B. Alderman (A)	R. 5, Winston-Salem
2. R. L. Allred (A)	Archdale
3. W. C. Anderson (A)	Mocksville
4. D. E. Bailey (A)	236 S. First St., Albemarle
5. Frank Blalock (A)	Eldorado
6. W. B. Bobbitt, Jr. (A)	High Point College, High Point
7. P. A. Bruton (A)	Dogwood Acres, Asheboro
8. W. E. Fitzgerald (A)	305 Best St., High Point
9. L. W. Harmon (A)	Thomasville
10. E. E. Hiatt	Lexington R. 1
11. R. F. Hilliard (A)	Ulah
12. L. A. King	Seagrove
13. Foster Loflin (A)	Mocksville
14. John Oakley (A)	Box 85, High Point
15. C. A. Routh	Franklinville

WAYNESVILLE DISTRICT

1. L. M. Adams	Spring Creek
2. V. N. Allen (A)	R. 2, Franklin
3. Mrs. R. T. Houts	R. 1, New Market, Tenn.
4. R. H. Hall	Franklin
5. J. T. Jennings	Franklin
6. G. A. Morrow	Murhpy
7. Mrs. C. O. Newell (D) (A)	R. 2, Waynesville
8. R. L. Poindexter	Shooting Creek
9. W. E. Potter	Cruso
10. T. S. Roten (E)	Dellwood
11. J. R. Styles	R. 2, Murphy
12. C. A. Smith	Andrews
13. O. E. Thorne (E)	Whittier

WINSTON-SALEM DISTRICT

1. R. L. Billings (A)	Oldtown Drive, Winston-Salem
2. J. A. Blackburn	East Bend
3. W. W. Blanton	
4. T. W. Bryant (E)	Ararat
5. B. O. Copple	Waughtown-Clemmons Rd., Winston-Salem
6. C. A. Cranford	Church St., Winston-Salem
7. W. Y. Davenport (E)	Pilot Mountain
8. Clyde Faulkner (A)	Rosemont Ave., Winston-Salem
9. C. E. Flincham	Pilot Mountain
10. J. E. Flynn	Tobaccoville
11. J. S. Gardner	Mt. Airy
12. J. B. Green,	R. 1, Walnut Cove
13. G. B. Gwyn	Ararat, Va.
14. L. A. Hampton	Stratford
15. H. W. Hudspeth	Winston-Salem
16. H. A. Johnson	Box 187, Mt. Airy
17 P. T. Lancaster	
18. Mrs. M. B. Lee	Elkin
19. O. E. Merritt	Rural Hall
20. S. A. Merritt	Rural Hall
21. G. T. Moody	Clemmons
22. Dan Pike	Brim, Va.
23. Mrs. Stella Price	Patterson Ave., Winston-Salem
24. W. M. Roberts	Roaring Gap
25. R. L. Spear	Booneville
26. I. J. Terrell	Ronda
27. E. P. Thompson	Thurman
28. L. D. Vance	R. 1, Belews
29. S. R. Ward	R. 1, Sandy Ridge
30. G. M. Wilson	Ararat, Va.
31. T. G. Williams (D) (A)	Sandy Ridge

---

7 Lay Members

Note: When two names are given for a charge the second name is the reserve member who was seated in the Annual Conference.

ASHEVILLE DISTRICT

Charge	Lay Member
Acton	Burgin Beatty
Asheville:	
Abernethy	Mrs. W. W. McDowell
Asbury	J. P. Roberts
Biltmore	A. C. Williams
Central	George L. Hackney
French Broad	J. H. Everett
Haywood St	Otis Green
Hillside-Merrimon	A. H. Nance
Oakley	Z. C. Williams
West Asheville	C. H. Dickson
Asheville Circuit	B. H. Gurley
Bald Creek	R. M. Proffitt
Balfour	J. D. Taylor
Black Mountain	W. E. McDougal
Brevard	S. E. Varner
Burnsville	V. J. Goodman
Candler	Carter Russell
East Flat Rock	William Dalton
Ecusta	Paul Smith
Etowah	Mrs. John Laughter
Fairview	Horace Moore
Fletcher	E. E. King
Hendersonville	O. Lee Allen
Hot Springs	Mrs. O. W. Grubbs Mrs. Z. V. Arthur
Ivy	J. B. Edwards
Leicester	M. B. Reeves
Marshall	Guy English
Micaville-Tipton Hill	John Whitson
Mills River	Mrs. Floyd Osborne
Piney Mountain	Fred Childs
Pisgah	Mrs. Levi
Rosman	Mrs. J. G. Allred
Saluda	Mrs. L. L. Clippard
Sandy	Mrs. L. W. Hall
Swannanoa Station	Mrs. Mary Shuford
Swannanoa Ct.	H. D. Smith
Tryon	W. M. Barber
Weaverville	W. M. Reagan
Weaverville Ct.	C. E. Chambers

CHARLOTTE DISTRICT

Charge	Lay Member
Ansonville	T. H. Whitley
Asbury-Oakgrove	J. L. Thornburg
Bethlehem	J. S. Broome
Big Springs	I. F. Clonts
Charlotte:	
Belmont Park	B. C. Gibson
Brevard Street	H. B. Stokes
	J. Milton Todd
Calvary	R. M. Glaze
Central	J. S. Therrell
Chadwick	Mrs. J. G. Lassiter
Commonwealth	H. N. Russell
Dilworth	J. A. Jones
Duncan Memorial	K. B. Black
First	J. B. Ivey
Hawthorne Lane	Paul Ervin
Kilgo	Wade Ballenger
Mouzon	W. L. Harris, Jr.
Morris Field	Mrs. C. A. Wingate
Myers Park	S. R. Brookshire
Purcell	Warren Porter
	J. H. Shumaker
St. James	E. B. McCall
St. John's	Mrs. Leroy Flenniken
Spencer Memorial	Horace W. Smith
Wesley Heights	Mrs. C. H. Ballard
Davidson-Fairview	Howard Hinshaw
Derita	George W. Bates
Hickory Grove	W. R. Dulin
Homestead-Pleasant Grove	F. O. Godley
Indian Trail-Stallings	A. R. Fincher
Lilesville	John Little
Marshville	P. E. Green
Matthews	H. A. Kirkpatrick
Monroe:	
Central	Oscar Broome
North Monroe-Benton Hts.	Thomas Winchester
Moore's Chapel	L. H. Bozart
Morven	Mrs. J. B. Stanley
Mt. Zion	B. S. Sherrill
New Hope-Bethel	H. T. Griggs
Peachland	Miss Viola Kiker
Pineville	W. F. Blankenship
Polkton	G. W. Presslar
Prospect	S. Howard Lathan
Thrift	J. W. Little
	Mrs. R. W. Blanchard
Trinity	W. B. Elliott
Unionville	Paul Griffin
Wadesboro	Tom M. Little
Waxhaw	Houston Howie
Weddington	Miss Mary Davis

GASTONIA DISTRICT

Charge	Lay Member
Asbury	S. M. Schrum
Belmont:	
Ebenezer	L. P. Harris
Main Street	W. R. Ford
Park Street	W. T. Horton
Belwood	Everett Lutz
Bessemer City:	
Bethea	Mrs. Alda Lutz
	A. L. Lutz
J. M. Odell Memorial	D. H. Whitener
Boger City	C. R. Hartman
Cherryville	Lester Houser
Cherryville Circuit	Alton Carpenter
Cleveland	Miss Macie Pendleton
Concord-El Bethel	D. H. Warlick
	R. L. Eaker
Cramerton	W. C. Davis
Crouse	Herman Heafner
	Howard Kiser
Dallas	G. C. Frye
	C. Fred Stowe, Jr.
Fallston	John Eaker
Gastonia:	
Bradley Memorial	W. B. Cloninger
East End	T. S. Walker
Main Street	J. H. Separk
Maylo-Smyre	H. D. Whitener
Myrtle	F. T. Fisher
Trinity	Boyd Burrell
	Mrs. Paul Barnes
West End	Clyde E. Barker
Kings Mountain:	
Central	B. S. Neill
Grace	J. E. Mauney
Lincoln Circuit	Harold Whitesides
Lincolnton:	
First	Chas A. Jonas
Rhyne Heights	D. B. Johnson
Lowell	W. H. Holmes
Lowesville	John Henkle
McAdenville	Mrs. Grace Rogers
Mount Holly	C. S. Clegg
Polkville	Reid Wilson
Rock Springs	Gaither Lawing
Shelby:	
Central	Oliver Anthony
Hoyle Memorial	J. C. Strickland
Lafayette Street	Harvey Blanton
Martin Street	George Crawford
Shelby Circuit	Edward Hamrick
South Fork	M. M. Huss
Stanley	Albert Moss
Vale	W. O. Houser

GREENSBORO DISTRICT

Charge	Lay Member
Bethlehem-Rehobeth	Worth Fields
Draper	W. A. Ashworth
Flat Rock	J. C. Tucker
Friendship-Hickory Grove	Charlie L. Knight
Gibsonville	D. M. Davidson
Greensboro:	
Bessemer	E. D. Grubb
Bethel	T. C. Hoyle
Calvary	Charles S. Routh
Carraway Memorial	J. H. Wrenn
Centenary	W. G. Simpson
College Place	W. R. Cox
Glenwood	L. B. Coltrane
	W. C. Lambert
Grace	C. E. Bailes
Midway-Groometown	R. W. Frazier
	C. H. Groome
Mount Pisgah	V. E. Pope
Muir's Chapel	M. W. Noah
Newlyn St.	Colon Craven
Proximity	Archie Baynes
St. Paul	C. E. Wilson
West End	B. Z. Routh
West Market	J. Elwood Mitchell
Guilford Circuit	James Booker
Haw River	Grady Bishop
High Point:	
Calvary	Mrs. W. V. Evans
First	J. H. Walker, Jr.
Highland	L. M. Young
	E. D. Jarrett
Lebanon	Paul M. Yokeley
Lindsay Memorial	M. H. Chadwick
Main Street	W. R. Pitts
Oak View	H. J. Sink
Rankin Memorial	Jerry Jefferies
	Mrs. F. U. Burton
Ward Street	E. K. Hedrick
Welch Memorial	Earl Shoaf
	J. W. Greenway
Wesley Memorial	R. T. Amos
Jamestown	R. E. Bundy
Leaksville	B. H. Holmes
Lee's Chapel	Mrs. Francis Spragg
	J. W. Stubbs
Madison	T. A. Mashburn
Mayodan	Brantley Atkins
Meadow View	Rev. S. G. Strader
Mitchells Grove	Willard Shaw
Moriah	J. W. Sharpe
Mt. Pleasant Station	C. C. Andrews
Mt. Pleasant Circuit	J. C. Causey
Oakdale	Henry Garrett
Oak Ridge	Col. E. P. Holt

Charge	Lay Member
	John R. Lowrey
Pleasant Garden	E. D. Idol
Reidsville:	
Lindsay Street	O. Holt Allen
	Frank Crouse
Main Street	W. R. Kiker
Reidsville Circuit	J. M. Gibbs
Ruffin	Henry Duncan
Spray	James T. Smith
Stokesdale	Harvey J. Bray
	J. Leon Southard
Stoneville	Orell Lineberger
	Mrs. C. L. Joyce
Summerfield	A. B. Moore
Tabernacle	T. W. Trogdon

MARION DISTRICT

Charge	Lay Member
Avery Circuit	B. C. Carpenter
Avondale-Alexander	L. G. Garvin
Bakersville	Earl Rennals
Boone	Dr. D. J. Whitener
Boone Circuit	Ernest Moretz
Bostic	C. A. Kennedy
Broad River	Mrs. Vance H. Wilkins
	Mrs. C. W. Costner
Cliffside	P. D. Causby
Connelly Springs	Mrs. B. L. Wilson
Drexel	J. B. Cooper
Elk Park	Rosalie Dearman
Forest City	H. C. Giles
Gilkey	C. F. Cline
Glen Alpine	N. O. Pitts
Henrietta	Marshall McNeely
	Mrs. Jane Whitesides
Linville Falls	J. F. Bowman
Marion:	
Cross Mills	L. M. Watkins
East Marion	R. H. Mann
First	Roy W. Davis
	Joseph L. Noyes
Marion Circuit	W. E. Morgan
McDowell	Mrs. Flay Queen
	C. M. Laughridge
Mill Spring	Mrs. F. B. Edwards
Morganton:	
First	Ralph Edwards
North Forest	Mrs. Isaac Moses
Morganton Circuit	J. F. Baker
Nebo-Clinchfield	J. M. Bost
Old Fort	H. A. Ragle
Old Fort Circuit	Glenn Bradley
Pleasant Grove	B. G. Moore
Rutherford College	Charles Cornwell
Rutherfordton	W. P. Dorsey
Spindale	Golden Thompson
Spruce Pine	Carl Loven
Sunshine	Miss Bedie Melton
Table Rock	J. A. McGimpsey
Todd	E. E. Houck
	Jake Graham
Valdese	T. J. Watkins
Watauga	Don Horton

SALISBURY DISTRICT

Charge	Lay Member
Albemarle:	
Central	Claude Grigg
First Street	R. L. Kiser
Main Street	J. H. Harkey
Albemarle Circuit	Grady Holt
Badin-New London	W. H. Davis
Bethel	J. K. Eaves
Bethpage-Shiloh	W. L. Outen
China Grove	J. N. Dayvault
Concord:	
Ann Street	W. R. Little
Central	L. D. Coltrane
Epworth	M. G. White
Forest Hill	A. G. Odell
Harmony	F. S. Pritchard
Kerr Street	W. W. Williams
Westford	George Dabbs
Concord Circuit	J. L. Towell
Friendship	Mrs. John Hurlocker
	Mrs. D. P. Hurlocker
Gold Hill	Glenn Culp
Granite Quarry	W. F. Brinkley
	L. E. Tatum
Kannapolis:	
Jackson Park	L. F. Gilliam
Midway	E. W. Shepherd
	F. E. Brown
North	Glenn Jenkins
Trinity	W. J. Bullock
Landis	Wade Rogers
Long Street-Yadkin	Mrs. G. W. Clay
Midland	Frank Shinn
	R. L. Hartsell
Mount Mitchell	W. C. Troutman
Mt. Olivet	E. R. Lackey
Mount Pleasant-Cold Springs	Brooks Litaker
New London Circuit	Scott Huneycutt
	Virgil C. Moss
Norwood	J. H. Norwood
Norwood Circuit	J. H. Howard
Pfeiffer	Dr. Chi M. Waggoner
Roberta	J. M. Penninger
	Lee J. Foster
Rocky Ridge	W. L. Blackwelder
Rowan-Rock Grove	Max Klutz
Salem	R. W. Lowder
Salisbury:	
Coburn Memorial	J. L. Harrington
	G. P. Stillwell
First	Frank Link
	LeRoy A. Smith
Main Street	A. A. Wagner
Park Avenue	Max Henderlite
	J. H. Cook
Spencer:	
Central	J. D. Carter
Stanfield	L. A. Love
Woodleaf	H. D. Bailey

STATESVILLE DISTRICT

Charge	Lay Member
Balls Creek	C. P. Detter
Catawba	J. B. Drum
Claremont-Shiloh	Harvey Travis
Cool Springs	R. H. Page
	M. H. Williams
Creston	S. C. Arnold
Dudley Shoals	J. C. McGalliard
Elmwood	E. R. McNeely
Grace-Rhodhiss	Clyde Keller
Granite Falls	Thad Russell
Green Valley	Everette Martin
Harmony	Lee Jones
Harpers	Miss Bertha Steele
Helton	Ed Roe
Hickory:	
Bethel	Mrs. Guy Frye
First	A. M. West
Highland	R. H. Camp
Westview	N. J. Moss
	W. I. Mize
Hiddenite	H. N. Sharpe
Hudson	E. T. Hickman
Jefferson	Hobson Houck
Laurel Springs	A. B. Hurt
Lenoir:	
First	Mark Goforth
Lenoir Circuit	J. M. Tuttle
Maiden	Lamar Murray
McKendree	Mrs. E. J. Rankin
	Bert Cornelius
Miller's Creek	C. S. Bumgarner
Monticello-Rose Chapel	Halbert Crowson
Mooresville:	
Broad Street	P. G. Greenhill
Central	R. R. Morgan
	Fred Hudson
Jones Memorial	Mrs. L. N. Sweet
Mooresville Circuit	R. P. Lefler
Moravian Falls	Paul Vestal
Newton:	
First	T. W. Saunders
Abernethy Memorial	D. L. Workman
North Wilkesboro	Richard B. Johnston

Charge	Lay Member
Olin	R. C. Church
Shepherds	Mrs. F. C. Honeycutt
Statesville:	
Boulevard	B. L. Tevepaugh
Broad Street	Flake Sherrill
Race Street	H. M. Hill
	J. P. King
Statesville Circuit	J. A. Guy
Stony Point	J. S. Keever
Taylorsville	L. P. Zachery
Troutman	I. L. Clodfelter
Union Grove-Zion	R. F. Rash
Warrensville	Roy Hartsog
West Jefferson	Mrs. Jack Rhodes
Whitnel	Miss C. Stallings
Wilkesboro	Johnson Saunders
	E. R. Eller

THOMASVILLE DISTRICT

Advance	Mrs. John Vogler
Archdale	A. E. Williams
Asheboro:	
Central	G. P. Pritchard
First	W. A. Underwood, Jr.
West Bend	Miss Silma Cox
Asheboro Circuit	Mrs. Sarah Rollins
	Mrs. C. C. Redding
Cid	Hal Hughes
Coleridge	Miss Thelma Wright
Cooleemee	W. A. Kirk
Davie	William C. Anderson
Davidson	C. O. Pickle
Denton: First	N. Val Johnson
Denton Circuit	Clayton Surratt
Eldorado	G. C. Mullinix
Farmer	E. W. Elliott
Farmington	J. M. Groce
Greer-Mt. Carmel,	Miss Beautes Waitman
Lexington:	
Erlanger	Terry Workman
First	D. S. Siceloff, Jr.
Trinity	Mrs. H. C. Gibson
Liberty: First	Herman Coward
Liberty Circuit	C. W. Butler
Linwood	Mrs. E. C. Willis
Midway	Carl Motsinger
Mocksville: First	H. S. Walker
Mocksville Circuit	Charles O'Neil
Mt. Vernon	Ira Kennedy
North Davidson	G. C. Hayworth
Old Union	Mrs. C. B. Adams
Pleasant Grove	Mrs. E. L. Parks
Ramseur-Franklinville	I. F. Craven
Randleman: First	P. C. Story
Randleman Circuit	R. V. Caudle
Randolph-Grays	Charles F. Anderson
Richland	Mrs. H. L. Jenkins
	Edith McCain
Seagrove	Robert Delk
Shiloh	T. S. Payne
S. Davidson	N. L. Fine
S. Randolph	Mrs. J. B. Presnell
Thomasville:	
Community	Harry B. Finch
Main Street	Julius A. Green
First	Charles Stallings
Trinity-Bethel	Mrs. W. H. Morgan
West End	Carlos Hill
Thomasville Ct.	Miss Gwendolyn Moore
Trinity	John Easter
Unity-Fair Grove	Dale Jarrett
Welcome	R. B. Bates
West Randolph	J. W. Morgan

WAYNESVILLE DISTRICT

Andrews	J. P. Matheson
Bethel	James Edwards
Bryson City	J. R. Long
Canton:	
Central	R. D. Coleman
First	M. M. Warren
Cherokee	Mrs. Vergie Raby
	Mrs. D. H. Dennis
Clyde	Frank Chambers
Crabtree	G. C. Palmer
Cullowhee	W. E. Bird
Dellwood	P. D. Turner
Fines Creek	C. B. McCrary
Franklin	W. S. Katenbrink
Franklin Circuit	C. C. Sutton
Hayesville	Mrs. Glenn Prater
Hazelwood	Joe W. Davis
Hiawassee	Mrs. C. C. King
Highlands	Mrs. Minnie Cole
Junaluska	Charles Edwards
Macon	Mrs. A. L. Howard
Morning Star	Mrs. R. B. Hipps
Murphy	T. A. Case
Murphy Circuit	B. H. Brown
Pigeon Valley	Mrs. Maggie Hargrove
Robbinsville-Fontana	D. K. Funderburk
Rockwood	J. N. Brown
Shady Grove	Glenn Boyd
Shooting Creek	R. C. West
Spring Creek	Glenn Davis
Sylva	Mrs. E. L. McKee
	A. C. Reynolds
Waynesville	Hugh Massie
Webster	Miss Lucy Bumgarner
West Macon	Mrs. Fred Slagle
Whittier	Mrs. W. G. Stallcup

WINSTON-SALEM DISTRICT

Concord-Sharon	Mrs. Grady Raper
	Mrs. Walter Holder
Crews-Sedge Garden	L. A. Stafford
Danbury	M. J. Young
Dobson-Mt. Park Circuit	R. E. Snow
East Bend	J. H. Speas
Elkin	Charles C. Weaver, Jr.
Hanes-Clemmons	N. F. Crater
Jonesville	J. P. Canipe
	Miss Mabel Cheek
Kernersville	Mrs. W. A. Copeland, Jr.
Kernersville Circuit	Max Coltrane
Level Cross	A F. Graham
Lewisville	G. G. Reynolds
Maple Springs	E. H. Beeson
	C. A. Long
Marvin	Ira G. Shamel
Mt. Airy:	
Central	E. C. Foy
Rockford St.	N. C. Hatcher
Franklin	H. S. Broome
Mt. Carmel	Mrs. B. E. Alspaugh
Mt. Pleasant Circuit	J. C. Caudle
Mt. Tabor	Roy Boose
New Hope Circuit	F. E. Bryant
New Hope-Oak Summit	L. L. Walker
Oak Grove	J. D. Pike
	C. M. Hoover
Ogburn Memorial	A. J. Welch
Pilot Mountain	R. C. Boaz
Pinnacle	Wendell Keiger
Rural Hall	Oscar Merritt
Salem	T. N. Nixon
Sandy Ridge	S. R. Ward
Shoals	Claude E. Jones
Smithtown	F. B. Matthews
Sparta	Joe Cox
St. Paul	Jack Allred
Surry Circuit	Miss Nora Atkins
Union Ridge-Hiatt	C. A. Cranford
Walkertown:	
Loves	John A. Walker
Morris Chapel	Conrad Roberson
Walnut Cove	E. A. Rothrock
West Forsyth	Mrs. J. F. Hunter
Winston-Salem:	
Ardmore	J. G. Pfoff
Burkhead	J. M. Mecum
Centenary	O. V. Woosley
Central Terrace	C. V. Pegram
First	H. W. Hudspeth
Green Street	R. B. Miller
Yadkinville	Roy Mason

IV

Daily Proceedings

of the

Ninth Session

Western North Carolina Annual Conference

of

The Methodist Church

FIRST DAY—WEDNESDAY, OCTOBER 8, 1947

Afternoon Session

Conference Convened: Bishop Clare Purcell, Resident Bishop of the Charlotte Area of the Southeastern Jurisdiction of The Methodist Church called to order the ninth session of the Western North Carolina Conference at 2:30 p.m., in the Dilworth Methodist Church, Charlotte, North Carolina. Hymn No. 402, "And Are We Yet Alive?" the historic opening hymn of annual conferences, was sung by the congregation led by Mr. John S. Quimby, Minister of Music of the Dilworth Church. The Bishop led in the Confession of Faith, using the Apostles' Creed. The prayer was made by H. C. Sprinkle.

Roll Call: E. H. Nease, the secretary of the last session of the annual conference, was asked to call the roll. The following has signed the roll call cards for this session:

CLERICAL—L. B. Abernethy, H. G. Allen, J. H. Armbrust, Z. V. Arthur, J. C. Auman, C. W. Avett, E. M. Avett, F. W. D. Bangle, J. O. Banks, F. R. Barber, J. M. Barber, L. P. Barnett, R. J. Barnwell, R. L. Bass, C. W. Bates, C. G. Beaman, Jr., H. W. Bell, R. E. Bell, C. W. Benson, C. C. Benton, S. B. Biggers, E. P. Billups, E. A. Bingham, P. E. Bingham, E. H. Blackard, H. E. Bolick, Charles P. Bowles, J. R. Bowman, J. T. Bowman, J. M. Brandon, J. M. Brandon, Jr., J. W. Braxton, E. H. Brendall, O. L. Brown, A. B. Bruton, G. W. Bumgarner, J. L. A. Bumgarner, A. Burgess, W. G. Burgin, H. C. Byrum, J. E. Caldwell, J. H. Carper, J. E. Carroll, G. M. Carver, J. R. Church, C. N. Clark, G. W. Clay, G. B. Clemmer, E. O. Cole, G. R. Combs, J. W. Combs, E. A. Cook, J. H. Cooke, J. C. Cornette, R. M. Courtney, A. J. Cox, H. L. Creech, Jr., B. M. Crosby, K. D. Crouse, V. P. Crowder, B. A. Culp, W. M. Curtis, W. B. Davis, A. B. Dennis, C. W. Dennis, D. H. Dennis, W. Mark Depp, P. T. Dixon, F. O. Dryman, P. H. Duckwall, G. N. Dulin, H. F. Duncan, J. R. Duncan, R. E. Early, M. W. Edwards, M. C. Ellerbe, J. O. Ervin, M. G. Ervin, A. M. Faulkner, G. W. Fink, J. W. Fitzgerald, R. L. Forbis, J. W. Fowler, Jr., H. C. Freeman, J. A. Fry, H. D. Garmon, A. C. Gibbs, J. S. Gibbs, R. P. Gibbs, R. C. Goforth, W. O. Goode, W. K. Goodson, E. M. Graham, D. P. Grant, John H. Green, W. Q. Grigg, W. H. Groce, J. C. Grose W. J. Hackney, E. P. Hamilton, J. R. Ham-

ilton, E. J. Harbison, Paul Hardin, Jr., W. L. Harkey, W. R. Harris, Van B. Harrison, R. M. Hauss, L. B. Hayes, W. F. Heffner, C. G. Hefner, J. S. Hiatt, J. S. Higgins, T. F. Higgins, T. G. Highfill, M. Teague Hipps, J. J. Holmes, G. F. Houck, R. T. Houts, J. W. Hoyle, Jr., T. J. Huggins, G. I. Humphrys, T. B. Huneycutt, W. J. Huneycutt, R. E. Hunt, R. A. Hunter, H. O. Huss, J. L. Ingram, C. G. Isley, W. A. Jenkins, H. D. Jessup, Frank B. Jordan, G. Ray Jordan, J. S. Jordan, W. R. Kelly, A. C. Kennedy, C. O. Kennerly, Carl H. King, C. W. Kirby, Karl H. Koestline, A. A. Kyles, R. M. Laughlin, B. W. Lefler, P. E. Lindley, F. R. Love, J. A. Lowder, E. H. Lowman, O. C. Loy, L. E. Mabry, T. G. Madison, R. V. Martin, W. T. Medlin, Jr., J. T. Melton, W. J. Miller, E. W. Mills, O. B. Mitchell, J. M. Morgan, C. E. Murray, H. P. Myers, Jr., R. G. McClamroch, R. W. McCulley, T. L. McDonald, Jr., W. G. McFarland, C. M. McKinney, J. B. McLarty, M. A. McLean, H. R. McSwain, J. E. McSwain, E. H. Nease, E. W. Needham, G. H. Needham, S. M. Needham, W. H. Neese, Fletcher Nelson, M. W. Nesbitt, Jr., R. H. Nicholson, D. M. Nifong, S. B. Nifong, R. C. Nimon, D. A. Oakley, M. A. Osborne, R. L. Ownbey, E. O. Peeler, A. F. Phibbs, C. M. Pickens, A. W. Plyler, C. O. Plyler, Hubert L. Powell, Howard P. Powell, J. J. Powell, Edgar C. Price, Fred H. Price, J. E. Pritchard, W. M. Rathburn, J. Leonard Rayle, Paul R. Rayle, Ralph L. Reed, J. C. Reichard, McM. S. Richey, I. L. Roberts, H. M. Robinson, O. L. Robinson, W. A. Rock, Jr., W. A. Rollins, C. E. Rozelle, W. E. Rufty, W. L. Scott, Fred. L. Setzer, J. T. Shackford, Byron Shankle, C. E. Shannon, I. L. Sharpe, W. L. Sherrill, F. H. Shinn, P. L. Shore, J. R. Short, W. C. Sides, Jr., H. R. Simpson, F. C. Smathers, A. M. Smith, O. D. Smith, Raymond A. Smith, W. S. Smith, P. F. Snider, H. C. Sprinkle, Henry C. Sprinkle, Jr., Garland R. Stafford, R. H. Stamey, W. A. Stanbury, L. C. Stevens, F. J. Stough, R. C. Stubbins, J. C. Swaim, A. C. Swofford, T. H. Swofford, Paul R. Taylor, R. A. Taylor, Ralph H. Taylor, Samuel W. Taylor, L. D. Thompson, Walter R. Thompson, P. W. Townsend, J. L. Trollinger, Roger W. Tucker, S. B. Turrentine, Lee F. Tuttle, Robert G. Tuttle, G. W. Vick, Reid Wall, R. E. Ward, R. Dwight Ware, R. P. Waugh, W. O. Weldon, H. M. Wellman, W. B. West, C. M. White, G. E. White, H. C. Wilkinson, J. G. Wilkinson, C. E. Williams, George W. Williams, Harley M. Williams, N. C. Williams, N. C. Williams, Jr., O. B. Williams, J. G. Winkler, C. J. Winslow, J. N. Wise, T. R. Wolfe, R. L. Young, and J. E. Yountz. (270)

ACCEPTED SUPPLY PASTORS—D. B. Alderman, V. N. Allen, Frank Blalock, J. F. Bowers, I. M. Brendle, L. C. Cornwell, W. C. Crummett, D. B. Early, C. W. Faulkner, J. A. Fitzgerald, R. C. Goodchild, L. W. Hall, Caleb Hoyle, C. L. Jackson, G. E. Keeler, G. L. Lovett, R. B. Puett, J. A. Sharp, P. A. Sherrill, I. J. Terrell, G. B. Tomlinson, R. Hoy Whitlow, T. G. Williams, Boyd C. Winn. (24)

LAY MEMBERS—Mrs. B. E. Alspaugh, Brantley Atkins, H. D. Bailey, Harvey Blanton, James Booker, C. S. Bumgarner, R. H. Camp, R. V. Caudle, Mrs. George W. Clay, C. F. Cline, R. D. Coleman, Miss Silma Cox, C. A. Cranford, W. C. Davis, W. H. Davis, C. P. Detter, W. P. Dorsey, J. F. Eaker, J. K. Eaves, James Edwards, Ralph Edwards, J. H. Everett, J. M. Gibbs, Ottis Green, J. M. Groce, George L. Hackney, Mrs. L. W. Hall, W. L. Harris, Jr., C. R. Hartman, Carlos Hill, Mrs. F. C. Honeycutt, T. C. Hoyle, H. W. Hudspeth, Mrs. J. F. Hunter, M. M. Huss, D. B. Johnson, Clyde Keller, Miss Viola Kiker, E. E. King, Mrs. J. G. Lassiter, John R. Little, Tom M. Little, Everett Lutz, J. E. Mauney, R. B. Miller, Miss Gwendolyn Moore, Mrs. W. H. Morgan, Lamar Murray, E. B. McCall, Mrs. W. W. McDowell, A. H. Nance, A. G. Odell, Mrs. Floyd Osborne, W. L. Outen, T. S. Payne, C. V. Pegram, G. W. Presslar, J. H. Separk, H. N. Sharpe, W. G. Simpson, H. J. Sink, H. D. Smith, Charles Stallings, H. B. Stokes, Silas G. Strader, J. C. Strickland, B. L. Tevepaugh, T. W. Trogdon, J. M. Tuttle, S. E. Varner, Miss Beautus Waitman, S. R. Ward, A. M. West, John Whitson, Z. C. Williams, Terry E. Workman. (76)

RESERVE LAY MEMBERS SEATED—Mrs. Z. V. Arthur *vice* Mrs. O. W. Grubbs, Miss Mabel Cheek *vice* J. P. Canipe, Mrs. D. H. Denners *vice* Mrs. Vergie Raby, Lee J. Foster *vice* J. M. Penninger, Mrs. Cicero Groome *vice* R. F. Frazier, Mrs. D. P. Herlocker *vice* Mrs. John Herlocker, Mrs. Walter Holder *vice* Mrs. Grady Roper, Fred Hudson *vice* R. R. Morgan, C. M. Laughridge *vice* Mrs. Flay Queen, W. I. Mize *vice* N. J. Moss, J. H. Shumaker *vice* Warren Porter, Leroy A. Smith *vice* J. Frank Link, G. F. Stillwell *vice*

J. L. Harrington, Mrs. Jane Whitesides *vice* Marshall McNeely, and M. H. Williams *vice* R. H. Page. (16)

Secretaries Elected: On nomination of W. L. Sherrill, E. H. Nease was elected Conference Secretary. C. W. Bates, Credentials and Roll Call, W. K. Goodson, Journal and Calendar, John R. Hamilton and Roy E. Bell, Assistants, Frank B. Jordan and Paul R. Ervin, Tellers, and W. L. Sherrill, Secretary Emeritus, were elected members of the Secretarial Staff.

Rules Amendment: W. A. Stanbury, for the Rules Committee, offered an amendment calling for the reading of the Journal of the Daily Proceedings of the Annual Conference, this amendment to be acted upon at the session of the conference on Thursday.

Nominations: W. A. Lambeth, Secretary to the Cabinet, presented the following nominations which were approved by the conference:

Board of Education—Clerical—Substitute C. H. Peace in place of Grady Hardin, Jr.; Substitute H. C. Wilkinson in place of R. Dwight Ware; Substitute W. L. Scott in place of Claude Moser, deceased. *Lay*—Substitute Claude Sisk in place of L. S. Weaver.

Board of Temperance—Clerical—Substitute A. C. Waggooner in place of J. W. Moore.

Board of Conference Claimants—Terms to expire in 1950—J. W. Broyles, P. J. Kiker, A. G. Lackey, C. M. McKinney, Ira G. Shamel, and J. C. Grose.

Committee on Conference Relations and Ministerial Qualifications—Terms to expire in 1949—W. G. McFarland, J. S. Gibbs, C. W. Kirby, and R. L. Young. (W. G. McFarland in place of G. B. Clemmer.) Terms to expire in 1950—J. C. Auman, E. P. Billups, W. R. Kelly, and J. W. Braxton.

Committee on Accepted Supply Pastors—J. E. Rink in place of A. C. Swofford.

Committee on Investigations—J. C. Cornette, J. C. Auman, C. P. Bowles, J. W. Fitzgerald, C. C. Benton. Reserves—W. A. Kale, J. G. Huggin, Jr., W. G. McFarland.

Committee on Courtesies and Introductions (Standing Rules)—H. P. Powell, J. C. Cornette, J. G. Huggin, M. G. Ervin, Jesse G. Wilkinson, Howard C. Wilkinson.

Committtee on Resolutions (Standing Rules)—A. C. Waggoner, W. O. Goode, Ralph Edwards, W. O. Weldon, W. A. Kale, C. C. Herbert, Jr.

Trustees of Eugene M. Cole Foundation—Term to expire 1950: E. O. Cole.

Committee on Daily Minutes (Standing Rules)—J. C. Stokes, J. A. Lindsey, and F. C. Smathers.

Committee on District Conference Records (Standing Rules)—W. A. Jenkins, J. E. Rink, and Douglas Corriher.

Committtee on Memoirs—R. M. Courtney, C. N. Clark, J. E. Pritchard, A. C. Gibbs, R. L. Ownbey, E. K. McLarty, Jr., O. J. Jones, W. A. Lambeth, W. K. Goodson, C. C. Benton, C. P. Bowles.

Committee on Memorials to Jurisdictional and General Conferences—Clerical—G. T. Rowe, Convener, W. Q. Grigg, J. B. McLarty, W. A. Jenkins, J. C. Cornette, and E. K. McLarty, Jr.; Lay—C. M. Waggoner, O. V. Woosley, J. H. Separk, A. M. West, and G. L. Hackney.

Words of Welcome: H. P. Powell, host pastor, Edwin L. Jones, member of Dilworth Church and chairman of local Entertainment Committee, and Mayor Herbert H. Baxter brought words of greetings and welcome to the conference. Bishop Purcell, being a citizen of Charlotte, called Lee F. Tuttle, to respond.

Bar and Time Set: On motion of H. P. Powell the main floor of the sanctuary was set as the bar for the conference; and the time set for the morning session was from 9 a.m., to 12:30 p.m., with the afternoon and evening sessions convene at 2:30 p.m. and 7:30 p.m., respectively, and to adjourn at will. The printed program was made the official agenda for the conference.

Conference Historical Society: Bishop Purcell called Wilbur G. McFarland, president of the Conference Historical Society, to the Chair. Chairman McFarland named C. M. Smith, P. S. Kennett, and C. H. Peace as the Nominations Committee and E. H. Nease and McMurray S. Richey as the Resolutions Committee. On motion of W. L. Sherrill these committees were approved. After Chairman McFarland had told of his duties as president of the Society he introduced C. E. Rozzelle who spoke on "Robert Laban Abernethy and Rutherford College—'An Educational Believe It Or Not'." On motion of R. P. Gibbs the address was ordered published in the Conference Journal and in the Advocate. The address follows:

ROBERT LABAN ABERNETHY AND RUTHERFORD COLLEGE

An Educational Believe It or Not

A Paper Read Before the Historical Society of the W. N. C. Conference
Dilworth Methodist Church, Charlotte, North Carolina
October 8, 1947

By DR. C. EXCELLE ROZZELLE

Everything must have a beginning, even though that beginning be far away and a long time ago. There is in old Scotland a little river by the name of *Nethy*. Place the Scotch prefix *Aber* before the river's name, and you have the family name, '*Abernethy*', which meant then and means now—'At the mouth of the River Nethy'. Thus you see how the name before us began many centuries ago and what it signifies—'The man who lived at the mouth of the River Nethy'. Other family names of similar Scotch origins are 'Aberdeen', 'Aberfoyle', 'Abercrombie' and the like, all originating in the valleys and lowlands of that picturesque and historic land of Scotland. The Scotch in the early days of our own nationhood came to these colonies in large numbers, both from the highlands and the lowlands of the mother country, as well as from the Northern part of Ireland, whence came the name 'Scotch-Irish'. The Cape Fear section of our state was settled largely by the Scotch direct from Scotland under the labors and love of leaders like Flora McDonald. Other regions, like Mecklenburg (where we meet today), were colonized by the Scotch Irish, and their descendents are today among our state's most distinguished citizens.

The first Abernethy in the new world of whom we have any record was a certain Robert Abernethy, the great grandfather of the character before us, a true pioneer who crossed the seas and settled in what is now Dinwiddie County, Virginia. Three sons of this Abernethy decided to move into the hinterlands of the nation just forming. One crossed the Alleghanies and followed the trail blazed by Daniel Boone into the wilds of Kentucky. A second son set his face toward the deep mid South and established his primitive home in what is now the state of Alabama. (A congressman Abernethy from Mississippi now in the National House of Representatives is a direct descendant of this pioneer Abernethy.) The third son came to the West side of the Catawba Valley, into the region of what is now Lincoln and Catawba Counties, into the community known today as Wesley Chapel, West of the present town of Newton and northwest of Lincolnton. This Abernethy by name

of Robert carved out of the forest a settlement for himself and family and began his labors in those pre-Revolutionary days, with plow and hoe. Perhaps this member of the Abernethy family was the most outstanding personality of all the clan bearing the honored name. He became a signer of the Halifax Constitution, one of the two most momentous events in the state's history, a date carried today on North Carolina's flag. This same Robert Abernethy also became a member of the Continental Congress sitting in Philadelphia, one of the brave and daring souls who helped to lay the foundations of our democratic system. As though this were not enough for one patriot he took up the sword and fought in the battle lines with George Washington himself, in the Revolutionary army, and thereby helped our fathers to achieve their independence. To this Robert Abernethy was born a son, Turner, and to Turner was born a son, Robert Laban, the character of this study, one of North Carolina's stalwarts for half a century in education and the Christian ministry. The glory and greatness of our nation came from such men and their untiring labors.

Robert Laban Abernethy was born on his father's farm, a few miles northwest of Lincolnton on April 3, 1822, one hundred and twenty-five years ago. His boyhood and youth were spent doing the customary tasks of home, farm, and field, without the advantage of a single day of schooling of any kind whatsoever. Let me repeat this—Robert Laban Abernethy never went into a school room of any sort a single day in all his young life. Here is a note for Ripley and his Believe It Or Not—this boy was taught the alphabet by an old negro slave from letters and words occurring on flour sacks, molasses barrels, tubs and bales of various kinds found around the farm house and barn. Abraham Lincoln in his obscure Kentucky home in those same years of the nineteenth century was able to spend several months in primary schools, but this child of Piedmont Carolina had not a book of his own nor a day in even a log school house. An old German grandmother gave him encouragement in attendance at a rural Sunday school and helped him in memorizing long Bible passages, in which art the boy became a genius, surpassing all the boys and grown men of the community. As Robert Laban grew older his desire for knowledge increased so rapidly and with such vigor that long miles never stood in his way in search for a book of history, arithmetic, grammar, or any subject that would help him in learning. At one time in his early teens he is said to have gone into several counties hunting for an arithmetic, and by the light of pine knots he would digest and master the subject until he could solve every problem. As for history, he early in life could tell the dates and events of all the great movements from the earliest recorded happenings in Egypt or Babylon up until the day in which he lived. When it came to English grammar this young scholar had not a peer in all the Catawba Valley, and his fame reached out to all sections of the state, before he was twenty years of age.

Thus he proceeded year after year in his determined manner of securing the fundamentals of that process and power known as education. Robert Laban was never too tired, too busy, too occupied to apply his mind to all the various subjects of human knowledge and to give his all in finding a way out of that rural darkness into the great broad fields of learning. So by the time he had reached his twenty-first year the name of Abernethy was known far and wide as the symbol of the trained mind and the profound intellect. Throughout central North Carolina went the word—'Ask Abernethy if you want to know.' Side by side with this youth there was another youth, precious to all unforgetting Methodist, Brantley Yorke by name who had also come up the long hard painful way of reading, writing, and arithmetic. These two in those days went forth like apostles of old to tell others what they knew. They held brief schools, institutes, they were called, lasting for six weeks or more, all over this section of the state, teaching, preaching, propagating the theme of education. Abernethy and Yorke, sixty or seventy years before Aycock and McIver and Alderman, pioneered in the glorious enterprise of making literate the people of our backward commonwealth. North Carolina will never be able to pay such men as these who helped carve out of densest ignorance a pathway for modern public school systems. Let it be said here and now that these two devout Methodist teachers blazed a trail and left their lights burning for untold thousands following in the broad highway of truth and right.

In the eighteen thirties and forties all this portion of North Carolina belonged to the

South Carolina Conference of the Methodist Episcopal Church, an area that had been evangelized and organized by the brave and saintly Asbury of blessed memory and his undaunted circuit preachers. Robert Laban Abernethy feeling himself called to the Christian ministry applied for admission on trial into the South Carolina Conference and was admitted at Columbia in the year 1840, at the early age of eighteen years, a record in itself. Two years later he was ordained deacon by the grand old Bishop, William Capers, and a copy of those orders we have with us today, a prized possession of his son, L. B. Abernethy of this city. (A document now one hundred and five years old.) The young minister's first appointment was, of course, to a circuit, and circuits were monsters in that day. The work he was given for his first ministerial labors covered half of the Carolina Piedmond, a territory embracing the Catawba and Yadkin River Valleys, an area reaching clear to Rutherfordton and Marion, on the West, to the Virginia line on the North, including Wilkes and Stokes and Forsythe, yonder to Rowan and Randolph on the East, and back to where we stand today. What a task and what a field!

And in all this circuit the young minister both taught and preached. Please remember in that day and time there were no guaranteed salaries, no mission appropriations, no rural life agencies, and no town and country commissions to guide and support the work. For six days each week Abernethy rode and preached, teaching as well, in cabins, at cross roads, in open places in the boundless forests, everywhere and anywhere that people would gather and listen. One day a week he made it his rule to rest and study, and always his favorite subjects were mathematics and science, grammar and rhetoric, history and philosophy, theology, and the Bible. Preaching and teaching were his two callings in that far away day and among those unlettered people of a century ago. Yes, Robert L. Abernethy was a veritable Asbury on the circuits, and a Socrates to all open minds and aspiring hearts. At last in his rounds he came to an open place up in Burke County called Happy Home, and there he decided to settle down, locate, and establish a school that hungering youth might come and learn some of the lessons of his heart and mind. With the help of a certain friend, John S. Sides, he opened a plain and unpretentious school called then Happy Home Academy. That tiny obscure and struggling school in the shadows of the Blue Ridge came to be in the process of the years, with Robert L. Abernethy's touch, Rutherford College. So here during the eighteen fifties were laid the foundations for an Institution, although now only a memory, that gave in its generation more inspiration, moral and spiritual power, and intellectual impetus and vigor than any other in the history of our Southland in proportion to the money expended and the material background.

In the eighteen sixties, as is too well and tragically known, the War Between the States and the reconstruction that followed closed every school in our commonwealth from the state university at Chapel Hill down to the smallest log hut that called itself a school. During these bitter and unfortunate years, from which our Southland has never fully recovered, Dr. Abernethy was appointed a tithing officer by the Confederate Government, a position with almost autocratic power over all West Piedmont. This was a difficult and dangerous section in which to collect a tenth of all products of field and farm from the citizens, many of whom never seceeded from the Union and the majority of whom were out of sympathy with the Confererate Government. It was said at that time that secession stopped at the Burke County line. But with his accustomed vigor of never doing things by halves this preacher and teacher went throughout all that territory and did the best job done by a tithing official in the state, commanding and collecting for the armies holding Grant off the capital at Richmond. At the close of the war the Confederacy owed the good doctor enough money as commission to have established a new college and run it for many years. He was never paid, and the course of the downfall of the Southern Government he was, like countless others, bankrupt and penniless. But let it be remembered that he served efficiently, honorably, and with a high sense of duty to all concerned.

When war ended at Appomatox in 1865, Abernethy now being in his middle forties, opened a school farther up in the hills, the Table Rock Academy, and for one year was principal and president. At this time there lived near Bridgewater in upper Burke a prominent citizen, John Rutherford by name, a man who had in years past come under the influence and teaching of Dr. Abernethy. This man Rutherford, realizing

the need of a school in that area and appreciating the marvelous intellect of R. L. Abernethy, persuaded him to return to Happy Home. As an inducement to start a new school at the old place Mr. Rutherford gave six hundred acres of land and his own private library, then said to be the finest in North Carolina. Thus we have the teacher, the benefactor, and the beginning of a new institution at Happy Home. What more does one need in opening a college? Students. Well, they came few at first, and then gradually more and more in the late sixties and early seventies until the college now called Rutherford became the ranking school in all piedmont Carolina. Men living today know the result of that noble enterprise and its reaching influence on untold multitudes. Henceforth Robert Laban Abernethy gave his life to the classroom and the teaching of unnumbered men and women who came from all sections of the Southeast. From every walk of life they came, ex-confederate soldiers and Ku Kluxers, plowboys and housewives, men and women, married and single, they came to this source of inspiration, this one fountain of knowledge in central North Carolina. From the ashes of a fallen civilization, Dr. Abernethy raised an institution almost single handed and alone that helped in the rebuilding of a state and the revitalizing of our Southland. A hero of heroes. A giant of giants.

I dare say that no college ever had the difficulties, the trials and tribulations that Rutherford had in those lean years of the seventies and eighties. Only two buildings stood on the old campus for classes and administrative purposes. Around these buildings in the yard were thirty or forty rough, planked up and down, one roomed structures for the use of the students. Of course there were no lighting, heating, or sanitary facilities. Of conveniences there were none. That college contained only the great trinity of education, the teacher, the pupil, and the book. Such was Rutherford under Abernethy. He was president, dean, business manager, faculty, and board of trustees, all in one. He held not a chair of this or that, but a whole bench, and taught a dozen subjects. He was a master in almost any branch of learning one could mention. He was versed in the various languages of collegiate interest, namely French, Spanish, German, Latin, Greek, and Hebrew, any one of which he taught with equal facility. Besides these, Dr. Abernethy was a scholar in the philosophies of both the ancient and modern masters. He was almost a fanatic about the use of English grammar, and made it the basic study in his college curriculum. Besides this, he was a teacher of logic, rhetoric, history, theology and Bible, and in addition was a pioneer in the modern subject of psychology. He gave a famous lecture in this and other states on the human brain, showing charts and diagrams and revealing to audiences long before William James, the workings of the cerebrum and cerebellum.

Rutherford College had a small faculty in those lean years of Reconstruction, possibly four or five, sometimes perhaps eight or ten. In case a teacher could not be secured for a course the president himself gladly filled the place and did double duty without complaint. The college had perhaps only one other rival in Methodism at that stage, Trinity in Randolph, where the great Craven was making his influence felt and his name immortal among North Carolina worthies. I have here a catalogue of Rutherford College in the year 1880, the only relic of the institution saved from the flames when the college burned in 1890. Among the statements contained in this brief manual I read, "None shall be turned away for want of means;" "Our college is the first in the South to attempt the coeducational ideal;" "We will educate both male *and* female without favor;" "This school is forever non-sectarian but always thoroughly Christian;" "This college is simply the expression of a benevolent conception which in early life sprang up in the mind of its founder;" "Cut off by poverty from the benefits of an early education he labored through difficulties almost insurmountable to acquire one, and in the throes of those efforts were born the sympathies and resolves that founded Rutherford College." Even a law school was run in those far away days at Rutherford, Dr. Abernethy securing the competent services of the famed Col. G. N. Polk, and many a legal mind was trained on the old campus yonder in Burke.

Let us never forget that the college was in those years the center of many religious activities, paramounting the spiritual forces above all others. In twenty five years of the college's existence under Abernethy there wre at least twenty outstanding revivals, with

more than six hundred professions of religion. That alone would be a minister's life work, to say nothing of the thousands of students taught and instructed in the fundamentals of learning.

The institution was a full fledged college back there, granting degrees of several types, namely Bachelor of Arts, Bachelor of Science, Master of Arts, in accordance with the years of residence and the courses taken. Besides these, honorary dgrees were given, Doctor of Divinity, Doctor of Laws, and others. In all the years Dr. Abernethy was president he never charged more than three dollars a month for tuition, and most of the time only half of that, and in hundreds of cases he permitted the students to remain and study without any college charges at all. He and his family and his faculty lived on a pittance, starvation wages most of the time, but who cared? Those were the days when men wanted an educaton and were willing to make noble sacrifices to obtain one. In those days sixty per cent of the Methodist ministers of the state had gone to Rutherford for their training, and they were filling the circuits, missions, stations, and districts all over North Carolina. There were never fewer than fifty or sixty preachers studying at Rutherford, some young men, some middle aged, and some with graying hair. One noted character in the Conference, the late and lamented John W. Jones, entered Rutherford under Abernethy in his middle forties and with his wife pursued courses of instruction along with men half his age and younger. Such was the student body. There were few disciplinary problems. Men came to learn, not to waste time in folly and self indulgence.

Today the majority of our college students are on the campus in the spirit of a week-end four years long. They join fraternities and indulge in glamorous social life. They drive their own automobiles and spend a day or two each week far from the campus and their studies. They spend many hours on the athletic fields and in the stadium as spectators at colossal football contests. As little as possible is spent on their courses, and they receive a smattering of this thing called 'education.' Exhorbitant prices are demanded and willingly paid by their parents just to have it said, "My son is a college man—my daughter finished at Van Astorbilt." To Dr. Abernethy all this would have been a travesty on the great and mighty meaning of a college education. A friend of his, long dead, told this experience on the good doctor up in Buncombe County. An old lady who desired an education for her only boy approached the Rutherford president in one of his speaking tours and said, "Doctor, how can I get my son in at your school?" He answered quickly and briefly, "Why, just send him on and we will find a place for him. That's all we require." There was no testing for an intelligence quotient. There was no inquiring about his ability to pay. There was no getting testimonials from this and that dignitary. There was no investigation into his background or his family line. No, none of this. "Our purpose," said the good man, "is to give him our best and we expect his best in return." On that basis and that alone were students taken at old Rutherford and given their chance. Many a time the president of Rutherford would open his own house and find a room for some worthy boy, perhaps under the stairs, perhaps in the attic, but a place would be found and the student became a part of the doctor's own family. Years later this one might send back what he could to pay for his tuition and keep while a student, sometimes never. But Abernethy never seemed to care. Money was the least of all attractions to that heart of gold. When Methodism forgets the name of Robert Laban Abernethy, on that tragic day it deserves to die and be buried.

Now a family sketch. R. L. Abernethy was married in the year 1846 to a young lady, a mere girl, Mary Anne Hayes, of the Granite Falls community, Caldwell County, an attractive young woman in one of his classes in his early days of teaching. To them was born a large family of children, sons and daughters, the eldest of whom was John Turner Abernethy. This son became a Methodist minister, spent a long and useful ministry in the North Carolina Conference, and is buried at Enfield, N. C. He was named for a cousin of the Abernethys, the famous Dr. John Abernethy, founder of the first hospital in London, England, and a physician of world wide reputation. (Incidentally this doctor was buried in Enfield, England). From this son, John Turner, sprang a family of distinguished North Carolinians—the late Dr. Eric A. Abernethy, for a generation the college physician at the University of North Carolina. (His son, Dr.

William Abernethy, I discovered a few months ago with the Veterans Administration in their offices at Winston-Salem). Another son of John Turner was the late Dr. Claude Abernethy, for many years prominent physician and surgeon of Raleigh, N. C. Another was the late congressman Charles Abernethy, for a long time a representative in the National Congress in Washington, of New Bern, N. C.

The Rutherford president had a daughter, Elizabeth, who married Dr. John W. Lasley of Burlington, N. C. Their only son is Dr. John W. Lasley, Jr., one of the distinguished professors of the University of North Carolina. For many years associated with the famed Dr. Archibald Henderson in the administration of the Department of Mathematics, Dr. Lasley has served recently as Chairman of the Division of Natural Sciences of the University, and is the author of a number of notable research studies and textbooks in his field of science.

Besides these, there were many girls, Fannie, Lola, Roberta, Emma, Anna, and Maude, all of whom and whose children are a credit to the family name, leaving behind them a record of good deeds and generous hearts. A son, Arthur Talmadge, now living at the old campus became one of the state's brightest minds, a writer, editor, author, newspaper man, and minister of the gospel. First in the journalistic field on Milwaukee and Philadelphia papers, later he became a member of the Genesee Conference of the M. E. Church and served churches in New York State. Later he was pastor of the great Community Church of Cincinnati, Ohio, and still later of the First Christian Church of Asheville, N. C. Few men in our state have been so well known in so many various fields of activity as the famous A. T., writer, lecturer, preacher, humorist, and versatile genius. Last of all is our own Logan Berge Abernethy, long a member of the Western N. C. Conference and a leader in more fields of endeavor than any minister in N. C. Methodism. Among his many deeds are the following: Railroad man and telegrapher, teacher at the old college, president of Weaver College, pastor at Canton and Cullowhee (where he helped build one of the state's normal schools, pastor at Dilworth Church, Charlotte (how fitting to honor the Abernethy name in this great church for which he labored so faithfully!), pastor at Mooresville, Elkin, where he spent a record of nine years, Newton, and back to Elkin to lead in that one monument to a single Methodist minister, the Hugh Chatham Memorial Hospital, an institution that today is bringing health and life to a large section of the state and whose doors are never shut to the poor unfortunate man, woman or child; today missionary secretary, and one of the inspirers and promoters of the Home for the Aged at the edge of this city, now at the advanced age of eighty-two. Seldom in all Methodist annals have we found a man who has accomplished so much in one life time. Little did R. L. and Mary Anne Hayes Abernethy realize the importance of that child born to them in the year 1866. What more can I say about this stalwart minister? Why, of course, his children—Irene, a business woman of this city, statistical analyst with the Duke Power Company; Ethel, a teacher at Queens College, and a famed psychologist with a national reputation; John Reagan, a son who took the highest honors and the Doctorate in mathematics, college professor, and preacher today in the state of Colorado; Elizabeth Anne and Margery B., citizens of Memphis, Tenn., one a house wife and the other a house wife and a teacher, and Martha Berge, a high official with the Western Union and superintendent of disbursements for the Southeastern Division of that corporation.

Dr. R. L. Abernethy, a progenitor of all these distinguished people, was a striking man in personal appearance, more than six feet in height and weighing over two hundred pounds, vigorous in mind and body, generous of heart and hand, and always fighting the battles of truth and right. All the Abernethys have been for the underdog always, unselfish in their attitudes toward their weaker brothers. Had I the time I could relate many ,many incidents out of the liberal life of this good and great Samaritan, Rutherford's first president and founder.

Dr. Abernethy resembled in appearance the late political leader, Zeb B. Vance, one of our state's immortals, and they were often taken for one another. They were great friends and had much in common. Once during the first campaign for statewide prohibition in 1885 Dr. Abernethy insisted that the great Vance use his influence to help in making the state dry, Abernethy being the leader for all the prohibition forces in North

Carolina. Vance replied with his accustomed wit, "My heart is with you, but my God, Abernethy, my stomach is against you; and my stomach is bigger than my heart." In that campaign only one county voted for prohibition and that was Yancey where Will Abernethy made a house to house campaign. Yes, the great man gave himself to every cause where men would be bettered and their lives and homes benefited.

Let me tell you something of the students who went forth from the doors of old Rutherford. First, let us always remember that many of the boys entered the Christian ministry, especially the Methodist ministry of our own great Conference. Right here in this territory they laid the foundations and helped to erect the structure for one of the three strongest conferences in all the nation's church. Among these leaders are such names as these: Arthur Talmadge, L. Berge, Will E., John Turner, and J. Ed. Abernethy, the last of whom, let it be remembered, became one of our Conference's leaders in scholarship, eloquence and preaching ability, holding some of the state's largest pulpits, a man and minister of whom we are all proud today, an Abernethy whose name we revere in memory and incarnate in our hearts; other names—Sherrill, Stamey, Stacey, Poovey, Hoyle, Belk, Shinn, Carpenter, Gibbs, Shore, Surratt, Cherry, North, Herman, Newell, Blair (for more than twenty years editor of our Conference organ), and many, many others too numerous to mention. It is also an educational 'believe it or not' to look at the roll and roster of those Rutherford men who became famous in other lines of endeavor: President Bruce Payne, Southern educator and head of Peabody College of Nashville, Tenn., who in teacher training was unsurpassed; Dr. P. P. Claxton, teacher, lecturer and Commissioner of Education in Washington, D. C.; Judge Cecil Butt of the Supreme Court of Florida; Isaac Emerson, industrialist, millionaire, and benefactor, of Baltimore, Md.; H. D. Becton, head of the greatest surgical manufacturing supply house in the world; Martin Jones, president of the greatest shipping fleet in South Africa; Dr. William J. Garner, scientist and one of the few Americans who became a teacher of medicine in a German University; Will S. Hemby, founder and president of great newspapers in Memphis and Chicago, editor of the Journal of Commerce in the latter city; Dr. Mark Bandy, college professor and ranking mathematician in his chosen field; Thomas Duckworth, who went to California and was appointed to the Supreme Court there by a Republican governor although himself a lifelong Democrat. Yes, these and scores of others, all came from that little college and Abernethy's classrooms up in Burke county. We also can list the names of men in our own locality, right here in the Piedmont, such as these: the three Newells, Will, Jake and Cliff, in the ministry and law; P. H. and B. F. Hanes of Winston-Salem, famed industrial leaders; T. F. Wrenn of High Point, pioneer furniture manufacturer; J. D. McCall of this city, lawyer and former mayor; D. M. Abernethy, city official and also former mayor here; Will and Tom Hoover, uncles of President Herbert Hoover; Sam and Darling Belk of the North Georgia Conference, and their brother George Belk, one of the outstanding Presbyterian divines of the South; and I would not overlook Dr. Yates Palmer, head surgeon today in the Valdese Hospital which occupies one of the Rutherford College buildings, master physician and healer of men's bodies. To enumerate more men and names would be superfluous.

Let us take just one graduate of that old institution who came under the masterful influence of Robert Laban Abernethy—the late L. E. Stacy of this Conference. There he came from the hills of the Piedmont, a country youth to find the roadway to learning He found that road and from those simple college halls he went forth an apostle of truth. Finishing his courses at Rutherford he joined this Conference and became an itinerating minister of Christ, just a circuit preacher, a humble, gentle servant of God and man. His life is today incarnated in the lives of men and women who knew and loved him for his Christly ministrations. From his parsonage home there went forth a family of Staceys to bless and adorn the citizenship of North Carolina like few others in our state's annals. Lucius, a son, became a scientist, specializing in the subject and practice of chemical engineering. Marvin Hendrix, another son, brilliant in mind, masterful in personality, dynamic in classroom and on the platform, professor, college dean, and acting president of the University of North Carolina when death claimed him in the influenza epidemic of the 1918-19s; Horace E., another son, whose name appears in the daily press as civic leader, attorney, public spirited citizen, and devoted churchman of

Lumberton, N. C.; Judge Walter P. Stacy of Raleigh, N. C., Chief Justice of our own Supreme Court and one of the leading judicial minds of the nation, capable of sitting on the Supreme Bench in Washington; a number of daughters of the Stacy home, housewives and noblewomen of our state, one of whom sits with us today, Mrs. C. C. Weaver of Winston-Salem, N. C., an elect lady and leader, benevolent and forward looking, in that greatest of all fields of endeavor, world service (her children today, worthy of their mother and father, in Winston, Elkin, Durham, Southern Pines, and Wake Forest)—what a woman and what an inspiration to all our hearts! Others of the Staceys are honored today in many fields of human welfare. How can we calculate the good that was begun yonder at the little college taught by Abernethy in the Burke country, from this one single family?

Could the graduates of Rutherford and the students of its old timed president arise today and stand before us—what a multitude of men and women who have achieved the victories of life in their places of duty, large and small! But all of them mighty because a man lived and taught the words of life. What a man and what an institution! A few things of interest that perhaps have never been told publicly about Dr. Abernethy will be of interest to you. He was a cousin of the late prince consort of England, Prince Albert, husband of Queen Victoria. After the prince's death the great Queen of Britain's dominions and Dr. Abernethy corresponded quite frequently. She invited him to attend her Jubilee of 50 Years in 1887. Their letters were destroyed in the tragic fire which burned the college in 1890. Another fact that has never been brought to public attention was the offer of a cabinet position to Dr. Abernethy by President Rutherford B. Hayes, that of Interior, a position offered a Southern man, the first after the War Between the States, in an effort at the reconciliation of the two sections. This position Dr. Abernethy politely declined much to the regret of his many friends. What a secretary to President Hayes he would have made and what an influence for good on both North and South!

During the meeting of the Western North Carolina Conference in November at Statesville, N. C., the word came that the good man had passed away at his home at the old college, broken and worn out under the heavy labors of seventy-two years. The Conference immediately passed suitable resolutions of respect and appreciation, and many of the members of the Conference went by train to be prescent at the funeral of one of the state's great worthies. There in silence they stood and paid their tribute to the memory of Robert Laban Abernethy, preacher, teacher, inspirer of youth, college president, master workman, Methodist martyr without reward. Today his dust lies in the old village graveyard underneath the broken and rusting college bell which so often called him and his adoring students to their classes so long ago. His real monument is erected in the lives and labors of his family, his friends, and the works of his boys, in home and business, in classroom and laboratory, in law and Christian ministry, in hospital and by sick bed, in church and home of refuge, wherever men serve and love.

In the words of Longfellow, written of another stalwart character of a primitive day, a magnificent description of this man in his heyday of action would have been:

Toiling, sorrowing, rejoicing,
  Onward through life he goes,
Each morning sees some task begun,
  Each evening sees it close,
Something attempted, something done,
  Has earned his night's repose.

After more than half a century of silence on the part of the biographer and the historian I lay this simple tribute on the altar of this Methodist Conference to the name and memory of one of our own good and noted men and ministers, not dead, but living still, living in the invisible and unheralded heartbeats and brain cells of ten thousand who never knew him, nor had the privilege to sit at his feet and hear the voice of a master teacher—Robert Laban Abernethy.

C. Excelle Rozzelle.

An offering amounting to $74.17 was taken for the work of the Historical Society. P. S. Kennett read the report of the Nominations Committee and E. H. Nease, President; C. C. Benton, Vice-President; John H. Carper, Secretary-Treasurer, with W. G. McFarland, H. C. Sprinkle, Jr., and L. B. Hayes as other members of the Executive Committee, were elected the officers of the Society for 1947-48.

McMurray S. Richey, for the Resolutions Committee, presented a memorial to the General Conference. This memorial with the approval of the Historical Society, was referred to the Conference Committee on Memorials.

Adjournment: At 4:15 p.m., Bishop Purcell took the chair and pronounced the benediction.

EVENING SESSION

Holy Communion: At 7:30 p.m., the evening session began with the congregation singing hymn No. 147, "Ask Ye What Great Thing I Know." Bishop Purcell read the invitation to the Holy Sacrament and led the Prayer of Confession and the Collects. Bishop Costen J. Harrell made the Prayer of Consecration. Bishop Purcell, assisted by Bishop Costen J. Harrell and the following Elders, H. P. Powell, W. O. Goode, J. C. Cornette, J. G. Huggin, Jr., J. J. Powell, A. A. Kyles, F. W. Kiker, M. G. Ervin, E. H. Blackard, and J. C. Reichard administered the Sacrament. The closing prayer was led by Bishop Purcell. The Gloria in Excelsis and the other Communion music was led by the choir of Hawthorne Lane Church under the direction of Mrs. Tom D. Newell, Jr. Hymn No. 148, "When I Survey the Wondrous Cross," was sung by the congregation.

Tellers Elected: The Secretary was asked to read the nominations of the Cabinet for Tellers for the election of delegates to the General and Jurisdictional Conferences, and the nominees were all elected. They follow:

CLERICAL—Frank B. Jordan, Chairman; J. W. Fowler, Jr., Vice-Chairman; and C. H. Peace, W. G. McFarland, T. L. McDonald, Jr., H. C. Wilkinson, A. M. Faulkner, C. G. Isley, O. L. Brown, J. A. Lindsey, P. L. Shore, Jr., H. M. Williams, J. W. Braxton, J. B. McLarty, J. E. Yountz, John H. Carper, C. C. Benton, J. Clay Madison, F. C. Smathers, T. H. Swofford, O. L. Easter, C. O. Kennerly, Reid Wall, L. R. Akers, Jr., W. J. Huneycutt, A. M. Smith, R. W. McCulley, and H. L. Creech, Jr.

LAY—Paul R. Ervin, Chairman; and George L. Hackney, C. H. Dickson, O. Lee Allen, S. R. Brookshire, B. S. Sherrill, Tom M. Little, W. R. Ford, C. A. Jonas, Oliver Anthony, C. E. Bailes, R. T. Amos, E. D. Idol, Ralph Edwards, E. L. Walker, J. D. Rankin, Claude Grigg, W. J. Bullock, Dr. C. M. Waggoner, Thad Russell, A. M. West, Flake Sherrill, W. A. Underwood, Jr., D. S. Siceloff, Jr., Harry B. Finch, R. D. Coleman, Mrs. E. L. McKee, Hugh Massie, C. C. Weaver, Jr., Ira G. Shamel, and O. V. Woosley, with the following reserves: A. H. Nance, Mrs. Floyd Osborne, W. M. Barber, Mrs. C. A. Wingate, W. L. Harris, Jr., Mrs. C. H. Ballard, Oscar Brooms, Lester Houser, W. C. Davis, B. S. Neill, D. M. Davidson, W. R. Cox, J. Elwood Mitchell, J. H. Walker, Jr., W. R. Pitts, W. R. Kiker, Dr. D. J. Whitener, H. C. Giles, Carl Loven, R. L. Kiser, J. N. Dayvault, L. D. Coltrane, Jr., Mrs. John Herlocker, Frank

Link, Max Henderlite, Mark Goforth, Lamar Murray, R. R. Morgan, Richard B. Johnson, G. P. Pritchard, Herman Coward, Mrs. E. L. Parks, P. C. Story, Julius A. Green, Dale Jarrett, J. P. Matheson, J. R. Long, W. E. Bird, Mrs. W. A. Copeland, Jr., E. C. Foy, R. C. Boaz, John A. Walker, and C. V. Pegram.

Rules: C. N. Clark presented an amendment to the Rules relative to the price of the Conference journals. This amendment will be considered at the session of the Conference tomorrow.

Anniversary of the Board of Missions and Church Extension: Bishop Purcell asked W. J. Miller, President of the Board of Missions and Church Extension, to preside. Chairman Miller presented Mrs. C. C. Weaver, President of the Woman's Society of Christian Service of the Western North Carolina Conference, and L. B. Abernethy, Conference Missionary Secretary. Mrs. Weaver spoke on the work of the women in the Conference and L. B. Abernethy reported on some of the activities of the Board in the Conference during the year. The choir of Hawthorne Lane Methodist Church sang Stainer's "God So Loved the World." W. J. Miller then presented Bishop Costen J. Harrell of the Birmingham Area, Southeastern Jurisdiction of The Methodist Church, and Bishop Harrell gave the Anniversary Address on "Cuba—Our Nearest Mission Field."

Adjournment: After the congregation had sung Hymn No. 267, "Rise Up, O Men of God," the benediction was given by H. F. Duncan and the evening session was adjourned.

SECOND DAY—THURSDAY, OCTOBER 9, 1947

Morning Session

Devotional Service: At 9 a.m., Bishop Purcell called the Conference to order and C. C. Herbert, Jr., led the devotional service. After the congregation had sung Hymn No. 162, "O for a Thousand Tongues to Sing," Mr. Herbert gave the devotional address and led the closing prayer. Hymn 213, "My Faith Looks Up to Thee," was sung.

Business Session: The Daily Minutes of the afternoon and evening sessions of yesterday were read by the Secretary and approved. The following resolution was adopted:

RESOLUTION FROM COMMITTEE ON STANDING RULES

Amend Section II, Paragraph 14 (13) to read as follows:

Committee on Daily Minutes: A committee of three members shall be elected annually to cooperate with the Secretary in examining the daily minutes of the sessions of the Conference before they are read to the Conference for final correction and approval.

W. A. STANBURY, For the Committee.

Conference Journal: An amendment to the Rule as presented by C. N. Clark yesterday was called up for action. The amendment was on

motion of E. H. Blackard amended. The amended amendment for Standing Rule 40 (7) is as follows: "Each Conference Claimant and each ministerial member of the Annual Conference shall be sent one copy of the Journal each year without charge. All other copies except those used strictly in Conference business and those sent to Boards, Commissions and Committees shall be sold at 50c each or single copies by mail, 60c each." The amendment was then unanimously adopted.

Roll Call: The Conference members stood as the Secretary called the names of the ministerial members of the Conference who had died during the year. They follow: R. M. Andrews, A. S. Beaman, J. H. Bradley, M. B. Clegg, J. B. Craven, L. S. Furr, Wade Johnson, D. M. Litaker, J. T. Mangum, C. H. Moser, and W. F. McDowell (11). These names were referred to the Committee on Memoirs.

The following had signed the roll call cards since the afternoon session on Wednesday:

CLERICAL—O. P. Ader, L. R. Akers, Jr., C. R. Allison, J. A. Baldwin, E. Lester Ballard, W. H. Benfield, R. W. Blanchard, J. H. Brendall, Jr., C. D. Brown, W. R. Bustle, R. D. Byrum, J. F. Cagle, C. G. Chappell, Kenneth W. Clark, A. J. Clemmer, Jr., H. R. Cornelius, W. D. Corriher, O. E. Croy, G. B. Culbreth, W. B. A. Culp, R. N. DuBose, O. L. Easter, G. B. Ehlhardt, S. G. Ferree, J. S. Folger, J. C. Gentry, G. C. Graham, C. L. Grant, T. A. Groce, T. W. Hager, R. M. Hardee, C. C. Herbert, Jr., R. E. Hinshaw, G. F. Hood, J. E. B. Houser, Fletcher E. Howard, E. M. Hoyle, Jr., J. G. Huggin, Jr., W. L. Hutchins, Brooks Jerome, S. W. Johnson, O. J. Jones, W. Arthur Kale, J. C. Keever, P. S. Kennett, F. W. Kiker, E. L. Kirk, E. A. Lamb, Walter L. Lanier, M. E. Leftwich, M. A. Lewis, J. A. Lindsey, J. L. Love, J. C. Madison, G. E. S. Miller, John W. Moore, S. B. Moss, D. B. Mullis, E. K. McLarty, C. O. Newell, C. B. Newton, N. S. Ogburn, C. H. Peace, W. B. Penny, J. L. Pittard, Y. D. Poole, Henry L. Powell, A. P. Ratledge, M. C. Reese, C. E. Ridge, James E. Rink, Courtney B. Ross, C. R. Ross, Gilbert T. Rowe, C. W. Russell, L. A. Scott, W. B. Shinn, Phillip L. Shore, Jr., C. M. Short, C. Moody Smith, L. R. Spencer, R. J. Starling, J. C. Stokes, M. B. Stokes, Mack B. Stokes, Jr., L. F. Strader, T. E. Strickland, D. L. Stubbs, Jr., T. A. Summey, Jr., A. W. Thompson, M. V. Thumm, J. H. Trolinger, Mark Q. Tuttle, R. M. Varner, C. C. Washam, G. L. Wilkinson, H. Sanford Williams, C. F. Womble, Hoyt H. Wood, F. A. Wright, and B. A. York. (101).

ACCEPTED SUPPLY PASTORS—C. V. Hall, J. C. Kendrick, Mrs. C. O. Newell (3).

LAY MEMBERS—C. E. Bailes, George W. Bates, W. E. Blankenship, Glenn Boyd, J. N. Brown, R. E. Bundy, J. D. Carter, J. C. Causey, C. S. Clegg, Charles Cornwell, I. F. Craven, George Dabbs, Miss Mary Davis, Rosalie Dearman, C. H. Dickson, J. B. Drum, W. R. Dulin, Mrs. F. B. Edwards, E. W. Elliott, Paul R. Ervin, Mrs. W. V. Evans, Mrs. Leroy Flenniken, Henry Garrett, B. C. Gibson, R. M. Glaze, P. E. Green, H. T. Griggs, B. H. Gurley, Edward Hamrick, Mrs. Maggie Hargrove, J. H. Harkey, L. P. Harris, J. C. Hayworth, Don Horton, Lester Houser, A. S. Hurt, J. S. Keever, H. A. Kirkpatrick, R. L. Kiser, E. R. Lackey, L. A. Love, Carl Loven, R. W. Lowder, Roy Mason, Hugh Massie, Miss Beadie Melton, Oscar Merritt, J. Elwood Mitchell, Ernest Moretz, B. S. Neill, R. F. Rash, W. M. Reagan, Carter Russell, T. W. Saunders, Flake Sherrill, S. M. Shrum, James T. Smith, R. E. Snow, J. L. Thornburg, Mrs. John Vogler, C. M. Waggoner, M. M. Warren, L. M. Watkins, Dr. D. J. Whitener, W. W. Williams, Mrs. E. C. Willis, Mrs. C. A. Wingate, O. V. Woosley. (68).

RESERVE LAY MEMBERS SEATED—Mrs. Paul Barnes *vice* Boyd Burnell, F. E. Brown *vice* E. W. Shepherd, Bert Cornelius *vice* Mrs. E. J. Rankin, Mrs. C. L. Joyce *vice* Orell Lineberger, Howard M. Kiser *vice* Herman Heafner, John Lowrey *vice*

E. P. Holt, Edith McCain *vice* Mrs. H. L. Jenkins, Mrs. C. L. Redding *vice* Mrs. Sarah Rollins, A. C. Reynolds *vice* Mrs. E. L. McKee. (9)

Minute Question 22, "Who are admitted into full connection?" was called and James Edgar Cochrane, George Willie Dalton, Jesse Louis Johnson, Jr., Karl Henry Koestline, Jr., and Charles Edward Roy were passed out of the course of studies and elected to Elder's Orders. Clyde Louis Collin, Melton Edward Harbin, Roy Thomas Houts, Jr., Joseph Stephens Johnson, and Worth Burton Royals were advanced to the class of the third year and elected Deacons. James Pinckney Hornbuckle, Jr., a chaplain who is absent in service, remains in the class of the third year. John Bernard Hurley was advanced out of the course of study and elected to Deacon's orders. James Woodrow Crawley, Robert Wayne McLain, Henry Isley Ridenhour, and Jesse Lee Swinson, who had previously been ordained Elders, completed the course of study. James Albert Allen, Parker Holmes Hager, William Ralph Jacks, Don Aubrey Payne, Joseph Marion Taylor, Jr., and Rupert Gilmer Wagner were advanced to the class of the second year and remain on trial. The character of each of these men was passed by the Conference.

Admitted Into Full Connection: Bishop Purcell asked Bishop Costen J. Harrell to preside and receive the class into full connection. Bishop Harrell addressed the class on "This Glorious Ministry" and asked the disciplinary questions, after which James Edgar Cochrane, Clyde Louis Collins, James Woodrow Crawley, George Willie Dalton, Roy Thomas Houts, Jr., John Bernard Hurley, Jesse Louis Johnson, Jr., Joseph Stephens Johnson, Karl Henry Koestline, Jr., Robert Wayne McLain, Henry Isley Ridenhour, Charles Edward Roy, Worth Burton Royals, and Jesse Lee Swinson (15), by unanimous vote of the Conference were admitted into full connection. The congregation sang Hymn No. 379, "I Love Thy Kingdom, Lord." Edwin L. Jones announced the luncheon being served in Dilworth Church and Bishop Purcell announced that greetings had been received from J. B. Needham, R. J. Parker, A. C. Kennedy, Jr., and L. W. Colson.

Transfers: Bishop Purcell announced the transfer into this Conference of the following Elders: John C. Vernon from New England Southern; James H. Phillips, Baltimore; D. D. Broome, F. R. Davis, and Charles D. White from North Carolina.

Bishop Harrell in the Chair: Bishop Purcell asked Bishop Harrell to preside and W. A. Lambeth presented the following resolution concerning Shady Grove Methodist Church, which resolution was unanimously adopted:

RESOLUTION CONCERNING SHADY GROVE METHODIST CHURCH

WHEREAS Shady Grove Methodist Church, heretofore committed to the Quarterly Conference of Mt. Pleasant Station, Greensboro District, was an abandoned church, prior to the meeting of this Conference at its annual session in October, 1946; and

WHEREAS, it was declared *abandoned* at the said 1946 session of this Conference, held in Central Methodist Church, Asheville, North Carolina; and the title to said property thereby vested in the Board of Trustees, Western North Carolina Conference, Methodist Church, Incorporated; and

WHEREAS said corporation was directed to sell said property and give the proceeds of said sale to the Trustees of Mt. Pleasant Methodist Church for the purchase of new pews and other improvements of Mt. Pleasant Methodist Church; and

WHEREAS acting upon the instruction of said resolution, the corporation sold the real estate of said Shady Grove Methodist Church to Howard West for $3,500.00, of which $1,750.00 was cash and the balance on six months time and the personal property was sold to other parties at and for the sum of $120.00; and

WHEREAS doubt has arisen as to the legal sufficiency of the resolution adopted at the 1946 Annual Conference of this body, and this Conference wishes to set said doubt at rest;

NOW, THEREFORE, BE IT RESOLVED that Shady Grove Methodist Church was an abandoned church on October 4, 1946, and prior thereto; that by operation of law the title to the property of said church, both real and personal was on October 4, 1946, and until it was sold and conveyed to Howard West and others, vested in the Board of Trustees, Western North Carolina Conference, Methodist Church, Incorporated; that the sale of the real estate to Howard West is expressly approved and confirmed; and the sale of the personal property is also confirmed.

BE IT ALSO RESOLVED That the gift of the proceeds of said sale to the Trustees of Mt. Pleasant Church for the purpose above stated is also approved and confirmed.

THOS. C. HOYLE,
W. A. LAMBETH.

Election: Bishop Purcell resumed the chair and asked E. H. Nease, the Conference Secretary, to explain the method for voting and who are eligible to vote for delegates to the General and Jurisdictional Conferences. There being 524 clerical members of the Conference, the Conference is entitled to 7 clerical and 7 lay delegates to the General Conference, and an additional 10 of each order to the Jurisdictional Conference. The first ballot for clerical and lay delegates to the General Conference was taken and the Tellers retired to count the votes.

Check for Conference Claimants: Mr. A. R. White of the Richmond branch of The Publishing House was presented to the Conference. He told of the book display and the visual aid equipment in the Book Room and presented the Conference a check from the Publishing House for $8,151.34 for the Claimants of this Conference. Bishop Purcell recommended several new books.

Report: Report No. 1 of the Board of Hospitals and Homes was read by O. V. Woosley. C. M. Pickens, F. E. Howard, J. B. Ivey, C. C. Herbert, Jr., and Edwin L. Jones spoke to the report; an announcement was made for the plans of visiting the Home for the Aged on Saturday afternoon when the cornerstone will be placed. The report was adopted. (See Appendix).

Mrs. Harrell: Bishop Purcell presented Mrs. Costen J. Harrell to the Conference.

Reports: W. A. Stanbury presented the report of the Wesley Foundation, which report was ordered to record, and presented Rev. J. Robert Nelson, Director of Wesley Foundation of the University of North Carolina. Mr. Nelson spoke to the Conference of his work, E. O. Cole presented the report of the Eugene M. Cole Foundation and spoke of his work as Director of the Foundation. This report was also ordered to record. (See Appendix).

Resolution: R. M. Courtney presented the following resolution which was adopted by the Conference:

"EVERGREEN METHODIST CHURCH

In Rowan County and within the bounds of Woodleaf Charge, Salisbury District, Western North Carolina Conference, is a plot of ground on which formerly stood the Evergreen Methodist Episcopal Church. For many years there have not been any church services nor a church building at this place. The deed for this plot of ground is recorded in the Register of Deed's office in Rowan County, book 72, pages 33,34.

The quarterly conference of Woodleaf Charge requests the Western North Carolina Conference to authorize and instruct the Trustees of the Conference to sign the deed conveying this plot of ground to S. A. Rheudasil of Rowan county, for the sum of $150.00. This amount is to be applied to improvement of the Woodleaf parsonage.

R. M. COURTNEY, D. S."

Mrs. Purcell: At the request of the Conference Secretary Bishop Costen J. Harrell presented Mrs. Clare Purcell to the Conference.

Roll Call: The rules were suspended in order that Mrs. F. U. Burton, John Noyes, Franklin Crouse, M. B. Reeves, John Whitten, and Mrs. G. W. Clay could be seated. The following have signed roll call cards since the morning session began:

CLERICAL—McRae Crawford, T. V. Crouse, J. B. Fitzgerald, C. L. Heckard, D. T. Huss, J. P. Hipps, W. R. Jenkins, W. F. Keeler, E. K. McLarty, Jr., James H. Phillips, Edward Suits, P. L. Smith, John C. Vernon, A. C. Waggoner, and A. W. Wellons (15).

ACCEPTED SUPPLY PASTORS—J. G. Barden, W. B. Bobbitt, Jr., and Ernest Stephens (3).

LAY MEMBERS—O. Lee Allen, William C. Anderson, Oliver Anthony, S. C. Arnold, John F. Baker, Clyde E. Barker, S. R. Brookshire, J. S. Broome, Oscar Broome, W. J. Bullock, C. W. Butler, I. L. Clodfelter, Max Coltrane, J. B. Cooper, N. F. Crater, Halbert Crowson, W. B. Elliott, A. R. Fincher, N. L. Fine, H. C. Giles, F. O. Godley, Mark Goforth, Paul Griffin, E. D. Grubb, J. A. Guy, Roy Hartsog, E. T. Hickman, Hobson Houck, E. D. Idol, Glenn Jenkins, N. Val Johnson, Charles A. Jonas, J. A. Jones, W. S. Katenbrink, C. A. Kennedy, Ira Kennedy, T. A. Mashburn, B. G. Moore, Carl Motsinger, M. W. Noah, J. G.. Pfoff, G. G. Reynolds, Conrad Roberson, Ed Roe, Wade Rogers, Thad Russell, B. Z. Routh, Ira G. Shamel, D. S. Siceloff, Jr., Mrs. W. G. Stallcup, W. C. Troutman, J. H. Walker, Jr., A. J. Welch, M. G. White, D. H. Whitener, H. D. Whitener, A. E. Williams, Reid Wilson, and Thomas Winchester (59).

RESERVE LAY MEMBERS SEATED—Mrs. R. W. Blanchard *vice* J. W. Little, Mrs. F. U. Burton *vice* Jerry Jefferies, Frank L. Cline *vice* Harvey Travis, J. H. Cook *vice* Max Henderlite, Mrs. C. W. Costner *vice* Mrs. Vance Wilkins, Frank Crouse *vice* O. Holt Allen, R. L. Eaker *vice* D. H. Warlick, E. R. Eller *vice* Johnson Sanders, J. K. Graham *vice* E. E. Houck, J. W. Greenway *vice* Earl Shoaf, R. L. Hartsell *vice* Frank Shinn, C. M. Hoover *vice* J. D. Pike, E. Dale Jarrett *vice* L. M. Young, J. P. King *vice* H. M.

Hill, W. C. Lambert *vice* L. B. Coltrane, Charlie A. Long *vice* E. H. Beeson, A. L. Lutz *vice* Mrs. Alda Lutz, Virgil C. Moss *vice* Scott Honeycutt, Joseph L. Noyes *vice* Roy W. Davis, Leon Southard *vice* Harvey J. Bray, C. Fred Stowe, Jr., *vice* G. C. Frye, J. W. Stubbs *vice* Mrs. Frances Spragg, Jr., L. V. Tatum *vice* W. F. Brinkley. (23)

Adjournment: After benediction by Bishop Harrell the morning session was adjourned, the Conference to be convened again at 2:30 p.m.

First Afternoon Session

Conference Convenes: At 2:30 p.m., Bishop Purcell called the Conference to order and led in the singing of Hymn No. 287, "A Charge to Keep I Have." The prayer was led by F. O. Dryman.

Transfer: Bishop Purcell announced the transfer of H. R. Jordan, an Elder, from the Upper South Carolina Conference.

Clerical Ballot: Frank Jordan announced the result of the first ballot for clerical delegates to the General Conference.

Number of ballots cast, 310. Number defective ballot, 27. Number of valid ballots, 283. Necessary to elect, 142.

G. T. Rowe, with 176 votes, and E. H. Blackard, with 151 votes, were elected. The other votes follow: E. H. Nease, 132; H. P. Powell, 123; W. A. Stanbury, 87; H. G. Allen, 72; G. R. Jordan, 69; W. A. Kale, 55; Garland Stafford, 50; Charles P. Bowles, 48; L. F. Tuttle, 48; W. A. Lambeth, 46; Dwight Ware, 37; W. B. West, 35; W. J. Miller, 31; Fletcher Nelson, 28; C. E. Rozzelle, 28; J. Clay Madison, 26; Clovis Chappell, 26; J. H. Armbrust, 25; Paul Hardin, Jr., 25; John Hoyle, Jr., and L. B. Hayes, 23; P. E. Lindley and George B. Clemmer, 22; Carl H. King, 20; Mark Depp, 18; Wilson Weldon, 17; J. S. Hiatt, 15; E. K. McLarty, Jr., W. A. Rollins and J. C. Cornette, 14; R. M. Courtney and Herman Duncan, 10; Reid Wall, 9; C. N. Clark, 8; N. C. Williams, C. W. Bates, J. E. Carroll, C. O. Kennerly, W. G. McFarland, J. Max Brandon, Sr., W. J. Huneycutt and W. L. Scott, 7; M. T. Hipps, E. K. McLarty, Sr., H. B. Trimble and J. W. Fitzgerald, 6; A. C. Gibbs, G. I. Humphreys, J. B. McLarty and C. M. Pickens, 5; R. G. Tuttle, L. B. Abernethy, E. P. Billups, Fred Price and H. C. Sprinkle, Sr., 5; J. G. Huggin, Jr., Frank Jordan, H. C. Wilkinson, J. W. Fowler, Jr., W. K. Goodson, Cecil Hefner, W. L. Sherrill, J. .C. Stokes and M. B. Stokes, 4; J. H. Brendall, Jr., E. H. Lowman, C. C. Benton, O. L. Brown, W. L. Hutchins, C. W. Kirby, Dwight Mullis, Clifford Peace, I. L. Roberts, P. L. Shore, Sr., F. C. Smathers, A. M. Smith, Samuel W. Taylor, C. D. White and J. G. Winkler, 3; Ralph Taylor, E. M. Avett, J. C. Auman, Lester Ballard, J. Max Brandon, Jr., J. W. Braxton, J. R. Church, R. P. Gibbs, W. Q. Grigg, W. H. Groce, N. M. Harrison, J. L. Ingram, H. L. Isley, W. R. Kelly, A. G. Lackey, O. C. Loy, J. J. Powell, J. L. Pittard, J. E. Pritchard, M. C. Reese, O. L. Robinson, R. H. Stamey,

P. W. Townsend and M. Q. Tuttle, 2; J. A. Baldwin, L. P. Barnett, H. W. Bell, N. G Bethea, E. H. Brendall, J. H. Carper, Kenneth W. Clarke, E. O. Cole, J. H. Cooke, A. J. Cox, Harlan Creech, G. B. Culbreth, W. B. Davis, H. P. Myers, C. O. Newell, R. L. Ownbey, Moody Nifong, G. B. Ehlhardt, J. O. Erwin, A. M. Faulkner, J. B. Fitzgerald, J. S. Gibbs, W. O. Goode, E. J. Harbison, T. F. Higgins, T. G. Highfill, G. F. Houck, C. G. Isley, E. M. Jones, C. W. Judy, Karl H. Koestline, T. G. Madison, D. A. Oakley, J. H. Phillips, Ralph L. Reed, J. C. Reichard, H. M. Robinson, C. W. Russell, J. T. Shackford, C. E. Shannon, P. L. Shore, Jr., J. R. Short, Raymond A. Smith, Mack B. Stokes, Jr., R. C. Stubbins, D. L. Stubbs, Edward Suits, M. V. Thumm, J. H. Trolinger, A C. Waggoner, H. M. Wellman, J. G. Wilkinson, C. E. Williams, H. M. Williams, T. R. Wolfe, Hoyt Wood, and R. L. Young, 1.

The second ballot for five clerical delegates to the General Conference was taken and the Tellers retired to count the votes.

Lay Ballot: Paul R. Ervin reported the result of the first ballot for lay delegates to the General Conference.

Votes cast: 101; Defective ballots: 12; Valid ballots: 89; Necessary to elect: 45.

Edwin L. Jones with 45 votes was declared elected. Others receiving votes follow: Paul F. Evans, 43; O. V. Woosley, 34; E. L. Walker, 19; J. B. Ivey, 17; Mrs. C. C. Weaver, 17; Ralph Edwards, 15; G. L. Hackney, 14; George D. Finch, 13; J. A. Jones, 12; Mrs. W. F. Redding, Jr., and R. T. Amos, 11; Guy Weaver, 10; Paul Ervin, and R. D. Coleman, 9; Sam P. Burton, 8; W. J. Bullock, J. C. Cowan, Jr., L. L. Gobbel, and B. L. Smith, 7; Clyde R. Hoey, Flake Sherrill, and George F. Ivey, 6; Floyd L. Todd, H. I. McDougle, W. L. Ward, Ottis Green, and Mrs. L. E. Brown, 5; J. F. Harrelson, R. C. Bunch, Marshall Pickens, George C Ivey, C. A. Hines, Clarence E. Morgan, and Tom Little, 4; J. Elwood Mitchell, W. P. Dorsey, W. Bryon Moore, O. Lee Allen, C. A. Kennedy, Joe Kesler, E. R. Brock, Mrs. C. N. Clark, A. J. Kirby, W. C. Houston, A. G. Myers, A. H. Graham, R. C. Boaz, Frank Freeman, J. W. Stubbs, Mrs. Ellen Dockery, Dan J. Horton, Hugh Atkinson, T. C. Hall, and J. Vernon Hodgin, 3; Henry Giles, H. A. Dunham, Mrs. Dale Stentz, Mrs. H. G. Allen, J. B. Jenkins, R. J. Kiker, Harry B. Finch, A. C. Reynolds, J. T. Smith, W. J. Squires, Oscar Thomas, F. A. Stith, Sheldon Roper, Tom Greer, H. H. McPherson, J. C. Sales, J. H. Separk, T. N. Guy, A. M. West, Zeb Williams, A. J. Koonce, J. J. Lewellyn, B. I. Hoffner, Brantley Atkins, S. E. Varner, W. R. Edward, A. C. Williams, Leroy Smith, J. E. Rankin, J. L. Snyder, S. R. Brookshire, W. B. McEwen, Oscar Merritt, A. C. Reynolds, and V. V. Sechrest, 2; J. D. Carter, C. C. Weaver, H. F. Crowson, E. W. Elliott, C. A. Denson, T. F. Ross, J. A. Marshburn, Halsey Hinshaw, J. T. Cun-

ootter, Jr., Orten Boren, B. L. Hoffman, Clyde Keller, J. G. Hugson, R. A. Swaringer, Miss Kate Hackney, Guy Bagwell, Gulver Hines, Gordon Moore, L. J. Brookshire, Carl King, Ira Shamel, Herbert Wayne, W. B. Elliott, T. C. Hoyle, J. W. Smith, J. G. Hanes, A. A. Cline, Mrs. P. N. Peacock, John V. Hanford, W. H. Smith, Eugene Hood, Mrs. J. D. Ames, R. C. Milliken, Ernest Scarboro, Lewis Moore, Tom A. Glascock, Stamey Clinard, D. L. Disher, E. C. Osborne, Lee Osborne, Roy Starr, Edwin Moore, Harry Stone, Joe Ross, Jr., N. V. Johnson, J. H. Cooke, J. Max Henderlite, Baxter Carter, L. L. Ross, W. C. Hammer, John Peacock, Tom Stafford, Miss Viola Kiker, Henry Grigg, R. E. Vann, Norman Stockton, T. H. Redman, P. F. Hanes, R. E. Thigpen, J. H. Walker, Mrs. E. L. McKee, Frank Finch, Mrs. J. L Seagrams, M. F. Bumgardner, Eugene King, Alfonzo Russell, J. D. Rankin, Hugh Massie, J. F. Henderson, F. F. Cobburn, Wayne Wells, J. P. Brown, Roy McDarris, G. Mark Goforth, R. E. Evans, A. W. Lawing, P. M. Camak, I. F. Craven, G. R. Stafford, Mrs. J. W. Payne, Thad C. Ford, Glenn A. Boyd, Joe L. Beal, Roy E. Welborn, Mrs. Roy Cornatzer, Claude Dunn, Mrs. Fred Smith, Mrs. H. A. Poston, Mrs. L. L. Sherrill, Mrs. George Snyder, G. W. Clemmer, R. L. Shinn, J. H. Warlick, W. A. Sanders, R. L. Sechrest, P H. Nesbit, E. H. Broom, C. A. Jonas, and Edwin Niven, 1 each.

The second ballot for six lay delegates was taken and the Tellers retired to count the votes.

Farewell: Bishop Harrell spoke words of farewell to the conference.

Anniversary of the Board of Lay Activities: Paul F. Evans, Conference Lay Leader, was asked to preside for the Anniversary of Board of Lay Activities. After the conference had sung Hymn 278, "Lead On O King Eternal," E. H. Nease led the prayer. Mr. Evans then presented Dr. Harry N. Holmes, Lay Leader of the New York East Conference, who spoke on "The Well Prepared Layman." After the address the session was adjourned.

Second Afternoon Session

Devotionals: Hymn No. 120, "We May Not Climb The Heavenly Steeps," was sung and the conference was called to order at 4:30 p.m. The prayer was led by Bishop Purcell.

Second Clerical Ballot: For the clerical Tellers J. W. Fowler, Jr., reported the results of the second ballot for delegates to the General Conference.

Ballots cast, 251; Defective ballots, 5; Valid ballots, 246; Necessary to elect, 124.

E. H. Nease with 140 votes and H. P. Powell, with 131 votes, each having received a majority were elected.

Second Lay Ballot: Paul R. Ervin reported the following results for the second ballot for lay delegates to General Conference:

Ballots cast, 104; Void ballots, 9; Valid ballots, 95; Necessary to elect, 48. Paul F. Evans, O. V. Woosley, and Mrs. C. C. Weaver, with 76, 66, and 56 votes respectively, were elected.

The third ballot for three clerical and also the third ballot for three lay delegates to the General Conference were taken and the Tellers retired to count the votes.

Conference Brotherhood: After the necessary announcements had been made Bishop Purcell asked H. G. Allen, President of the Conference Brotherhood, to preside. Jesse G. Wilkinson, Secretary-Treasurer of the Brotherhood, read the Minutes of the Executive sessions of the organization and submitted his report as treasurer. The report of the Nominating Committee was made by L. B. Hayes and resulted in the election of H. G. Allen, President, R. C. Goforth, Vice-President, J. G. Wilkinson, Secretary-Treasurer, S. G. Ferree, Assistant Secretary-Treasurer, E. L. Jones, Lay Director, and A. S. Myers, Assistant Lay Director with H. G. Allen, R. C. Goforth, Paul Hardin, Jr., J. G. Wilkinson, H. C. Sprinkle, Jr., W. A. Stanbury, G. I. Humphreys, and C. C. Herbert, Jr., members of the Executive Committee.

Benediction: With the benediction by Jesse G. Wilkinson the session was adjourned.

Evening Session

Devotions: At 7:30 p.m., Bishop Purcell called the Conference to order and the congregation joined in singing Hymn No. 299, "I Want a Principle Within." The prayer was led by C. W. Bates.

Third Clerical Ballot: The result of the third clerical ballot for delegates to the General Conference was read by Frank Jordan. It follows:

Ballots cast, 175; Defective ballots, 5; Valid ballots, 170; Necessary to elect, 86. W. A. Stanbury with 94 votes was elected and the fourth clerical ballot for two delegates was taken.

Third Lay Ballot: Paul R. Ervin reported the third lay ballot as follows:

Ballots cast, 54; Void ballots, 5; Valid ballots, 49; Necessary to elect, 25.

No one had a majority and a fourth ballot for three lay delegates to the General Conference was taken.

Anniversary of the Board of Education: W. A. Kale, President of the Conference Board of Education, was asked to preside as Bishop Purcell and his Cabinet retired. Hymn No. 279, "God of Grace and God of Glory" was sung. The Scripture Lesson was read by M. A. McLean, the prayer was led by McMurray Richey, and the Pfeiffer College Choir under the direc-

tion of Mrs. Kate Dobbs sang the Anthem "God So Loved the World" by Stainer. Miss Winifred Bateman was at the organ. J. S. Hiatt reported the College Advance and Carl H. King spoke on the work of the Conference Board of Education. W. A. Kale then presented Dr. Pierce Harris, Pastor First Methodist Church, Atlanta Georgia, who gave the anniversary address on "The Church School in the Crusade." The Pfeiffer Choir sang Beethoven's "The Heavens Resound" and the congregation joined in singing Hymn 267, "Rise Up, O Men of God."

Fourth Clerical Ballot: Bishop Purcell resumed the Chair and Frank B. Jordan reported for the fourth clerical ballot. The results follow:

Ballots cast, 237; Defective ballots, 2 Valid ballots, 235; Necessary to elect, 118.

There was no election and the fifth ballot for two clerical delegates was taken.

Lay Ballot: Paul R. Ervin reported the fourth ballot for delegates to General Conference as follows:

Votes cast, 75; Void, 4; Valid, 71; Necessary to elect, 36.

Clyde R. Hoey with 42 votes was elected.

A fifth ballot for two lay delegates was taken. And after the benediction by Bishop Purcell at 9:25 p.m. the Conference was adjourned.

THIRD DAY—FRIDAY, OCTOBER 10, 1947

Morning Session

Devotional: L. R. Akers, Jr., led the morning devotions basing the message on Matthew 4:1-4. Hymns 387, "Break Thou the Bread of Life," and 465. "Where Cross the Crowded Ways of Life" were sung. Mr. Akers led the prayer.

Minutes Approved: The Secretary read the Journal for the four sessions on Thursday and the Journal was approved.

Greetings: Words of greetings from J. J. Wood and D. W. Haga, ministerial members who are unable to attend this session, were brought to the conference. On motion of F. O. Dryman the Secretary was ordered to send greetings to H. A. Dunham.

Resolution: J. H. Armbrust presented the following resolution regarding Lebanon and Greens Chapel Churches and it was adopted:

"Statesville District

MORAVIAN FALLS CHARGE: The quarterly conference of the Moravian Falls charge petitions the Annual Conference to permit the vacating of LEBANON CHURCH and return the lot upon which the building stood to the original donor or his heirs. There is a reversal clause in the deed. That the membership be transferred to Adley Church on the same charge. The church building was completely destroyed by a flood five years ago.

HELTON CHARGE: The quarterly conference of the Helton Charge requests the Annual Conference to permit them to vacate GREENS CHAPEL church; transfer the present membership to Lansing Church on the same charge; sell the property at the best advantage and place the sale money in a fund for the construction of a new parsonage for the Helton Charge. This church has been abandoned for several years as a meeting place and there is no hope of a future there for Methodism.

J. H. ARMBRUST, D. S."

Clerical Ballot: J. W. Fowler, Jr., reported the result of the fifth clerical ballot for delegates to the General Conference.

Ballots cast, 228; Defective ballots, 6; Valid ballots, 222; Necessary to elect, 112.

W. A. Kale and G. Ray Jordan, with 134 and 123 votes respectively were elected. The first ballot for ten clerical delegates to the Jurisdictional Conference, who will also be reserve delegates to the General Conference was taken.

Lay Ballot: The result of the fifth lay ballot follows:

Votes cast, 54; Void, 2; Valid, 52; Necessary to elect, 27. There was no election and the sixth ballot was taken.

Introductions: Dr. W. F. Quillian, Executive Secretary of the Southeastern Jurisdiction and Dr. A. T. McIlwain of the General Board of Pensions were introduced and addressed the conference.

Lay Ballot: Paul R. Ervin reported the sixth lay ballot for delegates to the General Conference.

Votes cast, 102; Defective, 2; Valid, 100; Necessary to elect, 51.

Paul R. Ervin with 58 votes and R. T. Amos with 57 votes were elected. The first ballot for ten lay delegates to the Jurisdictional Conference was taken.

Minute Question 19: "Who are admitted on trial?" was called, and John Rogers Crew, Jr., Gastonia District; Edgar Harrison Nease, Jr., and John William Carter, Greensboro District; David Austin Hamilton, Salisbury District; William Price Combs, Statesville District; Hoyle Glen Lanier, Thomasville District; William Webster Blanton, Ivan Akers Stephens, and Boyd Cleveland Winn, Winston-Salem District; Henry Clark Duncan, Waynesville District; and Gilreath Gilderoy Adams, Jr., and John James Shepard, Charlotte District were by vote of the conference admitted on trial. E. H. Nease, Jr., J. W. Carter, W. P. Combs, H. G. Lanier, W. W. Blanton, I. A. Stephens, G. G. Adams, Jr., and J. J. Shepard were elected to the office of Deacon, under the Seminary Rule.

Minute Question 26: "Who are elected Deacons as Local Preachers?" was called and Iverson McCoy Brendle, Gastonia District; Henry Clark Duncan, and Mrs. Carrie Lou Houts, Waynesville District, were elected to Deacon's orders.

Minute Question 20: "Who remain on trial?" was the next order of business. Nathaniel Lindsay Oliver, Charles Curtis Murray, Ray Franklin Swink, and Ernest Abner Fitzgerald, having passed the course of study were advanced to the class of the second year. Worth Alfred Sweet remains in the class of the first year.

Minutes Questions 24 and 25: These questions giving answer to "What full members are in the studies?" were answered. Carl William Dennis, Otis Dewey Smith, Ralph Herman Nicholson, William Grady Burgin, and John Sharpe Jordan, having completed the course of study were advanced out of the classes. Otis Dewey Smith, William Grady Burgin and John Sharpe Jordan were elected Elders. Kenneth Dewey Crouse, Elder, and Dorlan Philip Grant, Deacons, were continued in the class of the third year.

Retired: The character of the following men was passed and their names were referred to the Committee on Conference Relations for the retired relation: F. O. Dryman, J. O. Cox, C. S. Kirkpatrick, R. M. Courtney, Atlas Ridge, W. H. Pless, E. M. Avett, G. T. Rowe, and R. A. Taylor (9).

F. O. Dryman, R. M. Courtney, G. T. Rowe, and J. E. Pritchard spoke words of appreciation to the conference.

Telegram: The Secretary was asked to send a telegram of greetings to C. S. Kirkpatrick who cannot be present.

Supernumerary: C. B. Way and H. E. Murphy, whose character was passed, were referred to the Committee on Conference Relations for the supernumerary relation.

Sabbatical Leave: C. F. Tate, H. E. Jones, and N. M. Harrison whose character was passed, were referred to the Committee on Conference Relations for Sabbatical leave.

Conference, 1948: R. T. Amos, and Paul Hardin, Jr., renewed the invitation given last year to hold the 1948 session of this conference in Wesley Memorial Church, High Point. On motion of Guy Weaver the invitation was unanimously accepted.

Clerical Ballot: The report of the first ballot for clerical members to Jurisdictional Conference was announced as follows:

Ballots cast, 280; Defective, 13; Valid, 267; Necessary to elect, 134.

H. G. Allen with 142 and G. R. Stafford with 135 votes were elected. The second ballot for clerical delegates to the Jurisdictional Conference was then taken.

Lay Ballot: S. R. Brookshire gave the report of the first ballot for lay delegates to Jurisdictional Conference.

Votes cast, 86; Defective, 2; Valid, 84; Necessary to elect, 43.

J. A. Jones with 74 and George L. Hackney with 61 votes were elected. The second ballot for lay delegates to Jurisdictional Conference was taken.

Introductions: Dr. F. S. Love, Superintendent of the Lake Junaluska Assembly and the Reverend Ernest J. Arnold, Executive Secretary of the North Carolina Council of Churches, were presented and spoke to the conference. W. A. Stanbury presented the report of the Council and it was ordered to record. (See Appendix) Senator Clyde R. Hoey and John C. Vernon, and D. D. Broome were introduced.

Located: Answering Minute Question 36 (a) J. H. Melzer at his own request was located.

Mr. Ivey Thanked: H. P. Powell expressed the appreciation of the conference and Dilworth Church to J. B. Ivey for the lovely flowers placed in the sanctuary from Mr. Ivey's garden.

Conference Relations: Answering Question 40 (a) "Who are retired this year?" W. R. Kelly, for the Committee on Conference Relations, recommended this relation for F. O. Dryman, J. O. Cox, C. S. Kirkpatrick, R. M. Courtney, Atlas Ridge, W. H. Pless, E. M. Avett, G. T. Rowe, and R. A. Taylor. The Secretary called the names of those who had been retired previous to this year and they and the men whose names are given above had their character passed and were granted the retired relation.

Answering Questions 38 and 39 on recommendation of the Committee on Conference Relations, C. B. Way and H. E. Murphy were granted the supernumerary relation, and C. F. Tate, H. E. Jones, and N. M. Harrison was each granted a Sabbatical leave. The character of these men was passed.

Retired Men Recognized: Bishop Purcell called the retired men present at this conference to the front and spoke words of appreciation for and to them. Lapel buttons were presented to the men who retired this year by Dr. W. C. Houston. W. L. Sherrill, S. B. Turentine, and J. A. Fry responded.

Lay Ballot: S. R. Brookshire for the lay tellers reported the results of the second ballot for lay delegates to the Jurisdictional Conference.

Ballots cast, 74; Void, 3; Valid, 71; Necessary to elect, 36.

Mrs. W. F. Redding, Jr., with 57 votes was elected. The third ballot for lay delegates was taken.

Afternoon Session Ordered: On motion of the Secretary the Conference ordered an afternoon session beginning at 2:30 o'clock.

Calendar: E. M. Avett read the report of the Committee on World Peace, but after a statement by W. A. Stanbury the report was withdrawn for revision.

Clerical Ballot: The result of the second clerical ballot for delegates to the Jurisdictional Conference follows:

Ballots cast, 242; Defective, 4; Valid, 238; Necessary to elect, 120.

There was no election. The third clerical ballot was then taken.

Resolution: The following resolution was adopted:

"Resolved that this conference go on record in writing to President Truman that the Western North Carolina Annual Conference endorses his nation-wide program in the conservation of food by having the Conference Secretary write to President Truman to this effect.

Signed: RALPH EDWARDS

Adjournment: After announcements by Edwin L. Jones, C. M. Pickens, and W. K. Goodson, Bishop Purcell gave the benediction and the morning session was adjourned.

Afternoon Session

Devotions: With the singing of Hymn 248 "Jesus Keep Me Near the Cross" and a prayer led by W. A. Rollins, the afternoon session convened at 2:30 o'clock.

Introductions: The Reverend E. L. Henderson, the Reverend James A. DeWeered and The Reverend F. B. Dennard, Wesleyan Methodist ministers and the Reverend John Cline of the North Carolina Conference were introduced.

Clerical Ballot: The third ballot for clerical delegates to Jurisdictional Conference follows:

Ballots cast, 135; Defective, 4; Valid, 131; Necessary to elect, 66.

Charles P. Bowles with 85 votes and Lee F. Tuttle with 67 votes were elected. The fourth ballot for six clerical delegates to the Jurisdictional Conference was taken.

Lay Vote: S. R. Brookshire reported the third lay ballot as follows:

Ballots cast, 56; Void, 1; Valid, 55; Necessary to elect, 28.

Mrs. J. W. Payne with 36 votes and Tom M. Little and R. D. Coleman 30 votes each were elected. The fourth lay ballot for four delegates to the Jurisdictional Conference was taken.

Calendar: W. A. Kale gave the report of the Crusade for Christ Council which report is also to be Report No. 1 for the Board of Education. The report was adopted. (See Appendix)

Lay Ballot: W. J. Bullock reported the results of the fourth lay ballot.

Votes cast, 75; Defective, 1; Valid, 74; Necessary to elect, 38. Guy Weaver with 61 votes was elected. The fifth ballot for three lay delegates to the Jurisdictional Conference was taken.

Anniversary Board of Temperance: Bishop Purcell asked N. C. Williams, Chairman of the Board of Temperance, to preside. Hymn No. 278, "Lead On, O King Eternal," was sung by the congregation and the prayer was led by A. P. Ratledge. Paul R. Ervin read Report No. 1 of the Board of Temperance and it was adopted. Report No. 2 was then presented by N. C. Williams and it was adopted. (See Appendix) Paul R. Ervin then presented the Honorable Clyde R. Hoey, United States Senator from North Carolina, and Senator Hoey gave the anniversary address.

Lay Ballot: Bishop Purcell resumed the chair and the report of the fifth lay ballot was given by W. J. Bullock.

Ballots cast, 88; Void, 1; Valid, 87; Necessary to elect, 44. George D. Finch with 57 votes and L. L. Gobbel with 46 were elected. The sixth ballot for one lay delegate was taken.

Clerical Ballot: John H. Carper reported the fourth clerical ballot for delegates to Jurisdictional Conference.

Ballots cast, 165; Defective. 6; Valid, 159; Necessary to elect, 80.

H. C. Sprinkle, Jr., with 85 votes was elected. The fifth ballot for five clerical members was taken.

Lay Ballot: The report of the sixth lay ballot was read by Paul R. Ervin.

Ballots cast, 76; Void ballots, 0; Valid, 76; Necessary to elect, 39. There was no election and a seventh ballot was taken.

Resolution: The following resolution, presented by Paul R. Ervin, was adopted:

"RESOLUTION

WHEREAS, prior to his death the late Eugene M. Cole owned a one-half interest in certain properties located at Lake Junaluska, North Carolina, known as Lots or Units Nos. 21 through 42 of Block No. 13 of the Jake Junaluska property, according to map thereof duly recorded in the office of the Register of Deeds for Haywood County, the other one-half interest in said lots or units being owned by the brother of the said Eugene M. Cole, to-wit, E. A. Cole, who is now also deceased.

AND WHEREAS, it is known that the late Eugene M. Cole on several occasions and particularly immediately prior to his death expressed his desire and intention to convey the said one-half undivided interest in said lot to the heirs at law of his brother, E. A. Cole, deceased; and whereas, the Trustees of the E. M. Cole Foundation now hold the title to said property subject to the will and direction of the Western North Carolina Conference under the terms of the will of Eugene M. Cole;

AND WHEREAS, it is the desire of the said Trustees to insofar as possible carry out the will and desire of said Eugene M. Cole;

NOW, THEREFORE, BE IT RESOLVED That the Trustees of the E. M. Cole Foundation be and they are hereby authorized and directed to make, execute and deliver a quit-claim deed conveying the one-half undivided interest in the said lots at Lake Junaluska vested in them under said will to the heirs at law of the late E. A. Cole.

PAUL R. ERVIN
E. O. COLE"

Elders Elected: Charles Vernon Hall and Dean Bee Early, Local Deacons of the Asheville District, were elected Elders as Local Preachers.

Evening Session: On motion of W. K. Goodson the conference ordered a business session at 7:30 p.m.

Lay Ballot: The seventh lay ballot for delegates to the Jurisdictional Conference follows:

Ballots cast, 47; Valid ballots, 47; Necessary to elect, 24.

Mrs. C. N. Clark with 24 votes was elected the tenth lay delegate to the Jurisdictional Conference.

Reserve Lay Members: On motion of George L. Hackney, seconded by O. V. Woosley the conference voted to elect five reserve lay delegates to the Jurisdictional Conference and the first ballot for reserve lay members was taken.

Resolution: R. M. Hardee read a resolution, which after amendment by E. H. Blackard, was adopted. The amended resolution follows:

"Resolved that we request the Board of Conference Claimants to make a study of the participating retirement plans of other Methodist Conferences, other denominations, and other agencies, and report back to the next session of the Annual Conference with recommendations for Conference consideration.

(Signed)

R. M. Hardee
A. C. Waggoner
G. H. Needham
Rollin P. Gibbs
Jesse G. Wilkinson
W. Jackson Huneycutt
Robert G. Tuttle
R. P. Waugh
J. C. Cornette
Chas. P. Bowles"

Roll Call: The following had signed roll call cards:

CLERICAL—A. W. Lynch, H. H. Robbins, A. D. Shelton, E. C. Widenhouse and W. H. Yokeley, (5)

ACCEPTED SUPPLY PASTORS—John Oakley (1)

LAY MEMBERS—Mrs. C. B. Adams, R. T. Amos, F. E. Bryant, I. F. Clonts, Herman Coward, W. R. Cox, Glenn B. Culp, D. M. Davidson, Robert Delk, Harry B. Finch, V. J. Goodman, Richard B. Johnston, Wendell Keiger, Brooks Litaker, W. R. Little, Mrs. Alda Lutz, Mrs. Isaac Moses, E. R. McNeely, M. O. Pitts, Mrs. Grace Rogers, Charles S. Routh, J. W. Sharpe, Golden Thompson, J. C. Tucker, W. A. Underwood, Jr., H. L. Walker, Harold Whitesides, D. L. Workman, (28).

Adjournment: At 4:44 p.m. J. S. Hiatt pronounced the benediction.

Evening Session

Devotions: With Bishop Purcell presiding H. P. Powell, Chairman of the Conference Board of Evangelism announced Hymn 249, "I Love to Tell The Story"; and, led by the Dilworth choir, the congregation joined in the singing of this hymn. The prayer was led by F. O. Dryman, Treasurer of the Conference Board of Evangelism.

Clerical Ballot: J. W. Fowler, Jr., reported the fifth clerical ballot for delegates to the Jurisdictional Conference.

Ballots cast, 156; Defective, 9; Valid, 147; Necessary to elect, 74.

P. E. Lindley with 81 votes was elected, and the sixth ballot for four clerical delegates was taken.

Lay Ballot: W. K. Goodson read the report of the first ballot for five delegates to the Jurisdictional Conference. The report follows:

Ballots cast, 41; Valid ballots, 41; Necessary to elect, 21.

S. R. Brookshire, 39, W. J. Bullock, 35, E. L. Walker, and J. B. Ivey, 34, and Ben L. Smith, 30 were elected. This completes the lay election.

Hour of Evangelism: Bishop Purcell asked H. P. Powell to preside, and C. G. Hefner, Secretary of the Board of Evangelism, read the report of the Board. The report was unanimously adopted. (See Appendix) Chairman Powell introduced Dr. Roy H. Short, Editor of The Upper Room and after the choir of Dilworth Church had sung an anthem, Dr. Short spoke on "An Adequate Program of Evangelism" basing his sermon on Romans 8:9.

Adjournment: After the congregation had sung Hymn 254, "Brightly Beams Our Father's Mercy" the benediction was pronounced by H. P. Powell and the evening session was adjourned.

FOURTH DAY—SATURDAY, OCTOBER 11, 1947

Morning Session

Devotions: The session was called to order at 9 a.m., with the congregation singing Hymn 17, "From All That Dwell below the Skies." The prayer was led by J. W. Fowler, Jr., after which Hymn 149, "In the Cross of Christ I Glory" was sung. C. O. Kennerly, who gave the devotional address, also led in the responsive reading. Hymn No. 347, "How Sweet the Name of Jesus Sounds" was sung.

Journal Approved: The minutes for the Friday sessions were read by the Secretary and approved.

Introductions: The Reverend T. J. Houts of the Holston Conference was introduced.

Privilege Matter: R. Dwight Ware announced that today is the 75th

birthday of N. G. Bethea. Announcements were made by H. P. Powell and E. H. Lowman.

Clerical Ballot: Frank Jordan announced the result of the sixth clerical ballot as follows:

Ballots cast, 210; Defective, 11; Valid, 199; Necessary to elect, 100.

W. J. Miller with 104 votes was elected a clerical delegate to the Jurisdictional Conference. The seventh ballot for three clerical members was taken.

Privilege Matters: The Reverend I. S. McElroy, representative of the American Bible Society, was presented and spoke to the conference. W. A. Lambeth for the Cabinet nominated as the Committee for the Temperance Advance N. C. Williams, Paul R. Ervin, W. A. Kale, H. C. Wilkinson, Judge Guy Weaver, and the Conference Lay Leader, Paul F. Evans. These were elected. The name of T. R. Wolfe was referred to the Conference Relations Committee for the retired relation.

World Peace: The report of the Comittee on World Peace was read by E. M. Avett. Judge Guy Weaver and A. C. Reynolds opposed the resolution in the report which condemns conscription for military service. R. W. Blanchard, G. W. Bumgarner, J. C. Stokes, John W. Stubbs, and W. A. Stanbury spoke in favor of the report. The motion of Judge Weaver to delete this portion of the report was overwhelmingly defeated and the report, as presented, was adopted. (See Appendix)

Ministerial Character: On motion of W. A. Sttanbury, seconded by G. B. Clemmer the rules were suspended so that the name of each minister would not have to be called for the passage of character. Each District Superintendent made his report and the character of each and all of the preachers in the conference was passed.

Clerical Ballot: J. W. Fowler reported the results of the seventh clerical ballot.

Votes cast, 225; Defective, 2.; Valid, 223; Necessary to elect, 112.

C. C. Herbert, Jr., 135, and W. A. Lambeth, 120 were elected, and the eighth ballot for one clerical delegate to the Jurisdictional Conference was taken.

Retired: On recommendation of the Committee on Conference Relations T. R. Wolfe was granted the retired relation.

Leave of Absence: M. V. Thumm was granted a leave of absence for the afternoon to go to Greensboro to perform a wedding.

Clerical Ballot: John H. Carper reported the eighth clerical ballot. There was no election, and the ninth ballot for one clerical member was taken.

Privilege Matter: W. J. Bullock reported the Family Life Conference

which was recently held at Clear Lake, Iowa, and stated that transcriptions on family life are available for use over local radio stations.

Clerical Ballot: The result of the ninth clerical ballot follows:

Ballots cast, 227; Defective, 1; Valid 226; Necessary to elect, 114.

R. Dwight Ware with 114 votes was elected to the Jurisdictional Conference. This completed the election of regular delegates to the Jurisdictional Conference. On motion of W. A. Kale the Conference ordered that a ballot be taken for five reserve clerical delegates to the Jurisdictional Conference and that the five ministers receiving the highest number of votes on this ballot be declared elected. The ballot for reserves was taken.

Calendar: The report of the Town and Country Commission was read by C. O. Kennerly and adopted. C. N. Clark moved the suspension of the rules to hear the report of the Commission on World Service which report relates directly to the report just adopted. The rules were suspended and the report of the Commission was read and adopted. W. J. Huneycutt moved reconsideration of the report of the Town and Country Work Commission in order that the report might be edited to conform with the report of the Commission on World Service and Finance. This was granted and the report as edited was adopted. The rules were suspended to hear the report of the Board of Lay Activities. This report was read by Paul F. Evans and adopted. (See Appendix) Paul F. Evans was elected Conference Lay Leader.

Adjournment: An afternoon session 2-4 p.m. was ordered. J. E. Pritchard gave the benediction and the morning session was adjourned.

Afternoon Session

Session Convened: At the request of Bishop Purcell, R. L. Ownbey called the afternoon session to order at 2 o'clock. J. Elwood Carroll led the prayer.

Clerical Ballot: The ballot for reserve clerical delegates to the Jurisdictional Conference was reported by J. W. Fowler, Jr.

Ballots cast, 188; Defective, 13; Valid, 175.

Fletcher Nelson, 158, Carl King, 133, J. Clay Madison, 124, Walter B. West, 121, and Frank B. Jordan, 48, being the five men with the largest number of votes were declared, by order of the conference, elected Clerical reserve delegates to the Jurisdictional Conference.

Election Returns: On motion of J. W. Fowler, Jr., the Conference ordered the Secretary to print in the Journal the names of all persons receiving votes on the first clerical and the first lay ballots and for all other ballots to print only the names of those elected. On motion of the Secretary the Conference gave the Tellers a rising vote of thanks.

Calendar: R. G. Tuttle presented Report No. 1 of the Board of Missions and Church Extension and the report was adopted. This report contains an Enabling Act and also by common consent the Board of Missions and Church Extension was granted permission to file with the Secretary Report No. 2 of the Board which report gives the appropriations to mission charges. This report is to be printed in the Conference Journal. The reports of the Bible Board, the Committee on Memorials, the Committee on Accepted Supply Pastors, and Report No. 2 of the Board of Education were presented by N. S. Ogburn, James B. McLarty, M. Q. Tuttle, and Charles P. Bowles respectively. The Secretary read the reports of the Conference Trustees, the Trustees of the Superannuate Endowment Fund, the Committee on District Conference Records and the Board of Ministerial Training. All these reports were adopted. W. A. Kale asked the consent of the Conference that the report of the North Carolina Pastor's School go to record without reading. This request was granted. (See Appendix)

Announcements: H. P. Powell mentioned the crowded conditions in the eating places in Charlotte on Sunday and announced that a number of the families of the Dilworth congregation were inviting members of the conference to have Sunday dinner with them.

Adjournment: A motion to adjourn was made and the conference approved. With the benediction by G. T. Rowe, the afternoon session adjourned at 3:45 o'clock.

FIFTH DAY—SUNDAY, OCTOBER 12, 1947

Morning Session

Worship Service: H. P. Powell, pastor of the Dilworth Church, led the invocation and the Lord's Prayer, after which the congregation sang Hymn 400, "Jesus, the Name High Over All," and joined in the Affirmation of Faith. Miss Margaret Smoot sang the solo "Let Not Your Heart Be Troubled" by Speaks. C. M. Pickens read Isaiah 6:1-8 for the scripture lesson and E. H. Blackard led the morning prayer. After the offering the Dilworth chancel choir sang the anthem, "With a Voice of Singing" by Shaw. The Conference sermon on the subject, "God's Man," was preached by Bishop Purcell.

Ordination Service: The Conference Secretary presented the class to be ordained as Deacons, and E. H. Blackard read the epistle. Assisted in the laying on of hands by Elders E. H. Nease and E. H. Blackard, Bishop Purcell ordained to the office of Deacon Gilreath Gilderoy Adams, Jr., William Webster Blanton, Iverson McCoy Brendle, John William Carter, Clyde Louis Collins, William Price Combs, Henry Clark Duncan, Melton Edward Harbin, Mrs. Carrie Lou Houts, Roy Thomas Houts, Jr., John

Bernard Hurley, Joseph Stephens Johnson, Hoyle Glen Lanier, Edgar Harrison Nease, Jr., Worth Burton Royals, John James Shepard, and Ivan Akers Stephens (17). In the ordination of Mrs. Houts and Roy Thomas Houts, Jr., Elders R. T. Houts and J. T. Houts assisted in the laying on of hands, and in the ordination of John Bernard Hurley Elder H. P. Powell assisted in the laying on of hands.

Adjournment: The benediction was given by Bishop Purcell.

Afternoon Session

Memorial Service: The afternoon session began at 3 o'clock. Bishop Purcell read the Call to Worship, gave the invocation, and led the Collect. The congregation sang Hymn 238, "Blessed Assurance, Jesus Is Mine," after which Clifford H. Peace led the congregation in the responsive reading and the Affirmation of Faith. C. N. Clark read the scripture lesson and J. Elwood Carroll led the Litany of Appreciation and gave the memorial prayer. Answering Minute Question 37, "What ministerial members have died during the year?" the Secretary gave the names of R. M. Andrews, A. S. Beaman, J. H. Bradley, M. B. Clegg, J. B. Craven, Lester S. Furr, Wade Johnson, D. M. Litaker, J. T. Mangum, W. F. McDowell, and Claude H. Moser. The Secretary announced that the following preachers' wives have died during the year: Mesdames J. H. Brendall, Jr., A. B. Bruton, C. H. Hill, J. M. Price, R. M. Taylor, J. L. Teague, G. L. Wilkinson, and O. B. Williams. The Secretary also announced that during the year Mrs. Edwin D. Mouzon, wife of the late Bishop Mouzon, had died. A quartette composed of J. B. Hurley, E. H. Nease, Jr., M. V. Thumm and A. M. Faulkner sang "Hark, Hark, My Soul," by Faber, and the Memorial address, "The Completed Pattern of Belief," was made by J. Clay Madison. The address follows:

The Completed Pattern of Belief

As we read the memoirs of these our comrades who have so recently been translated, and as there passes in review the rich story of those many other heroes of our faith, both men and women, "who wrought righteousness, obtained promises . . . waxed valient in the fight . . . out of weakness were made strong . . .," we who live are humbly grateful for the privilege of being party to that noble tradition of sacrifice and service represented by the ministry of Jesus Christ.

But I take it that this session of our Conference is set aside not only as an occasion to memorialize our departed comrades but also, perhaps more particularly, as an occasion to reaffirm our faith in immortality—a faith which many in our generation look upon with skepticism simply because its truth cannot be proven, and which many others, engrossed in the exciting adventure of life today, dismiss as unimportant. If I may take liberties with a familiar scripture, I would say, to many this belief in life after death is a stumbling block, to others it is foolishness, but to us who believe it is the necessary link by which the whole chain of Christian faith is made to hold together.

Realizing that there are some, even in this congregation, who may doubt that assertion, I remind you that again and again man in his search for meaning and purpose in

life beyond his earthly existence, has built for himself great systems of belief. I might more properly say theories or postulates which supposedly interpret his total world. When these theories have been formulated he believes them, not because they can be proven in the laboratory of scientific fact, but because he must believe them in order to understand either himself or his world. And he must find such understanding, that is he must find meaning and purpose beyond the immediate present, or else dispair and futility make life unbearable. To paraphrase the words of St. Paul, if in this life only we have hope, then we are of all creatures most miserable. Far better it would be to be a hog with concern only for the next feeding time, than to be a human creature hungering for eternal values, but with nothing but a well-filled barn from which to feed the soul.

In these systems of belief one concept of faith or idea is related to another and often depends upon another for its validity. Because one thing is true we believe another is true also. Such is characteristic of logic in every field whether it be mathematics, science or theology. This is most evidently true in our Christian interpretation of life and the universe. A few years ago Dr. Lynn Harold Hough in one of his brilliant messages at Lake Junaluska, stated that man in his theological speculation invariably begins with the question of the Psalmist, "What is man?" That is he begins with the fact of his own life and seeks to solve the mystery thereof. Thinking upon this question we become impressed with the tremendous achievements of this human creature. We stand in awe before the power of his intellect. We pay tribute to the man the master, man the seer, man the spiritual king. We believe to see in human personality a gem of infinite worth.

But we cannot go far in our logic until we inevitably ask the question, but where did this creature come from and what is his destiny? Of course he is of value, but from what or from whom is his value derived? In other words, you must place a man within a frame of reference larger than himself if you want to understand him. You cannot build a tower of faith out of purely human material with any more success than the builders of Babel had long ago. Any intelligible system of belief about humanity must have within it the concept of Divinity. You cannot understand man without God. Thus we have one idea or concept related to and resting upon another.

But man has found it just as difficult to comprehend the mystery of God as to comprehend the mystery of himself. Just as the block of marble cannot understand the sculpter's hand that carves it, so the finite mind of man, unaided, cannot understand the mind of the Infinite. The long history of religion has been not only a history of man's search for meaning, that is man's search for God, but it has also been a history of God's continual effort to reveal Himself to the finite minds of man. The poets, the sears, the great prophets, all caught significant glimpses of reality, but the nature and being of God still remained shrouded in mystery until He revealed Himself supremely in Jesus Christ. It is in Christ alone that we find a revelation of reality that the human mind can grasp. We point to that loving and self-giving Servant and say, "God is like Him." As someone has said, "In Christ we see the human face of God. In Him we see God marching manward." You simply cannot understand God without Christ. Thus we find again the various concepts of our faith resting one upon another.

But Christ Himself is a hopeless enigma without the Cross. Nothing is more obvious in human experience than the fact that you cannot love without suffering in such a world as this. Our Lord's claim of love for man would never have made sense had He not entered into the sufferings of the world, had He not poured out his life in suffering for man. That is to say you cannot understand Christ without the Cross.

But it also follows that no one can behold that wreathing figure upon Calvary and still believe in goodness, still believe in justice and right, and still believe in God, if that is the end. Just as the disciples could not account for Christ apart from Divinity, so also they could not believe in His Divinity without the resurrection. You simply cannot understand Calvary apart from the triumph of the Resurrection Morn.

Thus we begin to see that the whole pattern of faith is brought to completion by the fact of the open tomb. The universe simply would not make sense without that. The belief in immortality becomes the logical conclusion of our belief in righteousness, in God, in Christ, in the ultimate meaning and purpose of life. The whole spiritual interpre-

tation of life is made valid by that triumphant affirmation with which we close our familiar creed, "I believe in life everlasting." And as Dr. Howard Spring, the English novelist, in his book, "And Another Thing," has expressed it, "This belief in the immortality of the soul is just as logical as is the generally accepted scientific theory of the indestructable nature of matter." And as Dr. John Hanes Holmes said so eloquently in his Ingersoll lecture of a year ago, it is just as essential to the spiritual interpretation of life as is any other concept of our faith.

But it is not with a pattern of belief that we are primarily concerned; rather we are concerned for the fruits of our faith. What do these beliefs say to us about our departed loved ones today?

First of all, they tell us that they live more fully, more vitally, more gloriously than they have ever lived before. Dr. Leslie Weatherhead contends that above everything else our Lord in his post-resurrection ministry sought to help his followers to think of Him not as dead but as living. Again and again he burst in upon the world of human consciousness, and entered into relationship with his friends, until they no longer thought of Him as dead but as a living reality participating in the Christian fellowship of every upper room, and walking as a companion on every dusty road. Consequently there are no memorials to the Christ.

Now if our faith means anything, surely it means that death is but an incident in the upward climb of an eternal soul moving on toward the fulfillment of God's dream for every life. When Jane Adams passed away one news editor said of her, "Such a life as that makes it easier for me to believe in immortality." As we think of the heroes of our faith who have been translated, especially those whom we knew so intimately and loved so dearly, the spirit world comes alive, and heaven itself becomes a little nearer and a little dearer than it has ever been before.

According to an old Greek myth the people of an ancient Greek village believed that for a brief season each year the spirits of their fathers gathered upon a mountain top overlooking the little village and beheld the ongoing life of the community. During that season the spirits of the departed entered into fellowship with the living. They shared in their failures and rejoiced in their triumphs. In an especial way we feel ourselves today compassed about with a great cloud of witnesses. This is the one session of our Conference especially when, to use a phrase from a familiar hymn, "mystic, sweet communion with those whose rest is won" becomes a reality; communion not with the dead, but with those who live more fully and more gloriously than they ever lived before.

By this faith of our also our hope for tomorrow is established. It is said that as Queen Elizabeth of England lay dying she cried out, "Millions of money for an inch of time." She who had reigned over a kingdom upon which the sun never sets was willing to barter it all away for one more measure of life. I hold that regardless of what our theories about tomorrow may be, we still want to live; we want to meet our loved ones again. No one who has ever dreamed great dreams has realized them all. The noblest dreams of the human heart require an eternity for their realization. No striving soul has yet achieved its best. In our better moments we do not live for immediate values; we do not plan for three score years and ten; we do not dream simply of passing events. No, we live for the things that are eternal, because under God we know that our destiny is not in time but in eternity. Thus to move on at the end of this earthly day means to meet our friends again, but more: it means the most exciting adventure of the soul. Such is the fruit of our faith.

But more significantly still this faith of ours becomes the background of great living now. I hold it to be a fact that no individual nor no generation can live greatly without a great faith. It was James Martineau who said, if immortality is a delusion then ". . . we know who are those who are mistaken. Not the mean and groveling souls . . . the deceived are the great and holy. . . ." There is a good reason for that: One will hardly barter away ones life for a righteous cause if there be no faith that right will triumph. One will hardly pour out ones life in unselfish service if there be no meaning or purpose in life beyond the immediate present. One will hardly have faith to rise out of the ruins of yesterday and build a finer civilization tomorrow; a generation will

scarcely have the courage to hope for a world of lasting peace if there be no Power beyond our stupid and helpless selves that makes for righteousness. Ask these heroes of yesterday who labored on against great odds from whence came their strength. I believe they would say in one accord with Paul: We were confident, we never lost heart, because God was with us and neither life nor death could separate us from His love.

Today we live in a jittery world. That may be a truism but it is still a fact. The statesman is confused and the scientist is frozen in fright. The man of faith alone can say, let come what may, I shall not be moved for "The God of Jacob is my refuge." As Paul expressed it: "Though my outer nature is wasting away" . . . I am "Sure that he who raised the Lord Jesus from the dead will raise me also . . . and bring me into his presence. . . . If this earthly tent that I live in is taken down," yea, if this little planet must be blown asunder, "God will provide me a building in heaven to live in, not built by human hands but eternal."

In one of his books Ivan Hadgedorn has given us an imaginary picture of the ancient Roman Colliseum. A few Christians are in the center of the arena waiting for the hungry lions to be turned loose to tear their bodies asunder. Nero with many others is sitting in the stands restlessly looking on. In the moment of earthly life which they have left the Christians kneel in prayer. They rise with a look of triumph in their eyes as they face toward heaven. "Look," said Nero, as he nudged his aide, "Look, they see something." "Aye, sire," said the aide, "they see the resurrection."

Friends, the ability to see the unseen beyond the apparent, the ability to believe in truth even in the hour of its defeat, the ability to see with Augustine the City of God rising out of the ashes of ruins; yes, the ability to stand upon Calvary and see the resurrection—that is not only the basis of our hope tomorrow, it is the background of all great living today.

The Quartette sang "Near to the Heart of God" by McAfee and the benediction for this part of the service was given by C. C. Benton.

Bishop Purcell announced that J. Clay Madison is leaving tonight to go by plane to China for the Board of Missions and the Bishop led a prayer for his safe journey and return.

Ordination Service: The Bishop asked the Secretary to present the Elders elect, and he presented William Grady Burgin, James Edgar Cochran, George Willie Dalton, Dean Bee Early, Charles Vernon Hall, Jesse Louis Johnson, Jr., John Sharpe Jordan, Karl Henry Koestline, Jr., Charles Edward Roy, and Otis Dewey Smith, who were ordained to the office of Elder. In this service Bishop Purcell led the prayers, addressed the class, and administered the Disciplinary questions, and J. W. Moore read the Epistle and the Gospel. Elders J. W. Moore, E. J. Harbison, and K. H. Koestline assisted in the laying on of hands.

Adjournment: After the Secretary had presented the Parchments Bishop Purcell gave the benediction and the session was adjourned.

SIXTH DAY—MONDAY, OCTOBER 13, 1947

Morning Session

Devotional Service: The closing session of the Conference of 1947 was called to order at 9:00 a.m., with the devotions in charge of G. R. Combs, who based his message on Psalm 118:13 and led the prayer. The congregation sang the hymn "We Bear the Strain of Earthly Care."

Minutes Approved: The Secretary read the minutes of the sessions held on Saturday and Sunday and the minutes were approved.

Resolution: C. M. White presented the following resolution and it was adopted:

"Regarding McGaha's Chapel Membership and Property in Transylvania County

Whereas McGaha's Chapel, a small property consisting of building and lot, located about twelve miles south of Brevard on the Brevard-Greenville highway and in Transylvania county, deeded to the former Methodist Episcopal Church, has long been abandoned for all use by the Church and only one person, a lady now residing in Brevard, survives claiming membership in this chapel, and

Whereas the Brevard Methodist Church is our nearest church to this abandoned property,

I move that the Western North Carolina Conference of The Methodist Church, in session this 13th of October, 1947, at Dilworth Methodist Church, Charlotte, order the membership of McGaha's Chapel transferred to the Brevard Methodist Church, and order that the property, lands, and building of McGaha's Chapel be placed in the hands of the Board of Trustees of said Brevard Methodist Church for such maintenance, use, sale, or other disposition as that board may deem best; subject to the provisions of Chapter XI of the Discipline of 1944, especially as concerns the dependence of the trustees upon the Quarterly Conference.

Moved by C. M. WHITE,
Seconded by W. G. McFARLAND,
Approved by R. D. WARE,
Asheville Dist. Supt.

Transfers: Completing the answer to questions 34 and 35, Bishop Purcell read the list of the seven ministers received by transfer and the six sent out by transfer to other Conferences. Those transferred out are Elders H. Grady Hardin, Jr., and McMurray S. Richey to the Texas Conference, B. M. Crosby to the Missouri Conference, H. P. Powell to the North Carolina Conference, and F. L. Gibbs to the Pittsburg Conference, and Probationer, Francis W. Fowler to the Louisiana Conference. All those received had been previously announced except Elder Eugene C. Few from the Florida Conference.

Report: C. N. Clark offered a supplement to the report of the Commission on World Service and Finance regarding additional appropriations to the Board of Missions and Church Extension and to the Board of Education. W. B. West made the motion that the report be amended to di-

vide the funds concerned proportionately between the World Service and the Conference Benevolences and then to divide the part retained for Conference Benevolences between the two boards for the special objects mentioned. R. Dwight Ware seconded the West motion and the amendment was adopted. The Commission was authorized to make the proper divisions and submit the supplement to the Secretary as part of the complete report of the Commission.

Nominations: W. A. Lambeth, for the Cabinet, nominated Fletcher Nelson and H. L. Creech, Jr., for places on the Commission on World Service and Finance, succeeding John Hoyle, Jr., and C. N. Clark; and Chas. A. Hines to the same Commission, succeeding J. C. Cowan, Jr., who has accepted a place as Trustee of the Children's Home. Also J. McNeill Smith, Jr., was nominated to succeed C. A. Hines on the Committee on World Peace. These nominations were approved. W. A. Lambeth asked that the name of H. H. Dubs be referred to the Conference Relations Committee for the supernumerary relation, and the Conference ordered this done.

Calendar: On motion of H. C. Sprinkle, Jr., the report of the Board of Publication, carrying the nomination of S. B. Turrentine to the Board of Publication for a term of five years, was approved and ordered to record without reading. The report of the Board of Conference Claimants was read by Ralph H. Taylor and adopted; and E. K. McLarty, Jr., presented the second report of the Board of Education regarding the J. B. Cornelius Foundation and the Tuttle Youth Center and these reports were, after discussion and slight changes, adopted. (See Appendix).

Supernumerary: On recommendation of the Committee on Conference Relation, H. H. Dubs was granted the supernumerary relation.

Treasurer's Report: Herbert M. Wayne made his report as Conference Treasurer, and on motion of R. Dwight Ware, the Conference by a rising vote of thanks approved the report.

Resolution of Thanks: For the Committee on Resolutions, W. O. Goode presented the following resolution, which was adopted by a rising vote:

Resolutions of Appreciation

So great hospitality has rarely been shown anywhere in the whole world, as that which the great growing city of Charlotte has showered upon the present session of the Western North Carolina Conference. Therefore, be it resolved that we, the members and delegates of the Conference and of the Methodist Church, do with grateful hearts express our profound appreciation to everyone who has had any part or made any contribution in making our visit to the Queen City so very pleasant and delightful.

Dr. Howard P. Powell, minister of Dilworth Church, has placed the services of his great church at our command without stint or limit. Mr. Edwin Jones and his venerable father, Mr. J. A. Jones, two great and good laymen of this church, have so lavished their hospitality upon this occasion that nothing has been forgotten that would make the least and last one happy.

We likewise wish to thank Dr. E. H. Blackard, Superintendent of the Charlotte District, for his unfailing courtesies and all pastors and their families in the city who have made contributions to our entertainment and welfare. To our good Bishop Purcell, who has for these years presided so impartially over our Conference, we give to him our love and thanks.

The newspapers have given very excellent report and full coverage of all sessions of the Conference for which fine service we give them thanks. The mayor of Charlotte extended to the Conference a welcome and offered every facility in his power, to which Rev. Lee Tuttle of Asheville responded magnificently. Wonderful blessings and benedictions have come to us through the presence and preaching of our Bishops Purcell, Harrell and Oxnam, and through many others among our high church leaders, such as Dr. Short, Dean Bosley of Duke and the addresses by Honorable Clyde R. Hoey and Dr. Pierce Harris of Atlanta.

The great Youth for Christ rally at the First Methodist Church Saturday night, addressed by Dean Bosley was attended by thousands of enthusiastic people. The great address which brought blessings untold will bring in a harvest of service and experience that will linger for many months to come.

We wish to thank Mr. Keith Beaty for having furnished daily a fleet of Red Top cabs for the use of the Conference;

Mr. J. B. Ivey for having furnished each day those gorgeous dahlias for the sanctuary, unsurpassed for their beauty and perfection; the Hawthorne Lane choir for its splendid anthem on Wednesday night; Miss Elizabeth Gieger, organist of this church, for her expert performance; and Mr. John S. Quimby, Minister of Music at Dilworth Church, for the perfectly wonderful anthems rendered during the Conference. We pray God's blessings upon the lovely ladies of the churches of the city who have served such delightful dinners.

Then the unforgettable mass meeting at First Church Sunday night, addressed by the inimitable Bishop Oxnam, who by his eloquence moved that great audience to higher thinking and greater purpose, was indeed a great climax to a wonderful Conference.

As we take leave of Charlotte, the Queen City, and its hospitable homes and hotels, we pray God's richest blessings and benedictions to abide here upon all of them forever.

W. O. GOODE.

H. P. Powell presented members of the Dilworth staff who had worked for the entertainment of the Conference. On motion of C. N. Clark an offering was taken for the church sexton. The offering amounted to $109.56.

Calendar: A supplementary report of the Board of Ministerial Training concerning service years for certain chaplains was read by Wilson O. Weldon and adopted by the Conference. Report No. 3 of the Board of Missions and Church Extension was presented by I. I. Roberts and adopted. (See Appendix.

J. G. Winkler, Conference Statistician, read his report and it was ordered to record. (See Condensed Minutes).

Presiding: It was necessary for the Bishop and the Cabinet to retire and C. M. Pickens was asked to preside. An offering amounting to $298.94 was taken by J. S. Hiatt and the Secretary was instructed to divide this amount among the ministers who are being retired this year.

Privilege: R. E. Hunt asked the Conference to grant to Mrs. C. L. Steidley the privilege of the floor and by common consent it was done. Mrs. Steidley spoke on the work of leading children to know Jesus Christ

as Lord and Saviour. H. P. Myers, Jr., urged the Conference to consider raising the level of the minimum salary for ministers, and John Hoyle, Jr., and W. J. Huneycutt spoke to this question. The Conference sang "Take My Life and Let It Be."

Moving Day: On motion of G. W. Fink the Conference directed that "Tuesday and Wednesday of the week following the adjournment of this Conference shall be 'moving days.' "

Privilege Matters: H. C. Sprinkle, Jr., spoke on "The North Carolina Christian Advocate." Granbery Dickson, Charlotte Observer; Miss Nancy Brame, Charlotte News, and Colvin Leonard, Greensboro Daily News, were introduced to the Conference and thanked for their good work in reporting the news of the Conference sessions. J. B. McLarty gave some interesting stories of the Ecumenical Conference.

Bishop in Chair: Bishop Purcell returned to the chair and asked the Secretary to read the changes in Charge and District Boundaries. These follow:

ASHEVILLE DISTRICT

Take Skyland from Fletcher and form a new charge called Skyland.

Take Tweeds from Fletcher and place it with the Fairview Charge.

Create a new charge, Fletcher Station.

Take Martin's Chapel, Celo, and Windom from Micaville-Tipton Hill and form a new charge to be named Newdale.

Take Red Hill and Tipton Hill and Deytons Bend from the Micaville-Tipton Hill Charge and form a new charge to be called Red Hill-Tipton Hill and place this new charge in the Marion District.

CHARLOTTE DISTRICT

Take Huntersville Church from Asbury-Oak Grove Charge and make a station.

Change name of "Camp Greene" to "Purcell."

GASTONIA DISTRICT

Divide Shelby Circuit, making Sharon Church a station, and of Pine Grove, Salem and Sulphur Springs churches, making the Sulphur Springs Circuit.

GREENSBORO DISTRICT

From the Winston-Salem District transfer the Sandy Ridge Circuit to the Greensboro District.

From Stokesdale Charge take Eden, Mt. Tabor and Mt. Zion to form the Stokesdale Circuit, leaving Stokesdale Church as a station, with Mt. Carmel attached, Mt. Carmel to be served by a Supply Pastor.

From Sandy Ridge Charge take Glencoe Church and attach to Stokesdale Station.

MARION DISTRICT

From North Forest Charge take North Morganton and make a station, North Morganton.

From North Forest Charge take Oak Forest Church and place on Morganton Circuit.

Set up a new charge and call it St. Matthews-Old Zion.

SALISBURY DISTRICT

No changes.

STATESVILLE DISTRICT

Vacate Green's Chapel on the Helton Charge. Place the remaining membership in Lansing Church. Sell the property and place the proceeds in the parsonage fund of the Helton Charge.

Vacate Lebanon Church on the Moravian Falls Charge. Place the remaining membership in Adley Church. Return the land to the original donor or his heirs.

Detach Creston and Green Valley Charges from the Statesville District and place them on the Marion District.

THOMASVILLE DISTRICT

Take Cornatzer from Advance Charge and place with the Mocksville Circuit.

Take First Church from Denton and place with Denton Circuit.

Take Piney Grove from Denton Circuit and place with Denton, Central.

Merge Thomasville Community with Thomasville Main Street, thus forming a new church, Thomasville Memorial.

WAYNESVILLE DISTRICT

Place Balding's Chapel and Spring Creek churches on the Fines Creek Charge, thereby absorbing the Spring Creek Charge.

WINSTON-SALEM DISTRICT

Take Pisgah from Crews-Sedge Garden and place with Morris Chapel.

Merge Union Hill and Pleasant Ridge on the Dobson-Mountain Park Charge, the new church to be called Mountain Park.

Take Sandy Ridge Circuit from the Winston-Salem District and place in the Greensboro District.

Objectives: In answer to Minute Question 46: "What Are the Detailed Objectives for the New Conference Year?", Bishop Purcell read the list of objectives. (See page 4.)

Journal: The Committee on the Daily Minutes was authorized to examine and pass on the minutes of this session.

Privilege Matters: Waiting for the appointments to be completed, J. T. Shackford and H. C. Wilkinson spoke on the present situation regarding alcoholic drink, H. G. Allen spoke of the Conference Brotherhood, C. E. Rozzelle presented all the preachers' wives in attendance at this session, and C. M. Pickens and W. A. Stanbury gave some recollections of Sam Jones.

Appointments: Bishop Purcell stated that there is no perfect list of appointments but that he and the Cabinet had worked hard and prayerfully to do the best job possible. He urged laymen and ministers to accept the appointments in good faith and spirit. The Bishop then announced the appointments for 1947-1948. (See Appointments.)

Adjournment: The Doxology was sung, the Bishop pronounced the benediction, and at 12:55 P.M. the Conference adjourned **sine die.**

Clare Purcell

President

E. H. Mease

October 13, 1947 *Secretary*

This is to certify that as a member of the Committee on the Daily Minutes I have examined a copy of the minutes for 13 October 1947, the final day of the Annual Conference; and that I find them complete and accurate.

Signed: JAMES C. STOKES

16 October 1947

V

The Business of the Annual Conference

The Minutes of the Western North Carolina Annual Conference of The Methodist Church, held in Charlottee, N. C., from October 8, 1947, to October 13, 1947. Bishop Clare Purcell Presiding.

Part I Organization and General Business

1. *Organization—The following officers were elected:*

   Secretary ..... Dr. E. H. Nease, 1100 Queens Road, Charlotte 7, N. C.
   Treasurer ..... Herbert M. Wayne, Box 1273, Charlotte, N. C.
   Statistician ..... Rev. J. G. Winkler, Kings Mountain, N. C.

2. *Is the Annual Conference incorporated?* No.

3. (a) *What officers handling funds of the conference have been bonded and in what amounts?* See Report Commission on World Service and Finance in the appendix.

   (b) *Have the books of said officers or persons been audited?* Yes

4. *Have the boards, commissions, or committees been appointed or elected?*

   (a) *Board of Ministerial Training?* Yes
   (b) *Committee on Conference Relations and Ministerial Qualifications?* Yes
   (c) *Committee on Accepted Supply Pastors?* Yes
   (d) *Committee of Investigation?* Yes
   (e) *District Boards of Location and Building?* Yes
   (f) *Board of Trustees of the Annual Conference?* Yes
   (g) *Annual Conference Commission on World Service and Finance?* Yes
   (h) *Town and Country Commission?* Yes
   (i) *Annual Conference Deaconess Board?* Yes
   (j) *Annual Conference Board of Missions and Church Extension?* Yes
   (k) *Annual Conference Board of Education?* Yes
   (l) *Annual Conference Board of Temperance?* Yes
   (m) *Annual Conference Board of Lay Activities?* Yes
   (n) *Annual Conference Board of Hospitals and Homes?* Yes
   (o) *Annual Conference Board of Evangelism?* Yes
   (p) *Distributing Committee?* No
   (q) *Annual Conference Board of Conference Claimants?* Yes
   (r) *Committee on Proportional Payment of Ministerial Support?* No
   (s) *Other committees, commissions, or boards?* Yes

5. *Have the secretaries, treasurers, and statisticians kept their respective records upon and according to the forms prescribed by The Methodist Church?* Yes

6. *What are the reports of the district superintendents as to the status of the work within their districts?* See statistical Report and Tables

7. *What is the schedule for minimum support for pastors?* $1900 for conference members; and $1700 for accepted Supply Pastors living in the charge and giving full time service.

8. *What is the plan and what are the approved claims for the support of the district superintendents for the ensuing year?* $5700.00 each

9. *What amount has been apportioned to the pastoral charges within the conference to be raised for the support of conference claimants?* An amount equal to 14½% of the pastor or pastors salary(ies)

10. *What are the apportionments transmitted by the General Commission on World Service and Finance to this conference?*
    (a) For World Service? $111,421.00
    (b) For Episcopal Fund? ..... 1½% pastor's salary for current year
    (c) For General Administration Fund? $3,664.00

11. *What amount is apportioned to this conference for the Jurisdictional Administration Fund?* $6,006.81

12. *What are the reports, recommendations, and plans of the boards of conference:*
    (a) *What is the report of the Board of Conference Claimants and what appropriations for conference claimants are reported and approved?* See report in appendix
    (b) *What is the report of the Conference Board of Missions and Church Extension of disbursements of missionary aid within the conference?* See report in appendix
    (c) *What is the report of the Commission on World Service and Finance?* See report in appendix.
    (d) *What are the other reports?* See reports in appendix.

13. *What date is determined for Golden Cross enrollment?* Month of April.

14. (a) *Who is elected conference lay leader?* Paul F. Evans, Lexington, N. C.
    (b) *What is his report?* See report in appendix.
    (c) *Who are elected district lay leaders?* See organization.

PART II. PERTAINING TO MINISTERIAL RELATIONS

15. *Who constitute the Conference Committee of Investigation?* See Organization.

16. *Are there formulated complaints against any ministerial member of the conference?* None.

17. *Who are the accepted supply pastors?* D. B. Alderman, V. N. Allen, Reuben L. Allred, J. G. Allred, W. C. Anderson, Daniel E. Bailey, John G. Barden, R. L. Billings, H. L. Blackwelder, Frank E. Blalock, William B. Bobbitt, Jr., J. F. Bowers, Iverson M. Brendle, Paul A Bruton, W. C. Clark, James H. Coleman, L. C. Cornwell, William C. Crummett, Kelley Dixon, D. Bee Earley, Clyde W. Faulkner, J. A. Fitzgerald, Wm. E. Fitzgerald, Robert C. Goodchild, C. V. Hall, L. W. Hall, Lonnie W. Harmon, R. F. Hilliard, Caleb Hoyle, Charles L. Jackson, G. E. Keeler, John C. Kendrick, Letchford B. Laye, Harold F. Leatherman, Foster L. Loflin, G. L. Lovett, Mrs. C. O. Newell, John Oakley, R. B. Puett, James D. Pyatt, J. A. Sharp, P. A. Sherrill, Ernest Stephens, Silas G. Strader, I. J. Terrell, G. B. Tomlinson, R. Hoy Whitlow, T. G. Williams.

18. *What accepted supply pastors now under full-time appointment are taking the conference course of study?* None.

19. *Who are received on trial?*
    (a) *In studies of the first year?* Gilreath Gilderoy Adams, Jr., William Webster Blanton, John William Carter, William Price Combs, John Rogers Crew, Jr., Henry Clark Duncan, David Austin Hamilton, Hoyle Glenn Lanier, Edgar Harrison Nease, Jr., John James Shepard, Ivan Akers Stephens, and Boyd Cleveland Winn. (12)
    (b) *In studies of the third year under the seminary rule?* No one.
    (c) *Exempt from course of study under the seminary rule?* No one.

20. *Who remain on trial?*
    (a) *Continued in studies af the first year?* Worth Alfred Sweet (1)
    (b) *Advanced to studies of the second year?* James Albert Allen, Ernest Abner Fitzgerald, Parker Holmes Hagar, William Ralph Jacks, Charles Curtis Murray, Nathan-

iel Lindsay Oliver, Don Aubrey Payne, Ray Franklin Swink, (D), Joseph Marion Taylor, Jr., and Rupert Gilmer Wagoner. (10)

(c) *Continued in studies of the second year?* James Pinckney Hornbuckle, Jr., (E), J. H. Phillips. (2)

21. *Who on trial are discontinued?* No one.

22. *Who are admitted into full connection?* James Edgar Cochran, Clyde Louis Collins, (D), James Woodrow Crawley, George Willie Dalton, Melton Edward Harbin, (D), Roy Thomas Houts, Jr., (D), John Bernard Hurley, (D), Jesse Louis Johnson, Jr., Joseph Stephens Johnson, (D), Karl Henry Koestline, Jr., Robert Wayne McLain, Henry Isley Ridenhour, Charles Edward Roy, Worth Burton Royals, (D), and Jesse Lee Swinson. (15)

23. *What full members are in studies?*

(a) *Of the third year?* Clyde Louis Collins, (D), Melton Edward Harbin, (D), Roy Thomas Houts, Jr., (D), Joseph Stephens Johnson, (D), and Worth Burton Royals, (D). (5)

(b) *Of the fourth year?* Neil Carson Williams, Jr., (D). (1)

24. *What full members have failed to complete the studies?*

(a) *Of the third year?* Kenneth Dewey Crouse and Dorlan Philip Grant, (D). (2)

25. *What full members have completed the studies of the fourth year?* William Grady Burgin, James Edgar Cochran, James Woodrow Crawley, George Willie Dalton, Carl William Dennis, John Bernard Hurley (D), Jesse Louis Johnson, Jr., John Sharpe Jordan, Karl Henry Koestline, Jr., Robert Wayne McLain, Ralph Herman Nicholson, Henry Isley Ridenhour, Charles Edward Roy, Otis Dewey Smith, and Jesse Lee Swinson. (15)

26. *Who have been elected deacons*

(a) *As local preachers?* Iverson McCoy Brendle, Henry Clark Duncan, and Mrs. Carrie Lou Houts .(3)

(b) *As members on trial in the course of study?* Clyde Louis Collins, Melton Edward Harbin, Roy Thomas Houts, Jr., John Bernard Hurley, Joseph Stephens Johnson, and Worth Burton Royals. (6)

(c) *Under the seminary rule?* Gilreath Gilderoy Adams, Jr., William Webster Blanton, John William Carter, William Price Combs, Hoyle Glen Lanier, Edgar Harrison Nease, Jr., John James Shepard, and Ivan Akers Stephens. (8)

27. *Who have been ordained deacons?* G. G. Adams, Jr., W. W. Blanton, I. M. Brendle, J. W. Carter, C. L. Collins, W. P. Combs, H. C. Duncan, M. E. Harbin, Mrs. Carrie Lou Houts, R. T. Houts, Jr., J. B. Hurley, J. S. Johnson, H. G. Lanier, E. H. Nease, Jr., W. B. Royals, J. J. Shepard, and I. A. Stephens. (17)

28. *Who have been elected elders?*

(a) *As local preachers?* Dean Bee Early and Charles Vernon Hall. (2)

(b) *As local deacons who have been received on trial?* No one.

(c) *As Conference members in the course of study?* William Grady Burgin, James Edgar Cochran, George Willie Dalton, Jesse Louis Johnson, Jr., John Sharpe Jordan, Karl Henry Koestline, Jr., Charles Edward Roy, and Otis Dewey Smith. (8)

29. *Who have been ordained elders?* W. G. Burgin, J. E. Cochran, G. W. Dalton, D. B. Early, C. V. Hall, J. L. Johnson, Jr., J. S. Jordan, K. H. Koestline, Jr., C. E. Roy, and O. D. Smith. (10)

30. *Relative to accommodation transfers for ordination and reception?* No one.

31. *Who are readmitted?* No one.

32. *What preachers, coming from other churches, have had their orders recognized?* None.

32. *Who have been received from other churches as traveling preachers?* None.

34. *Who have been received by transfer?* J. C. Vernon, New England Southern Conference, October 1, 1947; J. H. Phillips, Baltimore Conference, October 9, 1947; D. B. Broome, North Carolina Conference, October 9, 1947; F. R. Davis, North Carolina Conference, October 9, 1947; Chas. D. White, North Carolina Conference, October 9, 1947; H. R. Jordan, Upper South Carolina Conference, October 9, 1947; E. C. Few, Florida Conference, October 13, 1947.

35. *Who have been transferred out?* F. W. Fowler (Prob. 2nd year), Louisiana Conference, November 13, 1946; H. G. Hardin, Jr., Texas Conference, May 1, 1947; F. L. Gibbs, Pittsburgh Conference, October 1, 1947; B. M. Crosby, Missouri Conference, October 13, 1947; M. S. Richey, Texas Conference, October 13, 1947; H. P. Powell, North Carolina Conference, October 13, 1947.

36. *Who have had their Conference membership terminated*

(a) By voluntary location? J. H. Melzer.

(b) *By involuntary location?* No one.

(c) *By withdrawal?* No one.

(d) *By judicial procedure (expelled)?* No one.

37. *What ministerial members have died during the year?* R. M. Andrews, A. S. Beaman, J. H. Bradley, M. B. Clegg, J. B. Craven, L. S. Furr, Wade Johnson, D. M. Litaker, J. T. Mangum, C. H. Moser, and W. F. McDowell. (11)

38. *Who are the supernumerary ministers, and for what number of years consecutively has each held this relation?* H. H. Dubs, first year; H. E. Murphy, second year; C. B. Way, fifth year.

39. *Who are granted sabbatical leave?* N. M. Harrison, H. E. Jones, and C. F. Tate.

40. *What ministers have been retired?*

(a) *This year?* E. M. Avett, R. M. Courtney, J. O. Cox, F. O. Dryman, C. S. Kirkpatrick, W. H. Pless, Atlas Ridge, G. T. Rowe, R. A. Taylor, and T. R. Wolfe. (10).

(b) *Previously?* L. B. Abernethy, O. P. Ader, W. T. Albright, Z. V. Arthur, W. F. Ashburn, J. A. Baldwin, D. C. Ballard, E. D. Ballard, A. R. Bell, J. W. Bennett, N. G. Bethea, H. K. Boyer, S. J. Brawley, P. H. Brittain, Geo. R. Brown, J. L. A. Bumgarner, S. N. Bumgarner, J. A. Burgess, H. C. Byrum, D. E. Camak, Homer Casto, M. L. Chappell, L. W. Colson, G. L. Curry, W. M. Curtis, A. B. Dennis, A. G. Dixon, D. L. Earnhardt, R. P. Fikes, E. W. Fox, J. A. Fry, J. J. Gray, T. A. Groce, W. J. Hackney, D. W. Haga, L. S. Helms, G. D. Herman, C. H. Hill, J. E. Hipp, J. P. Hipps, . G. A. B. Holderby, J. G. W. Holloway, J. P. Hornbuckle, T. J. Houck, J. A. Howell, T. J. Huggins, W. I. Hughes, R. E. Hunt, J. R. Hutton, Brooks Jerome, T. M. Johnson, R. P. Jones, J. C. Keever, J. W. Kennedy, A. L. Latham, A. O. Lindley, M. A. Matheson, J. W. Moore, J. D. Morris, Ebenezer Myers, Elzie Myers, E. K. McLarty, J. B. Needham, R. L. Ownbey, P. E. Parker, R. J. Parker, J. A. Peeler, C. M. Pickens, W. J. Plint, A. W. Plyler, T. A. Plyler, Henry L. Powell, Hubert L. Powell, J. E. Pritchard, D. H. Rhinehardt, H. H. Robbins, W. M. Robbins, W. L. Sherrill, C. M. Short, L. L. Smith, J. N. Snow, E. H. Spencer, J. I. Spinks, H. C. Sprinkle, H. E. Stimson, Edward Suits, A. R. Surratt, R. A. Swaringen, A. C. Swofford, S. W. Taylor, R. B. Templeton, L. D. Thompson, R. S. Truesdale, P. W. Tucker, S. B. Turrentine, J. M. Varner, G. W. Vick, J. R. Warren, D. P. Waters, C. M. White, J. D. Williams, B. Wilson, W. A. Wilson, J. J. Wood, E. E. Yates, and B. A. York. (106) [116]

41. *Who are left without appointment to attend school?* G. G. Adams, Jr., Duke, Hawthorne Lane Quarterly Conference; W. W. Blanton, Duke, Concord-Sharon; J. W. Blitch, Drew, Bethel; W. G. Burgin, Duke, Crabtree; J. W. Carter, Duke, Wesley Memorial; C. L. Collins, Duke, Salem; W. P. Combs, Duke, North Wilkesboro; H. C. Duncan, Duke, Waynesville; E. P. Hamilton, Duke, High Point, First; M. E. Harbin, Duke, Mt. Vernon; W. R. Jacks, Emory, Denton Circuit; J. S. Johnson, Duke, Seagrove; E. H. Nease, Jr., Duke, West Market; D. A. Payne, Duke, Wesley Memorial; G. M. Schreyer, Boston, Tryon; B. C. Winn, Emory, Kernersville Ct.

42. *What is the number of*

(a) *Pastoral charges?* 445; *accepted supply pastors?* 40; *transfers in?* 7; *transfers out?* 6; *received from other churches?* none; *deceased?* 11.

(b) *Ministers*

1 *On trial* (a) *as pastors?* 13; (b) *under special appointment?* 2; (c) *left without appointment to attend school,* 9.

2 *In full connection* (a) *as pastors and district superintendents?* 358; (b) *under special appointment?* 36; (c) *left without appointment to attend school?* 6; (d) *on sabbatical leave?* 3.

3 *Retired?* 116.

4 *Supernumerary?* 3.

Total of all ministers? 546.

43. *What other personal notation should be made?* None.

PART III. CONCLUDING BUSINESS

44. *What is the report of the Conference Treasurer?* See report.

45. *What is the report of the Conference Statistician?* See report.

46. *What are the detailed objectives of this Conference for the coming year?* See objectives. (Page 4.)

47. *Where shall the next session of the Conference be held?* Wesley Memorial Methodist Church, High Point, N. C.

48. *Is there any other business* None.

49. *What changes have been made in appointments since last Annual Conference session?* See appointment changes.

50. *Where are the preachers stationed for the ensuing year?* See List of Appointments.

STATISTICIAN'S CONDENSED REPORT

I. Statistical Report (Table I)

I. MEMBERSHIP:

1. *Infants Presented for Baptism by Parents or Guardians,* 2,662.
2. *All Others Baptized: Children, Youth, Adults,* 4,055.
3. *Baptized Children Now on Preparatory Roll,* 4,495.
4. *Total Membership Reported Last Year—Active and Inactive,* 220,500.
5. *Received from Preparatory Membership and on Profession of Faith,* 6,173.
6. *Received by Transfer and Reinstated,* 10,524.
7. *Removed by Death,* 1,501.
8. *Removed by Transfer and Otherwise,* 11,725.
9. *Total Full Members—Active,* 189,839.
10. *Total Full Members—Inactive,* 34,132.

11. *Total Full Members—Active and Inactive*, 223,971.
12. *Total local preachers included in active members*, 161.

II. CHURCH SCHOOLS

13. *Number of Church Schools*, 1,054.
14. *Enrollment of Officers and Teachers*, 12,644.
15. *Enrollment in Nursery Department—Birth to 3 Years*, 10,827.
16. *Enrollment in Children's Division—4-11 Years*, 38,008.
17. *Enrollment in Youth Division—12-23 Years*, 37,107.
18. *Enrollment in Adult Division (Exclusive of Home Department,*)64, 860.
19. *Enrollment in Home Department*, 4,956.
20. *Total Enrollment*, 168,402.
21. *Average Attendance at Sunday School*, 87,661.
22. *Average Attendance, Additional Meetings—Children*, 3,748.
23. *Average Attendance, Additional Meetings—Youth Fellowship*, 11,116.
24. *Average Attendance, Additional Meetings—Adults*, 5,115.
25. *Methodist Pupils in Vacation Church Schools*, 33,172.
26. *Methodist Pupils in Weekday Schools*, 5,439.
27. *Pupils Joining the Church on Profession of Faith*, 4,355.
28. *Are All Lesson Materials Used Approved by the Methodist Church?* Charges Answering Yes, 376. No, 56.
29. *Number enrolled in Accredited Leadership Schools and Classes*, 4,706.
30. *Amount Church School Offering for World Service and Conference Benevolences*, $74,597.
31. *Total Amount Raised by Church School for All Purposes?* $635,942.

III. WOMAN'S SOCIETY OF CHRISTIAN SERVICE

32. *Number of Units of Organization*, 804.
33. *Total Membership, W. S. C. S.*, 27,448.
34. *Total Amount Paid for Local Work*, $164,922.
35. *Total Membership, Wesleyan Service Guild*, 3,515.

IV. PROPERTY

36. *Number of Preaching Places*, 1,102.
37. *Estimated Value of Church Buildings, Equipment, and Land*, $22,826,989.
38. *Estimated Value of Parsonages, Furniture, and Land*, $2,850,508.
39. *Estimated Value of Other Property Owned by Local Churches or Charges*, $2,-260,678.
40. *Total Indebtedness on Buildings, Equipment, Parsonages, and Current Expenses*, $210,779.

II. Treasurer's Report

Part I

V. EXPENDITURES FOR LOCAL CHURCH

41. *Total Amount Paid on Principal of Indebtedness*, $62,935.
42. *Total Amount Paid on Buildings and Improvements*, $1,360,636.
43. *Total Amount Paid Other Current Expenses and Incidentals*, $783,017.

44. *Total Amount Paid for Church School Administration, Supplies, etc.*, $231,924.
45. *Pastors' Salaries Estimated*, $1,011,887.
46. *Total Salaries Paid Pastors*, $1,033,857.
47. *Total Cash Paid, Part I—Expenditures for Local Church*, $3,472,369.

Part II

VI OTHER MINISTERIAL SUPPORT

48. *District Superintendent Fund—Apportioned*, $63,731.
49. *District Superintendent's Fund—Paid*, $64,104.
50. *Episcopal Fund—Apportioned*, $17,531.
51. *Episcopal Fund—Paid*, $17,953.
52. *Conference Claimants' Fund:Apportioned*, $146,708.
53. *Conference Claimants' Fund—Paid*, $150,145.

VII. BENEVOLENCES

54. *World Service and Conference Benevolences—Apportioned*, $237,541.
55. *World Service and Conference Benevolences—Accepted*, $244,901.
56. *World Service and Conference Benevolences—Paid*, $250,122.
57. *Special Gifts to World Service*, $65,559.
58. *Special Gifts to Annual Conference Benevolences, Included in Conference Budget*, $1,452.
59. *Total Methodist Student Day Offering*, $1,495.
60. *Total Church School Rally Day Offering*, $8,553.
61. *Total Methodist Youth Fund Offering*, $4,754.
62. *Total Race Relations Sunday Offering*, $3,252.
63. *Total W. S. C. S. Cash Sent to Their District and Conference Treasurers*, $109,262.
64. *Total Gifts Through Wesleyan Service Guild*, $14,114.
65. *Sustentation*, $21,441.
66. Wesley Foundation, $490.
67. *Hospitals*, $25,486.
68. *Homes*, $178,306.
69. *Orphanages*, $183,603.
70. *Schools and Colleges*, $266,964.
71. *District Work*, $15, 757.
72. *Other Benevolences*, $43, 483.

VIII. ADMINISTRATION FUND (Included in lines 54-56)

73. *General*, none.
74. *Jurisdictional*, none.
75. *Annual Conference*, none.
76. *Total Paid, Part II—Other Ministerial Support, Benevolences, and Administration* Fund, $1,423,113.
77. *Grand Total, Parts I and II*, $4,895,482.

III. Other Facts

78. *Number of Districts*, 10.

79. *Number of Pastoral Charges*, 445.

80. *Number of Societies (Preaching Places)*, 1,102.

81. *Number Licensed to Preach This Year*, 38.

82. *Educational Statistics* (a) Number of Schools, 4; (b) Teachers and Officers, 673; (c) Total Students for Year, 8,077; (d) Value of Property, $34,496,-824.94; (e) Endowment, $50,961,551.43. Indebtedness, None.

83. *Orphanage Statistics*: (a) Number of Orphanages, 1; (b) Officers and Teachers, 59; (c) Children, 473; (d) Cost per Child per Day, $1.22; (e) Money Expended for the Year, $215,930; (f) Value of Property, $916,161; (g) Endowment, $1,174,052; Indebtedness, None.

84. *Hospital Statistics*: (a) Number of Hospitals, 1; (b) Officers and Nurses, 21; (c) Number of Beds, 72; (d) In-Patients for Year, 3,071; (e) Out-Patients for Year, 5,487; (f) Money Expended for Year, $139,217.28; (g) Value of Charity Work, $17,897.88; (h) Value of Property, $252,631; (i) Endowment, none; (j) Indebtedness, none.

85. *Home for Aged*: (a) Number, 1; (b) Value, $240,757; Endowment, none.

86. *Conference Claimants*: (a) Retired Ministers, 115 Claims, $81,650.27; (b) Widows, 130 claims, $51,751.23; (c) Dependent Children, $805; (d) Total Claimants, $134,206.50.

87. *Other Homes* (specify type): (a) Number, 1; (b) Value, $5,000; (c) Endowment, none; (d) Indebtedness, none.

88. *District Parsonages*: (a) Number, 9; (b) Value, $146,500; (c) Indebtedness, $1,000; (d) Insurance, $81,000.

VI

Appointments for 1947-1948

NOTE: Names of undergraduates are in *Italic*. Numerals after names of ministers indicate the number of years on the charge. (AS) means accepted supply pastors, (RS) indicates retired ministers who are serving charges, and (S) means a local preacher is supplying that charge.

(1) ASHEVILLE DISTRICT

District Superintendent	R. Dwight Ware	2
Acton	V. R. Masters	2
Asheville: Abernethy	T. A. Groce (RS)	2
Asbury Memorial	E. W. Needham	2
Biltmore	C. D. White	1
Central	L. F. Tuttle	4
French Broad	G. E. Keeler (AS)	11
Haywood Street	H. C. Wilkinson	1
Hillside-Merrimon	C. H. Peace	3
Oakley	C. E. Williams	1
West Asheville	W. J. Huneycutt	1
Asheville Circuit	C. V. Hall (AS)	5
Bald Creek	L. W. Hall (AS)	1
Balfour	M. A. Lewis	2
Black Mountain	T. L. McDonald, Jr.	1
Brevard	W. G. McFarland	2
Burnsville	Paul R. Taylor	1
Candler	A. Wade Thompson	3
East Flat Rock	J. R. Duncan	1
Ecusta	W. C. Clark (AS)	3
Etowah	C. E. Roy	1
Fairview	A. B. Dennis (RS)	1
Fletcher	E. C. Price	1
Hendersonville	L. B. Hayes	2
Hot Springs	Z. V. Arthur (RS)	2
Ivy	J. M. Green	1
Leicester	Van B. Harrison	3
Marshall	To be supplied	
Mills River	W. E. Rufty	2
Newdale	D. Bee Early (AS)	2
Piney Mountain	J. A. Burger (S)	1
Pisgah	A. F. Gordon (S)	1
Rosman	J. G. Allred (AS)	3
Saluda	B. Fitzgerald (S)	2
Sandy	To be supplied	
Skyland	Miss Ruby Bailey (S)	1
Swannanoa	O. E. Croy	2
Swannanoa Circuit	N. G. Bethea (RS)	1
Tryon	J. C. Vernon	1
Weaverville	P. S. Kennett	3
Weaverville Circuit	J. D. Pyatt (AS)	5

District Missionary Secretary, E. C. Price.
District Director of Evangelism, W. G. McFarland.
District Director of Bible Society, O. E. Croy.
District Director of Temperance Advance, L. F. Tuttle.

Dean, Candler School of Theology, Asheville Central Q. C., H. B. Trimble.
Missionary to Isle of Pines, West Asheville Q. C., M. B. Stokes.
Chaplain, U. S. Army, Swannanoa Q. C., W. F. Beadle.
Chaplain, Veterans' Administration, Asheville Central Q. C., W. F. Keeler.
Chaplain, U. S. Army, Marshall Q. C., M. B. Shives.
Chaplain, Veterans' Administration, East Flat Rock Q. C., G. F. Hood.
Student Boston University, Tryon Q. C., George M. Schreyer.
Professor Brevard College, C. E. Roy.
Retired: Z. V. Arthur, N. G. Bethea, Homer Casto, L. W. Colson, A. B. Dennis, D. L. Earnhardt, T. A. Groce, G. D. Herman, G. A. B. Holderby, J. N. Snow, J. I. Spinks, R. A. Swaringen, and C. M. White. (13)

(2) CHARLOTTE DISTRICT

District Superintendent	E. H. Nease	1
Ansonville	W. H. Neese	1
Asbury-Oak Grove	P. F. Snider	4
Bethlehem	E. A. Cook	1
Big Spring	C. W. Benson	1
Charlotte: Belmont Park	F. W. Kiker	5
Brevard Street	E. L. Kirk	1
Calvary	J. W. Fitzgerald	1
Central Avenue	E. H. Brendall	3
Chadwick	J. R. Hamilton	1
Commonwealth	R. H. Stamey	2
Dilworth	Fletcher Nelson	1
Duncan Memorial	J. E. Caldwell	4
First	Clovis G. Chappell	3
Associate	C. C. Benton	1
Hawthorne Lane	J. C. Cornette	4
Kilgo	S. B. Biggers	1
Morris Field	T. A. Summey, Jr.	1
Mouzon	H. R. Simpson	1
Myers Park	J. G. Huggin, Jr.	3
Purcell	J. J. Powell	2
St. James	J. C. Reichard	2
St. John's	C. E. Shannon	6
Spencer Memorial	W. D. Corriher	3
Wesley Heights	J. G. Wilkinson	4
Davidson-Fairview	K. H. Koestline, Jr.	2
Derita	W. O. Goode	2
Hickory Grove	H. P. Myers, Jr.	3
Homestead-Pleasant Grove	J. L. Rayle	4
Huntersville	W. J. McClellan (S)	1
Indian Trail-Stallings	T. J. Huggins (RS)	4
Lilesville	C. W. Dennis	3
Marshville	R. E. Early	1
Matthews	C. G. Beaman, Jr.	2
Monroe: Central	E. P. Billups	2
North Monroe-Benton Heights	V. P. Crowder	2
Moore's Chapel	F. E. Howard	2
Morven	C. D. Brown	3
Mount Zion	Bryon Shankle	3
New Hope-Bethel	S. G. Ferree	2
Peachland	*John J. Shepard*	1
Pineville	A. M. Faulkner	2
Polkton	A. B. Bruton	6
Prospect	J. E. Cochran	2

Thrift	R. W. Blanchard	2
Trinity	A. A. Kyles	2
Unionville	E. W. Mills	9
Wadesboro	W. K. Goodson	4
Waxhaw	T. G. Highfill	2
Weddington	J. A. Baldwin (RS)	1

Conference Missionary Secretary, Hawthorne Lane Q. C., L. B. Abernethy.
District Missionary Secretary, W. K. Goodson.
District Director of Evangelism, E. P. Billups.
District Director of Bible Society, J. G. Wilkinson.
District Director of Temperance Advance, J. C. Reichard.
Professor, Duke Divinity School, Charlotte First Church, Q. C., Kenneth W. Clark.
Professor, Duke Divinity School, Charlotte First Church, Q. C., J. H. Phillips.
Professor, Williamette University, Waxhaw, Q. C., N. A. Huffman.
Professor, Candler School of Theology, Charlotte First Church, Q. C. G. Ray Jordan.
Missionary to Japanese in Arizona, Monroe Central Q. C., S. A. Stewart.
Treasurer of Eugene Cole Foundation, Kilgo Q. C., E. O. Cole.
Manager, Home for the Aged, Dilworth Q. C., C. M. Pickens (RS).
Associate Manager, Home for the Aged, Fletcher Howard.
Student, Duke Divinity School, Hawthorne Lane Q. C., *Gilreath G. Adams, Jr.*
Chaplain, U. S. Navy, Charlotte First Q. C., J. L. Swinson.
Retired: L. B. Abernethy, O. P. Ader, J. A. Baldwin, H. K. Boyer, R. P. Fikes, J. A. Fry, W. J. Hackney, J. E. Hipp, T. J. Huggins, J. W. Moore, R. L. Ownbey, C. M. Pickens, T. A. Plyler, W. L. Sherrill, C. M. Short, A. R. Surratt, L. D. Thompson, J. R. Warren, and B. A. York, (19).

(3) GASTONIA DISTRICT

District Superintendent	W. A. Stanbury	3
Asbury Circuit	J. C. Kendrick (AS)	3
Belmont: Ebenezer	J. L. Pittard	3
Main Street	W. L. Lanier	4
Park Street	R. P. Gibbs	2
Belwood	J. T. Bowman	3
Bessemer City: Bethea	H. F. Leatherman (AS)	1
Odell Memorial	A. Frank Phibbs	1
Boger City	W. S. Smith	2
Cherryville	L. R. Spencer	1
Cherryville Circuit	B. W. Lefler	3
Cleveland	J. H. Trolinger	1
Concord-El Bethel	E. A. Bingham	1
Cramerton	C. E. Murray	4
Crouse	M. E. Leftwich	3
Dallas	G. E. White	4
Fallston	E. A. Lamb	1
Gastonia: Bradley Memorial	R. C. Goforth	1
East End	B. A. Sisk	1
Main Street	E. H. Blackard	1
Maylo-Smyre	M. C. Reese	1
Myrtle	P. A. Sherrill (AS)	2
Trinity	F. R. Love	7
West End	T. F. Higgins	2
Kings Mountain: Central	J. G. Winkler	7
Grace	G. W. Fink	2
Lincoln Circuit	W. L. Harkey	3
Lincolnton: First	C. C. Herbert, Jr.	5
Rhyne Heights	C. W. Russell	1

Lowell	R. C. Nimon	3
Lowesville	M. C. Ellerbe	3
McAdenville	*J. R. Crew, Jr.*	2
Mount Holly	O. L. Brown	4
Polkville	R. H. Nicholson	1
Rock Springs	W. A. Rock, Jr.	1
Sharon	J. M. Barber	3
Shelby: Central	W. A. Kale	3
Hoyle Memorial	D. L. Stubbs, Jr.	3
Lafayette Street	R. L. Bass	3
Martin Street	Caleb Hoyle (AS)	1
South Fork	*P. H. Hager*	2
Stanley	T. B. Huneycutt	2
Sulphur Springs	J. H. Coleman (AS)	1
Vale	Iverson Brendle (AS)	6

District Missionary Secretary, L. R. Spencer.
District Director of Evangelism, C. C. Herbert, Jr.
District Director of Bible Society, R. P. Gibbs.
District Director of Temperance Advance, R. L. Bass.
Director Religious Activities, Duke University, Shelby Central Q. C., R. N. DuBose.
Secretary, Allied Church League, Shelby Central Q. C., R. M. Hauss.
Retired: D. C. Ballard, E. D. Ballard, J. D. Morris, D. H. Rhinehardt and B. Wilson, (5).

(4) GREENSBORO DISTRICT

District Superintendent	W. A. Lambeth	4
Bethlehem-Rehobeth	J. S. Higgins	1
Draper	R. E. Hinshaw	4
Flat Rock	H. L. Isley	2
Friendship-Hickory Grove	O. B. Williams	2
Gibsonville	J. A. Lindsey	2
Greensboro: Bessemer	W. R. Thompson	3
Bethel	M. V. Thumm	2
Calvary	J. T. Shackford	2
Carraway Memorial	T. W. Hager	2
Centenary	M. Teague Hipps	3
College Place	W. R. Kelly	3
Glenwood	G. N. Dulin	3
Grace	P. W. Townsend	1
Midway-Groometown	R. P. Waugh	4
Mount Pisgah	E. D. Page (S)	1
Muir's Chapel	P. L. Shore, Jr.	2
Newlyn Street	W. H. Benfield	1
Proximity	J. L. Ingram	1
St. Paul's	E. C. Widenhouse	3
West End	R. W. Tucker	3
West Market	E. C. Few	1
Guilford Circuit	J. L. Johnson, Jr.	2
Haw River	T. V. Crouse	7
High Point: Calvary	C. B. Newton	4
First	Wilson O. Weldon	6
Highland	S. W. Johnson	6
Lebanon	D. D. Broome	1
Lindsay Memorial	T. E. Strickland	2
Main Street	E. M. Jones	3
Oak View	*N. L. Oliver*	4
Rankin Memorial	J. F. Cagle	2

Ward Street	C. M. McKinney	4
Welch Memorial	H. E. Bolick	2
Wesley Memorial	Paul Hardin, Jr.	3
Jamestown	P. T. Dixon	2
Leaksville	A. C. Gibbs	2
Lee's Chapel	P. E. Lindley	6
Madison	*J. S. Johnson*	1
Mayodan	J. W. Crawley	1
Associate Pastor for Mt. Herman Ch.	D. B. Martin (S)	1
Meadow View	Silas G. Strader (AS)	3
Mitchell's Grove	A Burgess	4
Moriah	R. W. McLain	2
Mt. Pleasant Station	V. A. Morton	2
Mt. Pleasant Circuit	C. W. Bates	1
Oakdale	W. R. Bustle	1
Oak Ridge	H. M. Williams	3
Pleasant Garden	R. A. Hunter	4
Reidsville: Lindsey Street	R. C. Stubbins	2
Main Street	A. C. Waggoner	3
Reidsville Circuit	J. C. Swaim	5
Ruffin	F. W. Dowd Bangle	1
Sandy Ridge	J. C. Gentry	1
Spray	C. Moody Smith	1
Stokesdale	T. G. Williams (AS)	1
Stokesdale Circuit	A. D. Shelton	7
Associate for Mt. Carmel Ch.	S. R. Ward (S)	1
Stoneville	T. R. Wolfe (RS)	1
Summerfield	John A. Lowder	2
Tabernacle-Julian	J. E. McSwain	4

District Missionary Secretary, P. L. Shore, Jr.
District Director of Evangelism, Wilson O. Weldon.
District Director of Bible Society, O. B. Williams.
District Director of Temperance Advance, M. V. Thumm.
Missionary to Korea, West Market Q. C., C. D. Stokes.
Librarian, Duke Divinity School, Grace Q. C., G. B. Ehlhardt.
Approved Evangelist, Oak View Q. C., J. W. Groce.
President, High Point College, High Point, First Church Q. C., G. I. Humphreys.
Dean, High Point College, High Point, First Church Q. C., P. E. Lindley.
Councellor of Men, High Point College, High Point, First Church Q. C., H. I. Ridenhour.
Student, Duke Divinity School, High Point, Wesley Memorial Q. C., *J. W. Carter.*
Student, Duke Divinity School, High Point, First Church Q. C., E. P. Hamilton.
Student, Duke Divinity School, West Market Q. C., *E. H. Nease, Jr.*
Student, Duke Divinity School, Wesley Memorial Q. C., *D. A. Payne.*
Professor, Duke Divinity School, West Market Q. C., G. T. Rowe (RS).
Professor, Greensboro College, West Market Q. C., R. A. Smith.
Editor, North Carolina Christian Advocate, West Market Q. C., H. C. Sprinkle, Jr.
Professor, Candler School of Theology, Grace Q. C., Mack B. Stokes, Jr.
Sabbatical Leave: N. M. Harrison, High Point, Wesley Memorial Q. C.
Retired: W. T. Albright, W. F. Ashburn, A. R. Bell, J. W. Bennett, George R. Brown, J. A. Burgess, H. C. Byrum, W. M. Curtis, A. G. Dixon, R. E. Hunt, J. R. Hutton, T. M. Johnson, J. W. Kennedy, C. S. Kirkpatrick, A. L. Latham, R. J. Parker, A. W. Plyler, G. T. Rowe, Edward Suits, R. A. Taylor, R. S. Truesdale, S. B. Turrentine, J. D. Williams, W. A. Wilson, and T. R. Wolfe, (25).
Supernumerary: C. B. Way, and H. H. Dubs, (2).

(5) MARION DISTRICT

District Superintendent	John Hoyle, Jr.	1
Avery	G. C. Green (S)	1
Avondale-Alexander	O. L. Robinson	2
Bakersville	G. W. Dalton	2
Boone	S. B. Moss	2
Boone Circuit	Ernest Moretz (S)	1
Bostic	J. Max Brandon	4
Broad River	E. P. Greene	6
Cliffside	R. M. Laughlin	3
Connelly Springs	J. W. Parker	1
Creston	Wesley Joines (S)	1
Drexel	W. M. Rathburn	1
Elk Park	To be supplied	
Forest City	J. W. Braxton	4
Gilkey	To be supplied	
Glen Alpine	E. L. Ballard	2
Green Valley	R. P. Jones (RS)	4
Henrietta	M. W. Edwards	4
Linville Falls	H. D. Jessup	1
Marion: Cross Mills	P. L. Smith	1
East Marion	T. G. Smith	3
First	James B. McLarty	2
Marion Circuit	G. H. Needham	2
McDowell	J. F. Bowers (AS)	2
Mill Spring	J. A. Fitzgerald (AS)	1
Assoc. Pastor for Lebanon	Hubert L. Powell (RS)	1
Morganton: First	E. K. McLarty, Jr.	1
North Morganton	McRae Crawford	3
St. Matthews-Old Zion	G. B. Tomlinson (AS)	1
Morganton Circuit	H. O. Huss	1
Nebo-Clinchfield	H. R. Cornelius	2
Old Fort	N. S. Ogburn	1
Old Fort Circuit	J. R. Bowman	1
Pleasant Grove	John B. Tabor, Jr.	4
Red Hill-Tipton Hill	G. L. Lovett (AS)	1
Rutherford College	E. O. Peeler	3
Rutherfordton	D. M. Nifong	6
Spindale	C. B. Ross	1
Spruce Pine	J. W. Fowler, Jr.	3
Sunshine	A. C. Swofford (RS)	2
Table Rock	C. J. Winslow	1
Todd	Ernest Stephens (AS)	4
Valdese	M. W. Heckard	1
Watauga	R. J. Starling	5

District Missionary Secretary, J. W. Braxton.
District Director of Evangelism, D. M. Nifong.
District Director of Bible Society, S. B. Moss.
District Director of Temperance Advance, James B. McLarty.
Sabbatical Leave: C. F. Tate, Bostic Q. C.
Retired: L. S. Helms, W. I. Hughes, Elzie Myers, E. K. McLarty, Hubert L. Powell, E. H. Spencer, H. E. Stimson, A. C. Swofford, and P. W. Tucker, (9).
Supernumerary: H. E. Murphy.

(6) SALISBURY DISTRICT

District Superintendent	W. B. West	1 (4)
Albemarle: Central	R. H. Taylor	1
First Street	Karl H. Koestline	1
Main Street	J. S. Gibbs	1
Albemarle Circuit	J. M. Morgan	1
Badin-New London	W. C. Sides, Jr.	4
Bethel	J. L. Trollinger	1
Bethpage-Shiloh	O. B. Mitchell	1
China Grove	J. J. Holmes	3
Concord: Ann Street	W. L. Scott	1
Central	H. F. Duncan	1
Epworth	*N. C. Williams, Jr.*	1
Forest Hill	A. J. Cox	3
Harmony	R. Hoy Whitlow (AS)	5
Kerr Street	John H. Carper	2
Westford	C. L. Grant	1
Concord Circuit	C. R. Allison	2
Friendship	P. L. Shore	2
Gold Hill	H. R. McSwain	2
Granite Quarry	R. J. Barnwell	5
Kannapolis: Jackson Park	H. S. Williams	2
Midway	C. F. Womble	2
North	W. B. Shinn	1
Trinity	C. G. Hefner	3
Landis	G. M. Carver	1
Long St.-Yadkin	G. W. Clay	2
Midland	F. R. Barber	3
Mt. Mitchell	J. W. Combs	1
Mt. Olivet	W. B. Davis	4
Mt. Pleasant	C. W. Avett	1
New London Circuit	D. E. Bailey (AS)	1
Norwood	W. R. Jenkins	4
Norwood Circuit	J. A. Sharp (AS)	5
Pfeiffer	L. A. Scott	3
Roberta	John H. Green	1
Rocky Ridge	E. J. Harbison	3
Rowan-Rock Grove	H. L. Blackwelder (AS)	5
Salem	F. J. Stough	1
Salisbury: Coburn Memorial	M. G. Ervin	1
First	W. J. Miller	6
Main Street	J. B. Hurley	5
Park Avenue	I. L. Roberts	2
Spencer: Central	J. E. Yountz	1
Stanfield	*D. A. Hamilton*	1
Woodleaf	H. C. Freeman	2

District Missionary Secretary, C. G. Heffner.
District Director of Evangelism, J. E. Yountz.
District Director of Bible Society, John H. Carper.
District Director of Temperance Advance, W. J. Miller.
Executive Secretary of Board of Education, Salisbury, First Church Q. C., Carl H. King.
Missionary to Brazil, Friendship Q. C., W. E. Andrews.
Missionary to Japan, Gold Hill Q. C., I. L. Shaver.
Chaplain, U. S. Army, Woodleaf Q. C., A. A. Lyerly.
Deaconess, Pfeiffer Junior College, Pfeiffer Q. C., Miss Mary F. Floyd.
Retired: J. O. Cox, J. P. Hipps, Brooks Jerome, H. H. Robbins, and J. M. Varner, (5).

(7) STATESVILLE DISTRICT

District Superintendent	J. H. Armbrust	3
Balls Creek	J. O. Banks	4
Catawba	A. G. Lackey	6
Claremont-Shiloh	L. F. Strader	2
Cool Springs	*J. M. Taylor, Jr.*	2
Dudley Shoals	R. A. Setzer (S)	2
Elmwood	*R. G. Wagoner*	1
Grace-Rodhiss	L. B. Laye (AS)	1
Granite Falls	F. H. Price	2
Harmony	J. O. Ervin	2
Harpers	L. C. Cornwell (AS)	3
Helton	W. C. Eastridge	6
Hickory: Bethel	W. R. Harris	3
First	J. Clay Madison	3
Highland	G. E. S. Miller	4
Westview	J. N. Wise	1
Hiddenite	J. M. Brandon, Jr.	3
Hudson	Edw. M. Graham	2
Jefferson	*C. C. Murray*	1
Laurel Springs	W. C. Crummett (AS)	3
Lenior: First	F. C. Smathers	2
Lenior Circuit	R. L. Forbis	4
Maiden	James C. Stokes	3
McKendree	C. L. Jackson (AS)	2
Millers Creek	J. R. Short	1
Monticello-Rose Chapel	E. H. Lowman	2
Mooresville: Broad Street	A. W. Lynch	1
Central	H. M. Robinson	1
Jones Memorial	W. E. Abernethy (S)	2
Mooresville Circuit	R. M. Varner	1
Moravian Falls	J. E. Green (S)	1
Newton: First	W. H. Groce	4
Abernethy Memorial	G. W. Bumgarner	2
North Wilkesboro	G. R. Combs	3
Olin	D. T. Huss	7
Shepards	M. A. Osborne	3
Statesville: Boulevard	J. H. Cooke	3
Broad Street	C. P. Bowles	4
Race Street	J. C. Grose	2
Statesville Circuit	J. L. Love	1
Stony Point	O. J. Jones	2
Taylorsville	G. R. Stafford	4
Troutman	M. A. McLean	3
Union Grove-Zion	John Aycock (S)	1
Warrensville	J. L. A. Bumgarner (RS)	1
West Jefferson	Hoyt H. Wood	2
Whitnel	J. T. Melton	2
Wilkesboro	H. M. Wellman	3

Secretary Town and Country Work, G. R. Stafford.
District Missionary Secretary, E. H. Lowman.
District Director of Evangelism, C. P. Bowles.
District Director of Bible Society, J. C. Stokes.
District Director of Temperance Advance, J. C. Madison.
Approved Evangelist, Mooresville, Broad Street Q. C., P. R. Rayle.
Student, Duke Divinity School, North Wilkesboro Q. C., *W. P. Combs.*

Retired: P. H. Brittain, J. L. A. Bumgarner, S. N. Bumgarner, M. L. Chappell, R. M. Courtney, E. W. Fox, J. G. W. Holloway, J. P. Hornbuckle, T. J. Houck, R. P. Jones, J. C. Keever, M. A. Matheson, Ebenezer Myers, J. A. Peeler, L. L. Smith, D. P. Waters, and E. E. Yates, (17).

(8) THOMASVILLE DISTRICT

District Superintendent	G. B. Clemmer	2
Advance	H. R. Jordan	2
Archdale	F. L. Setzer	1
Asheboro: Central	M. Q. Tuttle	4
First	H. L. Creech, Jr.	1
West Bend	S. W. Taylor (RS)	2
Asheboro Circuit	*K. D. Crouse*	5
Cid	Paul M. Cassell (S)	1
Coleridge	G. C. Graham	1
Cooleemee	W. A. Jenkins	2
Davie	J. B. Fitzgerald	2
Davidson	O. C. Loy	4
Denton	S. B. Nifong	3
Denton Circuit	G. W. Vick (RS)	1
Eldorado	Frank Blalock (AS)	2
Fairfield	Frank Whitt (S)	1
Farmer	Y. D. Poole	6
Farmington	J. S. Folger	4
Greer-Mt. Carmel	*H. G. Lanier*	3
Lexington: Erlanger	R. G. McClamroch	3
First	W. A. Rollins	5
Trinity	A. C. Kennedy	3
Liberty: First	O. L. Easter	3
Liberty Circuit	*E. A. Fitzgerald*	1
Linwood	W. B. Thompson	5
Midway	C. O. Kinnerly	8
Mocksville: First	R. M. Hardee	2
Mocksville Circuit	Foster Loflin (AS)	3
Mt. Vernon	V. B. Stanley (S)	2
North Davidson	D. B. Alderman (AS)	2
Old Union	W. B. Bobbitt, Jr. (AS)	2
Pleasant Grove	I. L. Sharpe	2
Ramseur-Franklinville	F. H. Shinn	2
Randleman: First	S. M. Needham	5
Randleman Circuit	G. B. Ferree	1
Randolph-Gray's Chapel	G. L. Curry (RS)	2
Richland	Paul Bruton (AS)	3
Seagrove	H. A. Forester (S)	1
Shiloh	C. G. Isley	1
South Davidson	I. J. Terrell (AS)	1
South Randolph	R. F. Hilliard (AS)	2
Thomasville: First	A. P. Ratledge	1
Memorial	Reid Wall	2
Trinity-Bethel	C. O. Plyler	1
West End	John Oakley (AS)	4
Thomasville Circuit	D. A. Oakley	1
Trinity	J. W. Vestal	4
Unity-Fair Grove	A. J. Clemmer, Jr.	4
Welcome	H. W. Bell	2
West Randolph	C. H. Hill (RS)	3

District Missionary Secretary, H. L. Creech, Jr.
District Director of Evangelism, W. A. Rollins.
District Director of Bible Society, I. L. Sharpe.
District Director of Temperance Advance, D. A. Oakley.
Professor Brevard College, Linwood Q. C., *R. F. Swink.*
Student, Duke Divinity School, Mt. Vernon Q. C., *M. E. Harbin.*
Student, Candler School of Theology, Denton Circuit Q. C., *W. R. Jacks.*
Chaplain, U. S. Army, Seagrove Q. C., *J. P. Hornbuckle, Jr.*
Sabbatical Leave: H. E. Jones, Liberty Q. C.
Retired: G. L. Curry, D. W. Haga, C. H. Hill, J. A. Howell, A. O. Lindley, P. E. Parker, Henry L. Powell, J. E. Pritchard, Atlas Ridge, H. C. Sprinkle, S. W. Taylor, and G. W. Vick, (12).

(9) WAYNESVILLE DISTRICT

District Superintendent	C. N. Clark	1
Andrews	C. C. Washam	5
Bethel	To be supplied	
Bryson City	L. R. Akers, Jr.	2
Canton: Central	C. W. Kirby	1
First	L. E. Mabry	2
Cherokee	D. H. Dennis	2
Clyde	J. E. Sampley (RS)	2
Crabtree	Mrs. C. O. Newell (AS)	3
Cullowhee	*R. T. Houts, Jr.*	3
Dellwood	J. E. B. Houser	2
Fines Creek	P. E. Bingham	1
Franklin	J. H. Brendall, Jr.	1
Franklin Circuit	*D. P. Grant*	4
Hayesville	F. R. Davis	1
Hazelwood	Mrs. M. B. Lee (S)	1
Hiawassee	W. A. Cook (RS)	1
Highlands	To be supplied	
Junaluska: Long's Chapel	P. H. Duckwall	1
Macon	L. C. Stevens	1
Morning Star	C. R. Ross	2
Murphy	W. B. Penny	1
Murphy Circuit	C. A. Smith (S)	3
Pigeon Valley	V. N. Allen (AS)	1
Robbinville-Fontana	W. T. Medlin, Jr.	3
Rockwood	G. B. Culbreth	2
Shady Grove	C. O. Newell	2
Shooting Creek	R. L. Poindexter (S)	2
Sylva	W. Q. Grigg	3
Waynesville	R. L. Young	1
Webster	Raymond W. Miley (S)	1
West Macon	Mrs. R. H. Hull (S)	1
Whittier	O. E. Thorne (RS)	1

District Missionary Secretary, R. L. Young.
District Director of Evangelism, L. R. Akers, Jr.
District Director of Bible Society, G. B. Culbreth.
District Director of Temperance Advance, L. E. Mabry.
Student, Duke Divinity School, Crabtree Q. C., W. G. Burgin.
Student, Duke Divinity School, Waynesville Q. C., *Henry C. Duncan.*
Student, Drew University, Bethel Q. C., J. W. Blitch.
Missionary to Brazil, Waynesville Q. C., C. W. Clay.
Missionary to Korea, Rockwood Q. C., C. W. Judy.

Chaplain, U. S. Army, Franklin Ct. Q. C., P. L. Green.
Approved Evangelist, Cullowhee Q. C., R. T. Houts.
Retired: D. E. Camak, F. O. Dryman, J. J. Gray, J. B. Needham, W. H. Pless, W. M. Robbins, R. B. Templeton, and J. J. Wood, (8).

(10) WINSTON-SALEM DISTRICT

District Superintendent	H. G. Allen	4
Concord-Sharon	C. G. Alspaugh (S)	1
Crews-Sedge Garden	T. G. Madison	1
Danbury	*I. A. Stephens*	1
Dobson-Mountain Park	E. M. Hoyle, Jr.	2
East Bend	P. T. Lancaster (S)	2
Elkin	R. G. Tuttle	3
Elkin Circuit	O. D. Smith	1
Hanes-Clemmons	G. L. Wilkinson	1
Jonesville	C. M. Boggs	3
Kernersville	R. E. Bell	1
Kernersville Circuit	C. W. Faulkner (AS)	1
Level Cross	M. W. Nesbitt, Jr.	4
Lewisville	R. V. Martin	3
Maple Springs	C. L. Heckard	1
Marvin	A. M. Smith	5
Mt. Airy: Central	Frank Jordan	1
Franklin	J. S. Jordan	1
Rockford	J. E. Rink	3
Mt. Carmel	A. W. Wellons	1
Mt. Pleasant	R. L. Reed	5
Mt. Tabor	R. W. McCulley	3
New Hope Circuit	G. B. Gwyn (S)	2
New Hope-Oak Summit	G. F. Houck	1
Oak Grove	*W. A. Sweet*	2
Ogburn Memorial	W. L. Hutchins	2
Pilot Mountain	L. P. Barnett	1
Pinnacle	W. F. Heffner	4
Rural Hall	C. E. Ridge	2
Salem	W. B. A Culp	2
Shoals	R. E. Ward	2
Smithtown	R. L. Billings (AS)	2
Sparta	W. H. Yokeley	2
St. Pauls	F. A. Wright	2
Surry	R. S. Carter	5
Union Ridge-Hiatt	*W. B. Royals*	1
Walkertown: Loves	J. C. Auman	3
Morris Chapel	T. H. Swofford	1
Walnut Cove	G. W. Williams	1
West Forsyth	*J. A. Allen*	2
Winston-Salem: Ardmore	C. E. Rozzelle	2
Burkhead	J. E. Carroll	2
Centenary	Mark Depp	3
Associate, Centenary	R. Delbert Byrum	2
Central Terrace	D. B. Mullis	1
First	B. A. Culp	6
Green Street	N. C. Williams	1
Yadkinville	H. D. Garmon	5

District Missionary Secretary, R. G. Tuttle.
District Director of Evangelism, R. L. Reed.

District Director of Bible Society, J. E. Carroll.
District Director of Temperance Advance, Mark Depp.
Approved Evangelist, Green Street Q. C., J. R. Church.
Supt. Hugh Chatham Hospital and Director of Golden Cross, Elkin Q. C., J. S. Hiatt.
Student, Duke Divinity School, Salem Q. C., *C. L. Collins.*
Student, Duke Divinity School, Concord-Sharon Q. C., *W. W. Blanton.*
Student, Candler School of Theology, Kernersville Ct. Q. C., *B. C. Winn.*
Deaconess, Sunny Acres, Miss Hyda Heard.
Deaconess, Sunny Acres, Miss Mildred Avery.
Retired: E. M. Avett, S. J. Brawley, and W. J. Plint. (3)

CHANGES IN APPOINTMENTS MADE BETWEEN THE CONFERENCE SESSIONS OF 1946 AND 1947

November 13, 1946: F. W. Fowler, probationer, transferred to the Louisiana Conference.

November 17, 1946: L. S. Furr, Mt. Pleasant, Salisbury District, died.

November 19, 1946: J. P. Hipps, retired, appointed to the Mt. Pleasant Charge, Salisbury District; Herbert Parsons, local preacher, to Creston, Statesville District; M. W. Reynolds, local preacher, to Jefferson, Statesville District.

November 25, 1946: V. B. Stanley, local preacher, to Mt. Vernon, Thomasville District.

December 15, 1946: W. F. Keeler transferred from the Swannanoa Circuit, Asheville District, to the chaplaincy of the Veterans' Administration.

January 5, 1947: Howard R. Jordan, member of the Upper South Carolina Annual Conference, to supply Advance, Thomasville District.

January 30, 1947: A. A. Vermillion, accepted supply pastor of Whittier, Waynesville District, released from the charge, and O. E. Thorne, retired member of the West Virginia Conference, appointed supply pastor.

May 1, 1947: H. G. Hardin, Jr., pastor of Black Mountain, Asheville District, transferred to the Texas Conference; S. B. Biggers from a student appointment to Morris Field Chapel, Charlotte District.

May 15, 1947: R. L. Ownbey, retired, to supply Black Mountain, Asheville District.

July 1, 1947: Lee R. Spencer, chaplain, to the Highlands Charge, Waynesville District, to relieve C. E. Roy, Professor in Brevard College; John J. Shepard, local preacher, to supply Peachland, Charlotte District, relieving J. A. Baldwin, retired; F. L. Barth, accepted supply pastor, released from Mill Spring, and Otis D. Smith transferred from an appointment as student to this charge.

VII

Appendix—Reports

THE COMMISSION ON WORLD SERVICE AND FINANCE

The past Conference year has been a very successful one from a financial standpoint. Your Commission is pleased to report that all districts have overpaid their apportionments to Benevolences. Pastors salaries have been substantially increased during the past year. The increase was an average of 10% over the previous year. A most creditable showing has been made on the collection of pledges to the Methodist College Advance.

A number of churches have assumed Missionary Specials during the past year. We urge that wherever possible local churches take Missionary Specials to meet a pressing need.

The asking for World Service was set by the 1944 General Conference. Our Conference budget has been increased by only a small amount. Since that time the incomes of our people have increased and the cost of doing missionary work has risen. We urge that every charge seek to exceed the amount apportioned to it for World Service. We recommend that the total apportionments be divided as follows:

World Service	$111,421.00
Conference Work	109,890.00
	$221,311.00
Jurisdictional Conference	6,006.81
Annual Conference Expense	12,000.00
General Administration Fund	3,664.00
Radio Fund	1,847.00
	$244,828.81

The General Administrative Fund, the Annual Conference Expense, the Jurisdictional Conference and the Radio Fund shall be a prior claim.

We recommend the following apportionments to the various districts:

	Benevolences
1. Asheville	$ 17,872.50
2. Charlotte	34,055.69
3. Gastonia	28,130.83
4. Greensboro	38,487.09
5. Marion	14,322.48
6. Salisbury	29,918.08
7. Statesville	24,727.71
8. Thomasville	20,737.00
9. Waynesville	10,674.54
10. Winston-Salem	25,902.89
	$244,828.81

We recommend the following appropriations:

1. Christian Education—College Section	$ 30,000.00
2. Christian Education—Local Church Section	19,650.00
3. Church Extension	12,000.00
4. Conference Missions	34,000.00
5. Lay Activities	1,000.00
6. Wesley Foundation	7,440.00
7. Board of Temperance for "Allied Church League"	4,000.00

8. Board of Evangelism	300.00
9. North Carolina Council of Churches	1,000.00
10. Board of Ministerial Training	500.00
	$109,890.00

OTHER RECOMMENDATIONS

1. That all monies for World Service and Conference Benevolences, Sustentation Fund, Episcopal Fund, District Superintendents' Fund, Conference Claimants Fund, College Week, Methodist College Advance and Town and Country Fund be handled through the Conference **Treasurer.**

2. That all boards and commissions whose annual appropriations are $5,000.00 or less shall use the Conference Treasurer as fiscal agent, in order to save expenses of separate audits and bonds (Par. 792.)

3. That these Conference boards which through wise and careful management have accumulated reserve funds and are running each year on the appropriations of the previous year continue to do so. These funds are to be held intact by the Board or Conference Treasurer and are to be used only in extreme emergency cases.

4. Since our Conference has exceeded its goal in the Methodist College Advance by pledging its entire quota and has paid four-fifths of this amount in cash, we recommend, first, that the unpaid pledges be collected as speedily as possible; and, second, that from this date any individuals have the privilege of making gifts to any of our North Carolina Methodist colleges without having their contributions count on the total quota plan of the Methodist College Advance; provided, however, that none of these institutions launch a financial drive unless authorized by the Conference.

5. That our churches observe College Week, culminating on the second Sunday in December, which will be College Day, at which time information about our colleges shall be presented and an offering taken for the work of our colleges. The proceeds from College Week shall be distributed among Duke University, Brevard College, Greensboro College, and High Point College by the Executive Committee of the General Committee on Promotion of the Methodist College Advance; provided, however, that any charge having an unpaid balance on its pledge to the principal fund of the Methodist College Advance may apply the proceeds from College Week thereto.

6. That we approve the request of the Board of Education that every church observe "Church School Day," that the offering this year be directed to "Camp Fund."

7. That the apportionment for The Children's Home in Winston-Salem shall be an amount equal to 10% of the pastor's salary for the current year, and not less than the following total charge goals, including the 10% apportionment:

12% for charges paying the pastor less than $1,500
15% for charges paying the pastor from $1,500 to $2,499
18% for charges paying the pastor from $2,500 to $3,499
21% for charges paying the pastor from $3,500 to $4,499
25% for charges paying the pastor $4,500 or more

8. The Board of Conference Claimants is asking for an apportionment of an amount equal to 14½% of the pastor's salaries which includes ½ of 1% for the "Stablization Fund" of the Missouri Corporation. We call attention to paragraph 1623 of the Discipline, which states that the percentage for the Conference Claimants shall apply to the salaries of the pastor and all ministerial assistants.

9. That the amount for the Episcopal Fund shall be an amount equal to 1½% of the pastor's salary for the current year.

10. That an amount equal to 5½% (being a reduction of ¾ of 1%) of the pastor's salary be assessed to each pastoral charge for the support of the District Superintendents and that the salary of the District Superintendents be fixed at $5,700 each.

11. That each charge pay the Sustentation Fund an amount equal to 1½% of the amount raised by the charge the preceeding year on the following items:

a. Current expenses and incidentals (Item 43 of pastor's report).

b. Church School Administration, Supplies, etc. (Item 44 of pastor's report).

c. Pastor's salary (Item 46 of pastor's report).

12. That each charge pay to the Conference Treasurer for Board of Missions to be used for Town and Country work an amount equal to ¾ of 1% of the amount raised by the charge the preceeding year on the following items:

a. Current expenses and incidentals (Item 43 of pastor's report).

b. Church School Administration, Supplies, etc. (Item 44 of pastor's report).

c. Pastor's salary (Item 46 of pastor's report).

13. That H. C. Northrop be designated as Conference Auditor.

14. That out of the Conference Expense Fund the following expenditures shall be made: a. An all-inclusive salary of $2,400 for the Conference Treasurer and necessary clerical help.

b. $300 salary, plus postage and extra clerical help for the Conference Secretary.

c. $250 expense fund for the Conference Statistician.

d. $300 remuneration for the Conference Auditor.

e. $200 remuneration for traveling expense for Board of Hospitals and Homes.

f. We recommend that the Treasurer be authorized to pay any deficit in annual Conference expenses from reserve on hand.

15. That we recommend the continuation of campaign as outlined by the Board of Managers of the Methodist Home for the Aged, and that we also set Mother's Day as a time when all churches are to receive special offerings for the Home.

16. That the month of April be designated as Golden Cross Month, during which time our churches are urged to receive an offering for the work of the Hugh Chatham Memorial Hospital at Elkin to be expended at the direction of the Board of Hospitals and Homes.

17. That we approve the request of the Wesley Foundation for the privilege of soliciting the Alumni, Parents of the Methodist Students and others who desire to make special gifts for the benefit of the student work in State supported insitutions.

18. The books of he following treasurers have been audited and each treasurer is bonded by his institution as follows:

Brevard College	$10,000.00
Greensboro College	35,000.00
Assistants bonded for	10,000.00
High Point College	25,000.00
Children's Home	30,000.00

The World Service Commission has audited statements and has a position bond for the treasurers in the following amounts:

Board of Education	$10,000.00
Board of Missions	35,000.00
Assistant Treasurer	10,000.00
Board of Church Extension	10,000.00
Conference Claimants	25,000.00
Charlotte City Mission Society	10,000.00
Conference Treasurer	35,000.00
Assistant to Conference Treasurer	10,000.00
Methodist Home for the Aged	25,000.00
Eugene M. Cole Foundation	10,000.00

This blanket bond covers up to $10,000 all who handle funds for the various boards and agencies of the Conference.

C. N. CLARK, Chairman,
GEO. H. TERRY, Secretary.

Adopted October 11, 1947.

SUPPLEMENTAL REPORT
COMMISSION ON WORLD SERVICE AND FINANCE

Whereas the Conference Treasury now reports that the collections on World Service and Conference work will exceed the appropriations for the year 1946-47, we recommend the following:

1. That the proper percentage of the over-payment be forwarded to the General Conference Treasurer for World Service.

2. That the remainder be distributed equally between the Board of Education for the Youth Camp fund and the Board of Missions for use of needy parsonages.

C. N. CLARK, Chairman
Adopted October 13, 1947. GEORGE H. TERRY, Secretary

REPORT OF CONFERENCE TREASURER

STATEMENT OF RECEIPTS AND DISBURSEMENTS

RECEIPTS

General and Conference Benevolences (Schedule A)		$ 250,121.93
District Superintendents' Fund (Schedule B)		64,104.71
Episcopal Fund (Schedule B)		17,953.01
Conference Claimants' Fund (Schedule B)		150,145.30
Sustentation Fund(Schedule C)		21,441.47
Crusade for Christ (Schedule D)		3,109.03
College Advance (Schedule E)		266,964.15
College Week (Schedule F)		12,131.34
Living Endowment (Schedule G)		178.60
Methodist Youth Fund (Schedule H)		4,740.68
Miscellaneous Receipts due other funds and special gifts (Schedule I)		11,285.39
Board of Lay Activities (Schedule J)		805.00
Historical Society (Schedule K)		202.82
Board of Ministerial Training (Schedule L)		300.00
Annual Conference Expense (Schedule M)		17,836.02
Total Receipts		$ 821,319.45
Balance forwarded from previous year:		
General and Conference Benevolences	$ 19,043.08	
General Administration Fund	1,228.44	
District Superintendents' Fund	23,315.53	
Methodist College Advance	175,378.27	
Living Endowment	23,706.99	
Board of Lay Activities	2,559.70	
Offering for Bishop Paul N. Garber Work	1,288.38	
Annual Conference Expenses	943.40	
Miscellaneous Funds due other Funds	511.06	
Items in Suspense	38.00	248,012.85
Total Receipts and balance forwarded		$1,069,332.30

DISBURSEMENTS

General and Conference Benevolences (Schedule A)	$262,277.83
District Superintendents' Fund (Schedule B)	54,000.00
Episcopal Fund (Schedule B)	17,953.01
Conference Claimants' Fund (Schedule B)	150,145.30
Sustentation Fund (Schedule C)	21,441.47
Crusade for Christ (Schedule D)	3,109.03

College Advance (Schedule E)	387,760.67
Living Endowment (Schedule G)	23,885.59
Methodist Youth Fund (Schedule H)	4,740.68
Miscellaneous Receipts due other Funds and Special Gifts (Schedule I)	11,497.51
Board of Lay Activities (Schedule J)	957.73
Historical Society (Schedule K)	94.22
Annual Conference Expense (Schedule M)	18,779.42
Items in Suspense	38.00
Bishop Paul N. Garber's Work	1,288.38
Total Disbursements	$957,968.84

Balance on hand for following funds:

General and Conference Benevolences	$ 8,115.62	
District Superintendents' Fund	33,420.24	
College Advance	54,581.75	
College Week	12,131.34	
Miscellaneous Receipts	298.94	
Board of Lay Activities	2,406.97	
Historical Society	108.60	
Board of Ministerial Training	300.00	
		$ 111,363.46
Total Disbursements and Balance Forward		$1,069,332.30

Balance on hand distributed as follows:

U. S. Treasury 7/8% Cert. of Ind.	$69,000.00	
Cert. of Deposit, First Federal Savings & Loan Association, Mooresville, N. C.	5,000.00	
Cert. of Deposit, City Savings Bank, Charlotte, N. C.	5,000.00	$ 79,000.00
Cash on Deposit, Commercial National Bank, Charlotte, N. C.		32,363.46
		$111,363.46

Respectfully submitted,
HERBERT M. WAYNE, *Conference Treasurer.*

SCHEDULE A
GENERAL AND CONFERENCE BENEVOLENCES

RECEIPTS

District	*Approtioned*	*Percent Apportioned Collected*	*Accepted*	*Percent Accepted Collected*	*Collected*
Asheville	$ 17,401.51	1.076	$ 18,365.00	1.021	$ 18,740.95
Charlotte	33,038.57	1.039	34,075.00	1.008	34,342.24
Gastonia	27,307.34	1.046	27,650.00	1.034	28,578.49
Greensboro	36,978.71	1.050	37,533.00	1.034	38,817.85
Marion	13,835.98	1.115	15,211.00	1.014	15,430.52
Salisbury	29,030.20	1.033	29,750.00	1.008	29,989.21
Statesville	23,981.70	1.023	24,433.00	1.004	24,538.87
Thomasville	20,122.90	1.059	20,747.00	1.027	21,315.19
Waynesville	10,351.13	1.114	11,630.00	1.014	11,798.32
Winston-Salem	25,493.77	1.042	25,507.00	1.041	26,570.29
	$237,541.81	1.053	$244,901.00	1.025	$250,121.93

Reserve balance forwarded from previous year:		
General and Conference Benevolences		$19,043.08
General Administration Fund		1,228.44
		$270,393.45

DISBURSEMENTS

Thomas B. Lugg, Treasurer General Benevolences		$117,429.04
Annual Conference Boards:		
1. Christian Education—College Section	$ 30,000.00	
2. Christian Education—Local Church Section	19,650.00	
3. Church Extension	12,000.00	
4. Conference Missions	34,000.00	
5. Lay Activity	750.00	
6. Wesley Foundation	3,400.00	
7. Board of Temperance for "Allied Church League"	3,400.00	
8. Board of Evangelism	250.00	
9. North Carolina Council of Churches	500.00	
10. Board of Ministerial Training	500.00	104,450.00
Jurisdictional Conference		6,006.81
Annual Conference Expense (See schedule M)		12,939.93
General Administration Funds		3,664.00
Chapel Hill Methodist Church		12,137.00
Youth Camp Fund		2,816.08
Mission Parsonages		2,816.07
Adjustment—Albemarle, Main St.		18.90
		$262,277.83
Balance on hand October 13, 1947		8,115.62
Total		$270,393.45

SCHEDULE B

OTHER MINISTERIAL SUPPORT FUNDS

RECIPTS

District	*District Superintendents* 27.78%	*Episcopal Fund* 7.78%	*Conference Claimants* 64.44%	*Total*
Asheville	$ 4,734.03	$ 1,325.80	$ 10,981.31	$ 17,041.14
Charlotte	7,869.84	2,204.01	18,255.32	28,329.17
Gastonia	7,155.43	2,003.93	16,598.14	25,757.50
Greensboro	9,069.69	2,540.03	21,763.03	33,372.75
Marion	4,985.93	1,396.35	11,565.63	17,947.91
Salisbury	7,028.84	1,968.48	16,304.49	25,301.81
Statesville	6,505.11	1,821.81	15,089.60	23,416.52
Thomasville	6,243.50	1,748.54	14,482.76	22,474.80
Waynesville	3,402.38	952.86	7,892.36	12,247.60
Winston-Salem	7,109.96	1,991.20	17,212.66	26,313.82
Totals	$ 64,104.71	$ 17,953.01	$ 150,145.30	$ 232,203.02
Forwarded from Previous Year	23,315.53			23,315.53
Grand Totals	$ 87,420.24	$ 17,953.01	$ 150,145.30	$ 255,518.55

DISBURSEMENTS

Salaries paid Dist. Supts.	$ 54,000.00			$ 54,000.00
Dr. Thos. B. Lugg, Treasurer, General Comm. on World Service and Finance		$ 17,953.01		$ 17,953.01
Marshall I. Pickens, Treasurer, Conference Claimants			$ 144,967.88	$ 144,967.88
Dr. B. L. Schubel, Asst. Secty., Board of Pensions			5,177.42	5,177.42
Totals	$ 54,000.00	$ 17,953.01	$ 150,145.30	$ 222,098.31
Balance on hand	33,420.24			33,420.24
Grand Totals	$ 87,420.24	$ 17,953.01	$ 150,145.30	$ 255,518.55

SCHEDULE C

SUSTENTATION

RECEIPTS

District	
Asheville	$ 1,626.25
Charlotte	3,161.45
Gastonia	2,250.00
Greensboro	3,380.64
Marion	1,423.07
Salisbury	2,175.22
Statesville	2,207.41
Thomasville	1,938.53
Waynesville	882.99
Winston-Salem	2,395.91
Total	$21,441.47

DISBURSEMENTS

R. E. Kerr, Treasurer, Board of Missions $21,441.47

SCHEDULE D

CRUSADE FOR CHRIST

RECEIPTS

District	
Asheville	$ 53,766.63
Charlotte	99,709.34
Gastonia	70,602.11
Greensboro	93,883.32
Marion	42,531.52
Salisbury	69,468.27
Statesville	71,336.04
Thomasville	68,176.83
Waynesville	33,560.07
Winston-Salem	77,695.52
Total	$680,729.65

Received in Conference year 1944-45	549,690.41
Received in Conference year 1945-46	127,930.21
Received in Conference year 1946-47	3,109.03
	$680,729.65

DISBURSEMENTS

Dr. Thos. B. Lugg, Treas., General Commission on World Service and Finance	$ 3,109.03

SCHEDULE E

COLLEGE ADVANCE

RECEIPTS

District			
Asheville		$ 26,599.56	
Charlotte		158,507.16	
Gastonia		70,280.16	
Greensboro		107,543.25	
Marion		12,988.23	
Salisbury		48,379.69	
Statesville		46,101.78	
Thomasville		41,863.04	
Waynesville		7,229.39	
Winston-Salem		70,148.82	
Not allocated to districts		6,557.75	$596,198.83
Directed Funds:			
Brevard College	$119,080.49		
Duke University	14,701.11		
Greensboro College	146,910.44		
High Point College	17,439.70		
Louisburg College	2,550.00		
Total Directed			$300,681.74
General Funds			295,551.09
			$596,198.83
Received in Conference year 1945-46			329,234.68
Received in Conference year 1946-47			266,964.15
			$596,198.83

DISBURSEMENTS

Directed Funds:		
Brevard College	$119,080.49	
Duke University	14,701.11	
Greensboro College	146,910.44	
High Point College	17,439.70	
Louisburg College	2,550.00	$300,681.74
General Funds:		
Brevard College	$ 34,789.45	
Greensboro College	48,567.74	
High Point College	79,798.13	
Louisburg College	67,375.76	$230,531.08

Expenses:		
Salary, Dr. J. S. Hiatt	1,200.00	
Travel Expense, Dr. J. S. Hiatt	277.57	
Printing and Other Miscellaneous Expense	1,178.22	
	$ 2,655.79	
Conference year 1945-46	7,748.47	10,404.26
		$541,617.08
Balance on Hand		54,581.75
		$596,198.83
Disbursed during the Conference year 1945-46		$153,856.41
Disbursed during the Conference year 1946-47		387,760.67
		$541,617.08
Balance on Hand		54,581.75
		$596,198.83

SCHEDULE F
COLLEGE WEEK

RECEIPTS

District	
Asheville	$ 1,440.47
Charlotte	1,679.77
Gastonia	1,432.98
Greensboro	1,027.77
Marion	597.77
Salisbury	1,354.09
Statesville	1,473.39
Thomasville	1,832.45
Waynesville	391.72
Winston-Salem	900.93
	$12,131.34

DISBURSEMENTS

Balance on Hand	$12,131.34

SCHEDULE G
LIVING ENDOWMENT

RECEIPTS

District	
Gastonia	$ 21.51
Salisbury	18.90
Statesville	18.00
Thomasville	91.35
Winston-Salem	28.84
Total	$ 178.60
Balance forwarded from previous year	$23,706.99
Total	$23,885.59

DISBURSEMENTS

Duke University	$ 5,307.91
Greensboro College	3,980.93
High Point College	7,961.86
Louisburg College	3,980.93
Brevard College	2,653.96
Total	$23,885.59

SCHEDULE H

METHODIST YOUTH FUND

RECEIPTS

District	
Asheville	$ 368.74
Charlotte	576.99
Gastonia	450.37
Greensboro	539.84
Marion	356.76
Salisbury	820.96
Statesville	385.90
Thomasville	532.35
Waynesville	52.00
Winston-Salem	656.77
Total	$4,740.68

DISBURSEMENTS

Mrs. D. D. Smiley, Treas. Annual Conference W. S. C. S.	$2,370.34
C. W. Loughlin, Treas. Board of Education, Nashville, Tenn.	2,370.34
Total	$4,740.68

SCHEDULE I

MISCELLANEOUS RECEIPTS DUE OTHER FUNDS

RECEIPTS

World Communion	$1,295.53	
Peace Fellowship	329.00	
Overseas Relief	223.89	
District Expenses	798.81	
Town and Country Commission	52.50	
Children's Home	1,273.24	
Home for the Aged	5,114.64	
Bishop Garber Fund	24.00	
Methodist Youth	171.28	
Golden Cross	509.12	
Student Day	110.59	
Fellowship of Suffering and Service	497.19	
Rally Day	151.91	
Race Relations	397.40	
Woman's Society of Christian Service	7.35	
Retired Ministers 1946	30.00	
Retired Ministers, 1947	298.94	$11,285.39

Balance forwarded from previous year:		
Peace Fellowship	139.00	
Retired Ministers	372.06	511.06
Total		$11,796.45

DISBURSEMENTS

Disbursed to various treasurers	$11,497.51
Balance on Hand, Retired Ministers, 1947	298.94
Total	$11,796.45

SCHEDULE J

BOARD OF LAY ACTIVITIES

RECEIPTS

1946-47 Appropriation	$750.00	
Delegates' Fees	55.00	$ 805.00
Balance forwarded from previous year		$2,559.70
Total		$3,364.70

DISBURSEMENTS

Honorariums:		
Dr. J. Caldwell Guilds	$ 50.00	
Dr. Harry N. Holmes	100.00	$ 150.00
Travelling and miscellaneous expenses		684.78
Delegates' Fees		55.00
Printing		67.95
Total Disbursements		$ 957.73
Balance on Hand		2,406.97
Total		$3,364.70

SCHEDULE K

HISTORICAL SOCIETY

RECEIPTS

Balance received from former Treasurer	$128.68
Collection 1947 Conference	74.14
	$202.82

DISBURSEMENTS

Rev. P. S. Kennett	3.50
Salem Foundry	90.72
	94.22
Balance on Hand	108.60
	$202.82

SCHEDULE L

BOARD OF MINISTERIAL TRAINING

RECEIPTS

Balance 1946-47 Appropriation	$300.00
Balance on Hand	300.00

SCHEDULE M

ANNUAL CONFERENCE EXPENSES

RECEIPTS

Sale of Journals		$ 1,720.05
Advertisement in Journals		71.00
Radio Hour		1,470.00
Interest on Investments		690.73
1946-47 appropriation		12,939.93
Offerings at Annual Conference:		
Youth Night	$570.59	
Sunday Night	373.72	944.31
		17,836.02
Balance forwarded from previous year		943.40
		$18,779.42

DISBURSEMENTS

Conference Expenses:		
Balance Asheville Conference 1946	$ 2,206.42	
Advance Charlotte Conference 1947	5,567.45	7,773.87
Conference Journals		3,124.61
Secretary's Office:		
Secretary's Salary, 1945-46	300.00	
Secretary's Salary, 1946-47	300.00	
Asst. and Expenses, 1945-46	207.00	
Asst. and Expenses, 1946-47	265.50	1,072.50
Auditor for year 1945-46	300.00	
Auditor for year 1946-47	300.00	600.00
Statistical Office 1946-47		250.00
Treasurer's Office:		
Treasurer and Assistant—Salary	2,400.00	
Postage and Supplies	812.72	3,212.72
Radio Fund		1,502.00
Offering Youth Night:		
Youth Camp Fund	495.19	
Expenses	75.40	570.59
Miscellaneous:		
Insurance	423.64	
Box Rent	14.40	
Exchange	167.64	
Travel	67.45	673.13
		18,779.42

SCHEDULE M-1

ASHEVILLE CONFERENCE EXPENSE

Description	*Amount*
Auditorium Expense	$ 198.20
Printing Programs (Auditorium and Conference)	349.00
Postage	34.35
E. H. Nease, Conf. Secty., Postage, Typing, Typewriter Rental, Supplies, Mimeographing, Tel. & Tel.	126.04
Secretarial Help, Conf. Secty.	52.50
Conf. Entertainment Comm. Expenses	15.70
J. E. Carroll, Mimeographing	6.21
Meals	4,719.57
Honorariums	550.00
Total	$6,051.57

RECONCILEMENT OF EXPENDITURES FOR ASHEVILLE CONFERENCE

Amount Charged in 1945-46 Records	3,845.15
Amount Charged in 1946-47 Records	2,206.42
Total	$6,051.57

SCHEDULE M-2

CHARLOTTE CONFERENCE EXPENSE

Printing	$ 138.60
Conference Entertainment Committee (Miscellaneous Expenses)	50.38
Mimeographing	5.52
Honorariums	350.00
Meals and Hotels	5,022.95
Total	$5,567.45

AUDITOR'S REPORT

I hereby certify that I have examined the reports of Herbert M. Wayne, Conference Treasurer, for the Conference year 1946-47 and have tested them in comparison with the financial books and records of the Conference Treasurer and, in my opinion, the foregoing statements are in accordance with said books and records and represent the true facts relative to the Conference transactions for the Conference year 1946-1947.

H. C. Northrop, C. P. A
Conference Auditor

BOARD OF MISSIONS AND CHURCH EXTENSION

Report No. 1

LIFE SERVICE

Our Church now faces the question which the Apostle Paul placed before the Church in Rome—"How then shall they call on Him in whom they have not believed? And how shall they believe in him of whom they have not heard? And how shall they hear without a preacher? And how shall they preach except they be sent?" At this time, when Methodism is stressing expansion of work in the local church, in the city and rural areas and throughout the world she finds her hands tied for want of trained workers. The breaking down of large, unmanageable circuit charges into station churches and smaller circuits, offering greater Pastoral opportunity to serve the people, is being thwarted by the lack of preachers. We consider the present shortage of trained and dedicated leadership as being a serious threat to our continued growth. "How shall they hear without a preacher; and how shall they preach except they be sent?"

While this situation is a real concern to the leadership of our Church and must receive our immediate attention, it is primarily a local church problem. It is the local church which goes without a preacher; it is from the membership of the local church that preachers are raised up. Therefore, we appeal to the Pastors and to the laity to give prayerful and diligent attention to planting the seed and to the cultivation of the passion for full time service in the Church. Since most of our recruits for the ministry come out of Sunday School classes, led by consecrated teachers, we appeal unto the men and women of the Church who instruct our children and youth to enrich the spiritual content of the lessons and to bring to bear upon the pupil a sense of personal obligation to Christ and his Church.

We also urge every Pastor to give personal attention to such young men and women in his Church as show leadership ability; particularly to those who indicate an interest in full-time Christian service; that a sermon on "the call to preach" be delivered in every pulpit during this year.

We commend Bishop Purcell and others who directed the Conference for young Ministers and prospective Ministers held in Salisbury last spring. We recommend that a similar conference be held at a central place this year.

MISSION SPECIALS

It has been a goal of our Conference Board of Missions and Church Extension that every pastoral charge and every church within the Conference have a special Missionary project. Our General Board of Missions and Church Extension can offer Specials within the reach of the smallest church and sufficiently challenging for the strongest churches. The Missionary Special provides a direct link between the local congregation and the field of service. It dramatizes and personalizes missions for the average church member. It also serves to expand the outreach of our missionary enterprise.

During the past conference year 184 pastoral charges out of 427 gave$65,071.00 on Special Gifts to World Service. Since this includes the Communion offerings, the actual number of Mission Specials is smaller. It does however represent the growing interest in the Mission Specials throughout the conference. A definite comparison cannot be made with last year because the gifts to the Crusade For Christ were reported in this column of the Conference Journal a year ago. To indicate the interest shown in the various districts, this $65,000 was given in the following amounts:

Greensboro District	$10,069.00
Gastonia	3,733.00
Charlotte	16,217.00
Salisbury	5,397.00
Marion	2,094.00
Thomasville	2,537.00
Statesville	3,449.00
Winston-Salem	11,937.00
Waynesville	3,899.00
Asheville	5,739.00

We recommend the following steps toward achieving the goal of a Mission Special for every Pastoral Charge:

1. We request the Conference Missionary Secretary and the District Missionary Secretaries to give the Mission Special a definite place on the programs of the District Missionary Institutes. This should include a census of Specials that are being carried by charges within the Districts; and, a sharing by the ministers and laymen of the value of the Specials they have been carrying.

2. We request our District Superintendents to present the challenge of the Mission Special to their First Quarterly Conferences, and to give opportunity for reporting on Specials at the District Conference.

3. We request our Pastors to encourage their local Boards of Missions and Church Extension to lead the congregations to adopt Specials, and to acquaint their people with them.

RURAL PROGRAM

We wish to emphasize the Rural Life Program of our church. Inasmuch as a major portion of our missionary appropriations is made to our rural churches, we share the concern of our Church at large that we need to give greater emphasis to discover the vital needs of the rural church, and to meet those needs with an adequate program and leadership.

We wish to commend the Commission on Town and Country Work for its lea .ership in sending 27 representatives from our conference to the National Methodist Rural Life Conference held at Lincoln, Nebraska, July 29-31.

We commend the spirit of some of the larger churches in the willingness to share some of their resources and leadership with neighboring churches. We feel that if we are to develop adequately our total human resources, that we will need more and more to feel a responsibility in the development of the local program of Methodism in a larger area than our own local church. Such a spirit of cooperation may well bring a new life to our local churches.

We endorse the employment of a full-time Secretary of the Commission on Town and Country Work. Furthermore, the Board appoints Frank C. Smathers as its representative at the meetings of the Commission on Town and Country Work.

CITY AND RURAL MISSIONS

The Board of Missions is encouraged by the results being shown in the Rural and City Missions of our Conference. In this manner, larger Churches are enabled to sponsor smaller Churches, and Methodism takes root in new and growing communities where it can render a very useful service.

One project in our Conference demands particular attention. The success of the Surry Board of Missions and Church Extension in its first year, gives great encouragement to other rural areas who stand in need of a similar constructive program. We sincerely approve such rural projects and recommend that similar programs be organized in other districts.

Three cities, in particular, are to be commended for the services rendered through the City Board of Missions and Church Extension. Charlotte, Asheville, and Winston-Salem are thus planting and nurturing new Churches in needy areas. The following brief reports from the above-mentioned Rural and City Missions give a clearer picture of their accomplishments.

CHARLOTTE CITY MISSION SOCIETY

The Charlotte City Mission Society has experienced another year of progress and success.

Two new churches have been established. At the last session of the Annual Conference Rev. J. J. Powell was appointed to "Camp Green." Immediately after Conference a church was organized in this section to bear the name of our beloved Bishop Purcell. This church now has a membership of 80. The City Mission Society purchased a parsonage and built an activities building for the congregation.

In April we were able to purchase from the War Assets Administration the Chapel at Morris Field. The first services were held on April 27. Rev. S. B. Biggers, a returned chaplain, was appointed pastor in June. The church has grown so rapidly that an additional building has been secured to house 200 pupils of the Children's Division. Plans are now being made to convert two additional buildings for church school purposes. The Church now has a membership of 90, with a church school enrollment of 276.

The Commonwealth Church, organized in September, 1946, has increased its membership to 110 and on October 5 voted to let a contract for the church school part of their new building. The congregation and the City Mission Society will share the cost equally.

The other new churches, St. John's, St. James, Mouzon, and Kilgo, which are growing rapidly, are self-supporting and are contributing to all the benevolent enterprises of the Conference.

During the year St. James completed its building program. St. John's is now in a campaign to raise money for its permanent structure and hopes to start building before another year has passed.

At the annual meeting of the Society on October 5 it was reported that the seven new churches had received 444 new members during the year, 154 of whom came by profession of faith. These churches had raised approximately $75,000 for current expenses, building purposes, World Service, Home for the Aged, Methodist College Advance, and other special benevolences. Let it be said that in spite of the fact that our churches are in building programs and have comparatively small memberships, they try to answer every asking of the Conference.

The Mission Society received for its current budget from all sources $6,923.58, the major portion of which came from the churches. Every Methodist church in Charlotte contributed the amount asked for the work of the Society. There was expended during the year from the capital funds account for the purchase of new church lots, and the erection of churches and parsonages $81,604. Of this amount $34,023 was received during the year from all sources. A special contribution of $2750 was made by one family for the ercetion at some future time of a church on our Providence Road lot.

During the year the Society launched a campaign to raise money with which to help Duncan Memorial Church build an edifice for its seven-day week program. The goal of $25,000 has already been reached in cash and pledges. The local church has raised almost $10,000. It is hoped that we can increase these funds to $50,000 before work of construction has been begun. The Society contributes toward the support of the pastor and a social worker at Duncan Memorial.

The Charlotte City Mission Society wishes to express its appreciation to the General and Conference Boards of Mission and Church Extension for the assistance they have given to the work of our Society.

For a more complete report of our work we refer you to the printed booklet of the annual meeting of the Society.

Signed: EMBREE H. BLACKARD, *President*
GUY O. BAGWELL, *Secretary*

ASHEVILLE CITY MISSION SOCIETY

Asheville, N. C.

For Conference Year 1946-47

RECEIPTS

CASH ON HAND BEGINNING OF YEAR		$ 1,264.99
Received from the Conference Treasurer (Board of Missions and Church Extension)		2,500.00
Received from Investments:		
Notes for Real Estate Collected	$ 200.00	
Interest on Notes	6.40	206.40
Other Recipts:		
Abernethy Methodist Church	$ 1,755.00	
Central Methodist Church	750.00	
West Asheville Methodist Church	525.00	
Haywood St. Methodist Church	162.20	
Hillside-Merrimon Church	37.39	
Asbury Memorial Church	32.85	
Oakley Methodist Church	25.00	3,287.44
TOTAL RECIPTS		$ 7,258.83

DISBURSEMENTS

Board of Missions and Church Extension		
Interest on Abernethy Church note on property	$ 82.50	
Board of Missions and Church Extension in payment balance note on Abernethy Church property	5,500.00	$ 5,582.50
BALANCE—Deposited in First National Bank and Trust Co., Asheville, and funds belonging to Abernethy Church		$ 1,676.33

ASSETS

CASH—On Deposit in First National Bank and Trust Co., Asheville. (This fund belongs to Abernethy Church)	$ 1,676.33
LIABILITIES	NONE

THE WINSTON-SALEM BOARD OF MISSIONS AND CHURCH EXTENSION

The Winston-Salem Board of Missions and Church Extension is organized and functioning under the direction of Dr. H. G. Allen, President, Aubert M. Smith, Secretary, and Norman V. Stockton, Treasurer. At present there is a balance of $1307.80 in the treasury.

Careful investigations have been made for the possible establishment of three new churches near Winston-Salem in West Beuna Vista, the Konnoak Drive community and on the Lewisville Road. Committees composed of ministers and laymen have been appointed and authorized to arrange meetings with the people of the respective communities to study the advisibility of starting Sunday Schools, revival services or other religious meetings as the need may demand.

October 7, 1947

Signed: H. G. ALLEN, *President*
AUBERT M. SMITH, *Secretary*

SURRY BOARD OF MISSIONS AND CHURCH EXTENSION

The work of the Surry Board of Missions and Church Extension stands out as a forward step in ministering to rural areas. There has been an excellent spirit of cooperation on the part of all churches, both town and rural. Every church participates in the total program, contributing to the financial undertakings. Circuit lines were rearranged by the annual conference of 1946, thus grouping the churches according to communities and geographical lines. The ministers were located in the center of the circuits, and the pastoral charges were reduced wherever possible to 4 churches, thus enabling the pastors to minister to the total needs of the rural community.

During the past year the salaries were substantially increased. Three new parsonages are nearing completion. Two churches will soon be completed. Several churches are planning to build or repair.

One of the fine results of this project has been that this group of ministers have discovered the value and spiritual strength generated by working together on a mutual project. It has been the hope of the Board to give the churches in the area the opportunity to continue their own development.

WOMAN'S SOCIETY OF CHRISTIAN SERVICE

The Year of Stewardship greatly magnified the work of the Woman's Society of Christian Service. We are told that more than seventeen million boys and girls are without the influence of the Christian Church. Directors of religious education report that it is increasingly difficult to get parents to feel concern about the religious needs of their children. The Woman's Society of Christian Service is aware that we can win the war and lose the peace right here at home unless we save our boys and girls. We want to cooperate in every way possible in this phase of the Crusade by helping to secure conse-

crated teachers for the Church School, and by helping to secure the attendance in the Church School of Children, Young People, and Adults in our homes and communities.

THE DISTRICT MISSIONARY SECRETARY

The office of District Secretary is becoming recognized as one of great importance in our missionary enterprise. It calls for a person with vision and initiative and zeal, and a well-planned program for acquainting the entire membership of his district with the world's great need for Christ and inspiring them to answer that need. The District Secretary should sponsor the Mission Study Course in each church; a great District Rally for Missions at a night service, with an outstanding missionary as speaker; and the use of missionary motion pictures in each church during the winter months.

Also we recommend that the District Missionary Secretary secure as many new subscriptions as possible to THE WORLD OUTLOOK which is the official missionary organ of our Church.

MINIMUM SALARY

The Board of Missions and Church Extension votes approval of the report of the Commission on Town and Country Work, recommending $1900 as the minimum salary for all members of the annual conference, including those on trial. Also we approve $1700 as the minimum salary for Accepted Supplies serving in full-time capacity and living on the charge.

ENABLING ACT

The Executive Committee of Board of Missions and Church Extension is authorized to make such changes in the appropriations as, in keeping with the established policies, are necessitated by the appointments when read by the presiding bishop; and to include in the report to be published in the journal such appropriations from the Sustentation Fund as are necessary to meet the minimum salary levels.

DISTRICT INSTITUTES

The District Institutes this year will divide the emphasis between the Crusade for Christ as promoted by the Board of Education and the usual missionary theme.

The Institutes will be held during the week beginning October 27th.

Monday, October 27th—Waynesville, Asheville (Central) 10 A.M., and 2 P.M.

Tuesday, October 28th—Marion (First), Statesville (Broad Street), 10 A.M. and 2 P.M.

Wednesday, October 29th—Gastonia (Main Street), Charlotte (First), 10 A.M. and 2 P.M.

Thursday, October 30th—Salisbury (First), Winston-Salem (Centenary), 10 A.M. and 2 P.M.

Friday, October 31st—Thomasville (Memorial), Greensboro (West Market Street), 10 A.M. and 2 P.M.

DISTRICT MISSIONARY RALLIES

In order to promote the cause of Missions through a more vital program of cultivation the Board of Missions and Church Extension is recommending that during the month of January great Missionary Rallies shall be held in each district of our conference. The plans for these rallies, including the acquiring of leading missionary personalities as speakers, will be worked out by the Board and the Cabinet. The district rally will be promoted locally by the District Missionary Secretary and the District Superintendent. We feel that this emphasis in missionary cultivation is necessary in view of present world conditions.

Adopted October 11, 1947

WALTER J. MILLER, *President*
HERMAN F. DUNCAN, *Secretary*

Report No. 2

MISSIONARY APPROPRIATIONS 1947-1948

ASHEVILLE DISTRICT

	Regular	*Duke*	*Sustentation*
Bald Creek	$	$ 500.00	$ 200.00
Hot Springs	.....	300.00	.....
Ivy	.....	500.00	500.00
Marshall	500.00	.....	.....
Piney Mountain	100.00	.....	.....
Rosman	.....	500.00	200.00
Saluda	400.00	.....	.....
Skyland	300.00	.....	.....
Asheville City Mission	1,000.00	.....	.....
Balfour (Fruitland Church)	150.00	.....	.....
Emma Parsonage	500.00	.....	.....
Ivy Parsonage	150.00	.....	.....
Micaville Parsonage	500.00	.....	.....
Swannanoa Circuit Parsonage	500.00	(Conditional)	.....

CHARLOTTE DISTRICT

Ansonville	$	$ 300.00	$ 300.00
Huntersville	300.00	.....	.....
Moores Chapel	.....	.....	500.00
Unionville	.....	500.00	200.00
Asbury-Oak Grove Parsonage	500.00	.....	.....
New Hope-Bethel Parsonage	200.00	.....	.....
Peachland Parsonage	300.00	.....	.....
Weddington (Union Church)	200.00	.....	.....

GASTONIA DISTRICT

Hoyle Memorial	$	$	$ 700.00

GREENSBORO DISTRICT

Guilford Circuit	$	$	$ 350.00
Sandy Ridge	.....	.....	200.00
Newlyn Street Parsonage	75.00	.....	.....
Stoneville Parsonage	300.00	(Conditional)	.....
Welch Memorial Parsonage	400.00	.....	.....
West End Parsonage	150.00	.....	.....

MARION DISTRICT

Avery Circuit	$ 200.00	$ 500.00	$ ....
Bakersville	.....	.....	500.00
Creston	.....	580.00	.....
Boone Circuit	600.00	.....	.....
Green Valley	300.00	.....	.....
Linville Falls	200.00	.....	500.00
McDowell Circuit	600.00	.....	.....
Old Fort Station	....	.....	100.00
Old Fort Circuit	.....	500.00	400.00
Table Rock	.....	.....	100.00
Todd	300.00	.....	200.00

	Regular	*Duke*	*Sustentation*
Green Valley Parsonage	250.00	(Conditional)	.....
Tipton Hill Parsonage (Rent)	240.00	.....	.....
Watauga Parsonage	125.00	.....	.....
SALISBURY DISTRICT			
Concord Circuit	.....	.....	600.00
North Kannapolis	.....	.....	400.00
Norwood Circuit	.....	200.00	.....
Pfeiffer	.....	300.00	.....
Rowan-Rock Grove	300.00	.....	200.00
Salisbury, Main Street	.....	.....	700.00
Landis Parsonage	200.00	.....	.....
STATESVILLE DISTRICT			
Dudley Shoals	600.00	.....	.....
Elmwood	400.00	.....	500.00
Harmony	.....	.....	500.00
Harpers	600.00	.....	300.00
Helton	.....	.....	400.00
McKendree	.....	.....	300.00
Miller's Creek	.....	700.00	.....
Jones Memorial	600.00	.....	.....
Moravian Falls	500.00	.....	.....
Olin	.....	.....	400.00
Warrensville	.....	300.00	.....
Monticello Parsonage (Rent)	300.00	.....	.....
Union Grove Parsonage	500.00	.....	.....
Whitnel Parsonage	200.00	(Conditional)	.....
THOMASVILLE DISTRICT			
Asheboro-West Bend	.....	.....	200.00
Cid	600.00	.....	.....
Eldorado	400.00	.....	300.00
Farmer	200.00	.....	500.00
Greer-Mt. Carmel	.....	500.00	200.00
Liberty Circuit	600.00	.....	.....
Mocksville Circuit	.....	400.00	.....
Richlands	180.00	.....	.....
South Randolph	300.00	.....	200.00
Seagrove	500.00	.....	200.00
West Randolph	300.00	.....	.....
Thomasville, West End	200.00	.....	100.00
Lexington-Erlanger	.....	.....	500.00
South Davidson Parsonage	500.00	.....	.....
WAYNESVILLE DISTRICT			
Bethel	.....	.....	300.00
Cherokee	300.00	.....	500.00
Crabtree	300.00	.....	300.00
Dellwood	.....	.....	400.00
Fines Creek	.....	500.00	400.00
Hayesville	.....	.....	300.00
Hazelwood	700.00	.....	.....

	Regular	*Duke*	*Sustentation*
Hiawassee	500.00	500.00	.....
Highlands	500.00	.....	.....
Macon Circuit	.....	.....	400.00
Morning Star	.....	.....	300.00
Murphy Circuit	.....	600.00	.....
Pigeon Valley	300.00	.....	300.00
Robinsonville-Fontana	.....	.....	400.00
Shady Grove	.....	.....	500.00
Shooting Creek	300.00	.....	.....
Webster	100.00	.....	.....
West Macon	500.00	.....	.....
Whittier	.....	500.00	.....
Fines Creek Parsonage	300.00	.....	.....
Whittier Church	500.00	.....	.....
WINSTON-SALEM DISTRICT			
Danbury	.....	.....	300.00
Dobson-Mountain Park	.....	275.00	340.00
Elkin Circuit	.....	300.00	.....
Franklin Circuit	.....	100.00	.....
Level Cross	.....	300.00	200.00
Oak Grove	.....	125.00	.....
Shoals Circuit	.....	200.00	.....
Salem Circuit	.....	200.00	375.00
Surry Circuit	.....	300.00	.....
Advance Parsonage	150.00	.....	.....
Level Cross Parsonage	250.00	.....	.....
New Hope Parsonage	250.00	.....	.....
Shoals Circuit Parsonage	250.00	.....	.....
Walnut Cove (St. Mark Church)	300.00	(Conditional)	.....
SPECIALS			
Missionary Secretary—Salary	1,500.00		
Missionary Secretary—Expenses	1,500.00		
Assistant Treasurer	600.00		
Worker—Duncan Memorial, Charlotte	1,500.00		
Missionary Institutes and Conference	600.00		
Board of Missions—Expenses	300.00		
Pastors' Summer School	200.00		
Totals	$29,020.00	$10,480.00	$16,965.00

Report No. 3

CHURCH EXTENSION

During the past year the Section of Church Extension has given aid to eight parsonages in the sum of $3,150.00 and to fourteen churches in the sum of $7,600.00 amounting to a total of $10,750.00.

This help in the building and improvement of churches and parsonages has supplied a vital need and has been a great boon in most cases. It is a fine example of the strong helping the weak through World Service funds.

The Church Extension section, however, labors under great difficulty since its funds are inadequate to supply all the requests that are presented. This difficulty can easily be

seen from the fact that the amount asked by the applicants at this session totaled just twice as much as will be provided by the share of World Service money allotted to this work.

The task of this board is also made more difficult by those who apply for help from this source when they might well carry their obligations without Church Extension help.

In its annual report for years and years this Board has emphasized the fact that donations are available only to those buildings that are erected on property deeded to trustees by deeds that contain the "trust clause" as found in paragraph 249 of our Discipline.

We use this opportunity to urge pastors to prepare their application papers with greater care, and we suggest that District Superintendents can be of great service both to their pastors and to this Board by seeing that all application blanks are properly completed before being filed with the Secretary.

Blanks that are incomplete often cause delay, and prevent favorable action where otherwise help could be given.

Although we were unable to give all that was asked of us we report the following appropriations that have been granted at this meeting:

TO PARSONAGES

Whitnel	$ 200.00	conditional
Advance	150.00	
Peachland	100.00	
West End	150.00	
Watauga Circuit	125.00	

TO CHURCHES

Abernethy (Asheville)	$ 1000.00	conditional
Woodfin	500.00	conditional
Union	200.00	
Hoyle Memorial	500.00	
Ivey	400.0	conditional
Park Avenue	1000.00	conditional
South Lenoir	250.00	conditional
Catawba	250.00	
Monticello	500.00	
Mt. Hermon	250.00	conditional
Concord	500.00	
Whittier	500.00	
Carters Chapel	500.00	

Applications from the following charges are being held for further consideration: Bethel, River Bend, Flat Rock, Fairview, Level Cross, Walnut Cove, and Tabernacle. Applications from West End and Randleman are approved for the consideration of the General Board.

Adopted October 13, 1947

Signed: J. A. JONES, *Chairman*
IVON L. ROBERTS, *Sect'y-Treas.*

BOARD OF EDUCATION

(The report of the Crusade for Christ Council is also report number one of the Board of Education.)

REPORT NUMBER 2

As a part of the permanent record of the Board of Education of the Western North Carolina Conference, we present the following resolution:

A RESOLUTION OF APPRECIATION
for
CLAUDE HARLIN MOSER
1898—1947

Whereas: Since the last meeting of the Board of Education of the Western North Carolina Conference, God in His providence has seen fit to call Claude Harlin Moser to the larger life, thereby depriving us of his gracious presence and inspiring leadership;

Whereas: Since his ministry of twenty-two years in the Conference was one of productive fruitfulness and his leadership among us in all fields of service was so valuable in the building of the Kingdom;

And whereas: Since he served with signal honor and gave such wise and judicious guidance as president of the Board of Education of the Western North Carolina Conference for the past quadrennium, keeping in mind at all times the basic spiritual foundations of our work;

Be it resolved therefore that the Board of Education of the Western North Carolina Conference now in session go on record as expressing its appreciation for the life and work of Claude H. Moser;

Be it resolved further that a copy of this resolution become a part of our report to the Annual Conference, and that copies also be sent to the family, the North Carolina Christian Advocate and the Gastonia Gazette.

Respectfully submitted,

CHAS. P. BOWLES.

We wish to express our sincere appreciation for the generosity of Miss Lelia Judson Tuttle in providing the land on which to build a youth camp and to the church schools of the Conference for contributing approximately $9,000 to this fund during the past Conference year.

THE TUTTLE YOUTH CENTER

WHEREAS, the Methodist Church of the Western North Carolina Conference is greatly in need of a Youth Recreation Center where a camp site, among other things, can be located; and whereas, Miss Lelia Tuttle, a retired missionary of the Methodist Church who served 33 years as missionary to China and who has given most of her life to the cause of the church and humanity, has offered to give to the church certain real estate, including a camp site for recreational and religious training, located between Lenoir and Morganton, North Carolina, which property is most desirable; and whereas the church is most appreciative of her generous offer and desires to accept the same with sincere thanks; and whereas this will be the beginning of a great recreational and religious center,

It is, therefore, the will of the Board of Education of the Western North Carolina Conference that the offer made by Miss Tuttle be accepted, and that a suitable Youth Center be established for the promotion of Christian education and recreation in the Methodist Church of the Western North Carolina Conference, to the end that the youth of the church may be trained in Christian living and service.

The Board of Education of the Western North Carolina Conference duly assembled at the Annual Conference in Charlotte, North Carolina, at Dilworth Methodist Church, on the 11th day of October, 1947, adopted the following resolution:

RESOLVED:

1. That there shall be a Board of Trustees of the Tuttle Youth Center of The Methodist Church of the Western North Carolina Conference, consisting of not less than nine or more than twenty-one persons, each of whom shall be not less than twenty-one years of age, and at least two-thirds of whom shall be members of The Methodist Church. They shall be elected for a term of three years, or until their successors shall have been duly elected: Provided that one-third shall be elected each year. The board shall elect its own chairman and other officers, except when otherwise provided.

2. The Board of Trustees shall be nominated by the Board of Education and elected and confirmed by the Methodist Annual Conference of Western North Carolina.

3. Any vacancies in the Board of Trustees may be filled by the majority vote of the remaining trustees, until the meeting of the Annual Conference, subject to the approval of the Board of Education.

4. The Board of Trustees shall be responsible to the Board of Education, and annually shall make a written report to the Board of Education at least thirty days prior to the meeting of the Annual Conference, which report shall include the following items:

(1) Number of acres of land and building; (2) Their probable values; (3) other real estate and personal property held; (4) title by which real estate is held; (5) income therefrom and how expended; (6) amount received during the year for building, rebuilding, and improving the property, and how expended; (7) debts, and how contracted, and plans for repaying such debts, if any; (8) amount of insurance on each property, and whether restricted by co-insurance or other limited conditions; (9) who is custodian of and where the legal papers are kept; (10) detailed list of trusts, funds, where invested, income, how applied.

5. The Board of Trustees of the Tuttle Youth Center shall hold and manage all real estate and such other property as may be committed to them, receive and administer all donations, gifts, bequests and devises made to the said trustees, receive and administer all trusts, and invest all trust funds of the Tuttle Youth Center in conformity of the laws of the State of North Carolina, and subject to the direction and approval of the Board of Education and the Methodist Annual Conference of Western North Carolina.

6. The Board of Trustees of the Tuttle Youth Center may be incorporated with the approval and consent of the Board of Education of the Western North Carolina Conference. The Corporation shall support the doctrine, rules and regulations and be subject to the laws and usages of The Methodist Church as from time to time established, made and declared by the lawful authority of said church. The directors of the corporation shall be the Board of Trustees of the property of the Tuttle Youth Center, located in Caldwell County, near Lenoir, North Carolina, or elsewhere. The corporation shall have the power to receive, secure, hold, construct, improve, encumber, sell, convey and dispose of property, both real and personal, in fee simple and otherwise, when authorized and approved by the Board of Education of the Western North Carolina Conference.

7. If and when incorporated, all real estate owned or thereafter acquired by the Trustees of the Tuttle Youth Center shall be deeded directly to it in its corporate name. If not incorporated, all real estate owned or acquired by the said trustees shall be deeded to the Trustees of the Tuttle Youth Center, their successors and assigns, in trust for the use and benefit of said center and of the Methodist Church. All deeds by which premises are hereafter acquired by the trustees shall contain the following trust clause:

"In trust, that said premises shall be used, kept, maintained and disposed of, as a place of divine worship, recreation and religious training, for members of The Methodist Church; subject to the discipline, usage and laws of said church as from time to time authorized and declared by the General Conference and by the Annual Conference within whose bounds said premises are situated."

8. In no event shall the trustees mortgage or encumber the real estate belonging to the Tuttle Youth Center for current expense of the said center, nor shall the principal of the proceeds of the sale of such property be so used.

9. The Board of Education nominates as trustees for the Tuttle Youth Center, as hereinbefore provided for, the following trustees: Ray J. Tysor, E. K. McLarty, Jr., Flake Sherrill, S. L. Meyers, Max Parish, M. Q. Tuttle, Frank A. Stith, Jr., M. A. Brinkley, W. Franklin Brown, Mary E. King, E. M. Dudley, L. F. Tuttle.

The above-named trustees to be elected by the Annual Conference for a term of three years, except as to this, which is the first board, one-third of whom shall be elected for a term of one year, one-third for a term of two years, and one-third for a term of three years and until their successors shall have been elected. That the trustees elected for the one-year term shall be the first one-third of the names above set out; and for the second-year term the second one-third of the names above set out; and for the third-year term shall be the last one-third of the names above set out.

That the chairman of the Board of Education and the Executive Secretary of the Board of Education for the Western North Carolina Conference shall be ex officio members of the Board of Trustees of the Tuttle Youth Center.

That the chairman of the Board of Education of the Western North Carolina Conference shall convene the Board of Trustees within thirty days at a time and place to be named by him for the purpose of organization and the transaction of such business as may come before the board.

We recommend Church School Day to be observed on Sunday, April 11, 1948, and that every church school in the Conference be urged to make a generous contribution to the Conference Youth Camp fund on this occasion. It is estimated that the total cost of the camp will be between $50,000 and $60,000, with approximately $26,000 already in sight. It is hoped that a major part of the additional amount of approximately $30,000 be raised on Church School Day during the coming Conference year.

We recommend the confirmation of the following staff members: Carl H. King, Executive Secretary; Miss Nell Webb, Director of Youth Work.

W. A. KALE, President,
E. K. McLARTY, JR., Secretary.

SCHOOLS AND COLLEGES SECTION

The Board of Education received reports from the Boards of Trustees of Duke University, Greensboro College, High Point College, Brevard College and Pfeiffer Junior College. The following statistics have been recorded:

The report from Duke University showed an enrollment for the academic year of 1945-46 of 5,203 students and for the summer school of 1946 of 961 students. Officers and teachers excluding assistants number 531. The plant and equipment is valued at $32,898,781.64 and the endowment is $49,519,484.21.

Greensboro College reported an enrollment for the academic year of 1946-47 of 429; officers and teachers, 51; value of property, $756,271.29; endowment, $635,-115.31; indebtedness, none.

High Point College reported an enrollment for the year ending June 1, 1947, of 859—exclusive in this number were 403 summer school students and 23 extension students. Property owned by the college totals $841,772.01 and endowment, $306,951.91. No indebtedness.

Brevard College reported an enrollment of 625 students the past year, 38 faculty members, property in the amount of $250,000 and an endowment of $500,000. No indebtedness.

Pfeiffer College showed an enrollment of 340; officers and teachers, 33; value of property, $1,350,000; endowment, $516,000, and no indebtedness.

We recommend the confirmation of the following trustees:

Duke University: N. A. Cocke, D. S. Elias, P. H. Hanes and S. B. Turrentine, to succeed themselves.

Greensboro College: J. A. Jones, to succeed himself.

High Point College: Bishop Paul N. Garber, S. W. Taylor, N. M. Harrison and L. F. Ross, to succeed themselves and serve until 1951.

Brevard College: Ed F. Gardner to succeed D. B. McCrary, deceased, and Howard C. Wilkinson to succeed Claude H. Moser, deceased.

We recommend the following appointments:

Robert N. DuBose, Director of Religious Activities in Duke University.

Gilbert T. Rowe, Kenneth Clark and Jay Phillips, professors in Duke University.

H. B. Trimble, M. B. Stokes, Jr., and G. Ray Jordan, professors in Emory University.

Gideon I. Humphreys, President; P. E. Lindley, professor and Dean of Students, and Henry I. Ridenhour, Counselor for Men, in High Point College.

Raymond A. Smith, professor in Greensboro College.

Norman A. Huffman, professor in Willamette University.

G. B. Ehlhardt, Librarian, Duke Divinity School.

C. E. Roy, Brevard College, Brevard, North Carolina.

Ray Swink, Brevard College, Brevard, North Carolina.

The following are nominated for membership on the North Carolina Council of Churches:

Terms to expire in 1948: Mrs. D. E. Henderson, P. E. Lindley, Norman V. Stockton and R. G. Tuttle.

Terms to expire in 1949: J. E. Carroll, C. H. King, W. A. Stanbury and Mark Depp.

Terms to expire in 1950: Mrs. Reid Wall, Holt McPherson, J. C. Auman, W. A. Kale, G. R. Stafford and C. M. Waggoner.

The following are nominated for membership on the Board of Managers of the Pastors' School: M. T. Hipps, W. A. Kale, W. G. McFarland, W. O. Weldon and Mark Depp (the latter to fill the unexpired term of Claude H. Moser, deceased).

We recommend the re-appointment of th following to the Inter-Conference Wesley Foundation Commission: F. M. Brown, W. A. Stanbury, W. A. Kale, Carl H. King, Mrs. Carl H. King, and Miss Kay Lee Scott.

We recommend the re-appointment of the following to the Inter-Conference Wesley Inter-Conference Commission on Church Building at Fairmont Church, Raleigh, and College Place Church, Greensboro," for the purpose of receiving complete information concerning the prospect for an adequate church building at Fairmont Church, Raleigh, which ministers to 1,300 Methodist students enrolled in N. C. State College. This board also recommends that this same commission investigate building needs of the Wesley Foundation at College Place Church, Greensboro, N. C. This commission is to be composed of four members from the Western North Carolina Conference and three members from the North Carolina Conference to be nominated by the Bishop of each Conference and elected by each Conference.

METHODIST COLLEGE ADVANCE

The Board of Education adopted the following statement prepared by the General Committee on Promotion of the Methodist College Advance:

"The General Committee on Promotion of the Methodist College Advance is happy to report that gratifying success is attending efforts being put forth in behalf of our Mehodist institutions of higher learning, particularly in the Western North Carolina Conference where it appears that $1,246,348.84 toward a goal of $1,245,000 has been pledged and $1,037,586.66 paid through October 8, 1947. It is, therefore, proposed that the following resolutions be presented to the 1947 Annual Conference for adoption:

Whereas, a good beginning has been made in North Carolina Methodism toward the goals esttblished by the 1944 Annual Conferences of laying the cause of Christian higher education upon the minds, hearts, and consciences of all our people, of acquainting the public with the contribution church institutions have been making to education, of showing that the work of the church in the field of higher education is absolutely essential, and of conducting a financial campaign throughout the state under the guidance of the Bishops of the two Conferences; and

Whereas, approximately $250,000 of the $1,245,000 representing the minimum immediate needs of the five institutions remain to be collected, the great results so far achieved must be conserved, and the interest in Christian higher education needs to be continuously fostered; therefore, be it resolved:

1. That sincere thanks be expressed to all friends of Christian higher education for the wonderful support given throughout the Western North Carolina Conference to the cause through the Methodist College Advance.

2. That special thanks be given to every contributor who has by his donation, large or small, added strength to the forces and increased the resources dedicated to the perpetuation of the Christian philosophy of life and the training of leadership for the Christian Church.

3. That we record the passing of two outstanding leaders in the Methodist College Advance campaign during the year—Dr. Holland Holton, of Duke University, whose

unswerving faith, great devotion, and wise leadership did much to shape the policies and guide the promotion of the College Advance; and Reverend Claude H. Moser, president of the Board of Education, under whose auspices the campaign moved forward so successfully, and that we express our sympathy and Christian love to their families.

4. That we reaffirm our resolution of 1946 "that the campaign for additional pledges and contributions be continued until the Methodist College Advance be reached, or until the Annual Conference of 1948."

5. That particular attention be given to collecting all unpaid promises, pledges, and subscriptions. To this end we call upon each church which has not sent to the Conference Treasurer, Herbert M. Wayne, Box 1273, Charlotte, North Carolina, its Methodist College Advance contributions to do so at the earliest practicable date.

6. That our churches be urged to observe College Week, culminating in the second Sunday in December, which will be College Day, at which time information about our colleges shall be presented and an offering taken for the work of our colleges. The proceeds of College Week shall be distributed to Duke Divinity School, Brevard College, Greensboro College, and High Point College by the Executive Committee of the General Committee on Promotion of the Methodist College Advance."

Since the Western North Carolina Conference has exceeded its goal in the Methodist College Advance by pledging its entire quota and has paid four fifths of this amount in cash, the Board of Education recommends to the Annual Conference that from this date any individuals have the privilege of making gifts to any of our North Carolina Methodist colleges without their contributions being counted on the total quota plan of the Methodist College Advance, provided, however, that none of these institutions launch financial drives unless authorized by the Conference at some later date.

W. A. KALE, President.
E. K. McLARTY, JR., Secretary.

Adopted October 13, 1947.

SUPPLEMENT TO SECTION ON COLLEGES AND SCHOOLS

The report of the J. B. Cornelius Foundation, Inc., has been filed with the Board of Education, showing all financial matters in order and having the approval of the auditor. Scholarships totaling $5,475 have been granted to 21 girls during the year.

We ask the confirmation of the following trustees:

J. Braxton Craven, Jr., in place of the late Dr. J. B. Craven; W. K. Goodson, in place of A. G. Foard.

W. A. KALE, President.
E. K. McLARTY, JR., Secretary.

Adopted October 13, 1947.

TREASURER'S REPORT OF THE BOARD OF EDUCATION

COLLEGE SECTION

RECEIPTS:

H. M. Wayne, Conference Treasurer	$30,000.00	
Interest on U. S. Bonds	248.97	
Sale of U. S. Treasury Bond	5,143.69	
Total Receipts		$35,392.66
Cash in Bank—October 1, 1946		1,051.65
Total Receipts and Balance		$36,444.31

DISBURSEMENTS:

Greensboro College	$ 7,500.00
High Point College	7,500.00
Brevard College	7,500.00
Duke University	7,500.00

E. M. Cole Endowment Fund Brevard College	4,000.00	
Pastor's School	400.00	
Sustentation Fund	650.00	
Expense	90.00	
Total Disbursements		$35,140.00
Cash in Bank, September 30, 1947		1,304.31
Total Disbursements and Balance		$36,444.31

BONDS:

One Treasury Coupon Bond 2½%, 1966—71 No. 10531A Due March 15, 1971—Interest due March 15, 1948	$ 5,000.00

LOCAL CHURCH SECTION

RECEIPTS:

Conference Treasurer		$18,650.00
Balance 1946 Caravan Fund		25.00
Shiloh M. E. Church (Student Day)		15.00
Dividend Participation Certificate		9.68
Evelyn M. Strader		52.50
Highland H. P. (Youth Fund)		5.00
Collections on Current Year Offerings:		
Church School Day	$7,652.84	
Race Relations	2,717.31	
Student Day	848.83	
Total Collections		$11,218.98
Total Receipts		$29,976.16
Bank Balance, October 1, 1946		3,364.93
Total Receipts and Balance		$33,341.09

DISBURSEMENTS

Salaries	$12,903.32
Travel	1,333.87
Rent	450.00
Office Expense	2,440.35
Training Schools	2,905.00
Extension	1,508.30
Christian Education Conference	721.51
Children's Work	1,061.48
Youth Work	556.13
Adult Work	85.10
Library	156.75
Incidentals	184.86
C. W. Laughlin, Treasurer (Student Day)	15.00
Leona Morgan, Treasurer (Youth Fund)	5.00
C. W. Laughlin, Treasurer (Race Relations)	2,717.31
C. W. Laughlin, Treasurer (Student Day)	848.83
Withholding Tax Collected-Not Paid	57.30
Conference Youth Camp Fund	5,572.31
TOTAL DISBURSEMENTS	$33,407.82
Bank Balance—9-30-47	66.73
TOTAL DISBURSEMENTS AND BALANCE	$33,341.09

CONFERENCE YOUTH CAMP FUND

RECEIPTS

Church School Day	$ 5,572.31
U. S. Treasury Bonds-2½%	
No. 10533C, Dated December 1, 1944, Due March 15, 1971/66, Interest due March 15, 1947	5,000.00
Nos. 448271A, 448272B, 448273C, 448274D, 478597H, 478598J, 478599K, Dated February 1, 1944, Due March 15, 1970/65. Interest due March 15, 1947	7,000.00
TOTAL RECEIPTS	$17,572.31

BOARD OF TEMPERANCE

Report No. 1

The Methodist Church is continuing with even greater emphasis than ever before its program for temperance and sobriety. The General Boards of Temperance, lay activities and education of the Methodist Church have inaugurated a movement known as the "Temperance Advance Movement" to be carried forward during the years 1948 and 1949. Our Conference will want to be in the forefront of this movement and to that end a special report of this Board will be made to this conference for consideration, which report will be concerned with definite suggestions as to how the movement should be carried forward in our Conference.

We continue to be distressed by the great toll which the liquor traffic exacts from society. Last year more money was spent for intoxicating beverages in this country and more intoxicants were consumed by our people than ever before in the history of this nation. The economic burden thus placed upon our people is staggering and the tremendous cost to society for taking care of the damage which always follows in the train of wholesale use of intoxicants has impoverished countless individuals and been a great drain upon public and private charity. The situation has become so alarming that many organizations which have not heretofore been greatly concerned on the subject of temperance are now beginning to be alarmed over this situation and are desperately seeking for a solution to the problem.

Yale University has recently begun a series of studies which are contributing definitely to the development of a sane and sensible solution to the problem of alcoholism. Other worthwhile organizations such Alcoholics Anonymous have been lending their weight and influence toward a solution of this vexatious problem. We commend the efforts which are thus being made by all agencies interested in working for a sober society, but we are convinced that the final solution lies in individual abstinence from intoxicating beverages.

A very heavy responsibility lies upon the Church to furnish the leadership and the inspiration in the fight against alcoholism and this burden must be assumed and borne by every member of the Church, whether clerical or lay.

We are today appalled at the thought that although the distillers of America have consumed many millions of bushels of grain in accumulating a great stock pile of intoxicating beverages; that they are still consuming grain at an unprecedented rate and that this is being done while millions of men, women and children in devastated areas of the world are facing a winter of hunger and privation. It is a fact that the food problem of the world for the coming year could be almost entirely solved by diverting grain from the distilling industry to the mouths of hungry people. Our federal officials have called upon the distilling industries to cease the use of grain for a few months at least and this urgent plea has met with only a half-hearted response from the distillers of America.

We note with sadness that one of the most populous counties in this Conference has recently authorized by popular vote the legal sale of whiskey to its citizens and that many thousands of dollars are now being spent in stores owned and operated by that

county, but we take some consolation in the fact that other areas within the borders of our Conference have during the past year expressly refused to permit the legal sale of intoxicants to their people. The Allied Church League of North Carolina has been waging a determined fight to carry out its program of education, legislation and reclamation in North Carolina, and we are proud that our Conference has had a definite part in financing the work of this splendid organization.

We urge that every minister and every charge lay leader study with care the supplemental report that this Board will make to this Conference concerning the Temperance Advance Movement and that the program be supported to the limit by every charge in the Conference.

Your Board recommends that the Rev. R. M. Hauss be continued as the Executive Secretary of the Board of Temperance without remuneration and that the present Trustees of the Allied Church League be re-elected for the ensuing year.

Respectfully submitted,

N. C. Williams, *Chairman*
Paul R. Ervin, *Secretary*

Adopted October 10, 1947

REPORT NO. 2

Since the General Boards of Temperance, Lay Activities and Education of the Methodist Church of America have inaugurated a movement known as the "Temperance Advance Movement" for the years of 1948-49 in which temperance education shall be stressed, be it resolved that the Western North Carolina Conference of the Methodist Church wholeheartedly co-operate with the movement.

In order that this program of the church may be carried to a successful conclusion, we recommend:

1. That the Cabinet appoint a commission from the members of the Boards of Temperance, Lay Activities, and Education to promote this movement.
2. That a secretary of temperance education be appointed in each district.
3. That an institute on temperance education be held in each district under the direction of the district superintendent sometime between January 1st and the first Sunday in Lent.
4. That the first Sunday in Lent be set as "Commitment Day" when our Methodist people will be asked to sign commitments to total abstinance.
5. That the Temperance Advance Movement be stressed at each district conference.

Board of Temperance
N. C. Williams, *President*
Paul R. Ervin, *Secretary*

Adopted October 10, 1947

BOARD OF LAY ACTIVITIES

Stewardship will always be one of the major objectives of the Board of Lay Activities. This year, however, by order of the General Conference, it has been lifted up out of the total program of the Crusade for Christ for special emphasis. The responsibility of working out this program was given to the General Board of Lay Activities under the able leadership of Dr. George L. Morelock and his co-workers. Their outline has been followed in this Conference. During the year some thirty million pieces of literature, coming from some of the best minds of our Church, have been mailed to Charge Lay Leaders, pastors and other leaders of annual conferences. In addition to this many letters and other literature have been mailed to Charge Lay Leaders by the District Lay Leaders and by the Conference Lay Leader, emphasizing the program.

A definite effort has been made to show that Stewardship is a way of living as well as a method of giving. Evidence points to some success in this endeavor. Through sermons, lay speaking, teaching and conversation groups, it has been made plain that Stewardship involves more than possessions. It involves talents, time, service, conduct and every other phase of the Christian's life.

This Stewardship emphasis is helping to bring people back to church services and church schools. Records show a healthy increase. Our efforts in this phase of the work

should be continued until our churches are full and running over. This should challenge the best in us until those around us have been brought into the church.

Your Board assumed the responsibility of raising $1,500.00 as our part in a nation-wide radio broadcast of thirteen addresses on Stewardship by some of the outstanding leaders of our nation. These addresses received the praise of other denominations as well as our own. The effects of these addresses are far reaching. In addition to the thirteen addresses, the sixty-five 5-minute radio transcriptions of Dr. William L. Stidger, "Stories in Christian Stewardship," were made available to every radio listener in our Conference. The response to this was great. This use of the radio has proven that it can be used to a great advantage by the church. It should be used more for the promotion of the Kingdom.

Persons enrolled in Stewardship courses offered by the Board of Christian Education in training schools and classes numbered 1599, and of these 1168 completed the work for credit. This means 1168 persons have dedicated time and talents to the work of the church. Trained workers mean a great deal to any church, and this part of the program is probably the most intensive and constructive of any part of the program. Your Board believes this type of work should receive more emphasis.

Laymen's Day was observed in practically all our churches with laymen doing the speaking. Valuable leadership was discovered and used. Some accepted new or larger responsibilities.

During the year of Evangelism laymen found they, too, could have a part in bringing men and women into the Kingdom. It would be tragic for us to feel that we were through with Evangelism. This is the heart stream of the church and we must not let it dry up. Why should we not win as many every year as we did in the Year of Evangelism? Let's not lose our determination to win them. Every time we gain one it should give us strength to win others. Personal visitation evangelism dates back to early Methodism, and we have found that it works well even in this day of ours.

Every church official in our Conference should be a reader of the North Carolina Christian Advocate. It is an excellent paper and deserves the full support of all Methodists. A great deal of effort has been put forth this year to increase the circulation of this good paper. Our efforts will continue. Every Charge Lay Leader should also subscribe to the Methodist Layman.

Continued cooperation of this Board will be given to the Commission on Town and Country Work until our Conference stands in the lead in Rural Work. A great work is being done by this Commission.

Believing that our church programs are not receiving enough publicity, and believing that this is a phase of our work that should receive more attention, a committee has been appointed by the Board of Lay Activities to work out a pamphlet that will help the pastors and lay leaders in securing the cooperation of local newspapers in getting our church activities before the people. It will deal with publicity and preparation of news for the press and radio. The committee is composed of Mr. Holt McPherson, publisher, Mr. John Paul Lucas, public relations man and Dr. E. H. Blackard, District Superintendent. The cost of this pamphlet will be borne by Mr. McPherson and will soon be ready for distribution. It will be a very valuable asset to any charge that will use it.

All churches winthin the Conference are urged to send to Dr. F. S. Love, Lake Junaluska, N. C., the names and addresses of all persons serving in World War II for inclusion in the Book of Remembrance there.

Your Board of Lay Activities has given its best efforts to the Stewardship Program. The future will record the success of our efforts for the year. Our sincere appreciation goes out to every agency, organization, committee and individual for the fine cooperation received during the year. The Board would also like to express its love and appreciation to Dr. Harry N. Holmes, our guest speaker, and author of our Laymen's Day Program of 1947, for the valuable contributions he has made to the Methodist Church and to the world.

The following objectives were adopted for the year 1947-1948:

(a) A continued emphasis on Christian Stewardship with commitment of men to it as a way of living rather than simply a way of giving.

(b) Wholehearted cooperation in the Church School Campaign in the Crusade for Christ.

(c) Increased giving to World Service and Conference Benevolences.

(d) A larger concern for the recruitment and training of the ministry and young people for life service.

(e) Hearty cooperation for the completion of the Methodist College Advance Objectives, with special attention to the matter of collecting unpaid pledges.

(f) Active support of those in charge of the campaign for the Home for the Aged.

(g) Observance of Laymen's Day in every church February 22, 1948, with a layman in every pulpit.

(h) The use of lay speakers in churches where it would otherwise be impracticable to have at least one preaching each Sunday.

(i) That all districts hold either a district meeting or sub-district meetings of charge lay leaders early in the Conference year.

Thomas C. Hoyle, Sr., was elected Secretary, Paul F. Evans was nominated Conference Lay Leader, L. L. Gobbel was nominated Associate Conference Lay Leader, O. A. Swaringen was nominated for membership on the Commission on Town and Country Work.

Paul F. Evans, *Chairman*
Thos. C. Hoyle, Sr. *Secretary*

BOARD OF HOSPITALS AND HOMES

Our Savior set a wonderful example for His followers in providing a healing and helping ministry. The need for such a ministry is as essential now as in His day. The supplying of this need offers the Christian Church an opportunity to function after this Christlike pattern.

Our Methodism, hitherto in the forefront of the Protestant denominations in this healing and helping ministry, must bestir itself to not only hold its rank in this service but to sustain its very life. When our Church ceases to serve it will cease to live.

While governmental agencies are recognizing the need of healing and helping humanity, they are not in position to provide that humanitarian helpfulness in such a way as to emphasize the saving of the soul as well as the saving of the body. Our constituency can best visualize this healing and helping ministry abroad when acquainted with such a ministry at home. These troublesome times challenge the Church's service program in no uncertain way.

HOME FOR CHILDREN

The Children's Home continues its good services in the upbringing of children. The services thus rendered have covered to a marked extent the various areas in our Conference. No request for aid has gone unheeded. The essential needs of our children have been well provided for. Our finances are in good shape. We have no debt.

During the past reporting year 473 children have been enrolled, with an average daily enrollment of 409, totaling 149,105 days of care. Our present enrollment is 415, 203 boys and 212 girls. The total value of The Children's Home property and holdings amounts to $2,090,214.70. Included in this amount is the value of lands, buildings and equipment amounting to $916,161.03. The total endowment and building funds amount to $1,174,053.67.

The daily per capita cost for 1946, the last reporting year, was $1.22, thirty-seven cents less than the average per capita cost for the thirteen larger child caring institutions in North and South Carolina, The Children's Home included. If The Children's Home had spent on a per capita basis during the past year as much as the average per capita cost for these thirteen child caring institutions it would have had an additional expenditure of $56,004. This saving to our Methodist constituency has not been at the expense of the essential needs of our children.

The calls upon your child caring institution for service to children whose homes have been broken up are now more frequent and more insistant than ever before. Pressing applications for the enrollment of children surpass the capacity of the Home many fold. It therefore becomes necessary for careful evaluation of applications in order that the more meritorious ones may be accommodated. We have the feeling that those boys and girls who have a claim on the Methodist Church should have our first consideration for the services to be rendered.

We continue to look to the time when additional buildings can be provided, partial funds for which are available. The continued high cost and scarcity of materials tend to delay the construction of buildings so urgently needed. It is expected that a beginning of this construction will soon be made, the continuance of which will be dependent on ability to pay.

The following trustees have been reelected for a term of six years and are submitted to the Conferenc for confirmation: G. F. Ivey, E. R. Bucher, Thurmond Chatham, R. M. Courtney, J. E. Pritchard and B. S. Womble. Mrs. Charles C. Weaver, Sr., has been elected as a new member of the Board for a term of six years and is presented for confirmation.

HOSPITAL

The authorities in charge of the Hugh Chatham Memorial Hospital are now directing the process of erecting a new building which will house the heating plant, an office and treatment rooms for an eye, ear, nose and throat specialist, an office for a resident interne as well as rooms for sixteen additional beds with storage facilities. Dr. Frank Flemming will become the resident eye, ear, nose and throat specialist. The resident interne will soon be selected.

During the past year 3,057 patients were admitted into the Hospital and 5,487 out patients were treated, making a total of 8,544. One thousand and ninety-five operations were performed and 567 babies were born in the Hospital. Sixty-one patients received aid from the Golden Cross, 49 being treated in the Hugh Chatham Memorial Hospital and 12 in other hospitals. The operating disbursements amounted to $139,217.28.

The Hospital not only serves the town of Elkin but a large surrounding territory. For the past year the hospital has been filled to capacity most of the time and at present there are patients in the hall. The hospital collects about 80% of its running expenses from its patients, the other 20% being charity work.

The Golden Cross pays the Hospital $2 per day for each charity patient. The Duke Endowment pays $1 per day. Funds received from the Golden Cross enables the Hospital to take care of patients at more reasonable rates. It also enables the Hospital to purchase needed equipment of the best possible efficiency. While the Hospital is small, too small to serve the demands made upon it, its services are of a high order of excellence.

The Hospital is under constant obligation to the Conference for its Golden Cross help. Last year in some districts practically every pastoral charge made a contribution. In fact, there were only 34 charges in the entire Conference that made no contribution.

The following trustees have been reelected for a term of three years and are submitted for confirmation: L. B. Abernethy, W. M. Allen, A. L. Butler, Charles, G. Ashby, and J. F. Yokeley. Hugh G. Chatham, a new member of the Board, is submitted for membership confirmation for three years.

Julius L. Hall has been elected treasurer of the Golden Cross. The month of April is sought as a time for special Golden Cross emphasis, though payments may be made throughout the entire summer.

Request is made of the Bishop and his Cabinet for the appointment of Rev. Joe S. Hiatt as superintendent of the Hospital.

HOME FOR THE AGED

Progress in the construction of the Western North Carolina Conference Home for the Aged is now shown in definite form. The walls of the main building are now well along in the third story and it is thought that the building will be enclosed before bad weather arrives. Some road construction has been made so as to enable easy access to the grounds

where some grading has been done. The Home for the Aged is taking tangible shape.

Well towards $239,106.00 has been raised throughout the Conference for this project, less than half of which has so far been expended. It is expected that there will be sufficient funds to complete the first unit, carrying with it the completion of heating and sanitary construction for the entire project.

Financial returns from Mother's Day contributions were very gratifying. It is the thought of the Board of Trustees of this Home that a continuation of Mother's Day contributions will be asked for until the major building operations have been completed. When this is done it may be thought well to consolidate Golden Cross appeals for helping both enterprises, the Hospital and the Home for the Aged.

Working under the direction of a Board of Managers, Rev. C. M. Pickens, manager, and Rev. F. E. Howard, associate manager, have done most excellent work in presenting the Home for the Aged to the constituency of the Western North Carolina Conference. Through exhortation, visual education and personal contacts the two managers have wrought well.

The following members of the Board of Managers have been reelected for a term of three years and are submitted for confirmation: S. L. Gulledge, W. B. Love, Guy Weaver, John R. Rankin, Thad C. Ford, George D. Finch, Orton A. Boren, Ralph Edwards, Ross Puette, Rev. W. A. Kale, Mrs. J. W. Payne, G. B. Pendleton, A. W. Lawing, Rev. C. M. Pickens, and R. T. Greer.

The appointment of Rev. F. E. Howard as associate manager is requested of the Bishop and his Cabinet.

L. B. Abernethy, *President*
O. V. Woosley, *Secretary*

Adopted October 9, 1947

THE GOLDEN CROSS SOCIETY

Treasurer's Report

Statement of Receipts and Disbursements from October 31, 1946, to October 7, 1947

RECEIPTS

By Districts:		
Asheville		$ 1,541.51
Charlotte		3,366.45
Gastonia		2,810.33
Greensboro		2,282.12
Marion		1,337.48
Salisbury		1,536.17
Statesville		3,138.93
Thomasville		2,128.43
Waynesville		752.17
Winston-Salem		4,678.05
Total receipts from districts—distributed		$23,571.64
Undistributed Receipts		498.00
Total receipts from districts		$24,069.64
OTHER RECEIPTS:		
Sale of Laundry Equipment	$ 2,953.65	
Duke Endowment Fund	5,000.00	
Transfer from Bonds Contributed for B'ldg' and Equipment	9,112.80	
Returned Check Redeemed	8.75	$17,075.20
Total		$41,144.84

ADD—Cash Balance from Last year:		
Wachovia Bank & Trust Company	$15,942.05	
Bank of Elkin	63.41	$16,005.46
Total Receipts		$57,150.30

DISBURSEMENTS

SALARIES:		
Dr. J. S. Hiatt	$ 2,300.00	
C. C. Weaver	100.00	
Clerical salaries	657.50	
Sub-Total Salaries	$ 3,057.50	
Expenses—Treasurer's Office	$ 915.49	
Expenses—Bank Charges	23.54	
Patients' Fees	3,092.10	
Hospital Equipment	3,016.82	
New Buildings and Epuipment	31,911.72	
Total Disbursements		$42,017.17
Balance Cash on Hand and in Banks (Schedule 1)		$15,133.13
U. S. Savings Bonds—Series F (Cost) (Contributed for Building Fund) (Schedule 2)		$24,420.00
Total Assets		$39,553.13

BANK RECONCILIATION (Schedule 1)

Wachovia Bank & Trust Company, Winston-Salem, N. C.:		
Balance per Bank Statement, September 27, 1947		$11,067.35
Add—Deposits in Transit:		
September 29, 1947	$ 590.22	
October 1, 1947	2,366.62	
October 2, 1947	870.62	
October 4, 1947	68.95	
October 5, 1947	503.71	4,400.12
Total		$15,467.47
Less: Outstanding Checks:		
No. 161	$ 7.50	
No. 166	15.00	
No. 167	301.25	
No. 168	75.00	398.75
Balance Wachovia Bank & Trust Company		$15,068.72
Bank of Elkin, Elkin, North Carolina:		
Balance per Bank Statement, October, 1947	$ 364.41	
Less: Outstanding Checks:		
No. 40	200.00	
No. 41	100.00	
Balance, Bank of Elkin		64.41
Total in Banks (Exhibit A)		$15,133.13

STATEMENT OR U. S. SAVINGS BONDS

SERIES F— SCHEDULE 2

No. Bonds	*Maturity Value*	*Cost Each*	*Total Cost*
23	$1,000.00	$ 740.00	$17,020.00
2	5,000.00	3,700.00	7,400.00
Total Cost (Exhibit A)			$24,420.00

AUDITOR'S REPORT

I have examined the attached Treasurer's Report of the Golden Cross Society for the period from October 31, 1946, through October 7, 1947, and the schedules attached thereto, and have checked them in comparison with the financial books and records of the Treasurer of the Society.

We would call attention to the fact that in addition to the receipts from the districts the society had received $9,112.80 from U. S. Savings Bonds conributed for the building and equipment, construction of which is now under way and that in addition the Treasurer of the Society has received other U. S. Savings Bonds at a value of $24,420.00, as shown in Schedule 2, also contributed for the building fund.

In my opinion the foregoing Treasurer's Report is in accordance with the books and records of the Treasurer and present fairly the true facts relative to the financial transactions of The Golden Cross Society for the Conference year 1946-1947.

Respectfully submitted,

HARRY C. NORTHROP, C. P. A.

BOARD OF CONFERENCE CLAIMANTS

Report No. 1

It is with a keen sense of satisfaction that we come to report a significant gain in the support of our Conference Claimants.

Your generous support enables the Board to increase its rate of payments to our ministers from $23.00 per year of service to $30.00 for the ensuing year. The payments to the widows of preachers have been increased from $16.10 per year of service to $21.00.

According to Dr. A. T. McIlwain, Executive Secretary of the Board of Pensions, our Claimants receive, from all sources, the highest rate paid within the Jurisdiction of the Missouri Corporation.

We recommend that 5% of the gross income be set aside as a Reserve Fund and that the interest accruing therefrom be re-invested with the principal.

That 10% of the gross income be set aside for distribution on the basis of necessity and that the balance be distributed on the basis of years of service.

The Board requests that the reading of the allotments be omitted and approved as published in the minutes.

W. C. Houston, *President*
Ralph Taylor, *Assistant Secretary*

Adopted October 10, 1947

Report No. 2

(All current allotments subject to adjustment if retired man accepts appointment)

Ministers	*Years Service*	1946-47 *Payments*	1947-48 *Allotments*
1. L. B. Abernethy, 410 Clement Ave., Charlotte	42	$ 617.00	$ 617.00
2. Olin P. Ader, 492 N. Church St., Spartanburg, S. C.	39	897.00	1,300.00
3. W. T. Albright, Box 339, Rt. 7, Greensboro	39	897.00	1,200.00
4. R. M. Andrews, 612 Northridge St., Greensboro (Deceased 3-10-47)	46	440.84	
5. Z. V. Arthur, Box 148, Hot Springs	27	621.00	1,000.00
6. W. F. Ashburn, 527 Julian St., Greensboro	38	874.00	1,200.00
7. E. M. Avett, 634 E. Lexington Ave., High Point	41		1,230.00
8. J. A. Baldwin, 201 Middleton Drive, Charlotte 7	37	617.00	1,110.00
9. D. C. Ballard, 207 Jenning St., Lincolnton	28	644.00	1,000.00
10. E. D. Ballard, 106 N. Academy St., Lincolnton	23	600.00	850.00
11. A. S. Beaman, 140 Westwood Pl., Asheville (Deceased 6-8-47)	38	582.67	
12. A. R. Bell, Box 286, Garner	28	644.00	900.00
13. J. W. Bennett, Box 37, Route 2, Greensboro	24	600.00	800.00
14. N. G. Bethea, Box 97, R. 1, Black Mountain	44	392.00	1,320.00
15. H. K. Boyer, Box 1798, Route 7, Charlotte 5	35	805.00	1,200.00
16. J. H. Bradley, Box 46, Stony Point (Decd. 3-13-47)	39	373.75	
17. S. J. Brawley, Route 2, Yadkinville	15	500.00	650.00
18. P. H. Brittain, Box 2, Route 4, Hickory	24	600.00	900.00
19. G. R. Brown, Apt. 1, 4700 30th St., Mt. Ranier, Md.	56	1,288.00	1,680.00
20. J. L. A. Bumgarner, Route 1, Box 70, Wilkesboro	39	897.00	1,200.00
21. S. N. Bumgarner, Route 1, North Wilkesboro	25	600.00	900.00
22. J. A. Burgess, Route 1, Burlington	35	805.00	1,200.00
23. H. C. Byrum, 705 Centennial Ave., High Point	44	1,012.00	1,320.00
24. D. E. Camak, Box 435, Lake Junaluska	43	989.00	1,290.00
25. Homer Casto, Box 151, Weaverville	21	600.00	900.00
26. M. L. Chappell, Route 2, Tyner	23	600.00	900.00
27. M. B. Clegg, Box 714, Asheville (Decd. 4-5-47)	32	368.00	
28. L. W. Colson, 252 Brevard Road, Asheville	46	1,058.00	1,380.00
29. R. M. Courtney, R.F.D., Lenoir	48		1,450.00
30. J. O. Cox, R. 1, Concord	27		900.00
31. J. B. Craven, 500 W. Union St., Morganton (Deceased 4-13-47)	46	529.00	
32. G. L. Curry, Millboro	39	162.00	1,200.00
33. W. M. Curtis, 229 E. Franklin St., Chapel Hill	49	1,127.00	1,470.00
34. A. B. Dennis, 200 Montford Ave., Asheville	34	782.00	1,020.00
35. A. G. Dixon, 513 Alleghany Ave., Towson 4, Md.	40	920.00	1,200.00
36. F. O. Dryman, R.F.D. 2, Waynesville	28		1,000.00
37. D. L. Earnhardt, Box 61, Saluda	34	782.00	1,100.00
38. R. P. Fikes, 3521 Monroe Road, Charlotte 4	29	667.00	1,000.00
39. E. W. Fox, 245 N. Race St., Statesville	44	1,012.00	1,320.00
40. J. A. Fry, 622 Engleside St., Monroe	31	713.00	1,000.00
41. J. J. Gray, 2710 Anderson Drive, Raleigh	22	600.00	800.00
42. T. A. Groce, 11 Tampa Ave., Asheville	27	621.00	810.00
43. W. J. Hackney, 1101 Lexington Ave., Charlotte 3	20	600.00	800.00
44. David W. Haga, Route 1, Asheboro	32	736.00	1,000.00
45. L. S. Helmes, Route 1, Forest City	12	550.00	600.00
46. G. D. Herman, 58 Oakley Road, Asheville	45	1,035.00	1,400.00
47. C. H. Hill, Route 1, Asheboro	17	500.00	700.00
48. J. E. Hipp, Box 942, Route 5, Charlotte	21	600.00	700.00
49. J. P. Hipps, Route 2, Kannapolis	38	874.00	1,200.00
50. G. A. B. Holderby, 46 West St., Asheville	15	550.00	722.00

Ministers	*Years Service*	1946-47 *Payments*	1947-48 *Allotments*
51. J. G. W. Holloway, Box 4972, Granite Falls	36	828.00	1,080.00
52. J. P. Hornbuckle, Box 502, Newton	33	759.00	1,000.00
53. T. J. Houck, Route 1, Todd	26	600.00	1,000.00
54. J. A. Howell, 234 N. Main St., Asheboro	24	600.00	800.00
55. T. J. Huggins, Route 5. Monroe	25	600.00	750.00
56. W. I. Hughes, Box 501, Rutherford College	15	600.00	750.00
57. R. E. Hunt, Pleasant Garden	42	966.00	1,260.00
58. J. R. Hutton, 817 Spring Garden St., Greensboro	44	1,012.00	1,320.00
59. Brooks Jerome, Stanfield	5	115.00	150.00
60. T. M. Johnson, Box 506, Graham	46	1,058.00	1,380.00
61. Wade Johnson, Box 1127 Salisbury (Deceased 12-22-46)	30	115.00	
62. Roy P. Jones, Route 1, Creston	17	500.00	550.00
63. J. C. Keever, Stony Point	32	736.00	1,000.00
64. J. W. Kennedy, Box 84, Route 5, Durham	30	690.00	1,000.00
65. C. S. Kirkpatrick, Box 64, Chapel Hill	42		1,300.00
66. A. L. Latham, Route 2, Box 84-A, Brown Summit	40	920.00	1,200.00
67. A. O. Lindley, Route 3, Liberty	26	600.00	800.00
68. D. M. Litaker, 230 Ridgewood Ave., Charlotte (Deceased 3-1-47)	47	450.42	
69. J. T. Mangum, 1207 Highland Ave., Selma, Ala. (Deceased 1-19-47)	29	166.75	
70. M. A. Matheson, 632 Caldwell Ave., Newton	16	550.00	650.00
71. W. F. McDowell, Asheboro (Decd. 11-11-46)	14	45.84	
72. E. K. McLarty, Sr., Care Rev. J. B. McLarty, Marion	44	1,012.00	1,400.00
73. J. W. Moore, Box 363, Lake Junaluska	46	1,058.00	1,380.00
74. J. D. Morris, Fallston	22	600.00	700.00
75. Ebenezer Myers, 210 Vance St., Lenoir	47	1,081.00	1,410.00
76. Elzie Myers, 506 W. Main St., Forest City	34	782.00	1,020.00
77. J. B. Needham, 738 S. Jackson St., Roseburg, Oregon	37	851.00	1,110.00
78. R. L. Ownbey, 2018 Dartmouth Place, Charlotte 7	47	1,081.00	1,410.00
79. P. E. Parker, Varina	39	897.00	1,200.00
80. J. A. Peeler, 313 18th St., Hickory	40	920.00	1,200.00
81. C. M. Pickens, 831 E. Morehead St., Charlotte 3	47	1,081.00	1,410.00
82. W. H. Pless, R. 1, Waynesville	32		1,000.00
83. W. J. Plint, 1345 W. Fourth St., Winston-Salem 7	34	782.00	1,020.00
84. A. W. Plyler, 1009 W. Market St., Greensboro	50	1,150.00	1,500.00
85. T. A. Plyler, Box 36, Indian Trail	17	600.00	700.00
86. Henry L. Powell, Box 134, Route 2, Thomasville	39	897.00	1,170.00
87. Hubert L. Powell, Route 1, Mill Spring	37	851.00	1,110.00
88. J. E. Pritchard, 318 E. Salisbury St., Asheboro	35	805.00	1,050.00
89. D. H. Rhinehardt, Route 1, Springfield, Va.	30	690.00	1,000.00
90. Atlas Ridge, Box 341, Route 2, Lexington	21		700.00
91. H. H. Robbins, 406 Lane St., Kannapolis	38	874.00	1,140.00
92. W. M. Robbins, Box 494, Lake Junaluska	40	920.00	1,200.00
93. G. T. Rowe, Duke University,Durham (relinquished)	51		
94. W. L. Sherrill, 1819 Queens Road, Charlotte 4	43	989.00	1,290.00
95. C. M. Short, 939 Guilford Road, Charlotte 3	25	600.00	800.00
96. L. L. Smith, Box 792, Hickory	40	920.00	1,200.00
97. J. N. Snow, Montague, California	16	550.00	600.00
98. E. H. Spencer, Route 2, Newton	25	600.00	800.00
99. J. I. Spinks, 9 Houston St., Asheville	27	621.00	900.00
100. H. C. Sprinkle, 419 Salisbury Rd., Mocksville	46	1,058.00	1,380.00
101. H. E. Stimson, Concord	22	600.00	700.00
102. Edward Suits, 801 Woodrow Ave., High Point	40	920.00	1,200.00

Ministers	*Years Service*	1946-47 *Payments*	1947-48 *Allotments*
103. A. R. Surrat, 215 W. Ninth St., Charlotte 2	39	897.00	1,170.00
104. R. A. Swaringen, Fairview	24	600.00	800.00
105. A. C. Swofford, Route 1, Ellenboro	38	874.00	1,140.00
106. R. A. Taylor, 2704 Ashland St., Raleigh	40		1,200.00
107. S. W. Taylor, Route 2, Lexington Rd., Asheboro	40	920.00	1,200.00
108. R. B. Templeton, Lake Junaluska	38	874.00	1,140.00
109. L. D. Thompson, 230 Cumberland Ave., Asheville	38	874.00	1,140.00
110. R. S. Truesdale, 1244 Westover Terrace, Greensboro	42	966.00	1,300.00
111. P. W. Tucker, 224 E. Court St., Marion	41	943.00	1,230.00
112. S. B. Turrentine, 219 N. Spring St., Greensboro	47	317.00	317.00
113. J. M. Varner, 25 Kerr St., Concord	22	600.00	700.00
114. G. W. Vick, Denton	32	162.00	1,000.00
115. J. R. Warren, General Delivery, Monroe	18	600.00	750.00
116. D. P. Waters, 406 Oak St., Mooresville	24	600.00	850.00
117. C. M. White, Box 124, Candler	30	690.00	900.00
118. J. D. Williams, 1202 Cedrow St., High Point	48	1,104.00	1,440.00
119. B. Wilson, 313 N. Grove St., Lincolnton	35	805.00	1,050.00
120. T. R. Wolfe, Stoneville	45		1,350.00
121. J. J. Wood, Route 1, Andrews	22	600.00	700.00
122. E. E. Yates, Box 150, Troutman	24	600.00	775.00
123. B. A. York, Box 999, Fort Lauderdale, Fla.	30	690.00	900.00
124. R. J. Parker, 2531 Palm Drive, Tampa, Fla.	36		
Total		$81,700.27	117,181.00

WIDOWS

Widows	*Years Service*	1945-46 *Payments*	1946-47 *Allotments*
1. Mrs. A. S. Abernethy, 1216 Broad St., Durham	4¾	$250.00	$ 300.00
2. Mrs. J. E. Abernethy, 1920 Bay St., Charlotte	46	741.00	1,000.00
3. Mrs. G. G. Adams, 718 Jackson Ave., Charlotte 4	18	300.00	550.00
4. Mrs. J. R. Anderson, 209 Meade Rd., Decatur, Ga.	16½	350.00	425.00
5. Mrs. R. M. Andrews, 612 Northridge St., Greensboro	32¾	309.96	700.00
6. Mrs. A. L. Aycock, 148 Park Blvd., Winston-Salem 6	39½	644.00	900.00
7. Mrs. D. A. Bailey, Care T. E. Staley, Rt. 1, Albemarle	16	550.00	650.00
8. Mrs. W. A. Barber, Box 231, Murphy	24	400.00	600.00
9. Mrs. J. H. Barnhardt, 108 Ford St., Shelby	15	350.00	400.00
10. Mrs. Z. E. Barnhardt, Box 13, Rt. 2, Connelly Springs	18	350.00	400.00
11. Mrs. A. S. Beaman, 140 Westwood Pl., Asheville	27¾	150.28	700.00
12. Mrs. W. M. Biles, 1031 S. Main St., Winston-Salem	11¼	350.00	400.00
13. Mrs. G. T. Bond, 200 Hillside Ave., Charlotte 7	32¼	532.00	700.00
14. Mrs. W. M. Boring, Crouse	43¼	709.00	924.00
15. Mrs. J. A. Bowles, 308 Walnut St., Statesville	36	600.00	760.00
16. Mrs. R. K. Brady, 924 Vance St., Greensboro	22¼	400.00	500.00
17. Mrs. J. H. Bradley, Box 46, Stony Point	39	366.31	900.00
18. Mrs. J. H. Brendall, Box 368, Rt. 7, Greensboro	42½	693.00	950.00
19. Mrs. G. C. Brinkman, 168 Hillside Drive, Asheville	22	355.00	550.00
20. Mrs. N. Brittain, 526 Eighth St., Hickory	8	250.00	350.00
21. Mrs. J. J. Brooks, W. Fourth St., Dayton, Tenn.	2¾	200.00	350.00
22. Mrs. Dwight W. Brown, Box 95, Raeford	4¾	125.00	300.00
23. Mrs. A. J. Burrus, Box 562, Rutherford College	34¾	564.00	805.00
24. Mrs. C. M. Campbell, 926 Elmwood Ave.,			

Widows	*Years Service*	1946-47 *Payments*	1947-47 *Allotment*
Columbia, S. C.	25¾	419.00	650.00
25. Mrs. C. R. Canipe, 1009 Central Ave., Charlotte	9½	300.00	350.00
26. Mrs. C. M. Carpenter, Box 104, Candler	8¾	300.00	375.00
27. Mrs. C. A. Cecil, 805 N. Fifth Ave., High Point	14	350.00	450.00
28. Mrs. G. H. Christenberry, Gen. Deliv., Randleman	8¼	300.00	350.00
29. Mrs. M. B. Clegg, Box 714, Asheville	13	175.02	400.00
30. Mrs. L. T. Cordell, % J. B. Henderson, Wilkesboro	41½	677.00	900.00
31. Mrs. M. W. Dargan, Box 754, Black Mountain	18	350.00	400.00
32. Mrs. John P. Davis, Route 3, Lincolnton	16¼	350.00	400.00
33. Mrs. W. L. Dawson, 126 W. Main St., Thomasville	35	546.00	805.00
34. Mrs. J. M. Downum, 242 West Ave., Lenoir	48¾	789.00	1029.00
35. Mrs. P. T. Durham, 1000 West Ave., Richmond 20, Va.	23¾	387.00	600.00
36. Mrs. W. C. Dutton, Mouth of Wilson, Va.	9½	550.00	800.00
37. Mrs. J. J. Eads, 213 S. Main St., Mount Airy	30¼	500.00	700.00
38. Mrs. J. A. J. Farrington, 14 Cramer St., Thomasville	36	580.00	800.00
39. Mrs. James H. Fine, 309 W. Third Ave., Lexington	11½	300.00	350.00
40. Mrs. J. M. Folger, 234 Rockford St., Mount Airy	15¼	350.00	400.00
41. Mrs. O. C. Fortenberry, Route 3, Lincolnton	10¼	300.00	400.00
42. Mrs. J. M. Fowler, Route 3, Canton	26	419.00	600.00
43. Mrs. F. F. Frisbie, 633 Granville Drive, Winston-Salem 7	7	250.00	359.00
44. Mrs. Lester S. Furr, 1104 Campbell St., High Point	7¼	400.0	450.00
45. Mrs. J. E. Gay, 620 N. Elm St., Greensboro	32½	532.00	700.00
46. Mrs. L. W. Gerringer, High Point College, High Point	18	350.00	450.00
47. Mrs. J. H. Gillespie, Box 177, Route 2, Marion	34	548.00	800.00
48. Mrs. C. P. Goode, Hillsdale Road, Summerfield	33	532.00	700.00
49. Mrs. L. H. Griffith, 125 S. Cotton Ave., Albemarle	18½	350.00	450.00
50. Mrs. E. K. Hardin, 414 Oakland Ave., Rock Hill	7¼	200.00	350.00
51. Mrs. H. G. Hardin, Florida Southern College, Lakeland, Fla.	19½	400.00	600.00
52. Mrs. W. E. Hauss, Box 347, China Grove	8	300.00	400.00
53. Mrs. Parker Holmes, 440 E. Main St., Forest City	41¾	677.00	900.00
54. Mrs. D. V. Howell, 714 Florida Ave., Hendersonville	25½	450.00	650.00
55. Mrs. R. S. Howie, 11 E. Colonial Dr., Thomasville	38	612.00	800.00
56. Mrs. T. B. Johnson, 310 Salem St., Thomasville	41½	677.00	900.00
57. Mrs. Wade Johnson, Box 1127, Salisbury	24¾	335.84	600.00
58. Mrs. W. F. Kennett, 417 N. Elm St., Greensboro	6	229.17	
59. Mrs. J. F. Kirk, 302 W. Market St., Greensboro	8¼	200.00	200.00
60. Mrs. R. C. Kirk, Box 129, Rt. 6, Greensboro	31¾	516.00	700.00
61. Mrs. W. H. Leith, 33 Belleflower Cir., Chattanooga, Tenn., (Decd. 5-24-47)	15½	200.00	
62. Mrs. D. A. Lewis, Box 161, Old Fort	10	300.00	400.00
63. Mrs. D. M. Litaker, 230 Ridgewood Ave, Charlotte	44	413.21	950.00
64. Mrs. A. G. Loftin, 2011 Wright Ave., Greensboro	29½	483.00	700.00
65. Mrs. J. W. Long, 527 Highland Ave., Greensboro	14½	350.00	450.00
66. Mrs. J. T. Mangum, 615 Pettus St., Selma, Ala.	29	350.19	650.00
67. Mrs. J. A. Marr, Box 127, Rt. 3, Asheville	2½	200.00	300.00
68. Mrs. T. F. Marr, 419 Beaumont Ave., Charlotte 4	13¾	300.00	350.00
69. Mrs. D. M. Matheson, Route 1, Casar, (Died 10-20-47)	1	100.00	
70. Mrs. J. F. Matney, Box 98, Route 5, Statesville	10	250.00	400.00

Widows	*Years Service*	1945-46 *Payments*	1946-47 *Allotments*
71. Mrs. C. L. McCain, 66 Line St., Greer, S. C.	28	451.00	600.00
72. Mrs. W. P. McGhee, 51 Watauga St., Asheville	22	400.00	500.00
73. Mrs. R. L. Melton, Box 583, Granite Quarry	25	453.00	550.00
74. Mrs. G. F. Milloway, Box 334, Rt. 5, Greensboro	41	661.00	861.00
75. Mrs. M. F. Moores, 240 S. Hampton Drive, Spartanburg	32¼	532.00	750.00
76. Mrs. J. P. Morris, 304 E. Court St., Rutherfordton	26	419.00	600.00
77. Mrs. C. A. Morrison, 444 W. End Ave., Statesville	18	350.00	450.00
78. Mrs. Claude Moser, Gastonia, N. C.	22		750.00
79. Mrs. W. A. Newell, 2221 Friendly Rd. Greensboro	30¼	500.00	700.00
80. Mrs. W. A. Patton, Lansing, N. C.	30	483.00	700.00
81. Mrs. W. E. Poovey, 811 Montlieu Ave., High Point	26¾	435.00	600.00
82. Mrs. J. M. Price, 205 Wilson St., Greensboro (Decd. 4-20-47)	29¾	241.50	
83. Mrs. J. N. Randall, 1230 Cheshire Ave., Charlotte 2	22	355.00	550.00
84. Mrs. A. S. Raper, Box 23, Welcome	4½	275.00	350.00
85. Mrs. A. L. Rayle, Box 76, Rt. 3, Statesville	7½	400.00	650.00
86. Mrs. J. L. Reynolds, Rt. 3, Box 41, Asheville	19¼	350.00	600.00
87. Mrs. D. S. Richardson, Box 495, Franklin	28¼	467.00	700.00
88. Mrs. N. R. Richardson, 715 Wiley Ave., Salisbury	35	564.00	805.00
89. Mrs. S. E. Richardson, 136 Park Circle, Winston-Salem	18¾	306.00	450.00
90. Mrs. J. H. Robertson, 3327 Robin Hood Rd. Ext., Winston-Salem	8¾	250.00	300.00
91. Mrs. J. P. Rodgers, 1013 S. Fulton St., Salisbury	28½	467.00	750.00
92. Mrs. O. P. Routh, 624 Arch St., High Point	30½	500.00	700.00
93. Mrs. W. O. Rudisill, 135 E Ocean Blvd., Long Beach 2, Calif.	6	200.00	300.00
94. Mrs. T. T. Salyer, Route 2, Norwood	14¼	300.00	450.00
95. Mrs. W. F. Sandford, 8 Chiles Ave., Asheville	27	435.00	600.00
96. Mrs. J. A. Scronce, 1048 Fleming St., Hendersonville (Decd. 11-22-46)	13¼	68.75	
97. Mrs. J. O. Shelley, 33 Pinckney St., Abbeville	23	371.00	500.00
98. Mrs. Albert Sherrill, 415 N. Cedar St., Greensboro	31¾	516.00	700.00
99. Mrs. C. F. Sherrill, 320 Jones Place, Shelby	34¾	564.00	750.00
100. Mrs. M. T. Smathers, 14 Watauga St., Asheville	32¼	532.00	700.00
101. Mrs. W. M. Smith, 426 Washington Ave., Winston-Salem	27	435.00	600.00
102. Mrs. L. E. Stacy, R.F.D. 2, Lawndale	6	200.00	250.00
103. Mrs. G. A. Stamper, 50 Rumford St. W. Hartford 7, Conn.	34	548.00	750.00
104. Mrs. A. L. Stanford, Box 332, Chester	11¾	550.00	750.00
105. Mrs. C. E. Stedman, Route 1, Murphy	3	250.00	300.00
106. Mrs. J. B. Tabor, Sr., 625 Walnut St., Statesville	43	693.00	1000.00
107. Mrs. R. M. Taylor, 1226 E. Capitol St., Washington, D. C. (Decd. 5-9-47)	35	329.00	
108. Mrs. P. L. Terrell, Box 12A, Rt. 2, Connelly Springs	4¾	250.00	350.00
109. Mrs. F. L. Townsend, 104 Spainhour Ave., Lenoir	22¾	400.00	500.00
110. Mrs. Joel B. Trogdon, Rt. 1, Asheboro	24	400.00	550.00
111. Mrs. R. S. Troxler, 1305 Centennial Ave., High Point	26	419.00	600.00
112. Mrs. Harold Turner, 69 Charlotte St., Asheville	13½	400.00	500.00
113. Mrs. M. H. Tuttle, Rt. 6, Greenwood Farm, Lenoir	33	532.00	700.00

Widows	*Years Service*	1945-46 *Payments*	1946-47 *Allotments*
114. Mrs. J. C. Umberger, Box 311, W.C.T.C., Cullowhee	15	400.00	500.00
115. Mrs. W. T. Usry, 1 Cherokee Road, Sumter	13	350.00	400.00
116. Mrs. John M. Wall, Walkertown	28	451.00	600.00
117. Mrs. C. C. Weaver, Apt. 23, C-1, Winston-Salem	44	709.00	1000.00
118. Mrs. E. R. Welch, %Miss Elizabeth Welch, Salem College, Winston-Salem	27¾	451.00	600.00
119. Mrs. J. H. West, Brevard	2¾	125.00	150.00
120. Mrs. C. H. Whitaker, 934 W. End Blvd., Winston-Salem	33	532.00	700.00
121. Mrs. C. L. Whitaker, 805 W. Circle Dr., High Point	34	548.00	725.00
122. Mrs. J. S. Williams, 101 Woodward Ave., Asheville	27	435.00	600.00
123. Mrs. J. W. Williams, Farmington	30¼	500.00	700.00
124. Mrs. T. A. Williams, 116 Melville St., Graham	24	400.00	525.00
125. Mrs. E. E. Williamson, 946 N. Hawthorne Rd., Winston-Salem	27¼	451.00	590.00
126. Mrs. W. H. Willis, 506 W. Front St., Statesville	43	100.00	150.00
127. Mrs. Austin Wilson, 123 W. Fifteenth St., Newton	7	300.00	400.00
128. Mrs. J. E. Womack, Box 234, Bryson City	23½	387.00	550.00
129. Mrs. W. F. Womble, 2137 Warwick Rd. Winston-Salem	36		756.00
130. Mrs. J. E. Woosley, 901 Johnson St., High Point	43½	709.00	925.00
131. Mrs. Annie S. Kincaid, Box 164, Bessemer City, (for E. P. Stabler's child)		125.00	200.00
Total		$52,212.73	72,910.00

Treasurer's Report

RECEIPTS

(Nov. 1, 1946-Oct. 31, 1947)

Conference Treasurer	$144,967.88
Methodist Publishing House	8,151.34
Conference Endowment	2,663.43
Conference Trustees	1,000.00
Board of Pensions	7,874.23
Income from Invested Funds	2,093.48
Balance forwarded	24,458.48
Total Receipts	$191,208.84

OBLIGATIONS

Allotments to Claimants: (1947-48)	
113 Ministers	$117,181.00
125 Widows	72,910.00
	190,091.00
To five per cent Reserve Fund	8,232.84
Total Obligations	$198,323.84

COMMITTEE ON CONFERENCE RELATIONS AND MINISTERIAL QUALIFICATIONS

REPORT NO. I

ADMITTED ON TRIAL

1. Gilreath Gilderoy Adams, Jr., Charlotte District, born June 9, 1924, at Norwood, Stanley County, N. C.; A.B. Duke University and in third year Duke Divinity School. Licensed to preach September 8, 1942, by the Charlotte District.

2. William Webster Blanton, Winston-Salem District, born April 25, 1923, at Charlotte, Mecklenburg County, N. C., A.B. Davidson College and in third year Duke Divinity School. Married March 23, 1947, to Miss Sarah Elizabeth Hill. Licensed to preach May 10, 1942, by the Statesville District.

3. John William Carter, Greensboro District, born January 30, 1919, at Milton, Caswell County, N. C.; A.B. High Point College and in third year Duke Divinity School. Licensed to preach by the Greensboro District September 13, 1943.

4. William Price Combs, Statesville District, born September 3, 1923, at Lexington, Ky.; A. B. Duke University and in third year Duke Divinity School. Licensed by the Greensboro District May, 1944.

5. John Rogers Crew, Jr., Gastonia District, born March 9, 1916, at Weldon, Halifax County, N. C.; A.B. Wofford College. Married April 25, 1943, to Miss Alice Blanche Houser; one child, Alice Ann, born October 3, 1945. Licensed to preach May 15, 1946, by the Gastonia District.

6. Henry Clark Duncan, Waynesville District, born February 4, 1922, at Thayer, Oregon County, Missouri; A.B. Drury College and in second year Duke Divinity School. Married to Miss Esta Lee Keele June 30, 1946. Licensed to preach July 29, 1939, in Southwest Missouri Conference.

7. David Austin Hamilton, Salisbury District, born April 1, 1912, at Denton, Davidson County, N. C.; A.B. Catawba College. Married to Miss Mary Pauline Long on August 15, 1937; two children, Julie Faye, born February 13, 1940, and David Austin, Jr., born April 17, 1945. Licensed to preach May 31, 1934, by the Salisbury Dictrict, and has done five years work as a supply in the Salisbury District.

8. Hoyle Glen Lanier, Thomasville District, born December 12, 1924, at Lexington, Davidson County, N. C.; A.B. High Point College and in third year in Duke Divinity School. Married June 20, 1947, to Miss Patria Elise Swicegood. Was licensed to preach by the Thomasville District May 18, 1943, and has done two years supply work in that district.

9. Edgar Harrison Nease, Jr., Greensboro District, born March 27, 1924, at Durham, Durham County, N. C.; A.B. Duke University and in third year Duke Divinity School. Licensed by the Charlotte District September 8, 1942.

10. John James Shepard, Charlotte District, born September 11, 1917, at Latta, South Carolina; A.B. and M.A. University of Alabama and B.D. Yale Divinity School. Married June 26, 1945, to Mis Rose Catherine Matthews. Licensed to preach by the New Haven District of the New York East Conference, November 25, 1945.

11. Ivan Akers Stephens, Winston-Salem District, born October 28, 1923, at Lawsonville, Stokes County, N. C.; A.B. and B.D. Asbury College. Married on August 27, 1944, to Miss Marie Rose Moore. Licensed to preach April 22, 1942, by the Danville District of the Kentucky Conference.

12. Boyd Cleveland Winn, Winston-Salem District, born March 16, 1916, Royston, Hart County, Ga.; A. B. Emory U. and now in Candler School of Theology. Married to Miss Mable Elna Strickland, November 20, 1937; two children, Max Dolvin, born May 28, 1939, and Gary Cleveland, born January 14, 1946. Licensed to preach in 1942 by the Athens-Elberton District of the North Georgia Conference.

REPORT NO. II

What ministers have been retired? (A) This year? E. M. Avett, R. M. Courtney, J. O. Cox, F. O. Dryman, C. S. Kirkpatrick, W. H. Pless, Atlas Ridge, G. T. Rowe,

R. A. Taylor, and T. R. Wolfe (10). (B) Previously? L. B. Abernethy, O. P. Ader, W. T. Albright, Z. V. Arthur, W. F. Ashburn, J. A. Baldwin, D. C. Ballard, E. D. Ballard, A. R. Bell, J. W. Bennett, N. G. Bethea, H. K. Boyer, S. J. Brawley, P. H. Brittain, Geo. R. Brown, J. L. A. Bumgarner, S. N. Bumgarner, J. A. Burgess, H. C. Byrum, D. E. Camak, Homer Casto, M. L. Chappell, L. W. Colson, G. L. Curry, W. M. Curtis, A. B. Dennis, A. G. Dixon, D. L. Earnhardt, R. P. Fikes, E. W. Fox, J. A. Fry, J. J. Gray, T. A. Groce, W. J. Hackney, D. W. Haga, L. S. Helms, G. D. Herman, C. H. Hill, J. E. Hipp, J. P. Hipps, G. A. B. Holderby, J. G. W. Holloway, J. P. Hornbuckle, T. J. Houck, J. A. Howell, T. J. Huggins, W. I. Hughes, R. E. Hunt, J. R. Hutton, Brooks Jerome, T. M. Johnson, R. P. Jones, J. C. Keever, J. W. Kennedy, A. L. Latham, A. O. Lindley, M. A. Matheson, J. W. Moore, J. D. Morris, Ebenezer Myers, Elzie Myers, E. K. McLarty, J. B. Needham, R. L. Ownbey, P. E. Parker, R. J. Parker, J. A. Peeler, C. M. Pickens, W. J. Plint, A. W. Plyler, T. A. Plyler, Henry L. Powell, Hubert L. Powell, J.E. Pritchard, D. H. Rhinehardt, H. H. Robbins, W. M. Robbins, W. L. Sherrill, C. M. Short, L. L .Smith, J. N. Snow, E. H. Spencer, J. I. Spinks, H. C. Sprinkle, H. E. Stimson, Edward Suits, A. R. Surratt, R. A. Swaringen, A. C. Swofford, S. W. Taylor, R. B. Templeton, L. D. Thompson, R. S. Truesdale, P. W. Tucker, S. B. Turrentine, J. M. Varner, G. W. Vick, J. R. Warren, D. P. Waters, C. M. White, J. D. Williams, B. Wilson, W. A. Wilson, J. J. Wood, E. E. Yates, and B. A. York (106) (116).

Who are granted supernumerary relation and for how many years? H. H. Dubs, first year; H. E. Murphy, second year, and C. B. Way, fifth year (3).

Who are granted sabbatical leave? N. M. Harison, H. E. Jones and C. F. Tate (3).

E. P. BILLUPS, President,
W. R. KELLY, Secretary.

BOARD OF MINISTERIAL TRAINING

The Board of Ministerial Training cooperated with Bishop Clare Purcell in planning and in carrying out the Conference on The Call to the Ministry, which was held in First Church, Salisbury, on March 22-23, 1947. Two hundred and sixty-five young men of high school, college and seminary ages were in attendance at this significant conference. Many indicated their definite decisions to enter the ministry or some other type of full-time Christian vocation. Our board voices appreciation to Bishop Purcell for arranging this conference, which, we have been informed, was the first of its type in Methodism.

A significant meeting of the board took place at Duke University as guests of the Reverend George B. Ehlhardt, Librarian of the Duke Divinity School. Many fine insights have been gained from our close cooperation with the Loan Library of the Divinity School. We have purchased seventy-six copies of the books in the courses of study for undergraduate ministers and have placed them in the Duke Loan Library, from which library they may be borrowed.

With much satisfaction we note the improvement in the quality of work being done by our men through the Emory Correspondence School. Our board continues to pay a portion of the cost of these undergraduate studies, which investment, we believe, is of significant value.

There is an increasing number of seminary-trained men applying for admission into our Conference. Your board is seeking to maintain high educational standards for our ministers as we assist in recruiting suitable candidates for the ministry of the church.

M. TEAGUE HIPPS, Chairman,
Adopted October 11, 1947. WILSON O. WELDON, Sec.,-Registrar.

REPORT OF TREASURER, BOARD OF MINISTERIAL TRAINING

RECEIPTS

Balance Brought Forward From 1945-46	$230.03
From Conference Treasurer	412.00
Total Receipts	642.03

DISBURSEMENTS

C. V. Hall	$ 10.00
Mrs. C. O. Newell	10.00
N. C. Williams, Jr.	10.00
W. A. Sweet	10.00
N. L. Oliver	10.00
C. C. Murray	10.00
E. A. Fitzgerald	10.00
M. T. Hipps	6.55
John R. Hamilton	5.71
Mark Q. Tuttle	9.89
H. R. Simpson	6.19
J. G. Wilkinson	13.41
W. O. Weldon	14.69
J. W. Fowler	22.00
Duke University Library	200.00
W. K. Anderson Memorial Scholarship Fund	10.00
Bank Charges	1.76
Total Disbursements	$373.20
Balance in Wachovia Bank and Trust Co., Oct. 7, 1947	$268.83
Bills Payable (estimate)	$300.00

WILSON O. WELDON, *Treasurer*

REPORT NO. 2

According to the provision of paragraph 346 of The Discipline, The Board of Ministerial Training recommends that the following members of the Conference be given credit for effective service in Conference standing for the years indicated:

LeRoy Spencer 1943-44 and 1944-45
G. H. Needham 1944-45
A. M. Faulkner 1944-45
A. C. Kennedy, Jr. 1944-45

M. Teague Hipps, *Chairman*
Wilson O. Weldon, *Sec'y.-Registrar*

REPORT OF COMMITTEE ON ACCEPTED SUPPLIES

Reports coming in to the Committee on Accepted Supplies indicate that the persons who are engaged in Supply work are on the whole very effective and are accomplishing good results in relatively difficult fields. There is a feeling of deep appreciation on the part of the Committee for the work being done by our Accepted Supplies, and we believe that this feeling is shared by all the members of our Conference. We are anxious, however, that these persons who are engaged in Supply work maintain as high a quality of work as is consistent with the necessary demands upon them aside from their Church work. We urge that as much time be given to study and cultivation as can be devoted in this way. We specifically urge that each one who has not done so pass the course of study prescribed for those in this relation, also that as many as possibly can do so go to Pastor's Summer School somewhere. We recommend reading and study generally on the part of our Accepted Supplies. Many of our people are looking to them expectantly for the bread of life; for wise and Christlike leadership.

We recommend and approve the following persons as Accepted Supplies:

D. B. Alderman, V. N. Allen, Reuben L. Allred, J. G. Allred, W. C. Anderson, Daniel E. Bailey, John G. Barden, R. L. Billings, H. L. Blackwelder, Frank E. Blalock, William B. Bobbitt, Jr., J. F. Bowers, Iverson M. Brendle, Paul A. Bruton, W. C. Clark, James H. Coleman, L. C. Cornwell, William C. Crummett, Kelley Dixon, D. Bee Earley, Clyde

W. Faulkner, J. A. Fitzgerald, Wm. E. Fitzgerald, Robert C. Goodchild, C. V. Hall, L. W. Hall, Lonnie W. Harmon, R. F. Hilliard, Caleb Hoyle, Charles L. Jackson, G. E. Keeler, John C. Kendrick, Letchford B. Laye, Harold F. Leatherman, Foster L. Loflin, G. L. Lovett, Mrs. C. O. Newell, John Oakley, R. B. Puett,James D. Pyatt, J. A. Sharp, P. A. Sherrill, Ernest Stephens, Silas G. Strader I. J. Terrell, G. B. Tomlinson, R. Hoy Whitlow, T. G. Williams.

Adopted October 11, 1947

Fred H. Price, Chairman
Mark Q. Tuttle, Secretary

BOARD OF EVANGELISM

Your Board of Evangelism is aware of the great crisis in which we find ourselves today. The wisest and best men are reminding us again and again that this crisis stems from man's moral and spiritual breakdown.

The Christian Church today must bear witness to the saving power of Christ in the same heroic spirit of the early church. It must proclaim the gospel fearlessly and winsomely. In the glorious gospel of Christ we have the answer to the heartbreaking problems that face man.

It seems obvious that man has come to his wit's end. He is confused, disturbed, and bewildered by these chaotic times. Man's little schemes and devices have nearly brought civilization to the brink of destruction, and he well knows that God is the only one who can lead him out of his darkness. Man is hungry and wistful for the saving and redeeming Word of God. For the church to hesitate now or speak an uncertain note would be a terrible betrayal of its Lord. It is still true that "when the world is at its worst, the church must be at her best." We must go again to our knees and there find God's strength and wisdom for the living of these great days. One noted minister has said that "for many years he has tried to preach the gospel of Christ, but never with such a sense of urgency as now."

Your Board would call you attention to the fact that the evangelistic challenge is a perrenial one. Evangelism is not a parcel of the Christian religion which can be separated from the total program of the church or pressed into one year's emphasis. Evangelism is the great message of the Christian Church year after year.

The Board gives thanks to God that the Methodist Church and the Church Universal are recapturing the evangelistic note in its preaching and witnessing. This is bound to mean that the church will launch out on a mighty offensive for its Lord. Let us not forget that the great evangelistic periods of the church have been some of its most creative and telling moments. It was the heartfelt conviction of the early Methodists that God raised them up to spread Scriptural holiness across this land, and to present Jesus Christ as the Savior of man. This conviction is again becoming the passion of Methodists across the world. Dr. Albert Day sounded the right note when he said: What the church primarily needs now, as always, is the presence within it of God-conscious, God-centered souls."

The Board of Evangelism is fully aware of the significance of the last phase of the Crusade for Christ which we have entered, and believes the church was wise to place the Christian education emphasis in the last year of the Crusade. Your Board realizes that an effective program of evangelism must be rooted and grounded in the Christian educational policy of the church.

We must bear in mind that the Church school is our greatest agency for conserving the fruits of the evangelistic program and for assimilating the great number of new members who have joined the church. We urge our churches, therefore, to follow carefully the plans of the Crusade Council and the Board of Christian Education in this last phase of the Crusade for Christ.

In the face of the crisis before which we stand, your board would like to make the following recommendations:

1. That every pastor encourage his people to have daily family devotions, using the Upper Room, the Bible, or some other devotional guide;

2. That a continuous and permanent program of visitation evangelism be set up in every church with selected laymen being trained for this vital work;

3. That every church have a week of visitation evangelism, preceded by a careful community survey, and followed by a week of cultivation and spiritual guidance visits;

4. That every large church sponsor a new Methodist church in neglected areas and give support to this church as long as help is needed;

5. That all pastors give more adequate instruction to boys and girls joining the church, teaching them as thoroughly as possible the meaning of the Christian life, and the beliefs of the Methodist church;

6. That the great Special Days and Seasons be used as evangelistic opportunities;

7. That National Family Week be used, preceding Mother's Day, as a time to lay emphasis on the importance of the Christian home and family life, and that the Upper Room Radio Christian Family Series be used in local churches and over the Radio wherever possible. The Board wishes to thank W. J. Bullock who attended the Home and Family Life Conference at Clear Lake, Iowa, and for making available to our conference the transcriptions on "So You Want to Stay Married." We urge the pastors to use this series for young married people;

the Board that these periodicals will deepen our own spiritual lives;

8. That every minister use the New Life and Shepherds magazines: It is the belief of "upbuilding of the spiritual life of pastors;"

9. That our district superintendents hold in their respective districts retreats for the

10. That our ministers be governed by paragraph 353 of the discipline, which states: "No pastor shall engage other than an accredited Methodist evangelist without first obtaining the written consent of his district superintendent."

11. That our Annual Conference designate a suitable Sunday as Life Service Sunday for the enlistment of Life Service Volunteers, and for the recognition of all Life Service persons who have gone out or who are going out. Your Board would suggest the first Sunday in September for this special day. Your Board of Evangelism notes with deep gratitude the special Conference Bishop Purcell held this year for the young men who are looking forward to the ministry.

12. The approved evangelists, Rev. John Church, Rev. Roy Houts, and Rev. John Groce submitted the following report to the Board of Evangelism:

Rev. Church had 1258 professions, 267 additions, 167 tithers; his free will offerings amounted to slightly over $6,435. Rev. Roy Houts had 504 professions, 334 additions, and his free will offerings amounted to $5,332. Rev. John Groce had 133 conversions, 48 additions, 1000 tithers, and 200 young people dedicated their lives to full time Christion service. His free will offerings amounted to $3,435.

Respectfully Submitted,

Howard P. Powell, Chairman
Cecil G. Hefner, Secretary

Adopted October 11, 1947

TREASURER'S REPORT, BOARD OF EVANGELISM

ASSETS

Brought forward from 1946-47	$259.94	
Received from Conference Treasurer	250.00	
Total Assets		$509.94

DISBURSEMENTS

For travel for various men	$213.00	
Office expense, postage, etc.	50.00	
Total Disbursements		$263.00
Balance turned over to R. W. McCully, new Treasurer		$246.94

Oct. 8, 1947

F. O. Dryman, Treasurer

COMMITTEE ON WORLD PEACE

REPORT NO. 1

Your committee cannot announce that an era of peace has come; but it can say that peace is on its way. The Christian ideal calls for all those qualities mentioned as fruit of the spirit. Fruit is a growth. Planting and cultivation are essential to growth. Paul, speaking to the Galatians, mentions qualities of spiritual fruit—"love, joy, peace, long suffering, gentleness, goodness, and faith." We cannot choose any quality and ignore the others. Isolation is sometimes impossible in the realm of chemicals or germs. Peace cannot be isolated from the other qualities of the Christian spirit. Only a synthetic peace can be made; real peace is a quality of spirit.

The clamor of nations for their rights is a natural symptom. Just as temperature indicates nature's fight against disease, a sick world may not think of its obligations in its stupor of spiritual malady. The idea of brotherhood is taking hold of humanity. The recognition of the fattherhood of God only can make it a reality. Every agency that holds up equality of rights is a voice in the wilderness crying, "Prepare ye, the way of the Lord." He that soweth to the spirit is the preserver of the race. Difficulties have not increased, but we are beginning to see them. If they drive us to the throne of grace, they are a blessing in disguise. We have a long way to go, but we are on our way.

In the boiling caldron of world affairs, impurities naturally rise to the top. They can and are being removed, but the leaven is also operating in the mass. The exchange of teachers and students among nations and the Youth Movements bringing together the youth of many nations is a great force against prejudice and hate. Some national doors are closed to the exchange of ideas, but many that were closed are open now and others will open by and by. The United Nations' educational, scientific, and cultural organization is a means of promoting understanding. These agencies are being organized. The youth declamation contests on peace during the past year in our own conference, sponsored by Mr. O. K. Merritt, were worthwhile and should continue.

The rattle of sabers was heard while the Christ walked by Galilee and have been heard ever since. They may be heard again, but the angels' song at His birth, "Peace on Earth, Good Will to Men," not only has rythym and harmony, but it is prophecy. Tho' we go forth with weeping, bearing precious seeds, we shall come rejoicing bring in the Kingdom of God, then there shall be peace.

Adopted October 11, 1947

Thos. W. Sprinkle, Chairman
E. M. Avett, Secretary

RESOLUTIONS

RESOLVED:

1. That we pledge our support to the President, the Congress, and the Diplomatic Corps of the United States our earnest and prayerful support in all endeavors to strengtthen the statesmanship and influence of our representatives in the United Nations, as they labor to promote international understanding, allay strife and suspicion, and prevent the possible occurence of World War III.

2. That, being unable to see how, under conditions of modern warfare, in particular atomic warfare, in case war should come, either military effectiveness or social or moral welfare in any of their aspects would be furthered by such a program of Compulsory Military Training as has been proposed and is now pending in Congress, we record ourselves as being opposed to such Universal Military Training, and respectfully petition Congress not to enact into law the bills by which it would be set up.

Adopted October 11, 1947

T. W. Sprinkle, Chairman
E. M. Avett, Secretary

BIBLE BOARD

The American Bible Society reports that there is throughtout the world today a great need for the Scriptures whose supply demands almost immediately a half-million dollars. Paraphrasing a word from Paul they report that great doors and effectual are opened unto them.

For example, General McArthur recently said that owing to the vacuum left by the changes which have occurred in Japan, "there exists an opportunity without counterpart since the birth of Christ for the spread of Christianity among the people of the Far East." Japanese Christian leaders have already requested 150,000 Japanese Bibles and 2,500,000 Japanese New Testaments. About a million copies of Scriptures have already been shipped and largely distributed. This demand for new Scriptures, as well as replacements for Scriptures destroyed during the war, together with a new interest in all things Christian is an effectual door of entry into Japan. A group of journalists and business men are even meeting today in a newspaper office to study the Bible. China, Korea, and Germany are other doors of which detailed mention cannot be made.

But there is one door that is closed: Russia. But the American Bible Society, anticipating the day when the doors even there will be opened, has plates prepared for the printing of the entire Russian Bible and are now in the process of printing 50,000 copies for the day they will be needed. And, even into Russia has already gone recently more than 100,000 Scriptures.

These things are all greatly encouraging to us, but we ought to do something more at home than we are now doing. Your Board, therefore, makes the following suggestions:

1. Our children should be reading the Bible—all children should. Each church might make selections most suitable for children for reading for understanding and profit. The Bible Society has big-type Bibles and will loan samples. As projects there might be contests in Bible-story telling, Bible reading and quizzes on Bible characters and facts.

2. Our Publishing House might subsidize Bible publishing with the view of putting the Scriptures in every person's hands.

3. The non-use of the Bible, ignorance of its contents, and the ignoring of the teachings of Jesus—these are spots in our feasts and clouds without water. How shall they read, however, without a reader and a teacher. Every pastoral visit should have definitely as its aim among others to stir interest in the words and spirit of Jesus as found in the Bible.

If the message of God's Word could get into all men's hearts the world would be reborn.

Let us Christians witness in every way to the value of meditating on God's word.

Let each church contribute largely to the spreading abroad of God's word in every land beyond our borders. Thus will our own souls grow and glory in the Lord.

4. We suggest that each pastor secure from the American Bible Society Scripture Reading lists and distribute them through the churches and the public schools before Thanksgiving. This may seem a small thing to do, but it might succeed in getting someone interested for the first time in the Word of God.

5. We recommend that a director in each district be appointed by the Bishop and his Cabinet to be responsible for the stimulation of Scripture reading and distribution.

Adopted October 11, 1947

N. S. Ogburn, Chairman
O. L. Robinson, Secretary

COMMISSION ON TOWN AND COUNTRY WORK

Your Commission on Town and Country Work is glad to report another year of definite progress for our rural churches in the Conference. Many persons and agencies of the Conference are contributing to an increasingly effective church program in the rural field.

For the first time the Conference has had a Secretary of Town and Country Work during the past year.

A study of the Conference, started this past year, indicates that there are at least 314 one-room churches in the Conference, that before 1949, 69 churches expect to undertake remodeling projects, 121 churches new buildings, 118 churches Church School rooms and educational buildings, and 63 charges new parsonages. 153 churches had not been able to secure architectural service. It was found that only about half of the charges could report their property adequately covered by fire insurance. Over a third of our pastors, most of them in rural work, travel more than 1,000 miles a month in serving their

charges. Rated at 5c a mile this represents for them an outlay of at least $600.00 a year apiece for transportation. The travel expense of others is proportionally large. Only 608 churches have a Woman's Society of Christian Service. Of the nearly 3,000 Methodist young people in higher institutions of learning, 842 were in Methodist institutions. Eight new Church Schools have been organized since January 1, 1945, and 10 new Methodist churches. Pastors listed eight places where they thought new Church Schools should be started and described where they thought new Church Schools shouldAfSHRDLU UNN started and described 41 areas in which new churches might be established.

In preparation for the National Methodist Rural Life Conference five study conferences were held in March and April. A delegation of 27 delegates and 10 guests attended this Conference at Lincoln, Nebraska, July 29-31. We commend the Districts for raising a fund of $2,925.00 to help send these delegates to Lincoln.

To promote the work of town and country churches, we make the following recommendations:

1. That the plan now in operation for the collection and administration of the Sustentation Fund be continued and that the minimum support be at least $1,900.00 and that this schedule apply equally to all members of the Conference, including those on trial, and that local preachers and supplies giving full time to the work be given $1,700.00.

2. That the Church Extension section of the Conference Board of Missions and Church Extension take steps to provide our Conference with competent church architectural and building consultant service conforming with the standards of our Church, which would be available at nominal rates.

3. That this same section work with the District Superintendents in a definite effort to see that all church property is adequately insured.

4. That the survey of the Conference begun this past year by the Commission be continued and enlarged to include a socio-economic survey of the whole Conference looking toward offering advices on the constitution of the circuits on a sounder basis; and that the Commission be responsible for surveying the areas where it is thought new churches should be established.

5. We recommend the employment of a full-time Secretary of Town and Country Work who shall promote the plans and policies of the Commission including the direction of the surveys mentioned above, and shall promote such extension activities of the participating agencies as may be directed to his care.

6. That the Conference Secretary of Town and Country Work make a general study of the rural areas of the mountain districts looking toward the possibility of special extension work.

7. We recommend an amount of three-fourths of one per cent be apportioned to the charges on the same basis as the Sustentation Fund to support the work of the Town and Country Work Commission.

W. Jackson Huneycutt, Chairman
C. O. Kennerly, Secretary

REPORT OF THE TREASURER OF THE COMMISSION ON TOWN AND COUNTRY WORK

RECEIPTS

Cash on hand beginning Conference year	$ 373.05
Received from Board of Missions	300.00
Received from Board of Education	300.00
Received from Board of Church Extension	200.00
Received from Woman's Society of Christian Service	200.00
Received from the Districts	2,025.00
Total	$3,398.05

DISBURSEMENTS

Executive meeting in Statesville	$ 46.72
Expenses delegates to Des Moines	256.30

Expenses of Garland R. Stafford	407.33
Expenses of W. Jack Huneycutt	50.96
Expense of Special Committee	15.90
Expenses Delegates Lincoln Conference	2,022.00
Expenses of Secretary	79.83
Expense of Dr. Ray A. Strum	4.50
Waxhovia Bank and Trust Co., Bank Charge	.30
Total	$2,883.84

Balance in Wachovia Bank & Trust Co., Winston-Salem, N. C. October 8, 1947 $ 514.21

C. O. Kennerly,
Treasurer of the Commission

Audited October 8, 1947, H. C. Northrop C. P. A., Conference Auditor, by G. G. Wallace

---

REPORT OF THE CRUSADE FOR CHRIST COUNCIL

During the past year the laymen of the Methodist Church have responded in a most gratifying manner to the Crusade for Christ. Probably more laymen have been drawn into this program than in any other four-year period in the history of our Church. Every agency, organization and committee and board have given their best to every phase of the Crusade as each phase has been lifted up out of the total program for special emphasis.

During the year the General Board of Lay Activities has done a big job well. A great wealth of materials have come out from the Board, reaching the local churches in a most efficient way, 18,000,000 pieces of free literature, and 12,000,000 additional pieces sold, or a total of 30,000,000 pieces. Most of these pamphlets, booklets, and books have come from the greatest minds of our Church and have given an abundance of spiritual food. Our people have been led to see that Stewardship is a way of Christian living as well as a method of giving; that it touches every area of one's life. Stewardship of possessions received its emphasis, but so did time, talents, service, conduct and every other phase of the Christian's life. It has made stronger and better Methodists.

Our Charge Lay Leaders have been informed through letters and materials from the offices of your Conference Lay Leader and District Lay Leaders. In addition, much lay speaking has been done.

The radio was used to a great advantage. Our nationwide radio broadcast for thirteen Sundays not only touched our membership, but many other denominations. Then, too, the 65 transcriptions by Dr. Stidger, which were made available to every Methodist in the Western North Carolina Conference, were wonderful messages, which probably drew as much praise as any phase of the program. These programs have definitely established the radio as a good place from which to promote the Kingdom. It should be used more. Many of the radio stations within the bounds of our Conference gave time to ministers and laymen to speak on Stewardship. Our appreciation goes to them for this free time.

Stewardship sermons were preached in practically every pulpit. The laymen followed up this good work by teaching Stewardship and making three-minute speeches prepared by the General Board and other materials. This has encouraged and developed lay leadership. In many instances valuable leadership has been discovered. Some have accepted new or larger responsibility. Our part in the Crusade has proven a blessing to us. Many valuable contributions to the Christian way of living have come out of these classes, discussions and conversation group meetings.

After three years of remarkable success in the first phases of the Crusade for Christ the Methodist Church is now preparing to focus its mighty resources on achieving the last great purpose of the Crusade—to increase the enrollment and attendance of every Methodist Church School in the land. The spotlight is still on us. Our task is unfinished. The good results of the past years do not justify the conclusion that the work of the

Crusade is complete and that we can wait for another General Conference to order the next great undertaking.

The voice of the last General Conference still sounds clearly. We shall fail in the accomplishment of the great ends which were announced to the church in 1944 unless we do our best to reach the objective for the fourth year of the Crusade which is: "To build up and renew the Church Schools of Methodism so that they may enroll a larger proportion of Americans."

Why is it necessary for the Methodist Church to go all out for a mighty increase in Church School enrollment and attendance? Why should pastors and Church School superintendents put this first in the program of the coming year? The answer comes not from a church body but from authenticated statistics furnished by fact finding agencies. Four out of every five Americans are now in no Sunday School. In 1946 only four per cent of the United States population were enrolled in Methodist Sunday Schools. This was a decrease from the figures of a generation ago, when six per cent of the population of our country were enrolled in Methodist Sunday Schools. Other facts tell of religious illiteracy, of crime, of growing racial tensions, of industrial strife, of drunkenness, of broken homes. We hear it said that it is great to be an American, but after full credit is given for all the advantages of the American way, it is still apparent that something is missing. Our worst problem is ourselves. The Methodist Church believes that Christian Education can throw new light on all our perplexing difficulties and help solve some of our problems.

ENROLLMENT GOALS

Early in the Crusade the goal of 7,000,000 persons in Methodist Church Schools by December 31, 1948, was announced. This goal cannot be reached without diligent work in every church during the next fifteen months. In the Western North Carolina Conference we must average a twenty per cent increase in every charge. 32,431 new names must be added to the active membership rolls of our Sunday School classes and departments. This is approximately double the number of increase during our recent years of growth.

TAKE THE TEACHINGS OF JESUS TO THE MASSES

The heart of the Crusade program for 1947-48 may be stated briefly: We are out to reach the masses with the teachings of the Master. The home and the church will work together. Parents and Sunday School leaders must be brought into a new intimacy and understanding. Through this cooperation children, youth and adults will become more familiar with the teachings of our Lord and led to form Christian habits of thinking and living. Nothing else leads to abundant life! Nothing else can save us!

CAN WE SUCCEED?

A logical question in all our minds is, How can the job be done? The following recommendations are offered to pastors and general superintendents of Church Schools:

1. *Fix enrollment goals, church by church, department by department, and class by class.*

Keep in mind that you have more than a year to reach them. Do not undertake the impossible, but try to increase you present figures by at least 20%. Place these goals prominently before your congregation.

2. *Attend the District Institutes, October 27-31, 1947.*

October 27, First Church, Waynesville, 10:00 a.m.
October 27, Central, Asheville, 2:00 p.m.
October 28, First Church, Marion, 10:00 a.m.
October 28, Broad Street, Statesville, 2:00 p.m.
October 29, Main Street, Gastonia, 10:00 a.m.
October 29, First Church, Charlotte, 2:00 p.m.
October 30, First Church, Salisbury, 10:00 a.m.
October 30, Centenary, Winston, 2:00 p.m.

October 31, Main Street (Memorial), Thomasville, 10:00 a.m.
October 31, West Market, Greensboro, 2:00 p.m.

3. *Conduct a Thorough Home-Visitation Campaign.*

Suggested plans have been announced by Crusade Headquarters. These plans can be adapted to fit any local situation and will open the way for taking the teachings of Jesus to the masses. Their effectiveness has already been established. In a large number of charges pastors and church school workers have conducted home-visitation campaigns in recent weeks. We congratulate these workers for their promptness and wisdom. Other charges will give attention to this matter soon after this annual conference. We recommend the period from November 9 to 23 as the time for all the visitation campaigns to be completed. When the new conference year begins, nothing will be more important than to continue this part of the Crusade for Christ until every family in Western North Carolina for whom the Methodists are responsible is visited in the name of our Master Teacher.

4. *Special Means of Cultivation.*

a). Series of Sermons
b). Radio Broadcasts
c). Movies and Slides (order from Methodist Publishing House)
d). Weekly or monthly reports in bulletins and from pulpits
e). Newspaper ads
f). Poster displays—every church
g). Bulletin service from the Methodist Publishing House

5. *Enroll all the Babies.*
6. *Encourage Youth to Lead.*
7. *Stress Work with Young Adults.*
8. *Improve Adult Home Department.*
9. *Follow up Absent Pupils.*
10. *Improve the Teaching Program.*
11. *Hold frequent Workers Meetings.*
12. *Cooperate with Public Schools.*

January is a suggested period for reaching all public school children who are not in Sunday School.

13. *Quarterly Check-ups and Reports.*
14. *Secure Commitments to Christ.*

Our efforts to increase enrollment would have no great purpose if we did not expect to help both young and old to decide for Christian living and church membership. The Year of Increase in Christian Education is really a continuation of the Year of Evangelism and the Year of Stewardship. During the pre-Easter period in 1948 we shall give our best efforts to winning new converts to Christ and to enlisting inactive church members in some class or group project. We have had good plans for years. We are asked to use these good plans during Lent and Holy Week and put such enthusiasm and diligence back of our work that we shall break all attendance records and receive a large number of new members on profession of faith.

15. *The Work of the Conference Board of Education.*

In addition to the special plans for the Crusade in 1948, we shall have the regular work of the Conference Board of Education which will supplement all that we expect to do as a Crusade organization. We remind pastors and Church School superintendents to take advantage of the full program of this Board, including training schools, vacation schools, camps, assemblies, caravans, superintendents' conferences, and the young adult-children's workers assembly.

Christian education is a magnificent and constructive enterprise. It can combat religious illiteracy, help overcome crime, cure the causes of industrial strife, conquer the

liquor evil, solve the race problem, save the home and make life useful and satisfying. It is no accident that the final year of the Crusade for Christ should be called The Crusade for Christian Education. The devoted men and women and the tested methods of our educational organization can and will be used to bring to a great culmination the four-year program designed and ordered by the last General Conference. God uses Christian Education within the church so that its effects may be felt far beyond the church. The whole enterprise is dedicated to Christ. It is supported and directed by God's Holy Spirit.

One hundred and seventy-eight weeks have passed since that Wednesday in Kansas City, when the delegates to the General Conference launched the Crusade for Christ. For 1,246 days the people called Methodists have been giving their response to the challenge sent out by the official voice of the denomination. The term Crusade has been spoken more times than can be counted to more persons than can be numbered. The successes of this period of more than 1,200 days have been surprising to many within our ranks and to hosts of others outside. The name "Sunday School," or in the larger sense "Church School," is also being talked more, and is on the minds and hearts of Methodist people more than ever before in the history of the church. Bishops, District Superintendents, Ministers, and laymen are truly concerned about the success of the Sunday School work in all our charges.

When it was announced that we intended to raise the sum of $25,000,000, some of us thought it could not be done. After we undertook the job, we found it surprisingly easy. When it was stated that we intended to receive 1,000,000 new members by profession and transfer, it looked impossible. The Year of Stewardship seemed too vague. Yet we now know that our efforts in these several fields brought great results. In the Western North Carolina Conference we over subscribed our financial goal. Payments on these subsciptions are coming in on schedule. Three districts, Marion, Statesville, and Charlotte have paid their amounts in full. We believe that all the other districts will follow the good example of these three. District Superintendents and Pastors will continue working on the collection of Crusade funds until our Conference pays every dollar we promised.

We are now entering the period of greatest test—the year of increase for the Church Schools. This new year will test us because it will demand more of us to make it a success. Yet we are agreed that we cannot call the Crusade for Christ complete until we reach our goals in Christian Education. We must give the Church Schools complete right of way in all districts, pastoral charges and in the national and world strategy of our beloved Methodism.

Adopted October 10, 1947

Edwin L. Jones, Chairman
W. A. Kale, Secretary

COMMITTEE ON MEMORIALS TO THE GENERAL CONFERENCE

The following memorials with the concurrence of your committee are herewith presented.

The Western North Carolina Annual Conference in session in the city of Charlotte, North Carolina, October 8-13, 1947, respectfully memorializes the General Conference of The Methodist Church meeting in Boston, Massachusetts, April, 1948 to

(1) Amend Chapter 4, Paragraphs 401-404 that only conference members in full connection, except missionaries and chaplains, may be elected Elders.

(2) Clarify Paragraph 365 regarding supernumerary ministers stating whether or not probationers may be granted this relation, by adding the sentence "ministers on trial can not be granted the supernumerary relation."

(3) Provide specific legislation as to how many votes are necessary to arrest the character of a local preacher in a district conference. Similar legislation is needed for the annual conference for traveling preachers.

(4) Pass specific legislation regarding how or where the candidate for license to preach shall be examined in the course of studies.

(5) Amend Paragraphs 255, 260, and 704-7 to require the District Church Location and Building Committee to file a report with the Quarterly Conference of the charge or charges involved in their decision and that the report so filed shall become a part of the

minutes of the said conference or conferences. Also, provide legislation to require the District Board of Church Location and Building to make a written report to the District Conference, if such is held, and this report shall become a part of the records of that conference.

(6) Provide legislation in Chapter 2, Section 1, on Local Preachers setting forth the duties and privileges of an ordained local preacher, and also to clarify the law for the passage of the character of an ordained local preacher and how in case of maladministration his character may be arrested.

(7) Clarify Paragraph 175 regarding the action of the Quarterly Conference in determining the method and plan for the rotation in office of stewards making specific whether or not the Quarterly Conference can supersede the law for the annual election of stewards.

(8) Clarify Paragraph 147 (4) the last sentence of which reads "Additional nominations may be made from the floor," so as to make clear whether this sentence applies to the election of the Committee on Nominations or the nominations presented by the Committee on Nominations.

(9) Clarify Paragraph 362 (3) regarding the employment of ministers who have surrendered their credentials bringing this and Paragraph 375 and 376 and 377-379 into harmony and clarity.

(10) Harmonize the terminology in Paragraph 646 and Paragraph 651 (16). Paragraph 646 now reads "inquiries shall be made in the open conference as whether all the ministerial members in the conference are blameless in their life and official administration . . ."; and, Paragraph 651 (16) under the business of the annual conference pertaining to ministerial relations asks "Are there formulated complaints against any ministerial member of the conference?"

(11) Clarify Paragraph 146 (1) regarding the election of church officials in the light of the fact that (2) under this same paragraph includes trustees who according to Paragraphs 241-253 are elected in classes for three year terms.

(12) Clarify Section 2 of Chapter 2 regarding Accepted Supply pastors to make clear whether or not the ad interim licensing committee can recommend a candidate for an Accepted Supply pastor and to make specific whether or not the recommendation for Accepted Supply pastors must be made annually for each person.

(13) Amend Paragraphs 151 and 241-260 of The Discipline of 1944 so as to give specific direction for the buying as well as the selling of church property.

(14) Provide legislation requiring the District Licensing and/or the ad interim Licensing Committee to report all work and meetings to the next session of the proper conference.

(15) Change Paragraph 778 on The Annual Conference Commission on World Service and Finance. Add to the last sentence: "Provided that trustees of schools and colleges which do not receive grants directly from the World Service Commission may be elected with the unanimous nomination by ballot of the Cabinet of the Annual Conference." That last sentence shall read: "No member or employee of any Annual Conference board and no employee, trustee, or director of any agency or institution participating in the funds of the Annual Conference benevolence budget shall be eligible for membership on the commission; provided that trustees of schools and colleges which do not receive grants directly from the World Service Commission may be elected with the unanimous nomination by ballot of the Cabinet of the Annual Conference." Signed by Earl H. Brendall.

(16) Grant the resolution to support the plea of The Association of Historical Societies for appropriation to carry on real program, which follows: WHEREAS The Association of Methodist Historical Societies, our parent body, has memorialized the General Conference for an appropriation with which to carry on a real program of disseminating the facts of our glorious history among the people, and Whereas The Association is officially recognized by the General Conference (See Discipline, 662) but has never been given any funds for meetings, publications, researches or any other activity, and all expenses must be paid personally by the officers or those interested; the result being that without funds the Association can be little more than a "paper organization" and its

meetings confined to people who live nearby: BE IT RESOLVED BY THE HISTORICAL SOCIETY OF THE WESTERN NORTH CAROLINA CONFERENCE, First, That our Society heartily endorse the Association's memorial to the General Conference asking for an appropriation to support its work and respectfully request the General Conference to give favorable consideration to this memorial from the Association of Methodist Historical Societies; Second, That copies of this resolution be sent to the Rev. Lud H. Estes, Secretary of the General Conference, Dyersburg, Tennessee, to Dr. Thomas B. Lugg, Treasurer of the World Service Commission, 740 Rush Street, Chicago, Illinois, to Dr. Elmer T. Clark, President of the Association of Methodist Historical Societies, 150 Fifth Avenue, New York City, and that a copy be spread upon our minutes. Signed by E. H. Nease and McMurray S. Richey.

(17) Provide the following legislation: Whereas there is at present no law in the Methodist Church governing the naming or renaming of local Churches, now, therefore, be it resolved that the Western North Carolina Conference memorialize the General Conference that it provide instructions or directions for the naming of new Churches or the renaming of Churches where such changes are deemed desirable. Signed by Thomas H. Hoyle, Clifford H. Peace, W. Jackson Huneycutt.

(18) Provide legislation regarding grants of Indian Reservation Land by amending Paragraph 248 of the 1944 Discipline to read as follows: Provided further that the Trust Clause shall not apply to Governmental grants of Indian Reservation Land.

Signed by Walter B. West, W. A. Stanbury, Herman F. Duncan, Walter J. Miller, L. B. Abernethy.

(19) Pass legislation requiring the membership records of the local church to be kept in a one-volume bound record book, and that the roll of church members be kept in chronological order.

(20) Amend Paragraph 1232, Section 1 by the insertion of the words "and not more than six members at large," making that section of the paragraph read "and one rural layman and one rural pastor from each district (and not more than six members at large), nominated by the district superintendent or the Nominating Committee of the conference, and elected by the Annual Conference."

(21) Change *The Discipline* as follows: in the *Discipline* of the Methodist Church for the year 1944, Paragraph 197, referring to the observance of Methodist Student Day, there is a parenthetical phrase which reads, "formerly Children's Day." The statement was inserted by the former Methodist Episcopal Church and the former Methodist Protestant Church at the time of unification. The duality of this term never existed in the former Methodist Episcopal Church, South. The term "Children's Day" is now Church School Day among the conferences of the former Methodist Episcopal Church, South. Therefore, this term tends to bring about confusion within the bounds of these conferences. Since this situation prevails, we memorialize the General Conference meeting in Boston, Massachusetts, April, 1948, that the parenthetical phrase "formerly Children's Day" be removed from the Discipline, and that this day be designated as Church School Day.

Presented to the Board of Education by C. P. Bowles and passed by action of that Board.

(22) Effect such changes in the law of the church as shall make the "Editorial Division of the Board of Education" with its editorial secretary and all of his assistants, subject to the election, and to having their salaries fixed and paid, by the Board of Education in a mannar corresponding in all respects, except as to the source of funds, to the manner in which the secretaries of the Division of Educational Institutions and the Division of Local Churches are elected and salaried.

Signed by Z. V. Arthur, Albert W. Wellons, A. G. Lackey, Horwood P. Myers, Jr., G. C. Graham, R. L. Bass, Sam B. Moss, D. L. Stubbs, C. Marvin Boggs, Aubert M. Smith, Charles P. Bowles, Howard C. Wilkinson, Wilson O. Weldon, Mark Q. Tuttle, and Karl Koestline.

(23) Provide the following legislation: Whereas men who served in the chaplaincy during the recent World War while in the probationary relationship to their respective Annual Conferences, and were forced to continue in said relationship because their duty prevented attendance upon Annual Conference which was necessary to advancement into full connection: and whereas the aforementioned condition prevented "years of approved

service" which would have normally accrued to them, be it resolved that the period of time which a Chaplain in the Armed Forces of the U. S. serves while in the probationary relationship to his respective Annual Conference shall be regarded as a period of "approved service," and that this provision shall be retroactive as of December 11, 1941.

J. C. Cornette, Chairman
Adopted October 11, 1947 James B. McLarty, Secretary

BOARD OF TRUSTEES

TREASURER'S REPORT

We list first the real estate owned by the Conference and from whom acquired. These properties acquired by enforced foreclosure:

Description and Location	*Acquired From*
General Fund:	
1 Lot No. 43, Shire 9, Ward 5 of City Map, West Asheville	Mary H. Shephard
Higgins Fund:	
20-45 Interest in Brick Bldg., 534-36 S. Elm St., Greensboro	B. W. Rainey

Wachovia Bank & Trust Company of Charlotte, N. C. is the Fiscal Agent of this account.

Estimated book value of General Fund	$38,737.09
Estimated book value of Higgins Fund	28,297.98
Real Estate	10,000.00
Estimated book value of Centenary-Rutherford Fund	16,947.27

Cash on Deposit as of September 15, 1947:

General Fund	$ 1,264.73
Higgins Fund	1,343.49
Centenary-Rutherford Fund	550.70
Total	$ 3,158.92

The Fiscal Agent made a report as of September 15th and a copy is being placed in the hands of each member of the Board.

In accordance with decision of the Trustees in meeting October 3, 1946, the Treasurer has paid to the Conference Claimant Fund the sum of $1,000 and to Brevard College $750.00.

The following officers have been elected for the year:

J. B. Ivey, Chairman; C. W. Bates, Vice-Chairman; George D. Finch, Secretary-Treasurer.

Recommendation:

J. A. Bell, J. B. McLarty, and C. C. Benton to be elected for a term of three years each, terms to expire in 1950.

Adopted October 11, 1947 George D. Finch, Treasurer

TRUSTEES OF THE SUPERANNUATE ENDOWMENT FUND, INCORPORATED

The Trustees oof the Superannuate Endowment Fund, W. N. C. Conference, Inc., herewith submit their annual report, with the check of the Treasurer attached payable to the Conference Treasurer, in the sum of $7,794.23, for distribution to the Conference claimants for the current year.

The funds of the Endowment were and are safely invested and the income therefrom is as satisfactory as could be expected in view of the security and the liquid condition of the assets.

The Board of Trustees recommend for re-election to the Board, Jas. A. Bell and Julian H. Little, of Charlotte, N. C., and W. C. Houston, of Black Mountain, N. C., for a term of four years, or until the conference session of 1951, and until their successors are elected.

The report of the Treasurer is hereto attached and asked to be embodied in the minutes of the Conference as a part of this report.

Jas. A. Bell, Chairman
W. R. Cuthbertson, Secretary

Adopted October 11, 1947

SUPERANNUATE ENDOWMENT FUND
METHODIST CHURCH

J. H. LITTLE, TREASURER

FOR PERIOD ENDING SEPTEMBER 15, 1947

Principal Cash Summary

Principal cash balance September 15, 1946	$ 2,543.60
Principal of notes collected	4,943.41
Transfer from income account for reserve for real estate and mortgages	2,500.00
Proceeds from sales of:	
(1) Two-story frame dwelling located at 607 Guilford Ave., Greensboro, N. C.—gross sale price $7,750.00 less 1947 property taxes of $24.54, stamps $8.80 and commission of $387.50	7,329.16
(2) Two vacant lots located at 426 and 428 East Fourth Street, Charlotte, N. C., sold to Chas. L. O'Neale at $8,000 less 1947 property taxes $39.58 and commission of $300. Received cash of $660.42 and three notes totaling $7,000	660.42
(3) 5,000 p/v Consolidated Edison Co. 3½'s due 1956 called for redemption at	5,075.00
(4) 1,000 p/v United States Treasury 2¼'s due 1956 sold at 105 2/32	1,050.63
(5) 10 shares of Phillip Morris Co., Ltd., 4% preferred stock sold at 102-3/8 less expense of sale	1,017.42
(6) 50 shares of Consolidated Edison Co. 5% preferred stock sold at 106-3/8 less expense of sale	5,296.14
	$30,415.78
Less:	
Investments in bonds, etc.	$26,963.08
Miscellaneous	25.80
	$26,988.88
Principal cash balance September 15, 1947	$ 3,426.90

Income Cash Summary

Income cash balance September 15, 1946	$ 7,671.77
Interest on notes	568.41
Net rental income	8,293.62
Interest and dividends on investments	5,156.04
	$21,689.84
Less:	
Fiscal Agent's fee	700.85
Transfer to principal account for reserve for real estate and mortgages	2,500.00

J. H. Little, Treasurer—income as of September 15, 1946	7,671.77
Insurance premiums on rental property	511.96
Repairs to rental property	678.52
1947 city and county property taxes	1,840.77
	$13,903.37
Income cash balance as of September 15, 1947	7,785.97
Check to J. H. Little, Treasurer	7,794.23

Statement of Assets

Cash balance as of September 15, 1947	3,426.90
Book value of mortgage notes	16,910.01
Book value of real estate	88,904.86
Book value of investments	120,721.59
	$229,963.36
Less:	
Reserve for real estate and mortgages	60,150.00
Estimated book value of Fund	$169,813.36

Respectfully submitted,

J. H. Little, Treasurer

NOTES HELD IN METHODIST SUPERANNUATE ENDOWMENT FUND AS OF SEPTEMBER 15, 1947

Maker	*Date of note*	*Due Date*	*Balance*
(1) E. C. Griffith & Co.	6- 1-46	6- 1-48	$7,500.00
(2) B. N. Andrews, et ux	10-12-32	10-12-33	1,000.00
(3) W. B. Blount, et ux	1-24-36	1-24-37	600.00
(4) C. P. Deal, et ux	1-16-31	1-16-32	1,000.00
(5) Mrs. Effie B. Morris	5-28-34	5-28-37	810.01
(6) Chas. L. O'Neale, et ux	5- 9-47	8- 9-48-49	6,000.00
Book value of mortgage notes			$16,910.01

REAL ESTATE OWNED BY METHODIST SUPERANNUATE ENDOWMENT FUND AS OF SEPTEMBER 15, 1947

(1) Vacant lot at 1823-5 Cumberland Ave., 51 X 146/147.6'	$ 851.25
(2) One-story frame dwelling located at 5 McGee Street in Hoskins, 75 X 200'	1,659.00
(3) One-story frame dwelling located at 1926 Ewing Ave., 57 X 198'	4,893.02
(4) Two-story dwelling located at 1312 E. Fourth St., 99 X 107½'	4,428.74
(5) Two-story dwelling located at 114 S. Davidson St., 36 X 50'	8,058.20
(6) One-story frame dwelling located at 321 Circle Ave., 50 X 150'	4,719.25
(7) Two-story frame dwelling located at 412 East Boulevard, 50 X 150'	9,996.63
(8) One-story frame dwelling located at 317/9 Rennselaer Ave., 50 X 134/143'	3,381.38
(9) One-story frame duplex located at 517/9 Belmont Ave., and one-story frame dwelling located at 515 Belmont Ave.—75 X 200'	5,158.03
(10) Eleven tenant dwellings located on North Davidson and East Seventh Streets—Lots # 718/20 in Block No. 100	20,787.26

(11)	One-story brick and steel storage building located at 820 S. Mint St. on two lots, one 41.6 X 150' and the other 50 X 200'	21,327.92
(12)	One-story frame duplex located at 1112/4 South Mint St.	3,644.18
	Book value of real estate	$88,904.86

INVESTMENTS HELD IN METHODIST SUPERANNUATE ENDOWMENT FUND AS OF SEPTEMBER 15, 1947

(1)	100 shs. of General Motors Corp. c/s @ 32.29	$ 3,228.50
(2)	50 shs. of E. I. DuPont de Nemours & Co. c/s @ 121.05	6,052.59
(3)	56 shs. of Union Carbide & Carbon Corp. c/s @ 73.24	4,101.68
(4)	200 shs. of General Electric Co. c/s @ 31.59	6,317.00
(5)	100 shs. of The Texas Company c/s @ 36.54	3,653.50
(6)	100 shs. of J. C. Penny Company c/s @ 84.84	8,483.97
(7)	100 shs. of Liggett & Myers Tobacco Co. Class "B" c/s @ 97.72	9,772.00
(8)	45 shs. of Carolina Power & Light Co. 5% pfd. @111.30	5,008.60
(9)	20 shs. of Phillip Morris & Co., Ltd. 4% pfd @ 101.48	2,029.65
(10)	40 shs. P. H. Hanes Knitting Co. 5% pfd. @ 103.00	4,120.00
(11)	5,400 p/v U. S. Savings Series "G" 2½'s due 1955	5,400.00
(12)	4,600 p/v U. S. Savings Series "G" 2½'s due 1958	4,600.00
(13)	7,600 p/v U. S. Savings Series "G" 2½'s due 1959	7,600.00
(14)	7,000 p/v Piedmont & Northern Rwy. Co. First Mortgages 3-3/4's due December 1, 1966, @ 99-3/4	6,982.50
(15)	9,000 p/v American Tobacco Co. 3's due April 15, 1962-69 @ 102.43	9,218.57
(16)	5,000 p/v Pacific Gas & Electric Company 3's due June 1, 1974 @ 105.70	5,285.00
(17)	7,000 p/v Atlanta and Charlotte Airline Railway Co. First Mortgage 3-3/4's due November 1, 1963 @ 103.26	7,228.15
(18)	6,000 p/v Southern Railway Company 4's due April I, 1956 @ 103.26	6,195.58
(19)	5,000 p/v Pennsylvania Power and Light Company 3's due October 1, 1975 @ 105.91	5,295.30
(20)	10,000 p/v Bethlehem Steel Company 2-3/4's due July 15, 1970 @ 101.50	10,150.00
	Book value of investments	$120,721.59

TRUSTEES OF THE EUGENE M. COLE FOUNDATION

The Trustees of the Eugene M. Cole Foundation present herewith a report covering the operation of the Foundation for the period July 1, 1946 to June 30, 1947.

Final settlement of the estate of the late Eugene M. Cole has not yet been made but it is anticipated that this will be done during the coming year and a report of the assets of the Foundation will then be available.

As leases on property made some years ago expire the Trustees are bringing the rentals in line with present economic conditions and it is hoped that an increase in the net income will result.

During the year the Hagler farm which adjoins the property of the Methodist Home for the Aged was sold to that institution. This property has been rented to the Home for some time.

A statement of receipts and disbursements for the fiscal year ending June 30, 1947 is attached.

An audited financial report has been filed with the Conference.

Respectfully submitted,

R. Grady Rankin, Chairman
E. O. Cole, Vice-Chairman and Treasurer
Marshall I. Pickens, Secretary

To Record: October 9, 1947

THE EUGENE M. COLE FOUNDATION

RECEIPTS AND DISBURSEMENTS
for year ended June 30, 1947

RECEIPTS

Rental Income	$40,172.27	
Interest Income	5,377.53	
Gain on Sale of Bonds	1,251.25	
Gain on Sale of Farm	2,295.00	
Misc. Income:		
Dividends	185.77	
Royalty	12,500.00	
Total Receipts for year		$61,781.82

DISBURSEMENTS

Repairs	$ 2,167.90	
Depreciation	6,660.23	
Water	505.62	
Lights	246.08	
Janitor	735.50	
Taxes	4,768.44	
Fuel	1,156.77	
Insurance	964.52	
Salaries	1,500.00	
Loss on Patent Contract	7,500.00	
Miscellaneous Expense:		
Supplies, etc.	29.38	
Maintenance Expense	103.83	
Administrative Expense	179.70	
		$26,517.97
Net Income for year		$35,263.85
Less amount distributed during year		11,636.45
Net Income available for Distribution		$23,627.40

* * * * *

Note:

TOTAL DISTRIBUTION TO BENEFICIARIES:

Prior years undistributed income	$14,104.05
Amount distributed out of income for year ended June 30, 1947	11,636.45
Total Distribution	$25,740.50

Respectfully submitted,

R. G. Rankin, Chairman
Marshall I. Pickens, Secretary
E. O. Cole, Vice-Chairman and Treasurer

THE ROBERTS BEQUEST

L

The Board of Trustees of the Roberts Bequest made the 35th annual report to the Clerk of Superior Court of Forsyth County in January 1947. This report is now on file in the Clerk of Court's office.

Since this accounting we have made no loans. Collections on real estate and student loans amount to $1,861.53 on principal, and $549.27 on interest.

The Roberts Bequest at present has the following assets:

Invested and secured by mortgages	$ 9,114.46
In Checking Account	8,159.75
Loans to ministerial students	579.63
Total	$17,853.84

The Roberts Bequest is available for loans to worthy young men who need assistance in educating themselves for the ministry.

Respectfully submitted,
N. P. Yarborough,
Treasurer, The Roberts Bequest

To Record October 11, 1947

REPORT OF THE METHODIST BOARD OF PUBLICATION, Inc.

The circulation of the North Carolina Christian Advocate has increased during the past year from approximately 11,300 to about 16,000. Increased costs and scarcity of materials have been offset by the larger circulation and reduced size of the paper, and operations show a net profit for the fiscal year closing August 31 amounting to $1,413.50. The Board wishes to commend those pastoral charges which have given the Advocate the support which makes this gain possible.

The property of the Board of Publication, which represents both the North Carolina and Western North Carolina Conferences, consists of a building at 429 West Gaston Street, Greensboro, North Carolina, the land on which it is built, machinery, furniture, and equipment, and an endowment fund. The land and the building cost $92,000 when acquired about 20 years ago. The building needs extensive repairs. The machinery and equipment, which cost a total of $54,587, are for the most part in fair operating condition, but will require repairs and replacements from time to time. The furniture and fixtures, which cost about $4,500, are in fair condition. The net worth of the corporation excluding its endowment fund is estimated at $77,960.16. The endowment fund, which is managed by the executive committee of the Board through the fiscal agency of the Wachovia Bank and Trust Company of Winston-Salem, has a book value of $50,020.13. During the year which closed September 30, 1947, the endowment fund earned an income of $1,455.93, and a total earning of $1,624.83 since August 1, 1946.

Additions to the principal sum of the endowment fund total $1,983.55 during the year.

The books of the corporation were audited by Lindsay, Squires and Everett, certified public accountants August 31, and the latest report of the fiscal agent of the endowment fund was made September 26.

While the main business of the corporation is the publication of the North Carolina Christian Advocate, more than half of its income is derived from commercial and job printing. The publication of the Advocate costs more than the income from subscriptions, and advertising by several thousands of dollars. In order to maintain the paper's standards of quality without increasing its price the following recommendations are made to the two Conferences:

1. That a number of new and renewal subscriptions equal to 7% of its active members be set as the goal for each pastoral charge for the Conference year.
2. That the month of January be set apart as Advocate Month and that pastors and Advocate representatives in each charge devote the necessary effort to reach subscription goals during that month.
3. That the Advocate Endowment Fund goal for each charge be continued as an amount equal to 5% of the pastor's salary, and that charges which have not yet paid this amount be urged to contribute it.
4. That Dr. C. E. Jordan, whose term expires this year, be re-elected to membership on the Board by the North Carolina Conference, and that Dr. S. B. Turrentine, whose term expires this year be re-elected to membership on the Board by the Western North Carolina Conference, each for a term of five years.

The following officers for the ensuing year were elected: A. J. Hobbs, president; N. L. Eure, vice-president; Thomas C. Hoyle, secretary. H. C. Sprinkle, Jr. was re-elected editor and business manager.

The members of the board from the North Carolina Conference are: A. J. Hobbs, H. C. Smith, C. E. Jordan, N. E. Edgerton and John Hackney. Members of the board from the Western North Carolina Conference are: Thomas C. Hoyle, S. B. Turrentine, N. L. Eure, John W. Moore and W. B. Hall.

A. J. Hobbs, president
Adopted October 11, 1947 Thos. C. Hoyle, secretary

COMMITTEE ON DISTRICT CONFERENCE RECORDS

The Committee on District Conference Records begs to report that the record books of each District has been examined and found in first-class condition.

Respectfully submitted,

J. E. Rink
W. D. Corriher
Adopted October 11, 1947 Wm. A. Jenkins

BOARD OF MANAGERS OF PASTORS' SCHOOL

With the return of the Pastors' School to Duke University, and the consequent enlargement of facilities for entertainment, the attendance upon the twenty-eighth annual session approached pre-war figures. About four hundred persons were enrolled for the classes and attended the splendid lectures. Since the giving of credits has been discontinued, there was no definite record made of attendance upon any particular phase of the work.

Working in cooperation with the Rural Church Institute, a large number of capable teachers and prominent lecturers were secured. Ten courses were provided covering the major fields of interest in religion. Among the nationally known teachers were Drs. Edwin Mims, John Knox, and Edgar S. Brightman. Others less widely known, but equally efficient, rounded out a capable corps of instructors. To these, each of whom also delivered one lecture for the general public, were added other notable speakers, including Bishops W. W. Peele and Clare Purcell.

Four general meetings and two class periods were held each day. The afternoons were given over to recreation and special group meetings.

The Board of Managers expresses its regret that Dr. J. M. Ormond felt it necessary to resign from the Deanship after twenty years of faithful and efficient service. Dr. H. E. Spence, a former dean of the school, was elected to succeed Dr. Ormond.

Members of the Board in the Western North Carolina Conference whose terms expire are as follows: G. Ray Jordan, W. A. Kale, W. G. McFarland, and W. O. Weldon. The death of Reverend C. H. Moser also leaves a vacancy to be filled.

Respectfully submitted,

M. T. Plyler, Chairman
To Record October 11, 1947 W. A. Kale, Secretary

REPORT OF THE WESLEY FOUNDATION COMMISSION

The extent of the responsibility of our two Methodist Conferences in North Carolina to college and university students may be partially grasped by considering the fact that there are approximately 1,700 Methodist students at Chapel Hill, 1,300 at State College, and 660 at the Woman's College, Greensboro. These three schools are those where we have been contributing to the support of full-time Wesley Foundation Directors. At College Place, Miss Hazel Cousins, a Scarritt College graduate, has succeeded Miss Louise Panigot. At Fairmont, Raleigh, Rev. C. S. McCoy, a minister in the North Carolina Conference, graduate of Duke Divinity School, and former Navy Chaplain has begun

serving as Director, subject to the appointive responsibility of the Cabinet. He is acting as successor to Rev. John Hamm. At Chapel Hill, Rev. J. Robert Nelson continues his effective service as Director.

Your Wesley Foundation Commission has made a new arrangement whereby strong leadership can be given to the Methodist Student groups in the majority of the 38 colleges and universities where there is not an employed director. At only five of these thirty-eight schools we find an employed leader for Methodist student activities. These five are Duke University, East Carolina Teachers' College, and the three branches of the University of North Carolina. Your Wesley Foundation Commission, in cooperation with the Student Department of the General Board of Education has secured the services of Rev. Troy J. Barrett as State Director for the Methodist Student Movement. His most urgent immediate responsibility will be that of activating a Methodist Student Fellowship on every campus where we have Methodist Students. He has received every encouragement in this, both from student groups and college administrations in both state schools and colleges related to other denominations. Through his services many hundreds of Methodist students will come to share actively in the Methodist Student activities and the church will find among them many strong volunteer or full-time Christian workers. Troy Barrett will also have the responsibility of leading in the state-wide features of the Methodist student program. Until the present the state-wide activities have been greatly handicapped on account of not having a leader, except a volunteer person whose entire time was obligated to local duties.

Your Wesley Foundation Commission wishes to thank the conferences for a growing interest in Student Work and for the increasing financial support given. We recommend a continued increase in interest until the need is adequately met.

The annual financial statement of the Treasurer, J. G. Phillips, and the statement of the auditor are attached to this report and submitted to the Annual Conference for printing in the Journal.

Respectfully submitted,

W. A. Stanbury, Chairman
C. S. Hubbard, Vice-Chairman
J. G. Phillips, Secretary

FINANCIAL STATEMENT OF THE WESLEY FOUNDATION COMMISSION

October 1, 1946—October 1, 1947

RECEIPTS

Balance on hand October 1, 1946	$ 174.35
From Herbert M. Wayne, Treasurer, Western N. C. Conference	3,400.00
From C. A. Dillon, Treasurer, N. C. Conference	3,000.00
From General Board of Education, Student Department for Salary, State Director of the Methodist Student Movement	332.00
Total Receipts	$6,906.35

DISBURSEMENTS

To C. A. Houck, Jr., Treas., Salary of Director at Chapel Hill	$1,300.00
To J. A. Warren, Treas., Church Maintenance for student uses at Chapel Hill	1,900.00
To W. N. Hicks, Treas., for Salary of Director at Fairmont, Raleigh	1,300.00
To F. M. Brown, Treas. for Salary of Director at College Place	1,300.00
To W. N. Hicks, Treas., for materials and supplies, Fairmont	50.00
To State Director Student Movement, travel expense	150.00
To Louise Panigot for materials and supplies, College Place	50.00
To Rev. R. T. Houts, Jr., materials and supplies, Methodist Student Fellowship, Cullowhee, N. C.	50.00
To Rev. Henry Koestline, materials and supplies, Methodist Student Fellowship, Davidson College, N. C.	50.00

To Rev. James H. Overton, Jr., materials and supplies, Methodist Student Fellowship, Duke University	50.00
To Methodist Board of Education, N. C. Conference, as refund for amount advanced on salary of State Director of Methodist Student Movement	332.00
Balance on hand, October 1, 1947—on deposit at The Fidelity Bank, Durham, N. C.	374.35
Total	$6,906.35

J. G. Phillips, Treasurer

Note: The fiscal year of the Commission is from December first to December first. The amounts above are identical with the annual budget figures, except that: The Chapel Hill Foundation will receive $50 for materials and supplies, and the Methodist Student Fellowship at Boone, N. C. will receive $50.00. The annual budget figure for Church Maintenance at Chapel Hill is $1,750.00, and only that amount will be paid during the fiscal year. The last item in the disbursement column is occasioned by the fact that the General Board of Education is helping to furnish the salary of our State Director who took office in February 1947. The funds did not come through until September 25, 1947, and in the meantime the Methodist Board of Education, N. C. Conference advanced the expected amounts for the work of the State Director.

Durham, North Carolina
October 2, 1947

AUDITOR'S REPORT

Wesley Foundation Commission
Dr. W. A. Stanbury, Chairman
Gastonia, North Carolina

Gentlemen:

I have checked the statement of the Wesley Foundation Commission, J. G. Phillips, Treasurer, for the period from October 1, 1946 to October 1, 1947, inclusive, showing the following:

Balance on hand October 1, 1946	$ 174.35
Total Receipts	6,732.00
	$6,906.35
Total Disbursements	6,532.00
Balance October 1, 1947	$ 374.35

and find that this statement agrees with the recorded transactions.

Bank balances were reconciled with statements from banks and were found to be as follows:

The Fidelity Bank, Durham, N. C., Balance Oct. 1, 1947		$2,131.35
Outstanding checks:		
Check No. 262, to F. M. Brown, Treas.	$330.00	
Check No. 263, to W. N. Hicks, Treas.	330.00	
Check No. 264, to C. A. Houck, Jr., Treas.	330.00	
Check No. 265, to J. A. Warren, Treas.	435.00	
Check No. 266, to Methodist Board of Education, N. C. Conference	332.00	$1,757.00
Balance on hand, Oct. 1, 1947		$ 374.35

Respectfully submitted,

L. C. Thomas

NORTH CAROLINA COUNCIL OF CHURCHES

On August 31, 1947 the North Carolina Council of Churches completed its 11th year of service. This agency of cooperative Protestantism in North Carolina is now officially constituted by 18 Protestant denominational bodies representing the major religious groups of our State.

The Council office is located in the East Duke Buliding on the Woman's Campus of Duke University. The staff now consists of an Executive Secretary, a Consultant on Weekday Religious Education, a Consultant on Overseas Relief, and three full-time office secretaries. Many volunteers throughout the State, including many Methodists, give large portions of their time in the cooperative activities on both the local and State-wide basis.

The areas of interest and the activities of the Council are too numerous to mention in detail. To mention two activities will indicate the scope and the type of services rendered by this agency of which our Methodist Church is such a part. One of the first activities undertaken by the Council was the direction of the weekday movement or the teaching of the Bible in the public schools of North Carolina. This program has had a tremendous growth in the last several years and at the present time the Council employs a full-time consultant to work with individuals and groups across the State. It is interesting to note that more than 25,000 children and young people in 49 out of the 100 counties in North Carolina are enrolled in Weekday Religious Education classes.

The second activity and the latest major interest of the Council is the material aid program for overseas relief. It should be emphasized that this is very definitely a part of the Methodist program of overseas relief and should be so considered as we give account of our year's program of aid to the needy people of the world. As a result of the efforts of the North Carolina Council of Churches, our State has achieved a notable position. In the first half of 1947 the people of North Carolina contributed more tons of relief goods than any other State in the nation. The amount given per capita in North Carolina was almost 4 times greater than the average given in Pennsylvania, our nearest rival. The collection of all these goods was done at an amount of less than 1½c per pound. This program is being continued and a full-time consultant has been employed by the Council and will be available for any services desired by our Methodist groups as well as local groups working cooperatively.

Included in the long list of other activities being carried forward by the Council the work of the Committee on Rural Affairs should be noted. One of our own Methodist men, Rev. Garland Stafford, has headed this Committee for two years and has just been named for a third term.

Many Methodists were among the first to visualize the need for such an agency as the North Carolina Council of Churches. The records will indicate that our people have been behind the Council from its conception and a number of Methodists have served in high positions of leadership, even to the Presidency—the latest one of these being Dr. E. L. Hillman of Rocky Mount. It should be emphasized that the North Carolina Council of Churches is not an outside organization, but rather the medium through which our own Church and those of similar faiths and interests have an opportunity to work together on projects of common concern and interest. We commend the Council to our people; we recommend the continued appointment of our representatives, and increased support for the Council's budget.

W. A. Stanbury

DUKE ENDOWMENT AID

Church Building Fund

Number of appropriations	30
Amount appropriated	$ 76,975.00
Total value of buildings and improvement projects	391,778.67

Church Maintenance Fund

Number of appropriations	122
Amount appropriated	$ 49,375.00

Superannuate Fund

Number of appropriations	389
Amount appropriated	$ 25,000.00

ANNUAL MEETING OF CONFERENCE BROTHERHOOD

The Western North Carolina Conference Brotherhood met in annual session at Dilworth Methodist Church, Charlotte, Thursday, October 9, 1947. Rev. H. G. Allen, President, presided.

The minutes of the Executive Committee sessions were read and approved. This was followed by a financial report of the treasurer for the year 1946-47.

Rev. L. B. Hayes read the report of the Nominating Committee. The following officers for the year nominated and elected were: H. G. Allen, President; R. C. Goforth, Vice-President; Jesse G. Wilkinson, Secretary-Treasurer; Sulon G. Ferree, Assistant Secretary-Treasurer; Edwin L. Jones, Director Laymen's Division; A. S. Myers, Associate Director Laymen's Division. The Executive Committee included W. A. Stanbury, Paul Hardin, Jr., H. C. Sprinkle, Jr., C. C. Herbert, Jr., and G. I. Humphreys, in addition to the officers of the Brotherhood.

Edwin L. Jones, Director of the Laymen's Division, presented the needs of the Brotherhood to the Conference and pointed out how interested laymen were in the project once they were informed of the good work the Brotherhood was doing for families of deceased ministers.

There being no further business the meeting adjourned with prayer offered by Rev. C. M. Pickens.

H. G. Allen, President
Jesse G. Wilkinson, Secretary-Treasurer

ROLL OF CLERICAL MEMBERS OF THE BROTHERHOOD

Abernethy, L. B.
Ader, O. P.
Akers, L. R. Jr.
Albright, W. T.
Allen, H. G.
Allen, J. A.
Allison, C. R.
Andrews, W. E.
Armbrust, J. H.
Arthur, Z. V.
Auman, J. C.
Avett, C. W.
Ballard, E. D.
Ballard, E. L.
Bangle, F. W. D.
Banks, J. O.
Barber, F. R.
Barber, J. M.
Bass, R. L.
Bates, C. W.
Beaman, C. G. Jr.
Bell, A. R.
Bell, H. W.
Bell, Roy E.
Benfield, W. H.
Bennett, J. W.
Benson, C. W.
Benton, C. C.
Bethea, N. G.
Billups, E. P.
Bingham, E. A.
Biggers, S. B.
Blackard, E. H.
Blitch, J. W.
Boggs, C. M.
Bolick, H. E.
Bowles, C. P.
Bowman, J. R.
Bowman, J. T.
Boyer, H. K.
Brandon, J. Max, Sr.
Brandon, J. Max, Jr.
Brawley, S. J.
Braxton, J. W.
Brendall, E. H.
Brendall, J. H.
Brewer, E. D. C.
Brittain, P. H.
Brown, C. D.
Brown, Geo. R.
Brown, O. L.
Bruton, A. B.
Bumgarner, G. W.
Bumgarner, J. L. A.
Burgess, A.
Burgess, J. A.
Bustle, W. R.
Byrum, H. C.
Byrum, R. D.
Cagle, J. F.
Caldwell, Joe
Camak, D. E.
Carper, J. H.
Carroll, J. E.
Carter, R. C.
Carver, G. M.
Chappell, M. L.
Church, J. R.
Clark, C. N.
Clark, K. W.
Clay, C. W.
Clay,G. W.
Clemmer, G. B.
Cochran, J. E.
Cole, E. O.
Colson, L. W.
Combs, G. R.
Combs, J. W.
Cook, Earl A.
Cooke, J. H.
Cornelius, H. R.
Corriher, W. D.
Courtney, R. M.
Cox, A. J.
Cox, J. O.
Crawford, McRae
Creech, H. L. Jr.
Crouse, K. D.
Crouse, T. V.
Culbreth, G. B.
Culp, B. A.
Culp, W. B. A.
Croy, O. E.
Curry, G. L.
Curtis, W. M.
Dalton, G. W.
Davis, W. B.
Dennis, A. B.
Dennis, C. W.
Dennis, D. H.
Dixon, A. G.
Dixon, P. T.
Dryman, F. O.
DuBose, R. N.
Dulin, G. N.
Duncan, H. F.
Duncan, J. R.
Duckwall, P. H.
Earnhardt, D. L.
Easter, O. L.
Eastridge, W. C.
Edwards, E. B.
Edwards, M. W.
Ehlhardt, G. B.
Elliott, W. F.
Ervin, J. O.
Ervin, M. G.
Faulkner, A. M.
Ferree, G. B.
Ferree, S. G.
Fink, G. W.
Fitzgerald, J. B.
Fitzgerald, J. W.
Folger, J. S.
Forbis, R. L.
Fowler, J. W. Jr.
Fox, E. W.
Freeman, H. C.
Garber, P. N.
Garmon, H. D.
Gentry, J. C.
Gibbs, A. C.
Gibbs, F. L.
Gibbs, R. P.
Gibbs, J. S.
Godbold, Albea
Goforth, R. C.
Goode, W. O.
Graham, E. M.
Graham, G. C.
Grant, C. L.
Gray, J. J.
Green, John H.
Green, J. M.
Greene, E. P.
Grigg, W. Q.
Groce, J. W.
Groce, T. A.
Grose, J. C.
Hackney, W. J.
Hager, P. H.
Hager, T. W.
Hamilton, E. P.
Hamilton, John R.
Harbin, M. E.
Harbison, E. J.
Hardee, R. M.
Hardin, Paul Jr.
Harkey, W. L.
Harris, W. R.
Harrison, N. M.
Harrison, Van B.
Hauss, R. M.
Hayes, L. B.
Heckard, C. L.
Heckard, M. W.
Heffner, W. F.
Hefner, C. G.
Herbert, C. C. Jr.
Herman, George D.
Hiatt, Joe S.
Higgins, J. S.
Higgins, T. F.
Highfill, T. G.
Hill, C. H.
Hinshaw, R. E.
Hipp, J. E.
Hipps, J. P.
Holderby, G. A. B.
Holloway, J. G. W.
Holmes, J. J.
Hood, G. F.
Hornbuckle, J. P.
Hornbuckle, J. P. Jr.
Houck, T. J.
Houser, J. E. B.
Houts, Roy T. Jr.
Howard, F. E.
Hoyle, E. M. Jr.
Hoyle, J. W. Jr.
Huggin, J. G. Jr.
Huggins, T. J.
Hughes, W. I.
Humphreys, G. I.
Huneycutt, T. B.
Huneycutt, W. J.
Hunt, R. E.
Hunter, R. A.
Hurley, J. B.
Huss, D. T.
Hutchins, W. L.
Ingram, J. L.
Isley, C. G.
Isley, H. L.
Jacks, W. R.
Jenkins, W. A.
Johnson, J. S.
Johnson, Jesse L. Jr.
Johnson, S. W.
Jones, E. M.
Jones, O. J.
Jordan, F. B.
Jordan, G. Ray
Judy, Carl W.
Kale, W. A.
Keeler, W. F.
Keever, J. C.
Kelly, W. R.
Kennedy, A. C.
Kennedy, J. W.
Kennerly, C. O.
Kennett, P. S.
Kiker, F. W.
King, Carl H.

Kirby, C. W.
Kirk, E. L.
Kirkpatrick, C. S.
Koestline, K. H. Jr.
Kyles, A. A.
Lackey, A. G.
Lamb, E. A.
Lambeth, W. A.
Latham, A. L.
LeBaron, Earle
Leftwich, M. E.
Lindley, P. E.
Lindsey, J. A.
Love, F. R.
Love, J. L.
Lowder, J. A.
Lowman, E. H.
Lynch, A. W.
Lynn, H. B.
Mabry, L. E.
Madison, J. C.
Madison, T. G.
Martin, R. V.
McClamroch, R. G.
McCulley, R. W.
McDonald, T. L. Jr.
McFarland, W. G.
McKinney, C. M.
McLarty, E. K.
McLean, M. A.
McSwain, H. R.
McSwain, J. E.
Medlin, W. T. Jr.
Melton, J. T.
Miller, G. E. S.
Miller, I. R.
Miller, W. J.
Mitchell, O. B.
Moore, J. W.
Morgan, J. M.
Morris, J. D.
Morton, V. A.
Moss, Sam B.
Murray, C. E.
Myers, Ebenezer
Myers, Elzie
Nease, Edgar H.
Needham, G. H.
Needham, J. B.
Needham, S. M.
Neese, W. H.
Nelson, Fletcher
Nesbitt, W. M. Jr.
Newell, C. O.
Newton, C. B.
Nicholson, R. H.
Nifong, D. Moody
Nifong, S. B.
Nimon, R. C.
Oakley, D. A.
Osborne, M. A.
Ownbey, R. L.
Parker, J. W.
Parker, P. E.
Parker, R. J.
Payne, D. A.
Peele, W. W.
Peeler, E. O.
Peeler, J. A.
Penny, W. B.
Phibbs, A. F.
Phillips, J. H.
Pickens, C. M.
Pless, W. H.
Plint, W. J.
Plyler, A. W.
Poole, Y. D.
Powell, H. P.
Powell, H. L.
Powell, J. J.
Price, F. H.
Pritchard, J. E.
Purcell, Clare
Rathburn, W. M.
Ratledge, A. P.
Rayle, J. L.
Rayle, P. R.
Reed, Ralph L.
Reese, M. C.
Reichard, J. C.
Rhinehardt, D. H.
Richey, M. S.
Ridenhour, H. I.
Ridge, Atlas
Ridge, C. E.
Rink, J. E.
Roberts, I. L.
Robbins, H. H.
Robbins, W. M.
Robinson, H. M.
Robinson, O. L.
Rock, W. A. Jr.
Rollins, W. A.
Ross, Courtney
Rozzelle, C. E.
Rufty, W. E.
Russell, C. W.
Schreyer, G. M.
Scott, L. A.
Scott, W. L.
Setzer, Fred L.
Shackford, J. T.
Shackford, J. W.
Sharpe, I. L.
Shaver, I. L.
Shelton, A. D.
Sherrill, W. L.
Shannon, C. E.
Shinn, W. B.
Shore, P. L.
Short, C. M.
Short, J. R.
Shumaker, R. B.
Sides, W. C. Jr.
Sisk, B. A.
Simpson, H. R.
Simpson, O. L.
Smathers, F. C.
Smith, A. M.
Smith, C. M.
Smith, L. L.
Smith, O. D.
Smith, P. L.
Smith, R. A.
Smith, W. S.
Snider, P. F.
Snow, E. E.
Spencer, L. R.
Spinks, J. I.
Sprinkle, H. C. Sr.
Sprinkle, H. C. Jr.
Stamey, R. H.
Stanbury, W. A.
Starling, R. J.
Stephens, I. A.
Stevens, L. C.
Stewart, S. A.
Stimson, H. E.
Stokes, C. D.
Stokes, J. C.
Stokes, J. Lem
Stokes, M. B.
Stokes, Mack B.
Stough, F. J.
Strader, L. F.
Strickland, T. E.
Stubbins, R. C.
Stubbs, D. L. Jr.
Suits, Edward
Summey, T. A. Jr.
Swaim, J. C.
Sweet, Worth
Swink, Ray F.
Swofford, A. C.
Swofford, T. H.
Tabor, J. B.
Tate, C. F.
Taylor, Joe M.
Taylor, R. A.
Taylor, R. H.
Taylor, S. W.
Templeton, R. B.
Thompson, L. D.
Thompson, W. B.
Thompson, W. R.
Thumm, M. V.
Townsend, Paul W.
Trimble, H. B.
Trolinger, J. H.
Trollinger, J. L.
Truesdale, R. S.
Turrentine, S. B.
Tuttle, Lee F.
Tuttle, M. Q.
Tuttle, R. G.
Usrey, J. F.
Varner, J. M.
Varner, R. M.
Vestal, J. W.
Vick, G. W.
Wall, Reid
Wagoner, R. G.
Ward, R. E.
Ware, R. D.
Warren, J. R.
Washam, C. C.
Waters, D. P.
Waugh, R. P.
Weldon, W. O.
Wellman, H. M.
Wellons, A. W.
West, W. B.
White, C. D.
White, C. M.
Widenhouse, E. C.
Wilkinson, G. L.
Wilkinson, H. C.
Wilkinson, Jesse G.
Williams, George W.
Williams, H. M.
Williams, H. Sanford
Williams, J. D.
Williams, N. C. Sr.
Williams, N. C. Jr.
Williams, O. B.
Wilson, W. A.
Winkler, J. G.
Winslow, C. J.
Wise, J. N.
Wolfe, T. R.
Womble, C. F.
Wood, H. H.
Wood, J. J.
Wright, F. A.
Yates, E. E.
Yokeley, W. H.
York, B. A.
Young, R. L.
Yountz, J. E.

VIII
Historical

1. Historical Sketch

"The Western North Carolina Conference shall include all North Carolina west of the North Carolina Conference, except Savannah Church, in Alleghany County, North Carolina; and also that part of North Carolina lying north of New River, and including that part of Virginia lying south of that river in the loop in Grayson County, Virginia; including all the territory in Carroll and Patrick Counties, Virginia, south of the crest of the Blue Ridge, and west of the Dan River." (Discipline, 1944, paragraph 1757).

This territory is identical with that of the Western North Carolina Conference of the former Methodist Episcopal Church, South. All three branches of Methodism forming The Methodist Church are included in this new Conference. From the Blue Ridge-Atlantic Conference of the former Methodist Episcopal Church came thirty-nine ministers and 11,901 church members. The North Carolina Conference of the former Methodist Protestant Church contributed seventy-four ministers and 22,361 church members. The Western North Carolina Conference of the former Methodist Episcopal Church, South, added 377 ministers and 167,028 church members. This gave the new Conference 490 ministers, with twenty-eight others on trial, and 201,290 church members. The Blue Ridge-Atlantic Conference had held 62 sessions, the North Carolina Conference of the Methodist Protestant Church, 112, and the Western North Carolina, 50. (See Journal, 1939, Pages 115, 166).

2. Sessions of the Conference

Sessions	Where and When Held		Presiding Bishop	Secretary	Ministers	Pastoral Charges	Total Membership
1	Greensboro	1939	Clare Purcell	Edgar H. Nease	490		.....
2	High Point	1940	Clare Purcell	Edgar H. Nease	492	392	194,448
3	Winston-Salem	1941	Clare Purcell	Edgar H. Nease	496	390	201,865
4	Charlotte	1942	Clare Purcell	Edgar H. Nease	496	402	202,133
5	Statesville	1943	Clare Purcell	Edgar H. Nease	502	410	204,854
6	Charlotte	1944	Clare Purcell	Edgar H. Nease	502	412	209,065
7	Greensboro	1945	Clare Purcell	Edgar H. Nease	515	425	214,205
8	Asheville	1946	Clare Purcell	Edgar H. Nease	517	426	220,473
9	Charlotte	1947	Clare Purcell	Edgar H. Nease	522	445	223,971

3 Chronological Roll and Service Record Through Conference 1947

lote: The abbreviations used in this table follow: FC, Full Connection or Full Membership; ., Retired; E, Effective; OT, On Trial; X, by Conference line Changes or Mergers Prior to nion; Xy, Transferred from one of the groups of united Methodism to another prior to union; ', Transfer; RA, Readmission; S, Supernumerary; Stu, Student without Pastoral Appointment; nd (D), Deacon. The abbreviations of Conference names are, NCMP North Carolina Methodist rotestant; N. C. North Carolina; WNC, Western North Carolina; BRA, Blue Ridge-Atlantic; nd abbreviations for other state names indicate same for the Conference. *Indicates members of ne former Methodist Protestant Church, which had no Deacon's Orders. †Was received from denomination which had no order of Deacon.

Number	FULL NAME	Present Relation	FIRST ADMITTED			Full Connection	Ordained Deacon	Ordained Elder	How and When Admitted into this Conference		Years Not Effective	Year Retired	Years Service Completed
			Conference	Year	How								
1	Bascomb A. York	R	NC	1884	OT	1887	1887	1889	X	1890	32	1915	30
2	George Rowland Brown	R	GaMP	1886	OT	1888	*	1888	T	1917	5	1942	56
3	William Albert Wilson	R	Holston	1886	OT	1892	1890	1894	T	1907	15	1932	42
4	Samuel Bryant Turrentine	R	NC	1888	OT	1890	1890	1892	X	1890	12	1935	47
5	George D. Herman	R	Holston	1889	OT	1891	1891	1899	T	1896	12	1935	45
6	J. G. W. Holloway	R	NCMP	1889	OT	1893	*	1893	Xy	1906	17	1930	36
7	A. R. Surratt	R	NC	1889	OT	1891	1891	1893	X	1890	19	1928	39
8	William Flynt Ashburn	R	NCMP	1890	OT	1893	*	1893	OT	1890	10	1937	38
9	Walter Makepeace Curtis	R	WNC	1890	OT	1892	1892	1894	OT	1890	8	1939	49
10	Ebenezer Meyers	R	WNC	1890	OT	1892	1892	1894	OT	1890	10	1937	47
11	P. E. Parker	R	WNC	1890	OT	1892	1892	1894	OT	1890	18	1929	39
12	William Lander Sherrill	R	WNC	1890	OT	1892	1892	1894	OT	1890	14	1933	43
13	J. J. Gray	R	WNC	1891	OT	1893	1893	1895	OT	1891	34	1926	22
14	James Robert Hutton	R	NCMP	1892	OT	1895	*	1895	OT	1892	10	1937	44
15	Cornelius M. Pickens	R	Holston	1892	OT	1894	1894	1896	T	1898	8	1939	47
16	Alva Washington Plyler	R	WNC	1892	OT	1894	1894	1896	OT	1892	5	1942	50
17	Talmage M. Johnson	R	NCMP	1893	OT	1893	*	1893	OT	1893	8	1939	46
18	Richard Lorenzo Ownbey	R	WNC	1893	RA	1904	1895	1899	T	1933	2	1945	46½
19	J. A. Peeler	R	WNC	1893	OT	1895	1895	1897	T	1914	14	1933	40
20	Henry Lee Powell	R	NCMP	1893	OT	1900	*	1900	OT	1893	10	1937	39
21	W. M. Robbins	R	WNC	1893	OT	1895	1895	1897	OT	1893	14	1929	40
22	Henry C. Sprinkle	R	WNC	1893	OT	1895	1895	1898	OT	1893	8	1939	46
23	Rufus B. Templeton	R	BRA	1893	OT	1895	1895	1901	T	1935	7	1940	38
24	John Dudley Williams	R	NCMP	1893	OT	1896	*	1896	OT	1893	5	1942	48
25	L. L. Smith	R	WNC	1894	OT	1896	1896	1901	OT	1894	13	1934	40
26	Hugh K. Boyer	R	WNC	1895	OT	1897	1897	1899	OT	1895	17	1930	35
27	Ernest Wyatt Fox	R	WNC	1895	OT	1897	1897	1899	OT	1895	8	1939	44
28	Neil Graham Bethea	R	NCMP	1896	OT	1899	*	1902	OT	1896	3	1944	47
29	Lemuel Wilson Colson	R	S. Ga	1896	OT	1898	1898	1900	T	1921	5	1942	46
30	Gilbert Theodore Rowe	R	WNC	1896	OT	1898	1898	1900	OT	1896		1947	51
31	Olin Peter Ader	R	WNC	1897	OT	1901	1899	1903	OT	1897	9	1941	39
32	J. A. Baldwin	R	WNC	1897	OT	1899	1897	1901	OT	1897	13	1934	37
33	Moody Lee Chappell	R	Atlantic	1898	OT	1901	1898	1904	T	1912	25	1940	23
34	Emmett Kennedy McLarty	R	NC	1898	OT	1900	1899	1902	T	1898	5	1942	44
35	J. B. Needham	R	Pacific	1898	OT	1900	1900	1902	T	1932	12	1935	37
36	Robert Marshall Courtney	R	WNC	1899	OT	1901	1901	1903	OT	1899		1947	48
37	John Calvin Keever	R	WNC	1899	OT	1901	1901	1903	OT	1899	16	1931	32
38	R. S. Truesdale	R	SC	1899	OT	1901	1901	1903	T	1927	6	1941	42
39	Logan Berge Abernethy	R	WNC	1900	OT	1902	1902	1904	OT	1900	5	1942	42
40	Charles Newton Clark	E	St. L.	1900	OT	1902	1902	1904	T	1931			47
41	John William Moore	R	WNC	1900	OT	1902	1902	1904	OT	1900	1	1946	46
42	J. I. Spinks	R	U. SC	1900	OT	1902	1902	1904	T	1919	19	1928	27
43	J. L. A. Bumgarner	R	BRA	1901	OT	1908	1908	1910	OT	1901	1	1946	39
44	Arminius Gray Dixon	R	NCMP	1901	OT	1901	*	1901	OT	1901	6	1941	40
45	Watson Oscar Goode	E	WNC	1901	OT	1903	1903	1905	OT	1901			44
46	Edward Suits	R	NCMP	1901	OT	1907	*	1907	OT	1901	2	1945	40
47	Paul W. Tucker	R	WNC	1901	OT	1903	1901	1912	OT	1901	5	1942	41
48	Henry Clay Byrum	R	WNC	1902	OT	1904	1903	1906	OT	1902	1	1946	44
49	William Lee Hutchins	E	WNC	1902	OT	1904	1904	1906	OT	1902			45
50	Thomas R. Wolfe	R	WNC	1902	OT	1904	1904	1906	T	1927		1947	45
51	A. R. Bell	R	WNC	1903	OT	1905	1905	1909	OT	1903	16	1931	28
52	David English Camak	R	U. SC	1903	OT	1905	1905	1907	T	1934	1	1946	43
53	R. P. Fikes	R	Miss.	1903	OT	1905	1904	1908	T	1918	15	1932	29
54	Robert Eugene Hunt	R	NC	1903	OT	1905	1905	1907	T	1910	2	1945	42
55	J. W. Kennedy	R	WNC	1903	OT	1905	1896	1908	OT	1903	14	1933	30
56	M. A. Matheson	R	BRA	1903	OT	1907	1907	1909	OT	1903	26	1938	16
57	Henry Haywood Robbins	R	N. Mont.	1903	OT	1905	1905	1907	Xy	1904	6	1941	38

Number	FULL NAME	Present Relation	FIRST ADMITTED			Full Connection	Ordained Deacon	Ordained Elder	How and When Admitted into this Conference	Years Not Effective	Year Retired	Years Service
			Conference	Year	How							
58	Charles Richmond Ross	E	WNC	1903	OT	1906	1906	1908	OT 1903	3	....	4
59	S. A. Stewart	E	WNC	1903	OT	1905	1905	1907	OT 1903	..	....	4
60	Beverly Wilson	R	WNC	1903	OT	1905	1905	1907	OT 1903	9	1938	3
61	William Thomas Albright	R	WNC	1904	OT	1906	1906	1909	OT 1904	4	1943	3
62	John Albert Burgess	R	NCMP	1904	OT	1908	*	1908	OT 1904	7	1940	3
63	Gideon Ireland Humphreys	E	Md.	1904	OT	1906	*	1906	T 1939			43
64	Charles M. Short	R	WNC	1904	OT	1906	1906	1908	OT 1904	16	1929	2
65	D. C. Balard	R	WNC	1905	OT	1907	1906	1912	OT 1905	14	1934	2
66	David W. Haga	R	BRA	1905	OT	1907	1907	1909	OT 1905	10	1937	3
67	Jesse Fearson Hipps	R	WNC	1905	OT	1907	1905	1909	T 1911	4	1943	3
68	T. J. Houck	R	WNC	1905	OT	1910	1905	1912	OT 1905	13	1934	2
69	Charles Silas Kirkpatrick	R	WNC	1905	OT	1907	1905	1909	OT 1905	..	1947	4
70	William Arnold Lambeth	E	WNC	1905	OT	1907	1906	1909	T 1931	..	....	4
71	Marion Boyd Stokes	E	WNC	1905	OT	1907	1907	1909	OT 1905	.		4
72	Samuel Walter Taylor	R	NCMP	1905	OT	1907	*	1907	OT 1907	2	1945	3
73	D. P. Waters	R	WNC	1905	OT	1907	1907	1909	OT 1905	18	1929	2
74	Edmund Marshall Avett	R	WNC	1906	OT	1908	1908	1910	OT 1906	.	1947	4
75	Arlindo B. Dennis	R	BRA	1906	OT	1908	1906	1910	OT 1906	7	1940	3
76	Daniel L. Earnhardt	R	BRA	1906	OT	1908	1906	1910	OT 1906	7	1940	3
77	Joseph Alexander Fry	R	WNC	1906	OT	1910	1905	1909	OT 1906	8	1939	3
78	W. J. Hackney	R	NCMP	1906	OT	1920	1919	1922	Xy 1918	9	1938	2
79	Joseph Spurgeon Hiatt	E	WNC	1906	OT	1908	1908	1910	OT 1906	..		4
80	Arthur Lionel Latham	R	BRA	1906	OT	1908	1908	1914	Xy 1910	1	1946	4
81	Alfred Oscar Lindley	R	NCMP	1906	OT	1907	*	1907	OT 1906	5	1942	2
82	Richard Joseph Parker	R	WNC	1906	OT	1909	1908	1909	OT 1906	4	1943	3
83	William John Plint	R	Atlantic	1906	OT	1908	1897	1906	OT 1906	4	1943	3
84	Richard Adolphus Taylor	R	WNC	1906	OT	1909	1909	1911	OT 1906	..	1947	4
85	Ambrose Burgess	E	Atlantic	1907	OT	1909	1907	1915	X 1914	..	....	4
86	Edwin O. Cole	E	WNC	1907	OT	1914	1905	1909	RA 1914			3
87	George Luther Curry	R	NCMP	1907	OT	1907	*	1907	OT 1907	1	1946	3
88	Otho Jerome Jones	E	WNC	1907	OT	1909	1905	1911	OT 1907	..	....	4
89	Nicholas Snethen Ogburn	E	WNC	1907	OT	1909	1911	1914	OT 1907			4
90	Hubert Lee Powell	R	SC	1907	OT	1911	1904	1908	T 1912	1	1946	3
91	Andrew C. Swofford	R	WNC	1907	OT	1909	1909	1911	OT 1907	2	1945	3
92	Loy Durant Thompson	R	W. Tex	1907	OT	1909	1909	1911	T 1909	2	1945	4
93	P. H. Brittain	R	WNC	1908	OT	1910	1910	1912	OT 1908	15	1932	2
94	Clovis G. Chappel	E	Cen. Tex	1908	OT	1910	1910	1912	T 1945	..	....	3
95	James Osborne Ervin	E	WNC	1908	OT	1910	1909	1912	OT 1908			3
96	James Pinckney Hornbuckle	R	WNC	1908	RA	1911	1911	1920	RA 1908	4	1944	3
97	Walter Albert Stanbury	E	NC	1908	OT	1910	1910	1912	T 1933	..	....	3
98	Roland Clinton Stubbins	E	NCMP	1908	OT	1911	*	1911	OT 1908			3
99	E. E. Yates	R	WNC	1908	OT	1910	1910	1912	OT 1908	15	1932	2
100	Joseph Henry Armbrust	E	Ohio	1909	OT	1915	1910	1916	Xy 1919	.	....	3
101	Cuthbert Warner Bates	E	NCMP	1909	OT	1913	*	1913	OT 1909		..	3
102	W. I. Hughes	R	WNC	1909	OT	1916	1899	1908	OT 1909	18	1929	1
103	Arthur Pinckney Ratledge	E	WNC	1909	OT	1912	1912	1914	OT 1909	.	....	3
104	William B. Shinn	E	WNC	1909	OT	1913	1913	1915	OT 1909	.	....	3
105	Henry Burton Trimble	E	N. Ark.	1909	OT	1911	1911	1913	T 1928	..	....	3
106	Carl Reginald Allison	E	WNC	1910	OT	1912	1912	1915	OT 1910	.		3
107	Thomas A. Groce	R	WNC	1910	OT	1912	1912	1914	OT 1910	10	1937	2
108	G. A. B. Holderby	R	WNC	1910	OT	1912	1912	1915	OT 1910	22	1925	1
109	Elzie Myers	R	SC	1910	OT	1913	1912	1914	T 1919	2	1945	3
110	William Henry Pless	R	BRA	1910	OT	1915	1910	1917	OT 1910	3	1947	3
111	Philip Linus Shore	E	WNC	1910	OT	1912	1912	1914	OT 1910	2	.	3
112	Giles Wesley Vick	R	NC	1910	OT	1913	1913	1914	T 1912	4	1943	3
113	Zerna Vane Arthur	R	N. W. Ia.	1911	OT	1914	1914	1916	T 1938	5	1944	2
114	Gilbert Reynolds Combs	E	Ky	1911	OT	1913	1913	1915	T 1928	..	....	3
115	B. A. Culp	E	BRA	1911	OT	1914	1911	1916	OT 1911	..	....	3
116	William Baxter Davis	E	WNC	1911	OT	1913	1910	1915	OT 1911	..	....	3
117	Alfred Coke Gibbs	E	WNC	1911	OT	1913	1913	1915	OT 1911	..	....	3
118	Samuel Millard Needham	E	NCMP	1911	OT	1917	*	1917	Xy 1918			3
119	Jesse Eli Pritchard	R	NCMP	1911	OT	1912	*	1912	OT 1911	1	1946	3
120	Walter Brownlow West	E	WNC	1911	OT	1913	1913	1915	OT 1911	.	....	3
121	George Washington Williams	E	WNC	1911	OT	1914	1915	1916	OT 1911	.	....	3
122	James Ezelle McSwain	E	WNC	1912	OT	1914	1914	1916	OT 1912	.	....	3
123	David Horace Rhinehardt	R	WNC	1912	OT	1915	1915	1918	OT 1912	4	1943	3
124	Archie Dean Shelton	E	NCMP	1912	OT	1917	*	1917	OT 1912			3
125	Charles Maynard White	R	BRA	1912	OT	1914	1912	1916	OT 1912	5	1942	3
126	James Clark Cornette	E	Holston	1913	OT	1915	1915	1917	T 1918	..	....	3
127	Ernest Jones Harbison	E	WNC	1913	OT	1916	1916	1918	OT 1913	..	....	3
128	Joseph Dunn Morris	R	NCMP	1913	OT	1924	*	1924	OT 1913	3	1944	2
129	William Henry Neese	E	NCMP	1913	OT	1918	*	1918	OT 1913		....	3

FULL NAME	Present Relation	FIRST ADMITTED			Full Connection	Ordained Deacon	Ordained Elder	How and When Admitted into this Conference	Years Not Effective	Year Retired	Years Service Completed
		Conference	Year	How							
York Dudley Poole	E	BRA	1913	OT	1915	1914	1925	OT 1913	..	....	27
Clarence Excell Rozzelle	E	WNC	1913	OT	1920	1920	1922	T 1931	1	....	28
Neil Carson Williams	E	WNC	1913	OT	1915	1915	1917	OT 1913	..	....	34
Odies Bartlett Williams	E	NCMP	1913	OT	1915	*	1915	OT 1913	..	....	34
Stephen N. Bumgarner	R	BRA	1914	OT	1916	1914	1916	OT 1914	8	1939	25
Walter Mark Depp	E	N. Eng.	1914	OT	1916	1916	1918	T 1945	..	....	33
George William Fink	E	WNC	1914	OT	1916	1914	1919	OT 1914	..	....	33
John Henry Green	E	WNC	1914	OT	1916	1916	1918	OT 1914	..	....	33
Leonidas Braxton Hayes	E	WNC	1914	OT	1916	1916	1918	OT 1914	..	....	33
S. W. Johnson	E	BRA	1914	OT	1916	1914	1918	OT 1914	..	....	33
Thomas A. Plyler	R	WNC	1914	OT	1919	1919	1925	OT 1914	13	1934	17
R. A. Swaringen	R	NCMP	1914	FC	1914	*	1914	Xy 1917	9	1938	24
Joseph Wesley Vestal	E	WNC	1914	OT	1916	1916	1918	OT 1914	..	....	33
Henry Marvin Wellman	E	WNC	1914	OT	1916	1913	1918	OT 1914	..	....	33
John Wesley Bennett	R	WNC	1915	OT	1917	1915	1919	OT 1915	8	1939	24
Edgar Parke Billups	E	W. Va.	1915	OT	1917	1918	1922	T 1919	..	....	32
John Walter Combs	E	WNC	1915	OT	1918	1915	1920	OT 1915	..	....	31
Thomas Virgil Crouse	E	WNC	1915	OT	1917	1917	1919	OT 1915	..	....	32
Robert Lee Forbis	E	WNC	1915	OT	1917	1917	1919	OT 1915	..	....	32
William Adrian Jenkins	E	WNC	1915	OT	1917	1909	1915	OT 1915	..	....	32
Julius Martin Morgan	E	NCMP	1915	OT	1919	*	1919	OT 1915	..	....	30
Moffat Alexander Osborne	E	WNC	1915	OT	1917	1917	1919	OT 1915	..	....	32
Houston Grayor Allen	E	WNC	1916	OT	1918	1918	1920	OT 1916	..	....	31
Joseph Marshall Green	E	WNC	1916	OT	1920	1920	1922	OT 1916	..	....	29
Thomas Frederick Higgins	E	WNC	1916	OT	1923	1922	1924	OT 1916	..	....	26
J. E. B. Houser	E	WNC	1916	OT	1919	1914	1920	OT 1916	..	....	36
John William Hoyle, Jr.	E	NC	1916	OT	1920	1920	1922	T 1922			29
Thomas Jackson Huggins	R	WNC	1916	OT	1918	1913	1920	OT 1916	6	1941	25
Edward Love Kirk	E	WNC	1916	OT	1918	1914	1918	T 1926	..	....	31
William L. Scott	E	WNC	1916	OT	1919	1919	1920	OT 1916	..	....	30
George Willis Clay	E	WNC	1917	OT	1920	1920	1922	OT 1917	..	....	29
McKinley Gladstone Ervin	E	WNC	1917	OT	1919	1919	1921	OT 1917	..	....	30
Eugene Cannon Few	E	NC	1917	OT	1919	1919	1921	T 1947	..	....	30
James Boyd Fitzgerald	E	WNC	1917	OT	1919	1917	1921	OT 1917	..	....	30
Joseph W. Fitzgerald	E	WNC	1917	OT	1919	1918	1920	OT 1917	..	....	30
Van B. Harrison	E	N. Ga	1917	OT	1919	1916	1919	T 1922	..	....	30
Martin William Heckard	E	WNC	1917	OT	1919	1918	1921	OT 1917	..	....	30
Charles Odell Kennerly	E	WNC	1917	OT	1919	1918	1921	OT 1917	..	....	30
Paul Strayer Kennett	E	NCMP	1917	OT	1917	*	1917	OT 1917	..	....	30
Fred Herbert Price	E	WNC	1917	OT	1919	1919	1921	OT 1917	..	....	30
Atlas Ridge	R	NCMP	1917	OT	1924	*	1924	OT 1917	..	1947	21
James Henry Trolinger	E	NCMP	1917	OT	1928	*	1928	OT 1917		..	21
Ernest Cornelius Widenhouse	E	Holston	1917	OT	1921	1921	1923	T 1927			28
Edmond Dowd Ballard	R	WNC	1918	OT	1921	1921	1923	OT 1918	5	1942	23
Emory Lester Ballard	E	Md.	1918	OT	1919	*	1919	T 1924	..	....	29
James Marshal Barber	E	WNC	1918	OT	1920	1919	1923	OT 1918			29
Fred Osgood Dryman	R	WNC	1918	OT	1921	1921	1923	OT 1918		1947	28
Julius Scales Folger	E	WNC	1918	OT	1920	1920	1922	OT 1918		...	29
Robey Clemons Goforth	E	WNC	1918	OT	1920	1917	1917	OT 1918		....	29
Whitelaw Reid Harris	E	WNC	1918	OT	1920	1920	1923	OT 1918	..	....	29
Roy Thomas Houts	E	W. Tex.	1918	OT	1920	1920	1922	T 1930	..	....	29
Raleigh Arlindo Hunter	E	NCMP	1918	OT	1918	*	1918	OT 1918	..	....	29
Walter Reese Jenkins	E	WNC	1918	OT	1920	1919	1922	OT 1918	..	....	29
Wilbur Galloway McFarland	E	NC	1918	OT	1920	1920	1922	T 1921	..	....	29
Walter Baine Thompson	E	WNC	1918	OT	1920	1917	1920	OT 1918			29
James Milton Varner	R	WNC	1918	OT	1920	1915	1919	OT 1918	7	1940	22
James Oscar Banks	E	WNC	1919	OT	1921	1921	1923	OT 1919	..	....	28
Joe Cephus Gentry	E	WNC	1919	OT	1921	1921	1923	OT 1919	..	....	28
James Samuel Gibbs	E	WNC	1919	OT	1921	1921	1923	OT 1919	..	....	28
Nathaniel Mason Harrison	E	NCMP	1919	OT	1919	*	1919	OT 1919	..	....	28
Hubert Lee Isley	E	NCMP	1919	OT	1923	*	1923	OT 1919			26
Roy Pressley Jones	R	BRA	1919	OT	1921	1921	1924	OT 1919	11	1936	17
Karl Henry Koestline	E	Fla.	1919	OT	1921	1921	1923	T 1943	..	....	28
Clyde Malone McKinney	E	WNC	1919	OT	1921	1921	1923	OT 1919	..	....	28
Clyde Owen Newell	E	Holston	1919	OT	1925	1923	1925	T 1930	..	....	24
John Clyde Auman	E	NCMP	1920	OT	1921	*	1921	OT 1920		....	27
Elphus Abednego Bingham	E	NCMP	1920	OT	1922	*	1922	OT 1920			27
Homer Casto	R	W. Va.	1920	OT	1921	*	1921	T 1920	6	1941	21
James Oscar Cox	R	WNC	1920	OT	1922	1920	1920	OT 1920	..	1947	27
Dorlan Philip Grant (D)	E	WNC	1920	OT	1924	1924		RA 1946	..	....	8
Theodore W. Hager	E	WNC	1920	OT	1922	1922	1924	OT 1920			27
James Archibald Howell	E	WNC	1920	OT	1923	1923	1925	OT 1920	2	1945	24

Number	FULL NAME	Present Relation	FIRST ADMITTED Conference	Year	How	Full Connection	Ordained Deacon	Ordained Elder	How and When Admitted into this Conference	Years Not Effective	Year Retired	Years Service
202	Arthur Cicero Kennedy	E	WNC	1920	OT	1922	1922	1924	OT 1920	..	....	
203	William Arthur Rollins	E	WNC	1920	OT	1922	1922	1924	OT 1920	..	....	
204	John Robert Short	E	NCMP	1920	OT	1926	*	1926	OT 1920			
205	E. H. Spencer	R	BRA	1920	OT	1923	1923	1925	OT 1920	1	1946	
206	Robert Elisha Ward	E	WNC	1920	OT	1922	1922	1924	OT 1920	..	....	
207	Jesse E. Hipp	R	WNC	1921	OT	1924	1924	1927	OT 1921	4	1943	
208	Gerald Ray Jordan	E	WNC	1921	OT	1923	1921	1925	OT 1921	..	....	
209	Walter James Miller	E	WNC	1921	OT	1924	1924	1926	OT 1921	..	....	
210	Carl Lee Fred Tate	E	WNC	1921	OT	1924	1922	1926	OT 1921	..	....	
211	Joseph Lindsey Trollinger	E	NCMP	1921	OT	1926	*	1926	OT 1921	..	....	
212	James Russell Warren	R	WNC	1921	OT	1926	1917	1921	OT 1921	5	1942	
213	Guy Lattimore Wilkinson	E	WNC	1921	OT	1923	1922	1925	OT 1921	..	....	
214	John Robert Church	E	WNC	1922	OT	1924	1924	1926	OT 1922	..	....	
215	Harley Clinton Freeman	E	WNC	1922	OT	1924	1924	1926	OT 1922	..	....	
216	Rufus Melvin Hauss	E	WNC	1922	OT	1925	1925	1927	OT 1922			
217	Cicero Harris Hill	R	NCMP	1922	OT	1927	*	1927	OT 1922	5	1942	
218	Robert E. Hinshaw	E	WNC	1922	OT	1924	1924	1928	OT 1922	..	....	
219	Marcus Edward Leftwich	E	WNC	1922	OT	1924	1924	1928	OT 1922	..	....	
220	Daniel Allen Oakley	E	WNC	1922	OT	1924	1924	1926	OT 1922	..	....	
221	Walter Moore Rathburn	E	WNC	1922	OT	1924	1924	1926	OT 1922	..	....	
222	Fred Lee Setzer	E	WNC	1922	OT	1924	1924	1926	OT 1922	..	....	
223	I. Leroy Shaver	E	WNC	1922	OT	1924	1919	1922	OT 1922	..	....	
224	Frank Jackson Stough	E	WNC	1922	OT	1924	1922	1926	OT 1922	..	....	
225	Embree Hoss Blackard	E	NY East	1923	OT	1925	1921	1925	T 1936	..	....	
226	George Blaine Clemmer	E	WNC	1923	OT	1925	1925	1927	OT 1923	..	....	
227	Henry Roy Cornelius	E	WNC	1923	OT	1925	1925	1927	OT 1923	..	....	
228	Daniel Harrison Dennis	E	BRA	1923	OT	1927	1927	1929	OT 1923		....	
229	Michael Crawford Ellerbe	E	NC	1923	OT	1925	1925	1927	T 1943		....	
230	Ezra Maurice Jones	E	WNC	1923	OT	1925	1925	1927	OT 1923		....	
231	Aaron Watson Lynch	E	WNC	1923	OT	1925	1925	1927	OT 1923			
232	Mark Quarles Tuttle	E	WNC	1923	OT	1925	1925	1927	OT 1923			
233	James Johnson Wood	R	Ga. ME	1923	OT	1926	1926	1930	T 1927	1	1946	
234	Joseph Henry Brendall, Jr.	E	WNC	1924	OT	1926	1926	1928	OT 1924		....	
235	Cansau DeLane Brown	E	BRA	1924	OT	1933	1933	1936	Xy 1931		....	
236	Oscar Lester Brown	E	WNC	1924	OT	1926	1926	1928	OT 1924		....	
237	John W. Groce	E	WNC	1924	OT	1926	1925	1928	OT 1924		....	
238	Tyler Bennett Huneycutt	E	WNC	1924	OT	1926	1926	1928	OT 1924		....	
239	Percy Elliott Lindley	E	NCMP	1924	OT	1924	*	1924	OT 1924		....	
240	Ovada Columbus Loy	E	NCMP	1924	OT	1927	*	1927	OT 1924		....	
241	Ozias Braiton Mitchell	E	WNC	1924	OT	1926	1924	1924	OT 1924		....	
242	Edgar Harrison Nease	E	WNC	1924	OT	1926	1926	1929	OT 1924		....	
243	Coy Bascom Newton	E	WNC	1924	OT	1926	1924	1926	OT 1924		....	
244	Joseph Wayne Parker	E	WNC	1924	OT	1926	1925	1928	OT 1924		....	
245	Paul Revere Rayle	E	WNC	1924	OT	1926	1926	1928	OT 1924		....	
246	Charles Edmund Ridge	E	NCMP	1924	OT	1927	*	1927	OT 1924		....	
247	William Ernest Rufty	E	WNC	1924	OT	1926	1925	1928	OT 1924		....	
248	Henry Call Sprinkle, Jr.	E	NC	1924	OT	1930	1930	1932	T 1927			
249	Hubbard Erasmus Stimson	R	WNC	1924	OT	1926	1925	1928	OT 1924	1	1946	
250	Joseph Nathaniel Wise	E	WNC	1924	OT	1926	1926	1928	OT 1924			
251	Ptylla Ethan Bingham	E	NCMP	1925	OT	1930	*	1930	RA 1946		....	
252	Jabus Walter Braxton	E	NCMP	1925	OT	1929	*	1929	OT 1925	..	....	
253	James Elwood Carroll	E	NCMP	1925	OT	1929	*	1929	OT 1925	..	....	
254	Herman Franklin Duncan	E	WNC	1925	OT	1927	1927	1929	OT 1925			
255	Lester S. Helms	R	NCMP	1925	OT	1929	*	1929	OT 1925	9	1938	
256	Claris Gordon Isley	E	NCMP	1925	OT	1930	*	1930	OT 1925		....	
257	Walter Richard Kelly	E	WNC	1925	OT	1927	1927	1929	OT 1925	..	....	
258	Fred Rufus Love	E	NCMP	1925	OT	1930	*	1930	OT 1925	..	....	
259	Tyre Glenn Madison	E	NCMP	1925	OT	1930	*	1930	OT 1925	..	....	
260	Eugene Warren Needham	E	WNC	1925	OT	1927	1927	1931	OT 1925	..	....	
261	Thomas George Smith	E	WNC	1925	OT	1930	†	1918	OT 1925		....	
262	Alfred Wade Thompson	E	BRA	1925	OT	1927	1927	1931	T 1942		....	
263	Charles B. Way	S	NCMP	1925	OT	1928	*	1928	OT 1925	5	....	
264	Grover Cleveland Graham	E	WNC	1926	OT	1928	1928	1930	OT 1926		....	
265	Chesley Carlisle Herbert, Jr.	E	NC	1926	OT	1930	1930	1932	T 1929		....	
266	William Arthur Kale	E	NC	1926	OT	1929	1926	1931	T 1928		....	
267	Edgar Owen Peeler	E	NCMP	1926	OT	1932	*	1932	OT 1926		....	
268	C. O. Plyler	E	BRA	1926	OT	1928	1928	1934	OT 1926		....	
269	Ivon Leard Roberts	E	WNC	1926	OT	1929	1929	1931	OT 1926	..	....	
270	Othor Lowe Robinson	E	WNC	1926	OT	1928	1928	1930	OT 1926	..	....	
271	James Bascom Tabor, Jr.	E	WNC	1926	OT	1928	1928	1930	OT 1926	..	....	
272	Caleb Jay Winslow	E	BRA	1926	OT	1931	1929	1932	OT 1926	..	....	
273	Robert Lee Bass	E	WNC	1927	OT	1929	1929	1931	OT 1927			

FULL NAME	Present Relation	FIRST ADMITTED			Full Connection	Ordained Deacon	Ordained Elder	How and When Admitted into this Conference	Years Not Effective	Year Retired	Years Service Completed
		Conference	Year	How							
Henry William Bell	E	NCMP	1927	OT	1932	*	1932	OT 1927	..	....	17
Clarence Clinton Benton	E	BRA	1927	FC	1927	1927	1929	FC 1927	..	....	20
Joseph Max Brandon	E	WNC	1927	OT	1929	1929	1931	OT 1927	..	....	20
Grady Nicholson Dulin	E	WNC	1927	OT	1929	1929	1931	OT 1927	..	....	20
Gurney Boyd Ferree	E	NCMP	1927	OT	1931	*	1931	OT 1927	..	....	18
Charlie Lee Grant	E	NCMP	1927	OT	1932	*	1932	OT 1927	..	....	17
James Chalmus Grose	E	WNC	1927	OT	1929	1929	1931	OT 1927	..	....	20
Paul Hardin, Jr.	E	WNC	1927	OT	1929	1929	1931	OT 1927	..	....	20
Merrimon Teague Hipps	E	WNC	1927	OT	1929	1929	1931	OT 1927	..	....	20
Frank Wade Kiker	E	WNC	1927	OT	1929	1929	1931	OT 1927	..	....	20
Manie Arthur Lewis	E	WNC	1927	OT	1929	1929	1931	OT 1927	2	....	18
James Lloyd Love	E	NCMP	1927	OT	1932	*	1932	OT 1927	..	....	17
Vero R. Masters	E	WNC	1927	OT	1931	1931	1933	OT 1927	..	....	18
Frank Carl Smathers	E	Holston	1927	OT	1931	1930	1933	Xy 1931			18
Jasper Newton Snow	R	N. D.	1927	OT	1929	1929	1932	Xy 1930	3	1943	17
Garland Reid Stafford	E	WNC	1927	OT	1929	1929	1934	OT 1927	..	....	20
Thomas Hoyle Swofford	E	WNC	1927	OT	1929	1929	1931	OT 1927	..	....	20
Paul Watson Townsend	E	WNC	1927	OT	1929	1929	1934	OT 1927	..	....	19
Benjamin Reid Wall	E	S. Ga.	1927	OT	1929	1929	1933	T 1928	..	....	20
Robert Dwight Ware	E	WNC	1927	OT	1929	1929	1931	T 1939	..	....	20
Clarence Edward Williams	E	WNC	1927	OT	1932	1932	1934	OT 1927	..	....	17
Russell Lowell Young	E	WNC	1927	OT	1930	1930	1932	OT 1927	..	....	19
Earl Albert Cook	E	NCMP	1928	OT	1933	*	1933	OT 1928	..	....	16
Oakley Easley Croy	E	WNC	1928	OT	1931	1918	1920	OT 1928	..	....	18
Paxton Theodore Dixon	E	WNC	1928	OT	1930	1930	1932	OT 1928	..	....	19
Ellis P. Greene	E	BRA	1928	OT	1930	1930	1932	OT 1928	..	....	19
Womble Quay Grigg	E	WNC	1928	OT	1930	1930	1932	OT 1928	..	....	19
George Fielder Houck	E	WNC	1928	OT	1930	1930	1932	OT 1928	..	....	19
James George Huggin, Jr.	E	WNC	1928	OT	1930	1930	1932	T 1945	..	....	19
Ralph Gray McClamroch	E	WNC	1928	OT	1930	1929	1932	OT 1928	..	....	19
John Leonard Rayle	E	WNC	1928	OT	1931	1931	1933	OT 1928	..	....	18
Ivey Lawrence Sharpe	E	WNC	1928	OT	1930	1930	1932	OT 1928	..	....	19
Beattie Avery Sisk	E	WNC	1928	OT	1930	1930	1932	OT 1928	..	....	19
William Simpson Smith	E	WNC	1928	OT	1930	1929	1932	OT 1928	..	....	19
Ganes Ervin White	E	WNC	1928	OT	1930	1930	1932	OT 1928	..	....	19
Ralph William Blanchard	E	N. Ind.	1929	OT	1932	1930	1932	T 1942	..	....	17½
James Talton Bowman	E	NCMP	1929	OT	1933	*	1933	OT 1929	..	....	14
George Franklin Hood	E	WNC	1929	OT	1933	1933	1935	OT 1929	..	....	16
Brooks Jerome	R	WNC	1929	OT	1931	1931	1933	OT 1929	13	1934	5
Alpheus Alexander Kyles	E	WNC	1929	OT	1931	1931	1933	OT 1929	..	....	18
Vernon Adam Morton	E	BRA	1929	OT	1931	1931	1933	OT 1929	..	....	18
Clyde Ernest Murray	E	WNC	1929	OT	1931	1931	1933	OT 1929	..	....	18
Lee Foy Tuttle	E	WNC	1929	OT	1931	1931	1936	OT 1929	..	....	18
Robert Milton Varner	E	WNC	1929	OT	1932	1932	1934	OT 1929	..	....	17
Albert Crews Waggoner	E	WNC	1929	OT	1931	1931	1933	OT 1929	..	....	18
James Ernest Yountz	E	WNC	1929	OT	1933	1933	1935	OT 1929	..	....	16
Roy James Barnwell	E	WNC	1930	OT	1932	1932	1934	OT 1930	..	....	17
Charles Phillips Bowles	E	WNC	1930	OT	1932	1932	1934	OT 1930			17
S. J. Brawley	R	BRA	1930	OT	1932	1932	1936	OT 1930	2	1945	15
William Luther Harkey	E	BRA	1930	OT	1932	1932	1936	Xy 1934	..	....	17
Thomas Guthrie Highfill	E	WNC	1930	OT	1933	1933	1935	OT 1930	..	....	16
Fletcher Earl Howard	E	WNC	1930	OT	1936	1935	1938	OT 1930	..	....	13
Jesse Lyndon Ingram	E	WNC	1930	OT	1932	1930	1934	OT 1930	..	....	17
Lewis Edward Mabry	E	NCMP	1930	OT	1934	*	1934	OT 1930	..	....	15
Julius Clay Madison	E	NCMP	1930	OT	1934	*	1934	OT 1930	..	....	15
James Brown McLarty	E	WNC	1930	OT	1932	1932	1934	OT 1930	..	....	17
Fletcher Nelson	E	WNC	1930	OT	1932	1930	1934	OT 1930	..	....	17
Clarence Watson Russell	E	WNC	1930	OT	1932	1932	1936	OT 1930	..	....	17
Jesse Giles Wilkinson	E	WNC	1930	OT	1932	1932	1934	OT 1930	..	....	17
Joseph Garland Winkler	E	WNC	1930	OT	1932	1932	1934	OT 1930	..	....	17
Cornelius Fletcher Womble	E	WNC	1930	OT	1932	1930	1934	OT 1930	..	....	17
Lee Paige Barnett	E	WNC	1931	OT	1933	1933	1936	OT 1931	..	....	16
William Howard Benfield	E	WNC	1931	OT	1933	1933	1936	OT 1931	..	....	16
Arthur Baxter Bruton	E	WNC	1931	OT	1933	1933	1935	OT 1931	..	....	16
John Howard Carper	E	WNC	1931	OT	1933	1933	1935	OT 1931	..	....	16
Moir Williamson Edwards	E	WNC	1931	OT	1933	1933	1935	OT 1931	..	....	16
William Harold Groce	E	WNC	1931	OT	1933	1933	1935	OT 1931	..	....	16
Norman Ara Huffman	E	WNC	1931	OT	1938	1938	1941	OT 1931	..	....	11
Frank Booe Jordan	E	WNC	1931	OT	1933	1933	1936	OT 1931	..	....	16
Alton Glenn Lackey	E	WNC	1931	OT	1933	1932	1935	OT 1931	..	....	16
Bayne Wesley Leffler	E	WNC	1931	OT	1933	1933	1936	OT 1931	..	....	16
Byron Shankle	E	WNC	1931	OT	1935	1934	1936	OT 1931	..	....	14
Fred Harris Shinn	E	WNC	1931	OT	1933	1933	1935	OT 1931	..	....	16

Number	FULL NAME	Present Relation	FIRST ADMITTED			Full Connection	Ordained Deacon	Ordained Elder	How and When Admitted into this Conference		Years Not Effective	Year Retired
			Conference	Year	How							
347	James Carlisle Stokes	E	WNC	1931	OT	1937	1937	1939	OT	1931		
348	Conrad Cline Washam	E	WNC	1931	OT	1933	1933	1935	OT	1931		
349	Lewis Robeson Akers, Jr.	E	WNC	1932	OT	1934	1934	1936	OT	1932		
350	James Ray Bowman	E	BRA	1932	OT	1937	1935	1937	OT	1932		
351	Charles Wesley Clay	E	WNC	1932	OT	1934	1934	1937	OT	1932		
352	Flake Revere Davis	E	NC	1932	OT	1934	1933	1936	T	1947		
353	Carl Howie King	E	WNC	1932	OT	1934	1933	1936	OT	1932		
354	Walter Lee Lanier	E	WNC	1932	OT	1934	1934	1936	OT	1932		
355	James Charles Reichard	E	WNC	1932	OT	1934	1934	1936	OT	1932		
356	Charles Moody Smith	E	WNC	1932	OT	1934	1934	1936	OT	1932		
357	Preston Long Smith	E	WNC	1932	OT	1934	1934	1936	OT	1932		
358	Lindsay Fred Strader	E	WNC	1932	OT	1934	1934	1936	OT	1932		
359	Fredrick Ray Barber	E	WNC	1933	OT	1936	1936	1938	OT	1933		
360	Winans Fletcher Beadle	E	La.	1933	OT	1937	1937	1940	T	1937		
361	Earl Hall Brendall	E	WNC	1933	OT	1935	1935	1937	OT	1933		
362	Vester Palmer Crowder	E	WNC	1933	OT	1935	1935	1937	OT	1933		
363	Jesse Rush Duncan	E	WNC	1933	OT	1935	1929	1937	OT	1933		
364	Robert Marion Hardee	E	WNC	1933	OT	1936	1934	1938	OT	1933		
365	Wiley Jackson Huneycutt	E	WNC	1933	OT	1935	1935	1937	OT	1933		
366	Daniel Thurman Huss	E	NCMP	1933	OT	1933	*	1933	OT	1933		
367	Hugh Dean Jessup	E	WNC	1933	OT	1936	1936	1938	OT	1933		
368	Cicero William Kirby	E	WNC	1933	OT	1935	1935	1937	OT	1933		
369	Eugene Andrew Lamb	E	NCMP	1933	OT	1935	*	1935	OT	1933		
370	Robert Mangum Laughlin	E	WNC	1933	OT	1935	1935	1937	OT	1933		
371	E. W. Mills	E	BRA	1933	OT	1935	1932	1935	OT	1933		
372	Dwight Moody Nifong	E	WNC	1933	OT	1935	1936	1938	OT	1933		
373	Clifford Hinshaw Peace	E	WNC	1933	OT	1935	1935	1937	OT	1933		
374	Harold Manson Robinson	E	WNC	1933	OT	1935	1936	1938	OT	1933		
375	Marion Boyd Stokes, Jr.	E	WNC	1933	OT	1938	1938	1940	OT	1933		
376	John Curtis Swaim	E	WNC	1933	OT	1935	1935	1938	OT	1933		
377	Ralph Henderson Taylor	E	WNC	1933	OT	1935	1935	1937	OT	1933		
378	Robert Gregory Tuttle	E	WNC	1933	OT	1936	1936	1938	OT	1933		
379	Wilson Osborne Weldon	E	USC	1933	OT	1935	1935	1937	T	1936		
380	Horace Edward Bolick	E	WNC	1934	OT	1936	1935	1938	OT	1934		
381	McRae Crawford	E	WNC	1934	OT	1936	1936	1938	OT	1934		
382	Oscar Lee Easter	E	NCMP	1934	OT	1938	*	1938	OT	1934		
383	Rolin Parker Gibbs	E	WNC	1934	OT	1936	1936	1938	OT	1934		
384	Cecil Gaston Hefner	E	WNC	1934	OT	1936	1936	1938	OT	1934		
385	James Silvester Higgins	E	WNC	1934	OT	1936	1935	1938	OT	1934		
386	Hoskie Otho Huss	E	WNC	1934	OT	1936	1936	1938	OT	1934	2	
387	Arnold Alexander Lyerly	E	WNC	1934	OT	1936	1936	1938	OT	1934		
388	Emmett Kennedy McLarty, Jr.	E	WNC	1934	OT	1936	1936	1938	OT	1934		
389	Jesse Leo Pittard	E	NCMP	1934	OT	1939	*	1939	OT	1934		
390	Aubert Marlyn Smith	E	NCMP	1934	OT	1938	*	1938	T	1941		
391	James Willis Blitch	E	Fla.	1935	OT	1937	1937	1939	T	1938		
392	Harlan Longstreet Creech, Jr.	E	WNC	1935	OT	1937	1937	1939	OT	1935		
393	Sulan Gurney Ferree	E	NCMP	1935	OT	1939	*	1939	T	1940		
394	Walter Kenneth Goodson	E	WNC	1935	OT	1937	1937	1939	OT	1935		
395	Emsley Paul Hamilton	E	NCMP	1935	OT	1938	*	1938	OT	1935		
396	Howard Roy Jordan	E	U SC	1935	OT	1939	1937	1939	T	1947		
397	Andrew Franklin Phibbs	E	WNC	1935	OT	1937	1938	1940	OT	1935		
398	Raymond Alexander Smith	E	WNC	1935	RA	1937	1930	1938	RA	1935		
399	Thomas Edward Strickland	E	NCMP	1935	OT	1938	*	1938	OT	1935		
400	Harry Sanford Williams	E	Holston	1935	OT	1937	1937	1939	T	1937		
401	William Herman Yokeley	E	NCMP	1935	OT	1938	*	1938	OT	1935		
402	Edward Morton Graham	E	BRA	1936	FC	1936	1912	1916	FC	1936		
403	Philip Lambeth Green	E	WNC	1936	OT	1938	1938	1940	OT	1936		
404	Enoch Marvin Hoyle, Jr.	E	WNC	1936	OT	1938	1938	1940	OT	1936		
405	Hurlan Eura Jones	E	WNC	1936	OT	1938	1938	1941	OT	1936		
406	Waldo Forrest Keeler	E	WNC	1936	OT	1938	1938	1940	T	1946		
407	Robert Curtis Nimon	E	BRA	1936	OT	1938	1935	1938	OT	1936		
408	Edgar Conrad Price	E	WNC	1936	OT	1938	1938	1940	OT	1936		
409	Philip Linus Shore, Jr.	E	WNC	1936	OT	1938	1938	1940	OT	1936		
410	Richard James Starling	E	WNC	1936	OT	1938	1938	1940	OT	1936		
411	Lowell Clarence Stevens	E	BRA	1936	RA	1938	1937	1939	RA	1936		
412	Paul Richard Taylor	E	WNC	1936	OT	1938	1938	1940	OT	1936		
413	Joseph Max Brandon, Jr.	E	WNC	1937	OT	1939	1939	1941	OT	1937		
414	Abram Jones Cox	E	WNC	1937	OT	1939	1939	1941	OT	1937		
415	Robert Newsome DuBose	E	SC	1937	OT	1939	1939	1941	T	1944		
416	Dwight Bruton Mullis	E	WNC	1937	OT	1939	1939	1941	OT	1937		
417	Horwood Prettyman Myers, Jr.	E	Va.	1937	OT	1939	1939	1941	T	1942		
418	Malcom Cephas Reese	E	WNC	1937	OT	1939	1939	1941	OT	1937		
419	Charles Davis Stokes	E	WNC	1937	OT	1941	1940	1940	OT	1937		

Number	FULL NAME	Present Relation	FIRST ADMITTED Conference	Year	How	Full Connection	Ordained Deacon	Ordained Elder	How and When Admitted into this Conference	Years Not Effective	Year Retired	Years Service Completed
420	Albert W. Wellons	E	BRA	1937	OT	1939	1939	1942	OT 1937	..	....	10
421	Clegg Wallace Avett	E	WNC	1938	OT	1940	1940	1942	OT 1938	..	....	9
422	James Wiley Fowler, Jr.	E	WNC	1938	OT	1940	1940	1942	OT 1938	..	....	9
423	Herbert Durant Garmon	E	NCMP	1938	OT	1940	1940	1942	OT 1938	..	....	9
424	John Julian Holmes	E	WNC	1938	OT	1940	1940	1942	OT 1938	..	....	9
425	Everett Herman Lowman	E	WNC	1938	OT	1940	1940	1942	OT 1938	..	....	9
426	William Burbanks Penny	E	NC	1938	FC	1938	†	1938	T 1943	..	....	9
427	James Edward Rink	E	WNC	1938	OT	1940	1940	1942	OT 1938	..	....	9
428	Marshall Bell Shives	E	WNC	1938	OT	1941	1941	1943	OT 1938	..	....	8
429	William Cecil Sides, Jr.	E	WNC	1938	OT	1940	1940	1942	OT 1938	..	....	9
430	Pearlie Franklin Snider	E	WNC	1938	OT	1940	1940	1944	OT 1938	..	....	9
431	Floyd Wilson Dowd Bangle	E	WNC	1939	OT	1941	1941	1943	OT 1939	..	....	8
432	George William Bumgarner	E	WNC	1939	OT	1941	1941	1943	OT 1939	..	....	8
433	Robert S. Carter	E	S. Ga	1939	OT	1941	1941	1943	T 1943	..	....	8
434	Andrew James Clemmer, Jr.	E	WNC	1939	OT	1941	1941	1943	OT 1939	..	....	8
435	John Reynolds Hamilton	E	WNC	1939	OT	1941	1941	1943	OT 1939	..	....	8
436	Cecil Linwood Heckard	E	WNC	1939	OT	1941	1941	1942	OT 1939	..	....	8
437	Julian Astor Lindsey	E	WNC	1939	OT	1941	1941	1942	OT 1939	..	....	8
438	Robert Vance Martin	E	WNC	1939	OT	1941	1941	1943	OT 1939	..	....	8
439	Robert Wilson McCulley	E	WNC	1939	OT	1941	1941	1943	OT 1939	..	....	8
440	Courtney Beaman Ross	E	WNC	1939	OT	1941	1941	1943	OT 1939	..	....	8
441	George Maurice Schreyer	E	WNC	1939	OT	1941	1941	1942	OT 1939	..	....	8
442	Harold Ross Simpson	E	NC	1939	OT	1941	1941	1943	T 1943	..	....	8
443	Hoyt Hampton Wood	E	WNC	1939	OT	1941	1941	1943	OT 1939	..	....	8
444	William Ed Andrews	E	WNC	1940	OT	1942	1942	1944	OT 1940	..	....	7
445	Sherrill Bost Biggers	E	WNC	1940	OT	1942	1942	1943	OT 1940	..	....	7
446	Wade Robert Bustle	E	WNC	1940	OT	1942	1942	1944	OT 1940	..	....	7
447	John Frank Cagle	E	WNC	1940	OT	1942	1942	1943	OT 1940	..	....	7
448	Simeon Byron Nifong	E	WNC	1940	OT	1942	1942	1944	OT 1940	..	....	7
449	Joseph Temple Shackford	E	WNC	1940	OT	1942	1942	1943	OT 1940	..	....	7
450	Lee Roy Spencer	E	WNC	1940	OT	1942	1942	1943	OT 1940	..	....	7
451	Charles Denny White	E	WNC	1940	OT	1942	1942	1944	T 1947	..	....	7
452	George Maurice Carver	E	WNC	1941	OT	1943	1943	1945	OT 1941	..	....	6
453	Walter Douglas Corriher	E	WNC	1941	OT	1943	1943	1945	OT 1941	..	....	6
454	Arthur Mitchell Faulkner	E	WNC	1941	OT	1943	1943	1943	OT 1941	..	....	6
455	William Franklin Heffner	E	WNC	1941	OT	1943	1943	1945	OT 1941	..	....	6
456	Gilbert Earl Shelly Miller	E	WNC	1941	OT	1943	1943	1945	OT 1941	..	....	6
457	Samuel Burns Moss	E	WNC	1941	OT	1943	1943	1945	OT 1941	..	....	6
458	Miles Augustas McLean	E	WNC	1941	FC	1941	†	1936	FC 1941	..	....	6
459	Horace Robert McSwain	E	NE Ohio	1941	OT	1944	1941	1944	T 1946	..	....	4¼
460	Marion Wilson Nesbitt, Jr.	E	WNC	1941	OT	1943	1941	1943	OT 1941	..	....	6
461	Ralph Herman Nicholson	E	WNC	1941	OT	1946	1943	1942	OT 1941	..	....	3
462	Robert Henry Stamey	E	WNC	1941	OT	1943	1943	1945	OT 1941	..	....	6
463	Walter Rowe Thompson	E	WNC	1941	OT	1943	1943	1945	OT 1941	..	....	6
464	Ferman Alexander Wright	E	WNC	1941	OT	1943	1943	1945	OT 1941	..	....	6
465	Joseph Edmund Caldwell	E	WNC	1942	OT	1945	1945	1946	OT 1942	..	....	4
466	James Woodrow Crawley	E	N.E.So.	1942	OT	1947	1942	1942	T 1942	..	....	2
467	William B. A. Culp	E	WNC	1942	OT	1944	1943	1944	OT 1942	..	....	5
468	Carl William Dennis	E	WNC	1942	OT	1944	1942	1944	OT 1942	..	....	4
469	Homer H. Dubs	E	WNC	1942	FC	1942	1917	1919	FC 1942	..	....	5
470	William Claude Eastridge	E	WNC	1942	OT	1944	1942	1945	OT 1942	..	....	4
471	William Tracy Medlin, Jr.	E	NC	1942	OT	1944	1943	1944	T 1944	..	....	5
472	Joe Thurman Melton	E	WNC	1942	OT	1944	1944	1945	OT 1942	..	....	5
473	George Harlan Needham	E	WNC	1942	OT	1944	1943	1944	OT 1942	..	....	5
474	John James Powell	E	WNC	1942	OT	1944	1942	1944	OT 1942	..	....	5
475	Leroy Alexander Scott	E	WNC	1942	OT	1944	1943	1944	OT 1942	..	....	5
476	Charles Eugene Shannon	E	WNC	1942	OT	1944	1943	1944	OT 1942	..	....	5
477	Howard Charles Wilkinson	E	WNC	1942	OT	1944	1942	1944	OT 1942	..	....	5
478	Charles Grey Beaman, Jr.	E	WNC	1943	OT	1945	1943	1945	OT 1943	..	....	4
479	Roy Edison Bell	E	WNC	1943	OT	1945	1944	1945	OT 1943	..	....	4
480	Clark William Benson	E	WNC	1943	OT	1945	1944	1945	OT 1943	..	....	4
481	Charles Marvin Boggs	E	WNC	1943	OT	1945	1944	1945	OT 1943	..	....	4
482	William Grady Burgin (D)	E	WNC	1943	OT	1946	1946		OT 1943	..	....	3
483	Roy Delbert Byrum	E	WNC	1943	OT	1945	1944	1945	OT 1943	..	....	4
484	Kenneth Willis Clark	E	WNC	1943	FC	1943	†	1926	FC 1943	..	....	4
485	Jack Homer Cooke	E	WNC	1943	OT	1945	1944	1945	OT 1943	..	....	4
486	George Bernice Culbreth	E	WNC	1943	OT	1945	1944	1945	OT 1943	..	....	4
487	Paul Hambleton Duckwall	E	WNC	1943	OT	1945	1944	1945	OT 1943	..	....	4
488	Robert Elmo Early	E	WNC	1943	FC	1943	†	1932	FC 1943	..	....	4
489	George Brinkmann Ehlhardt	E	WNC	1943	OT	1945	1944	1945	OT 1943	..	....	4
490	John Sharpe Jordan (D)	E	WNC	1943	OT	1945	1944		OT 1943	..	....	4
491	Carl Wesley Judy	E	WNC	1943	OT	1945	1944	1945	OT 1943			4

Number	FULL NAME	Present Relation	FIRST ADMITTED Conference	Year	How	Full Connection	Ordained Deacon	Ordained Elder	How and When Admitted into this Conference	Years Not Effective	Year Retired	Years Service Completed
492	John Albert Lowder	E	WNC	1943	OT	1945	1944	1945	OT 1943	..	....	4
493	Hugh Edwin Murphy	S	WNC	1943	OT	1945	1944	1945	OT 1943	..	....	4
494	Thaddeus LeVerne McDonald, Jr.	E	WNC	1943	OT	1945	1944	1945	T 1945	..	....	4
495	Ralph Lee Reed	E	WNC	1943	OT	1945	1944	1945	OT 1943	..	....	4
496	Henry Isley Ridenhour	E	WNC	1943	OT	1946	1944	1944	OT 1943	..	....	3
497	William Alfred Rock, Jr.	E	WNC	1943	OT	1946	1944	1944	OT 1943	..	....	3
498	Otis Dewey Smith (D)	E	WNC	1943	OT	1945	1945		OT 1943	..	....	4
499	David Leon Stubbs, Jr.	E	WNC	1943	OT	1945	1944	1945	OT 1943	..	....	4
500	Thomas Alston Summey, Jr.	E	NY East	1943	OT	1947	1943	1943	T 1943	..	....	2
501	Jesse Lee Swinson	E	WNC	1943	OT	1945	1944	1945	OT 1943	..	....	4
502	Milford Vernon Thumm	E	WNC	1943	OT	1945	1944	1945	OT 1943	..	....	4
503	Ray Paschal Waugh	E	WNC	1944	OT	1947	1947		OT 1944	..	....	2
504	Clyde Louis Collins (D)	E	WNC	1944	OT	1946	1945	1945	OT 1944	..	....	3
505	Kenneth Dewey Crouse	E	WNC	1944	OT	1947	1947		OT 1944	..	....	2
506	Roy Thomas Houts, Jr., (D)	E	N.E. So.	1944	OT	1947	1944	1944	T 1944	..	....	2
507	Robert Wayne McLain	E	WNC	1944	OT	1947	1944	....	OT 1944	..	....	2
508	Charles Edward Roy	E	WNC	1944	OT	1947	1944	..	OT 1944	..	....	2
509	Worth Burton Royals (D)	E	WNC	1944	OT	1947	1947		OT 1944	..	....	2
510	Roger Wilkins Tucker	E	WNC	1944	OT	1946	1944	1946	OT 1944	..	....	3
511	Harley Morrison Williams	E	WNC	1944	OT	1946	1944	1946	OT 1944	..	....	3
512	Neil Carson Willams, Jr. (D)	E	WNC	1944	OT	1946	1946	...	OT 1944	..	....	3
513	James Edgar Cochran	E	WNC	1945	OT	1947	1946	..	OT 1945	..	....	2
514	George Willie Dalton	E	WNC	1945	OT	1947	1946	1947	OT 1945	..	....	2
515	Melton Edward Harbin (D)	E	WNC	1945	OT	1947	1947	.	OT 1945	..	....	2
516	John Bernard Hurley (D)	E	WNC	1945	OT	1947	1947		OT 1945	..	....	2
517	Jesse Louis Johnson, Jr.	E	WNC	1945	OT	1947	1946	1947	OT 1945	..	....	2
518	Joseph Stephens Johnson (D)	E	WNC	1945	OT	1947	1947		OT 1945	..	....	2
519	Karl Henry Koestline, Jr.	E	WNC	1945	OT	1947	1946	1947	OT 1945	..	....	2
520	Dewey Dosson Broome	E	NCMP	1928	OT	1931	1928	1931	T 1947	..	....	18
521	*James Henry Phillips	E	Baltimore									
522	John Calvin Vernon	E	N.E. So.	1929	OT	1931	1930	1932	T 1947		.	18½

*Original transfer records were incorrect and J. H. Phillips is a probationer and not a full member.

4 Memorial Service

PRELUDE

QUIET MOMENTS FOR MEDITATION AND PRAYER

MEDITATION—(From *The Book of Worship*, page 96)

"We need to call to remembrance the great and good, through whom the Lord hath wrought great glory. We need to be reminded of the noble army of good ministers of Jesus Christ who have been the interpreters of faith and have given to us the heritage of freedom and truth. We need to be appreciative of the good example of the men and women who have truly loved and served God in creating the fabric of the Church that is ours today."

CALL TO WORSHIP

Minister: O give thanks unto the Lord; for he is good; for his mercy endureth forever.

People: Because thy loving kindness is better than life, my lips shall praise thee.

Minister: O magnify the Lord with me, and let us exalt his name together.

People: It is the Lord's mercies that we are not consumed, because his compassions fail not.

INVOCATION: The Minister.

Almighty and everlasting God, whose nature is to purify and to bless; in every age our fathers have experienced thy mercies and borne witness to thy power to save. To us also may the might of thy Spirit be given, and the excellence of thy glory be made manifest, that, following in the steps of thy faithful servants, and finding our blessedness in the doing of thy will, we may cast our burden on thee and joyfully minister to the needs of our generation, until the work be finished which thou hast given us to do; through Jesus Christ our Lord. AMEN.

COLLECT (Minister and people)

O heavenly Father, thy word is a lamp unto our feet, and a light unto our path; we humbly beseech thee that thou wouldst be pleased to open and enlighten our minds, through Jesus Christ, who is the true light of the world, that we may understand thy word in its plainness and purity, and frame accordingly the whole course of our lives; through Jesus Christ our Lord. AMEN.

HYMN 238 "Blessed Assurance, Jesus Is Mine" ..... *Crosby*

RESPONSIVE READING—Led by the Rev. Clifford H. Peace

Minister: How lovely are thy messengers, O Lord of hosts! My soul hath a desire and a longing for thy word.

People: Thou sendest forth thy prophets in every age, and thy truth runneth swiftly to the ends of the earth.

M. The pure in heart have seen thee, O God; The lowly have found thee near at hand.

P. These tell thy lovingkindness: from the rising of the sun to the going down of the same they keep not silence;

M. Publishing peace upon the mountains, and bringing good tidings of great joy,

P. That thou art blessed forever, and in thy will is our peace.

M. Thou art the everlasting fountain of life, and they that drink thereof shall thirst no more;

P. Light of our seeing and soul of our souls, within all spirits and beyond all worlds,

M. Who sustainest the heavens with the might of thy power, and gladdenest the eyes of all living with the beauty of thy holiness,

P. That the children of men may behold thy glory, and see thy wonders in the great deeps.

AFFIRMATION OF FAITH

Where the Spirit of the Lord is, there is the one true Church, apostolic and universal, whose holy faith let us now reverently and sincerely declare:

APOSTLES' CREED

THE LESSON: II Cor. 4:7-5:10 (Goodspeed Translation)—Dr. C. N. Clark

LITANY OF APPRECIATION—Led by the Rev. J. Elwood Carroll

Minister: Almighty and everlasting God, before whom stand the spirits of the living and the dead, Light of lights, Fountain of wisdom and goodness, who livest in all pure and humble and gracious souls;

For all who have witnessed a good confession for thy glory and the welfare of the world, patriarchs, prophets, and apostles, the wise of every land and nation, all teachers and preachers of thy truth,

People: We praise thee, O God, and bless thy name.

M. For the martyrs of our holy faith, the faithful witnesses to Christ of whom the world was not worthy, and for all who have resisted falsehood and wrong unto suffering or death,

P. We praise thee, O God, and bless thy name.

M. For all who have labored and suffered for freedom, good government, just laws; and the sanctity of the home, and for all who have given their lives for their country,

P. We praise thee, O God, and bless thy name.

M. For all who have sought to bless men by their service and life, and to lighten the dark places of the earth,

P. We praise thee, O God, and bless thy name.

M. For all those who have been tender and true and brave in all times and places, for those who have been devoted ministers and faithful shepherds of souls in thy holy Church, and for all who have been one with thee in the communion of Christ's Spirit and in the strength of his love,

P. We praise thee, O God, and bless thy name.

M. and P. O Almighty God, who in thy mercy hast redeemed the world by the love of thy dear Son; we give thee hearty thanks for thy servants who are in the ministry of thy Church; endue them richly with the gifts of the Holy Spirit, and grant that in all their words and deeds they may seek thy glory and the increase of thy kingdom; through Jesus Christ our Lord. AMEN.

THE PRAYER ..... The Rev. J. Elwood Carroll

THE QUARTET—"Hark, Hark, My Soul" ..... *Faber*

J. B. Hurley, E. H. Nease, Jr., M. V. Thumm, and A. M. Faulkner

THE MEMORIAL ADDRESS—"The Completed Pattern of Belief"

The Rev. J. Clay Madison

THE QUARTET—"Near to the Heart of God" ..... *McAfee*

THE BENEDICTION ..... The Rev. C. C. Benton

THE DOXOLOGY

ORGAN POSTLUDE—"Ein' Feste Burg" ..... *Martin Luther*

5 Memoirs

ROBERT MACON ANDREWS

August 18,1870—March 10, 1947

Robert Macon Andrews, son of Manley Andrews and Martha Cheek Andrews was born in Orange County near Chapel Hill. The date of his birth was August 18, 1870, and his death occurred in Greensboro on March 10, 1947. Dr. Andrews received his education in the public schools of Orange and Alamance Counties, in Yadkinville Normal School, and, after deciding to enter the Christian ministry, further pursued his ministerial training in Yale Divinity School.

In the year 1896 Dr. Andrews was admitted on trial in the Methodist Protestant Church, and served the Roanoke Charge until the fall of 1898 when he was ordained an elder, at which time he was also elected into membership of the North Carolina Conference of the Methodist Protestant Church. At the close of the conference session he was assigned to the Asheville and Swannannoa Mission, and from that time until 1900, he worked under the direction of the Board of Missions and Church Extension, making surveys at several points in the interest of establishing churches. From 1900 Dr. Andrews served the following appointments: Granville Circuit, Grace Church, Greensboro, Mebane, Henderson Station, a second term of five years in Grace Church, Greensboro, the First Methodist Protestant Church in Charlotte, West End Church, Bethel-Battleground, both in Greensboro, and after retirement in 1942 served as the supply pastor of Mt. Pleasant Church in the Greensboro District. This succession of appointments was interrupted by no less than six high positions of leadership in the Methodist Protestant Church. Dr. Andrews served two separate terms of five years each as the President of the North Carolina Conference of the Methodist Protestant Church, was the field agent for the promotion of High Point College for two years, and was immediately afterwards elected as the first President of High Point College. From 1936 to the Uniting Conference of the Methodist Church in 1939, he served as the editor of the **Methodist Protestant Herald,** published in Greensboro. Dr. Andrews was a delegate to the General Conference of the Methodist Protestant Church eight times exclusive of the Uniting Conference. The honorary degree of Doctor of Divinity was conferred upon him in June 1919 by Adrian College, Adrian, Michigan.

This chronicle speaks eloquently for the man whose whole life was given in prodigious and selfless work in the cause of Christ and His Church, yet those who were privileged to know him recognized qualities of his life and character which should be especially noted. Though varied and diversified his labors, his first calling was to the Christian ministry, and his greatest achievements lay in that calling. The quality of his daily life made the Christian way attractive. There was a wholesome naturalness and a genial humor about him that made him always approachable and understanding. During the latter years of his life when lesser responsibilities were assigned him, his magnanimity became ever more apparent. In these lesser areas of service, there was no lessening of interest and ardor in serving his Master and mankind, a fact borne out in that during his last appointment as a supply, more than one hundred members were added to the roll of Mt. Pleasant Charge.

In this life, humility and strength, courage and gentleness, high idealism,

and the practical application of those ideals, were finely fused. Here was living evidence that—

"The bravest are the tenderest—
The loving are the daring."

In the above mentioned chronicle it was stated that Dr. Andrews served as the first President of High Point College, a term lasting six years. Thanks to his leadership, something of his faith and vision were inculcated into the spirit of that institution which should be greatly cherished.

Another lasting contribution made by Dr. Andrews was his part in forwarding the movement of union between the three main branches of Methodism. With justifiable pride he commented upon the high privilege of standing in the Uniting Conference and declaring his faith in the new Church.

The last moments of Dr. Andrews' earthly life were sufficiently characteristic of the man to warrant mention. He and Mrs. Andrews were driving to a Greensboro hospital to visit and carry flowers to friends when the heart attack which proved fatal occurred.

The funeral service was held in Grace Church, Greensboro, where he had served longest as pastor, and where he was a member of the quarterly Conference at the time of his passing. The service was conducted by the Reverend Mr. R. A. Hunter, Dr. W. A. Lambeth, Dr. E. H. Nease, with the writer, pastor of the church, in charge. A number of Dr. Andrews' brethren in the Western North Carolina Conference composed a special guard of honor while the body of the deceased lay in state for an hour before the service. After the service in Grace Church, the body was laid to rest in the Mt. Pleasant Church cemetery.

Dr. Andrews is survived by his widow, who, before their marriage on December 15, 1909, was Olive Harris, and four children: Rosalie Martha, Robert M., Jr., Alma Franklin (now Mrs. Dallas Clark), and Dorothea Harris. Surviving also are three sisters: Mrs. Flora Pickard, Miss May Ella Andrews, and Mrs. Graham Ray, and three grandchildren.

This man of God parts company with his brethren for a time, but the remembrance of his stalwart faith, his infectious humor, the sound counsel gladly given when asked, the genuineness of his friendship, will both cheer and inspire his fellow-pilgrims on their way, and be a lasting benediction to them.

Emmett K. McLarty, Jr.

ABRAHAM SHERMAN BEAMAN

March 22, 1868—June 8, 1947.

The Rev. A. S. Beaman, son of old-fashioned Methodist parents, Robert Beaman and Margaret Strickland Beaman, was born March 22, 1868 at Troy, North Carolina. He passed away at his home in Asheville June 8, 1947. He is survived by his widow, Flora Matney Beaman.

Brother Beaman received the A.B. degree at the University of Chattanooga. He also attended the Boston University School of Theology and Oratory and The Northwestern University.

For several years he was a member of the Holston conference of the Methodist Episcopal Church, during which time he served churches at Harriman, Johnson City, Cleveland and Morristown, and superintendent of the Knoxville district. After coming to the Blue Ridge-Atlantic conference he served as superintendent of the Asheville district and as pastor of churches in Asheville, Winston-Salem, Pine Bluff and Harmony. For some time he traveled as Field Agent in the interest of Sunday Schools throughout the conference. He was forced to retire on account of ill health in 1933.

Brother Beaman was recognized as a successful organizer and builder of churches. He maintained an interest in the religious welfare of young people. As a hobby he gave considerable time to raising flowers. He was a great lover of Nature, and possessed a keen sense of humor.

Those who knew him best thought of him as a Christian gentleman; a man of integrity and courage, honorable and uncompromising in his attitude toward evil. He had a high sense of duty, obligation and loyalty. He did not gossip about fellow ministers, nor would he permit others to criticize an absent friend without defending him. He did not bootlick the rich and powerful, nor impose upon the weak. He was just and fair in his dealings with others and was instinctively sympathetic with the underdog.

Of such a man it may be said:

"From God he came;
With God he walked;
God's people he loved;
God's Church he served;
With God he now dwells."

C. C. Benton

JOHN HENDERSON BRADLEY

November 30, 1866—March 13, 1947

John Henderson Bradley was born on a farm near Mooresville, November 30, 1866, the eldest son of James H. and Sarah Ann Ervin Bradley. It was a devoutly religious home into which he was born, and the influence of it followed him throughout his whole life. When a mere boy he dedicated his life to Christ, and joined the Methodist church. At the early age of five years he thought of being a preacher and when he was in his twelfth year he felt a definite call to the ministry. A call to preach was for him first of all a call to prepare to preach, and he set out to get an education. He attended in succession Oak Institute in Mooresville, Albemarle Institute in Albemarle and Weaver College, from which he graduated in 1893. While a student in Weaver College he served as junior preacher on the Weaverville Circuit.

Upon his graduation from Weaver College he became supply pastor at Bethel church in Asheville, and at the Conference session in Charlotte in 1893 he was admitted on trial into the Western North Carolina Conference. He was ordained deacon by Bishop Duncan at Reidsville, November 31, 1895; and his ordination to the eldership was at the hands of Bishop Key, in Asheville, November 21, 1897. During the thirty-eight years of his active ministry he was pastor of the following churches, in the order named: Swannanoa, Franklin, Andrews, Mountain Island, West End in Gastonia, McAdenville, Derita, Weddington, Marshville, Belmont Park, Canton, Haywood Street, Mount Zion, Race Street, Carraway Memorial, and Troutman. At the Conference session in Winston-Salem in 1932 he took the superannuate relation, and from that time till his death, March 13, 1947, he lived in his home in Stony Point, held in the highest esteem by everybody.

November 22, 1893 he was married to Mary Emma Alexander of Stony Point, and their congenial, affectionate companionship was prolonged through more than fifty-three years. All those years were filled with happy fellowship in the Lord's work. The heritage of that Godly home is the inspiration of the two children, R. O. Bradley of Carthage and Mrs. J. S. Gibbs of Spindale. Surviving, in addition

to the widow and the two children, are six grandchildren and four great-grandchildren.

Brother Bradley was never strong in body. He was so frail in childhood that the neighbors did not expect him to live. He did all his work in the ministry by the grace of God and strong will power more than by physical strength. He brought all his resources, physical, mental and moral, into use in his work, and rendered very effective service in every pastorate to which he was appointed. He was a clear thinker and had real convictions, by which he stood under all circumstances. His sermons were impressive and moving and many were won to Christ through them. He was wise and sympathetic in his pastoral work. He had a fine sense of humor, which helped to make him popular. He was much interested in the youth of his pastoral charges, and they trusted him as a friend. He worked with the Boy Scouts, going on camping trips with them and getting into their very lives. It is no wonder that his gifted daughter found it easy to become Epworth League secretary for the Conference. Her home training had prepared her for it.

After his retirement to his home in Stony Point he worked in the local church as Sunday School teacher, and often preached. The congregation liked to have him preach. His pastor profited by his wise counsel, though he gave advice only when it was sought, never trying to force it upon his pastor. He was a good superannuate to have in one's church. He took great interest in his garden, growing lovely flowers which he shared with his friends and neighbors.

Brother Bradley had the heart of an evangelist and the ingathering into the church in his pastorates was remarkable. He showed unusual evangelistic power when only a local preacher. Before he completed his education he was helping in Bethel Camp Meeting when the other preachers, for some reason, found it necessary to leave. He took over and a most remarkable revival resulted. He kept that evangelistic passion to the end. At his birthday dinner when he was eighty years old he told about many of his experiences, and said that he would place the emphasis on evangelism if he had his ministry to go over again. He loved God and he loved people, and they were ready to respond to appeals he made for Christian decision.

Twenty-five or thirty ministers of the Conference were in the congregation that packed Stony Point Methodist Church for his funeral March 14, 1947. J. C. Keever, J. S. Hiatt and E. W. Fox assisted the pastor, O. J. Jones, in the last rites, and the body was buried in the cemetry close by the church.

"Servant of God, well done!
"Thy glorious warfare's past;
"The battle's fought, the race is won,
"And thou art crowned at last!"

O. J. Jones

MARK BYNUM CLEGG

April 25, 1873-April 5, 1947

The Reverend Mark Bynum Clegg was born in Chatham County, North Carolina, on April 25, 1873, being the son of the Reverend William F. Clegg and Mrs. Mary Frances Bell Clegg, his father being a Methodist preacher. Brother Clegg's grandfather was Professor Thomas Clegg, who founded Clegg Academy in the early history of our state.

Brother Clegg was one of seven children left fatherless at early ages. Like several of his brothers, he managed to work his way through Trinity College, from which institution he was graduated in 1900. Following his graduation, he became a teacher in, and later the principal of, Belwood Institute, in Cleveland County.

During this period, on November 22, 1901, he was united in marriage to Miss Louise Virginia Hoyle.

After the birth of their first son, Brother Clegg and his talented wife together answered the divine call to the ministry. He was admitted On Trial into the Western North Carolina Annual Conference in the fall of 1904, and served continuously and effectively in our Conference for thirty-two years.

Eight children were born into their home, with four of them now surviving: The Reverend W. Lemuel Clegg, District Superintendent, Fayetteville District, North Carolina Conference; Charles R. Clegg, President North Georgia Vocational School, Clarkesville, Georgia; Mrs. Hugh A. Walker, Charlotte, N. C.; and Mrs. Charles Hogg, Richmond, Virginia.

A tragic automobile accident in the mountains of Western North Carolina took the life of his wife on September 22, 1922.

As a preacher, Brother Clegg was known for his fearless attitude on all moral issues. He was considered a liberal and progressive thinker. It is thought that he was among the first preachers in our Conference to declare that there is no necessary conflict between science and religion. An Asheville newspaper quoted, as follows, from Brother Clegg's sermon on **Truth Consistent:**

> "'The Christian religion has nothing to fear from true science', said the Reverend Mark B. Clegg in commenting on the conflict between the so-called fundamentalists and the supporters of the theory of evolution. The speaker continued, 'Jesus Christ is the center and embodiment of everything that is true, therefore there is no conflict between true science and the religion of Jesus Christ'."

While Brother Clegg was a good and earnest preacher, he was, also, a builder of churches. Under his leadership, new churches were built on each of the first six charges he served.

Brother Clegg served the following pastorates: El Bethel-Salem; Crouse; Kings Mountain; Henrietta-Caroleen; Connelly Springs; Murphy; Lake Junaluska; Davidson; Biltmore; Elk Mountain; Acton; Salem; Concord Ct.; Stanley; Asheville Ct.; and Swannanoa.

On October 4, 1923, Brother Clegg was united in marriage to Mrs. Lily Williams Roberts who survives. For twenty-three years and one-half, they lived together and loved each other. Each understood and appreciated the excellences of life, including the excellences of great literature.

After many years of service to different congregations of the Methodist Church, Brother Clegg's health began to fail. After struggling with the work of a Methodist preacher in a weakened condition, he retired from active service in 1936. During his years of retirement, he and Mrs. Clegg lived together in the Lunsford Apartments at Asheville, North Carolina.

During this period of his life, many persons, including a host of old friends, would call at the Clegg Apartment, nearly everyone feeling that he was in the presence of a Godly man who was filled with faith, optimism, and courage. One day a certain man said to him: "Clegg, it is a pity you have to be out of the ministry." Quick as a flash, Brother Clegg replied: "I am not out of the ministry; I am only out of the pulpit."

During these days of retirement, he acted as agent for the Starke Nurseries of Missouri. One of the many lovely things which he did was to suggest to the man in charge of the Starke Nurseries to present to Lake Junaluska Assembly one hundred small weeping willow trees. These trees were set out, soon after arrival, at the upper end of th lake toward Waynesville. Already, these small trees have had several years to grow and develop. Some day, let us hope, those trees will stand in splendor and magnificence, around the upper margin of the lake. Thereafter, and until then, may all of us occasionally behold these growing trees and think in love and appreciation of Brother Clegg, who caused them to be set out there. Also, may the occasional sight of these growing weeping willows cause you and me to think of the Tree of Life, which the Apostle John saw, whose leaves are for the healing of the nations.

W. A. Lambeth

JAMES BRAXTON CRAVEN

May 8, 1879—April 13, 1947

On April 13, 1947, one of the most distinguished careers in the history of North Carolina Methodism came to an end with the death of Dr. James Braxton Craven. For forty-seven consecutive years Dr. Craven had received appointments from his annual conference and performed each duty assigned to him in such a manner as to mark his life ministry one of the most conspicuous that this section of the church has ever known.

James Braxton Craven was born May 8, 1879 in the little town of Trinity, North Carolina, the son of James and Nannie Bulla Craven. His Grandfather, the late Dr. Braxton Craven, was the founder and first President of Trinity College, now Duke University. His father, a promising young physician, died at the early age of thirty-seven, leaving the rearing of five boys to the care of Nannie Bulla Craven. Her strength of character found its way into the lives and spirits of her sons, and their success in life has cast a reflection of glory upon her.

Dr. Craven received his education in the schools of Randolph county, at Trinity College, and Vanderbilt University. He joined the Western North Carolina Conference of the Methodist church at Greensboro in 1900, at which time began this promising ministry in the service of our Lord Jesus Christ. In 1905 he married Miss Katherine Covington of Monroe, North Carolina, who shared with him, until her death on November 21, 1943, the joys and cares of the itinerate Methodist preacher. His funeral services were conducted from The First Methodist Church, Morganton, North Carolina, by the Rev. Fletcher Nelson, the Rev. Claude H. Moser, and the Rev. Kenneth Goodson. His body was laid to rest along side of his beloved wife and generations of his forebears in a little country churchyard at Trinity, North Carolina, and at a spot not far from where Duke University had its beginning. He is survived by one son, James Braxton Craven, Jr.; a grandson, James Braxton Craven, III; and two brothers, H. B. Craven of Lakeland, Florida and E. B. Craven of Lexington, North Carolina. A daughter Katherine Covington Craven, died in childhood.

His appointments over the years are listed as follows: 1900-1901, Hot Springs Circuit; 1901-1904, Cooleemee; 1904-1905, Holmes Memorial, Salisbury; 1905-1907, Bethel, Asheville; 1907-1908, Vanderbilt University; 1908-1909, South Main Street, Salisbury; 1909-1910, Professor in Davenport College; 1910-1921, President of Davenport College; 1921-1925, Presiding Elder of Charlotte district; 1925-1929, Presiding Elder of the Greensboro district; 1929-1933, Main Street, Gastonia; 1933-1937, Presiding Elder of the Charlotte district; 1937-January, 1944, West Market Street Church, Greensboro; 1944-1945, District Superintendent of the Charlotte district; 1945-1946, Sabbatical leave. At the annual conference of 1946, he retired, bringing to a close a long and fruitful ministry in the service of the kingdom of God.

This writer does not even propose to believe that he possesses the capacity or the ability to write a tribute to this man. Those who knew him best would feel the deepest sense of personal inadequacy in performing this task.

And yet reference should be made to the many services Dr. Craven rendered to the church. For eleven years he was the President of Davenport College, and out of that institution went hundreds of young women into the homes, and the parsonages, and the business fields of our state. They would gladly rise up and call him blessed for the contribution he made to the growth of their characters and to the noble inspiration he gave as he guided them in their preparation for life. He served with honor for many years as a member of this Conference's Board of Education, and his wisdom and his counsel were always known to be sound. In the last years of his life, he rendered distinctive service as a trustee of Duke University, from which he received the honorary degree of Doctor of Divinity at the commencement of 1938. One should speak of his contribution as the chairman of the World Service and Finance Committee of our conference, and express gratitude for the leadership that he gave in this field. One could mention his contribution as chairman of the conference's entertainment committee. There are scores of young women over this conference who remember his sympathetic understanding as a trustee for the J. B. Cornelius foundation, which has aided so many worthy young women in securing their education.

Almost all are willing to admit that in the realm of church administration, few men have been his equal. Four times did he serve on the districts of our conference with wisdom, understanding, and saneness. And on more than one occasion during the sessions of the annual conference was he called in for his guidance and counsel. His wisdom in church leadership was unchallenged.

The gathering about a country church was always fascinating to him. He loved the laymen of the church and they believed in him. One layman said to me, "We loved to see Brother Craven come because he led our church with such understanding." He loved the soil. There was something fascinating to him in the process between the seed and the crop; and he stood in awe as he watched growing things and knew God worked miracles everyday.

He loved to preach. It was the one absolute compulsion of his ministry to have something to say when he stood in the pulpit. Someone remarked after a service of his one Sunday that as he began the prayer, "Almightly and ever living God," he said it as if he meant it and knew it to be so. He did mean it; he did know it to be so, and that knowledge was the secret of his great and powerful preaching. He could be remembered by any one of these many contributions. He will be remembered as a remarkable gentleman who possessed powers of Christian leadership too great for cock-sure evaluation. He will be remembered because of his simplicity of manner. Men will remember him as having been totally devoid of any kind of deception. They will remember him as a man who was an utter stranger to fear; who took a firm stand on every issue and through the application of his large fund of common sense, won many men to his cause. There was no artificiality in his life. Honesty of method and absolute sincerity of purpose were the characteristics that were so definitely his. Those who made up his intimate circle of friendship have lost a great friend, a wise coun-

selor, and a Brother in Christ. Those who down through the years have known him best and loved him most feel a deep sense of personal loss over his going.

A few days after his death the Gastonia Gazette, published in a city where Dr. Craven had spent four years of his ministry, carried a fitting editorial, a part of which I would like to quote in concluding this memoir—

"His passing takes from the ranks of the Methodist ministry a quality of leadership which is all too rare in any denomination.

Exemplified in his life and ministry were the great underlying principles of complete sincerity and honesty, clear thinking, unquestioned courage and loyalty and unbounded enthusiasm for any cause which he espoused.

Dr Craven, just plain "Jim" Craven to his intimate friends, left no misunderstanding as to his position on any vital question. If anything he was too outspoken in his beliefs. Those beliefs, however, were founded on full knowledge of the matter under consideration, whether it dealt with church policy, educational programs, or social or economic questions.

Many a man with far less ability but with a flair of publicity and personal aggrandizement has gone far in the attainment of personal ambitions. Dr. Craven's main ambition was to serve his church and humanity. His own interests came second always.

Methodism and the Protestant ministry have lost a great man. Thousands have lost a close personal friend. Truth and righteousness have lost a flaming champion. Peace to his ashes."

"Father, in Thy gracious keeping
Leave we now Thy servant sleeping."

Kenneth Goodson

LESTER SEYMOUR FURR

December 8, 1910—November 17, 1946

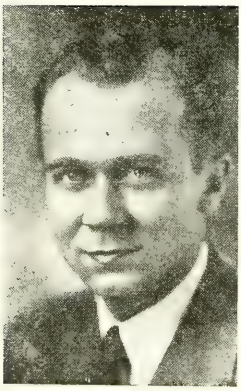

The Reverend Lester S. Furr, son of Mr. and Mrs. H. M. Furr, was born December 8, 1910 in Cabarrus county and died in Concord, N. C. November 17th, 1946, being 35 years, 11 months and 9 days old. In point of years his was a comparatively short life, but we must not conclude that, because of its brevity, his life was lacking in significance and value. When I think of Lester Furr and his comparatively short life I am reminded of lines by Philip James Bailey:

"We live in deeds, not years, in thoughts, not breaths;
In feelings, not in figures on a dial.
We should count time by heart-throbs. He most lives
Who thinks most, feels the noblest, acts the best."

His preparation for life came in part from the experiences in early life in a christian home on a farm; and in part from the work done in the public schools, in Rutherford College, High Point College and Duke University. He made good use of the opportunities that came to him. So when he joined the Western North Carolina conference at Salisbury in 1936 he was ready to enter heartily and effectively into the work of the ministry. His first appointment was Gibsonville in the Greensboro district where he served for two years. In 1938 he was appointed assistant pastor of First Church, Charlotte. In 1939 he went to the Gold Hill charge in the Salisbury district where he served four years. In 1943 he was appointed to the Mount Pleasant-Cold Springs charge where he was pastor at the time of his death.

Lester Furr was an exemplary minister. His qualities of character and manner of life fitted together to make him a good minister of Jesus Christ. He was gentle and kind and always considerate of others. He was unselfish almost to a fault. His faith in God and his faith in the people whom he served was a constant challenge to his people to do their best for God and the church. His character and life was an inspiration to all who knew him. His friendliness made for him a great host of friends among his brethren of the ministry as well among the laymen of the church. The young people with whom he associated in youth were especially fond of him. Numerous persons seem delighted to say, "I was in school with Lester."

On July 15th, 1939 Lester Furr and Cornelia Howard were happily married. Into their home came a little boy whom they named "Lester Howard Furr." Theirs was indeed a happy home.

His funeral was held by Dr. E. H. Nease and his district superintendent, R. M. Courtney in the Mount Pleasant Methodist church on the afternoon of November 18th. We committed his mortal remains to mother earth in Mount Tabor church cemetery. Bishop Purcell was present and offered the prayer at the grave.

R. M. Courtney

WADE JOHNSON

March 20, 1891—December 22, 1946

Rev. Wade Johnson, son of the Rev. Lee Johnson and Crissie Jane Johnson, was born March 20, 1891, at Bynum, North Carolina. He began as an itinerant, his father having been a member of the North Carolina, Western North Carolina, Missouri and Oaklahoma Conferences. He faithfully followed in the footsteps of this itinerant father till the day of his death.

Wade was well equipped for his life's work, receiving his collegiate training at Southern Methodist University from which he received the A.B. degree. He was granted local preacher's license by the Chickasha District of the Western Oklahoma Conference, May 23, 1912. He was ordained Deacon by Bishop McCoy, December 5, 1915. He was ordained Elder by Bishop Mouzon August 25, 1918.

January 24, 1919 he was married to Edna Dale Drummond of Dallas, Texas. This union was a most happy one. It would be difficult to find a more congenial and mutually helpful companionship than this union proved to be. Into this home came two lovely daughters, Edna Dale and Bettye Jane. Mrs. Johnson and the daughters survive the husband and father.

As a Methodist preacher Wade Johnson had a very useful ministry. While a student at Southern Methodist University he organized and built the Brooklin Avenue Church. He was a Navy Chaplain of the First World War being stationed at Corpus Christi, Texas, and Quantico, Virginia. Upon his release from the Navy he was transferred to the Baltimore Conference and appointed to Quantico where he organized, built and paid for the Marine Memorial Methodist Church. Next he was sent to Central Church, Cumberland, Maryland. Then to St. John's Church, Beuna Vista, Virginia. While here he lead in the building of a modern educational plant. In 1938 he was transferred to the Western North Carolina Conference. Here he served Central Spencer, Waynesville, Calvary (Charlotte), and Black Mountain. Then he was transferred to the North Carolina Conference where he served Halifax, Plymouth and Old Trap Ct. Returning to this Conference, he served Denton and the Northwood Ct., retiring in 1943. Thus Wade

Johnson closed thirty-one years of active and useful service as a Methodist preacher.

His library disclosed that he was a constant reader of the best books. His thinking was always responsive to the progressive movements of the church. He was a good preacher. He was tender and sympathetic in dealing with his people and hence was at his best in ministering to the sick and suffering. To those who knew him best he was a genial companion and loyal friend. In these hearts his memory is securely enshrined and multitudes of people across the country can testify as to his unselfish devotion to the high interests of the Kingdom.

C. N. Clark

DANIEL MILTON LITAKER

October 22, 1867—March 1, 1947

In the passing of D. M. Litaker our Conference has lost a distinguished leader who gave nearly half a century of able service to his Church, and who leaves behind him a wealth of Christian influence which will continue through long years ahead.

He was born in Cabarrus County on October 22, 1867, the son of Daniel T. and Elizabeth Andrew Litaker, and spent his youth on the Litaker plantation. At the age of fifteen he was radiantly converted at the altar of Mt. Olivet Methodist Church which he attended from childhood. Through all his after years he was deeply appreciative of that Church for its profound influence upon his life, often referring lovingly to it and to his unforgettable experiences at its altar.

Soon after his conversion he went to Concord to secure better educational advantages than the country schools afforded, and there, with three of his intimate friends, studied under Prof. R. S. Arrowood. These three young men became ministers in different denominations. In 1886 he entered Trinity College as an advanced student, and soon organized the ministerial students in an association for spiritual culture and the systematic study of religion. During the autumns of 1886, 1887, and 1888, Dr. Litaker taught these students, using Dr. Binney's **Theological Compend** as a text. It is not too much to say that this work with a small group of students foreshadowed the later great work of Duke University School of Religion.

While a young scholar Dr. Litaker developed a special interest in psychology, and later on pursued intensive studies in that field. In 1902 he was awarded a doctor's degree by the Chicago School of Psychology, and continued through the years his interest in this subject. For eleven years he was an instructor in the Duke University Summer School for Pastors, teaching logic and Church history.

In 1888, at the age of 21, he joined the North Carolina Conference. His first ministerial service was at First Church, Salisbury, during the protracted illness of the pastor, Dr. Chas. W. Byrd. He next served Wilkesboro, from which charge he was transferred by Bishop Granberry to the Southwest Missouri Conference and appointed junior preacher at Walnut Street Methodist Church, Kansas City, where the noted Dr. W. B. Palmore was pastor. While in Kansas City Dr. Litaker was married to Miss Minnie Louise Oliver, daughter of Mr. and Mrs. Henry Oliver, of Kansas City, who was his faithful and devoted helpmeet for more than a half century, and who survives him, with three sons, one daughter and seven grandchildren. One son died in 1943.

His next appointment was also in Kansas City, as pastor of Campbell Street Methodist Church, which was the institutional church of the city, and which has

since grown into the great institutional church of today. In Missouri he also served Oak Grove, Harrisonville and Dexter. A long and critical illness of a malarial fever peculiar to that section preceded his return to his native North Carolina.

In 1895 Dr. Litaker was transferred to the Western North Carolina Conference, and served as pastor in Lowesville, Waxhaw, Calvary in Charlotte, Wadesboro, Hendersonville, Elkin, Centenary in Greensboro, First Church, Hickory, Main Street, Thomasville, First Church, Lenoir, and First Church, Lincolnton. At Centenary, Greensboro, he organized the Boy Scouts of America, the second troop to be organized in the South, and the first to wear the Scout uniform. The organization in England was then but one month old.

In all his charges Dr. Litaker was conspicuously successful, but nowhere perhaps was his work more creative and permanent than in Lowesville, where he not only served as minister but also as teacher. There he organized a high school and prepared young people for college, a number of whom are filling important places in the business and professional world today.

While pastor of First Church, Lenoir, he led the congregation in the erection of their beautiful church which was built, completely furnished (except for the pipe organ), and paid for during his pastorate. It was quite fitting that he preached his last sermon from the Lenoir pulpit, the occasion being the centennial celebration of the church, December 29, 1946.

From Lenoir he went to Lincolnton where the congregation was eager for his services in another church building program. In both of these enterprises he gave himself unstintingly, working day and night until their completion.

In 1919 Bishop Darlington appointed him presiding elder of the Marion district where he spent one year, at the close of which he was appointed to the Statesville district where he spent four years, followed by four years each on the Charlotte and Asheville districts, serving under Bishops Collins Denny and Edwin D. Mouzon. During eleven years of this time he was secretary of the bishops' cabinet. Under his superintendency the Charlotte district became the third largest in Southern Methodism. During this time Tryon Street and Trinity churches were merged to create First Church, and soon after he began his work on the district he directed in the organization of the Myers Park Church. He officiated at the cornerstone laying of Dilworth Church, and Wesley Heights Church was erected during his term as presiding elder. His last charge was Central Church, Albemarle, and in 1935 he retired after serving for forty-seven years as an active minister.

During his eleven years of retirement Dr. Litaker continued faithfully to serve his Church in many ways. At the time of his death he had been for five years the beloved teacher of the Men's Bible class of Hawthorne Lane Church, and was often called on to preach, not only in Methodist churches but also in pulpits of other denominations.

After an illness of only a few hours Dr. Litaker died on March 1, 1947, in his home in Charlotte, and funeral services were conducted at First Methodist Church on March 3 by the pastor, Dr. Clovis Chappell, assisted by Dr. J. C. Cornett, pastor of Hawthorne Lane Church, and Dr. Howard P. Powell, pastor of Dilworth Church. In his tribute to Dr. Litaker, Dr. Chappell said "Dr. Litaker did his task well. In the language of Paul, the Lord did not give him a spirit of fear, but of power, and of love, and of sanity. Our friend was a truly sane man. He was wise in counsel. He had a vast fund of good common sense. He was a man upon whose sound advice I, with others of his friends, leaned with confidence. He worked bravely and well, giving full proof of his ministry. Dr. Litaker reminds me of Barnabas. To many he was the sun of encouragement. When he was in my congregation preaching was easier. His coming was like the turning on of another light. He knew the fine art of appreciation, therefore he was vastly helpful."

Dr. Litaker was gifted with robustness of mind and body, and his gifts were

whole-heartedly used in the service of God and his fellow men. He was tireless in labors, genial in heart, and gave his best to the work of the Church he loved. He made friends easily, and was trusted by all who knew him as a man of wisdom and integrity.

An appreciative editorial in **The Charlotte Observer** of March 4, 1947, concluded with the following tribute:

> "Such a life can never cease its influence of ennoblement. In the years that come after the translation of a person of the heroic mould and spiritual stature and invincible faith of D. M. Litaker the people who have been blessed by direct and specifically helpful contacts with him surely cannot fail to derive much inspiration of the kind that makes confidence in immortality burgeon into robust radiance and incontestable triumph. Heaven naturally becomes ineffably realizable and earth incomparably brighter by reason of his goodness and grace, his religious might and selfless ministrations. Such a heritage, then, is happily uppermost in the contemplation of heart-impacted friends of Dr. Litaker today."

Richard L. Ownbey

JOSIAH THOMAS MANGUM

April 13, 1877—January 19, 1947

No one who knew Tom Mangum intimately, and loved him, can now think of him as either retired or dead. His was a vivid, living personality. As I write he seems to be at my side. The secret, then, of his power as a pulpit orator could not be found alone in his unusual training in the Hebrew, Latin and English literatures; nor yet alone in his evident mastery of the art of public address —but deeper still.

I have never known a man who had a deeper, a more robust yet tender appreciation of the friendship of his fellows than he. It was in memory of those dear old Mount Airy days that climaxed a long play of fellowship and friendship that Bishop Paul B. Kern wrote to Mrs. Mangum: "There was a robustness about Tom's attitude to life, a frankness and directness that to me was most charming. When I was with him I knew that he was thinking of me not as a bishop but just as another Methodist preacher whom he loved. His contribution to the church was a significant one. Not many people now will know what he meant to the missionary enterprise in the long ago. His devotion to Bishop Lambuth and his service in that pioneering day belongs to the history of his church and is written in God's book of remembrance." In similar vein, Bishop Costen J. Harrell wrote to "My Dear Edith": "You and Tom have been our genuine friends for many years. Your home has been for us a center of wholesome fellowships. On one occasion it was for our broken hearts a haven of refuge and peace. We know that such fellowships are not dissolved by the event of death, but that they are an eternal possession."

Then, too, he was amazingly, even passionately religious in the core of his strong, rugged being. One day as we rode along, side by side, on one of our many trips together I saw a rare smile light up his Socratic countenance; and upon my proposal, "A penny for your thoughts," he answered still as if to himself: "I was just thinking about Peter, James, and John and the other old boys of the Band, how their hearts must have leaped to their throats when Jesus said, 'I have called you friends'." Then, with a glance at my neck, he chuckled: "Bet that lump worked like a weaver's shuttle." Mine did.

In there, somewhere in his great heart (I can't place my finger on it) was the source of his superb power and influence as a preacher. And, strangely for one so highly gifted, his presence never seemed abashing or intimidating to others more humbly endowed. I have done some of my highest thinking in the light of Tom's brilliant mind. When one had the rare privilege of standing with him and Keats, "Silent, upon a peak in Darien," it didn't seem to matter much who else were there—whether "stout Cortez" or another. His mind had a way of ringing bells in a sort of "third heaven" of thought.

Born at Greenville, Ala., April 13, 1877, the son of the late Dr. T. F. Mangum, a Methodist minister, and of Julia Perkins Mangum, Josiah Thomas Mangum was educated at Alabama Polytechnic Institute, Auburn, and did post graduate work at Vanderbilt University. He later was accorded honors as an alumnus of API, and was invited back to the college in recent years as a special speaker.

Brother Mangum served in the Alabama Conference of the Methodist Church prior to World War I, and at the outbreak of the war he went into YMCA work, being stationed at Camp Greene, Charlotte, N. C., as a secretary for the "Y". Ties of blood, social and cultural interests along with religious sympathies so bound him to North Carolina that he remained among us, becoming a member of the Western North Carolina Conference of The Methodist Church in 1920. In this Conference of his adoption he immediately took first rank and served some of its most important charges: Linconlton (1920-24), Waynesville (1924-27), Lexington (1928-29), Greensboro (1930-31), and Mt. Airy (1932-36). His administrative ability was also recognized by appointment to membership on the board of trustees of the University of North Carolina and of The Children's Home, Winston-Salem, and many other posts of special trust. Those years of faithful service to the Children's Home reminded Superintendent Woosley to write: "We remember him with loving satisfaction."

Thomas Mangum was truly a great pulpiteer. He was representative of a golden age of knightly preaching. And do not forget, "There were giants in those days." Tom was "thrust out" to be a preacher. The gospel Excalibur did fit his hand. As I think back, in my loneliness, I am almost tempted to cry out, "Sir Bedivere, the last of King Arthur's table!" But Tom did not feel that way about himself. His appreciation of good sermons preached by others, was sincere, deep, and sympathetic. It was an experience never to be forgotten, to hear him tell how, on occasion, the princely Bishop Wilson would "playfully tickle his mental toes in the shore ripples of thought, and, then unexpectedly, dive from mundane sight into the gospel sea." He could preach and, also, appreciate preaching.

It is fitting that his active ministry amongst us should end in mellow, tender light. He was closing a four-year pastorate at Central, Mt. Airy—one of his most successful—when he was stricken with heart disease. His physician warned me that he could not go on in active work. It was up to me to tell Tom. I kept the doctor near but out of sight; for we expected a crash. This was it: "Well, Gibbs, I'll just go back to 'Ole Alabam'; get me a place out by the river, hire me a 'blackie'; and I'll grow sweet potatoes, dig worms, and catch fish." It turned that he did that—and more. He took the Superannuate Relation that fall, 1936.

Being pressed for time in the preparation of this sketch, I hold myself guilty, in a few instances, of quoting from personal letters without specific permission from the authors; but only did I resort to this method in those cases where I was confident of security and forgiveness in sincerity, good-will, and friendship for both Tom and me. But if anyone should detect the slightest tinge upon good taste in this matter I am wholly to blame; for Mrs. Mangum cautioned me, and did not specifically authorize my use of but one letter—a letter from Baraca Class, Church Street Methodist Church, Selma, Alabama—to her upon the death of her dear husband, Josiah Thomas Mangum, in a hospital in Selma, Ala., January 19, 1947.

The letter in part follows: "We, the members of the Baraca Class of the Church Street Methodist Church, are greatly bereaved at the passing of Mr.

Tom Mangum, who, for a number of years, has given us companionship and spiritual guidance. For the past three years, we have had the privilege of being students of the Holy Scripture under his inspiring leadership. Our church has lost a great teacher. Each member of this class has lost something in his death; for in his life, he made himself a part of us. It is that part which we shall cherish during the years to come." No wonder Edith loves that letter.

Funeral services were held at Church Street Methodist Church, Selma, Alabama, with Bishop Coston J. Harrell, Dr. Stanley Frazer, D.S., Dr. W. F. Calhoun, pastor, and Rev. Fletcher Howington in charge. The Baraca Class which Brother Mangum taught assembled in a body for the services.

Surviving are his wife, Mrs. Edith Hooper Mangum; a daughter, Mrs. Edith De-Wolfe of Putney, Vt.; three grandsons; a sister, Mrs. Helen Mangum Laughlin of Cliffside, N. C., and a nephew, Rev. Robert Mangum Laughlin of the W. N. C. Conference of the Methodist Church.

"There is no death! The stars go down
To rise upon some fairer shore
And bright in heaven's jewelled crown
They shine forever more."

A. C. Gibbs

WILLIAM FRANKLIN McDOWELL

December 16, 1853—November 21, 1946

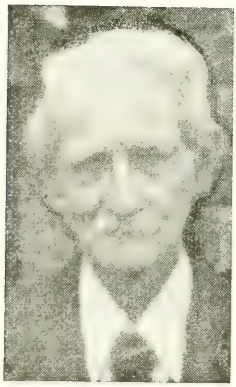

William Franklin McDowell was born on a farm near Asheboro in Randolph County, N. C. on December 16, 1853 and departed this life at his home in Asheboro on November 21, 1946. Had he lived a few more weeks he would have been ninety-three years old. During Brother McDowell's early years educational advantages were very meagre and it was only those with great determination that acquired much learning. Those who succeeded in spite of this handicap deserve even more credit. He heard the call to preach the gospel and was admitted into the North Carolina Conference of the Methodist Protestant Church in 1883. At the time of his death he was Number 1 on the conference chronological roll, he having been a member of an annual conference longer than any other man. Brother McDowell began his ministry at Belmont in Alamance County. He served churches also in Randolph, Buncombe, Chatham, Mecklenburg, Montgomery and Union Counties. The most of the charges served by him were rural, however, he held a revival meeting in Burlington and organized there what is now known as the Davis Street Methodist Church, an organization which has had an honorable record and is still a very influential church. In the funeral service for Brother McDowell, conducted in the Central Church in Asheboro on Nov. 24, Dr. R. M. Andrews who was in charge of the service with the assistance of the pastor, Rev. Mark Tuttle, made the statement that when he was a young man he was converted in a revival meeting held by Brother McDowell. Thus it could be said with all truthfulness that while Brother McDowell never served what we would think of as an important station he was instrumental in leading one to Christ who did serve some of the most important churches in his conference. Brother McDowell never helped to build a college neither was he ever president of one but the Lord used him in the conversion of one who was one of the leading spirits in building High Point College and who was its president for the first six years of its existence. So, here is

another example of Andrew bringing his brother, Simon Peter to Jesus only to have his brother Simon to outdistance him in the race of life.

In early life Brother McDowell was united in marriage to Miss Edith A. Lewallen, daughter of Rev. and Mrs. Henry Lewallen of Randolph County. Mrs. McDowell passed to her reward in 1929. In Old Testament times they did not hear much about being admitted on trial nor of being ordained as an Elder. These men were prophets living in their own home and speaking as the Lord directed them. So it was in large measure with Brother McDowell. While yet a comparatively young man it seemed best to him not to take regular work, so he took the Supernumerary relationship, a classification which could be held indefinitely in the Methodist Protestant Church. He moved to his home in Asheboro and from there went out and preached as he was called on to fill appointments for regular pastors and to conduct funerals when the occasion demanded it. While not out filling appointments he usually attended services at the Central Methodist Church in Asheboro. Many were the earnest and heartfelt prayers which he made when called upon by the pastors. After the coming of Methodist Union his classification was changed from the Supernumerary to the Retired relationship.

Brother McDowell's marriage was blessed by four sons. Two of these survive, namely, Ben F. and Joseph E. of Asheboro. One son, Sgt. Thomas J. was killed in France during World War I and the other son, John H., a business man of Asheboro died some years ago.

And so here is the record: Admitted 1883, ordained Elder 1888, Supernumerary roll 1900, retired in 1942 and transferred to the Triumphant roll in 1946.

J. E. Pritchard

CLAUDE HARLIN MOSER

June 24, 1898—October 1, 1947

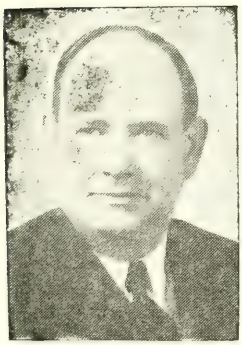

It is impossible to assess the value and influence of the life of Claude Harlin Moser by the usual biographical methods. It transcends the mere listing of accomplishments and recording of dates. To say that he lived for only forty-nine years might seem to indicate a short span of life, but with him it was not a matter of how long he lived, but rather, how much he lived. His life was a perfect demonstration of the truth that life does not consist in the abundance of years but in the content and meaning one is able to put into it. In his case it was a matter of quality and not quantity. In the short years of his life he had developed a personality, a capacity for friendship, a lovable disposition, a genuineness of spirit, and a richness of living, that few people attain in three score and ten. Forty-nine short years—but he had filled those years with more content and meaning, more life and experience, more righteousness and God than any other person this writer has been privileged to know.

Although there was a certain seriousness in his demeanor, almost at times to a fault, he had a most joyous personality. Not a joy of an ephemeral type, but deep seated joy. This joy came because he had entered into a great cause to which he could give the best that was in him. Surely he could say with the Master: "For this cause I came into the world to bear witness to the truth," and bearing witness to that truth he had joy through pain. Life abundant was his because he gave himself abundantly to life.

He lived a life that became a symbol of goodness to those who knew him, and his chief delight was to impart that goodness to others. His life was so

genuine that to some it became the very essence of sincerity. So tremendously interested in others was he that he gave of himself with such reckless abandon that he had no time to take anything for self. His main concern was to enter helpfully into the experiences of others and by so doing he multiplied his own. Someone has compared life to a long, narrow corridor, from each side of which there open off other doors, representing other lives. The high art of living consists in being able to slip the master key of love into the locks of these doors and enter helpfully and sympathetically into the lives of others. Claude Moser practiced that art with unforgettable grace. He had a fruitful ministry in the service of his Lord Jesus, whom he loved, and he gave the full measure of devotion to his Church, never counting the cost as he followed the Heavenly Vision wherever it lead—never disobedient.

There are certain facts of his life which ought to be mentioned and remembered. These facts served merely as a framework upon which he builded the greater life which he so abundantly demonstrated.

He was born in Union County, June 24, 1898, son of the late Reverend and Mrs. James Franklin Moser. In his parentage he had a wonderful heritage and background for his work. His father joined the Western North Carolina Conference in 1908, and like his son to follow, had his fruitful ministry cut short by a tragic automobile accident, having served only twenty-six years in the conference and dying in middle life at the age of fifty-five.

After his formative years in a Godly home and receiving his education in the public schools of his community, he entered Rutherford College and from there went to Trinity College. At Trinity he distinguished himself as a leader and became editor-in-chief of one of the campus publications.

Following his graduation he taught in the public schools of North Carolina. However, he was unable to longer defer the call of the ministry which God had placed in his soul. When one of our ministers died he agreed to assume the duties of the Lowesville Charge where he began his ministry. In 1925 he joined the Western North Carolina Conference on Trial. His appointments have been as follows: 1925-27, Smyre; 1927-29, Boone; 1929-31, Spencer; 1931-35, Hendersonville; 1935-39, District Superintendent of the Gastonia District; 1939-41, First Methodist Church, Lenoir; 1941-47, Main Street, Gastonia.

There were many highlights in his twenty-two years of effective service. At Spencer he was able to provide leadership and furnish a workable plan which enabled that church to liquidate a large indebtedness. This was done in difficult depression days and allowed the church to make rapid strides forward. While he served the Hendersonville Church plans were made to liquidate their large indebtedness but he was called after two years into the District Superintendency and it was left for other able hands to carry forward. As Superintendent of the Gastonia District he furnished splendid leadership and was greatly beloved by ministers and laymen alike. He seemed to have reached the peak of his ministry in his long pastorate of six years at Main Street, Gastonia, where he was not only greatly beloved by the membership of his church, but was also considered by many as the first citizen of the community.

Not only has he served well in his various appointments, but he has been one of the recognized leaders in the conference for many years. During the past quadrennium he was president of the Board of Education, and in this capacity made a fine contribution, being one of the leading spirits in the College Advance Movement. He was a member of the Brevard College Board of Trustees and had a great deal to do with helping bring this institution to its present place of recognized service.

He was truly a leader of men—not in the sense of one who commands with a sense of authority, but one who inspired people to go in the right direction because he too was going in that direction. It was the leadership of influence,

inspired by a life so genuine and sincere that people often said, "If Claude Moser says it is right that is the way it ought to be."

A good man has lived among us. Our conference will be a better conference because he lived.

Chas. P. Bowles.

In Memoriam

Deceased Ministers	*Memoir prepared by*	
DR. R. M. ANDREWS	The Rev. E. K. McLarty, Jr.	*Committee on Memoirs*
THE REV. A. S. BEAMAN	Dr. C. C. Benton	
THE REV. J. H. BRADLEY	The Rev. O. J. Jones	
THE REV. M. B. CLEGG	Dr. W. A. Lambeth	
DR. J. B. CRAVEN	The Rev. W. K. Goodson	
THE REV. LESTER S. FURR	Dr. R. M. Courtney	
THE REV. WADE JOHNSON	Dr. C. N. Clark	
DR. D. M. LITAKER	Dr. R. L. Ownbey	
THE REV. J. T. MANGUM	The Rev. A. C. Gibbs	
THE REV. W. F. MCDOWELL	Dr. J. E. Pritchard	
THE REV. CLAUDE H. MOSER	The Rev. Chas. P. Bowles	

---

6 Heroines of the Parsonage

MRS. J. H. BRENDALL, JR., February 15, 1947
MRS. A. B. BRUTON, March 16, 1947
MRS. C. H. HILL, November 26, 1946
MRS. W. H. LEITH, May 24, 1947
MRS. J. M. PRICE, April 20, 1947
MRS. J. A. SRONCE, November 22, 1946
MRS. R. M. TAYLOR, May 9, 1947
MRS. J. L. TEAGUE, October 9, 1946
MRS. G. L. WILKINSON, November 14, 1946
MRS. O. B. WILLIAMS, May 13, 1947

MRS. EDWIN D. MOUZON, February 28, 1947

The flowers for this memorial service are placed in the church by the Reverend and Mrs. J. C. Cornette and the Reverend and Mrs. W. Kenneth Goodson in loving memory of the preachers and the preachers' wives of this conference who have died during the year.

7 Roll of Deceased Ministers

"Blessed are the dead which die in the Lord from henceforth; yea, saith the spirit, that they may rest from their labors; and their works do follow them."—Rev. 14:13

Note: The complete rolls of the constituent Conferences before Unification are to be found on pages 114, 153 and 252 of the Journal of the Western North Carolina Annual Conference, 1939.

Number	NAME	BIRTH (County and Date)	ADMITTED INTO TRAVELING MINISTRY	DIED (Place and Date)
1	A. S. Raper	Davidson, 1868	Asheville, 1897	Welcome, Nov. 2, 1939
2	J. T. Ratledge	Davie, 1868	Gastonia, 1901	Madison, Nov. 9, 1939
3	J. H. West	Gilmer, Ga., Mar. 7, 1861	Morristown, Tenn., 1889	Brevard, Dec. 11, 1939
4	T. J. Rogers	Union, 1861	Greensboro, 1889	High Point, Jan. 6, 1940
5	W. A. Newell	Cabarrus, 1874	High Point, 1903	Morganton, Feb. 26, 1940
6	A. H. Whisner	West Va., 1870	Concord, 1899	Lakeland, Fla., April 18, 1940
7	J. M. Downum	Cabarrus, 1856	Charlotte, 1885	Lenoir, June 8, 1940
8	W. A. Patton	Westmoreland, Va., 1856	Marion, 1898	Lansing, Nov. 11, 1940
9	T. F. Marr	Macon, 1863	Knoxville, Tenn., 1886	Brevard, Dec. 8, 1940
10	N. M. Modlin	Guilford, 1863	Monroe, 1902	Lincolnton, Dec. 26, 1940
11	J. H. Brendall	Macon, 1858	Chattanooga, Tenn., 1883	Elkin, Feb. 20, 1941
12	J. L. Reynolds	Buncombe, 1879	High Point, 1921	Asheville, Feb. 20, 1941
13	G. G. Adams	Iredell, 1893	High Point, 1921	Elkin, June 1, 1941
14	F. F. Frisbie	Buncombe, 1886	Puget Sound, Wash., 1915	Huntersville, June 19, 1941
15	J. C. Umberger	Giles, Va., 1874	Gastonia, 1916	Mooresville, June 20, 1941
16	J. R. Anderson	Henry, Ga., 1873	Ga. M. P. Conf., 1899	Randleman, July 7, 1941
17	T. F. McCulloch	Guilford, 1850	N. C. M. P. Conf., 1876	Greensboro, Aug. 20, 1941
18	Parker Holmes	Columbus, 1857	Greensboro, 1889	Forest City, Sept. 7, 1941
19	W. C. Dutton	Smith, Va., 1900	Asheville, 1931	Cedar Springs, Va., Sept. 26, 1941
20	J. L. Teague	Haywood, March 1, 1860	Holston, 1884	Franklin, Jan. 17, 1942
21	J. E. Abernethy	Burke, Oct. 3, 1869	W. N. C., 1893	Elkin, March 15, 1942
22	E. N. Crowder	Cleveland, Nov. 13, 1865	W. N. C., 1895	Rutherfordton, April 5, 1942
23	A. L. Rayle	Guilford, Sept. 17, 1906	W. N. C., 1934	Stanley, April 9, 1942
24	D. A. Bailey	Moore, Feb. 17, 1888	B. R. A., 1923	Liberty, May 20, 1942
25	J. M. Wall	Surry, July 13, 1870	B. R. A., 1911	Walkertown, May 21, 1942
26	D. V. Howell	Haywood, March 20, 1890	W. N. C., 1915	Charlotte, May 29, 1942
27	E. K. Whidden	Polk, Fla., Feb. 5, 1868	Fla., 1918	Dellwood, July 17, 1942
28	G. A. Stamper	Iredell, Dec. 2, 1871	W. N. C., 1907	Winston-Salem, Aug. 4, 1942
29	R. L. Melton	Rutherford, Jan. 19, 1872	W. N. C., 1906	Granite Quarry, Sept. 6, 1942
30	J. W. Long	Yadkin, July 31, 1875	W. N. C., 1902	Greensboro, Sept. 18, 1942
31	M. F. Moores	Richmond, Ky., Nov. 7, 1871	Ky., 1892	Asheville, Oct. 13, 1942
32	J. T. Stover	Mont'ry, Va., July 10, 1852	Holston, 1875	Rutherford College, Nov. 17, 1942
33	G. C. Brinkman	B'more, Md., Oct. 11, 1866	W. N. C., 1908	Brevard, Dec. 3, 1942
34	G. T. Bond	Wise, Va., Mar. 14, 1885	Holston, 1908	Charlotte, Dec. 24, 1942
35	Z. Paris	Pamlico, July 28, 1860	N. C., 1886	Atlanta, Ga., Dec. 24, 1942
36	C. P. Goode	Cleveland, Nov. 18, 1867	W. N. C., 1899	Summerfield, Mar. 23, 1943
37	A. L. Aycock	Cabarrus, Oct. 1, 1876	W. N. C., 1903	N. Wilkesboro, May 4, 1943
38	T. B. Johnson	Randolph, Aug. 14, 1864	W. N. C., 1892	Winston-Salem, June 2, 1943
39	J. E. Thompson	Alamance Nov. 18, 1853	N. C., 1879	Shelby, Sept., 22, 1943
40	W. G. Warren	Buncombe, July 3, 1868	B. R. A., 1919	Canton, Oct. 3, 1943
41	W. S. Cherry	York Co., S. C., May 6, 1862	W. N. C., 1890	Newton, Dec. 9, 1943
42	W. F. Sandford	Richmond, Nov. 23, 1861	Ala., 1887	Asheville, Dec. 16, 1943
43	M. T. Smathers	Haywood, July 29, 1880	W. N. C., 1911	Richfield, Feb. 1, 1944
44	W. M. Pike	Alamance, March 2, 1861	N. C. M. P., 1883	Liberty, Jan. 13, 1944
45	W. M. Smith	Chatham, July 23, 1886	W. N. C., 1912	Elkin, April 7, 1944
46	R. C. Kirk	Stanly, Oct. 21, 1880	W. N. C., 1911	Albemarle, Aug. 27, 1944
47	D. J. White	Iredell, Aug. 13, 1862	B. R. A., 1906	Ronda, Aug. 27, 1944
48	D. A. Lewis	Gilbert, S. C., July 11, 1870	W. N. C., 1920	Old Fort, Oct. 10, 1944
49	J. H. Barnhardt	Cabarrus, Feb. 22, 1873	W. N. C., 1899	Shelby, Jan. 21, 1945
50	J. B. Trogdon	Randolph, July 3, 1873	N. C. M. P., 1911	High Point, Feb. 24, 1945
51	C. L. McCain	Abbeville, S.C. Jan. 20, 1870	U. S. C., 1903	Greer, S. C., March 16, 1945
52	W. A. Barber	Rockingham, Dec. 31, 1892	W. N. C., 1921	Greensboro, June 2, 1945
53	R. F. Huneycutt	Stanly, July 4, 1875	W. N. C., 1910	Gold Hill, June 8, 1945
54	J. N. Randall	Rutherford, March 23, 1896	W. N. C., 1922	Charlotte, Sept. 21, 1945
55	C. C. Weaver	Ashe, June 21, 1875	W. N. C., 1901	Elkin, March 19, 1946
56	J. S. Williams	Rockingham, Sept. 12, 1865	N. C. M. P., 1893	Asheville, April 6, 1946
57	C. A. Morrison	Iredell, May 5, 1887	W. N. C. 1926	Newton, May 9, 1946
58	W. D. Reed	Stanly, March 19, 1867	N. C. M. P., 1904	Greensboro, May 27, 1946
59	D. F. Carver	Madison, March 30, 1860	Holston, 1889	Charlotte, June 26, 1946
60	L. S. Furr	Stanly, Dec. 8, 1910	W. N. C., 1936	Concord, Nov. 17, 1946
61	W. F. McDowell	Randolph, Dec. 16, 1853	N. C. M. P., 1883	Asheboro, Nov. 21, 1946
62	Wade Johnson	Wake, March 20, 1891	E. Okla., 1912	Salisbury, Dec. 22, 1946
63	J.T. Mangum	G'ville, Ala., Apr. 13, 1877	W. N. C., R. A., 1920	Selma, Ala., Jan. 19, 1947
64	D. M. Litaker	Cabarrus, Oct. 22, 1867	N. C., 1888	Charlotte, Mar. 1, 1947
65	R. M. Andrews	Orange, Aug. 18, 1870	N. C. M. P., 1896	Greensboro, Mar. 10, 1947
66	J. H. Bradley	Iredell, Nov. 30, 1866	W. N. C., 1893	Stony Point, Mar. 13, 1947
67	M. B. Clegg	Chatham, Apr. 25, 1873	W. N. C., 1904	Asheville, April 5, 1947
68	J. B. Craven	Randolph, May 8, 1879	W. N. C., 1900	Monroe, April 13, 1947
69	A. S. Beaman	Montgomery, Mar. 22, 1868	Holston, 1894	Asheville, June 8, 1947
70	C. H. Moser	Union, June 24, 1898	W. N. C., 1925	Gastonia, Oct. 1, 1947

ASHEVILLE DISTRICT—TABLE No. 1-A

List Number	CHARGE AND CHURCH	MEMBERSHIP												CHURCH SCHOOL STATISTICS								
		Infants Baptisms—	Baptisms— All Others	Baptized Children, Preparatory Roll	Full Membership Reported Last Year —Active & Inactive	From Preparatory Membership and on Profession of Faith	Received by Transfer and Reinstated	Removed by Death	Removed by Transfer and Otherwise	Full Members— Active	Full Members— Inactive	Full Members— Active & Inactive	Local Preachers	Church Schools on Charge	Officers & Teachers	Nursery Dept.— Birth to 3 Years	Children's Div.— 4-11 Years	Youth Division— 12-23 Years	Adult Division— Exclusive of Home Department	Home Department	Total Enrollment	Average Attendance at Sunday School
1	Acton	1	9	...	675	10	7	3	6	583	100	683	..	3	33	47	111	135	166	5	497	284
2	Asheville—Abernethy	3	4	...	...	4	69	...	2	71	...	71	..	1	7	...	12	..	26	..	45	32
3	Asbury Memorial	11	8	38	354	9	21	1	10	315	58	373	...	1	25	26	30	48	75	16	220	93
4	Biltmore	...	2	15	305	4	3	..	7	230	75	305	..	1	11	9	26	38	41	12	137	81
5	Central	31	32	..	2182	81	178	17	52	2072	300	2372	2	1	93	90	215	190	476	50	1114	445
6	French Broad	4	10	10	224	10	21	2	4	141	108	249	1	1	20	15	65	45	48	15	208	110
7	Haywood Street	4	15	..	629	15	4	2	11	435	200	635	..	1	18	11	88	50	95	65	327	110
8	Hillside Merrimon	9	23	10	597	23	62	8	40	494	140	634	...	1	35	20	132	69	84	35	375	125
9	Oakley	1	3	2	249	3	7	...	..	217	42	259	..	1	10	..	56	35	71	..	172	80
10	West Asheville	16	13	97	1267	36	45	6	89	928	325	1253	2	1	47	26	187	126	266	98	750	320
11	Asheville Circuit	...	12	...	458	15	17	2	6	359	123	482	...	5	50	34	143	119	190	...	536	302
12	Bald Creek	...	..	...	344	.	2	2	4	203	137	340	...	3	17	...	70	80	133	...	300	150
13	Balfour	...	15	4	313	16	3	3	6	218	105	323	..	3	19	...	41	74	85	...	219	112
14	Black Mountain	2	..	..	358	2	20	3	66	268	43	311	1	1	14	10	43	23	72	...	162	68
15	Brevard	7	7	26	497	9	48	3	54	437	60	497	2	1	14	30	48	32	118	..	242	109
16	Burnsville	5	12	7	319	14	10	4	44	219	76	295	1	1	12	9	41	23	44	32	161	70
17	Candler	4	2	...	523	3	1	2	...	404	121	525	..	3	29	24	142	127	103	13	438	265
18	East Flat Rock	6	3	6	446	3	1	2	32	282	134	416	..	4	41	..	91	111	143	...	386	274
19	Ecusta	2	..	...	129	...	2	...	3	103	25	128	..	2	14	19	55	53	56	...	197	97
20	Etowah	1	8	...	60	8	...	...	..	34	34	68	..	1	5	...	18	14	14	...	51	18
21	Fairview	1	12	...	278	...	1	1	64	77	137	214	..	3	18	..	47	93	54	...	212	104
22	Fletcher	4	6	..	300	12	87	2	16	301	80	381	.	3	20	19	73	68	90	...	270	179
23	Hendersonville	8	11	6	855	16	78	4	34	818	93	911	1	1	46	50	87	100	164	50	497	254
24	Hot Springs	1	..	2	261	2	22	6	11	232	36	268	..	3	14	...	50	49	42	...	155	110
25	Ivy	...	...	...	321	4	1	..	26	250	50	300	..	5	24	.	61	60	60	.	205	155
26	Leicester	...	3	...	485	5	...	3	8	403	76	479	..	6	40	23	105	90	127	10	395	221
27	Marshall	...	...	...	172	5	1	2	66	56	54	110	..	1	7	4	4	7	25	6	53	30
28	Micaville-Tipton Hill	..	...	...	628	14	5	3	...	527	117	644	..	6	35	60	70	75	114	27	381	271
29	Mills River	20	...	...	446	24	24	6	9	379	100	479	..	5	42	47	104	88	139	8	428	225
30	Piney Mountain	...	...	...	...	.	184	1	3	180	...	180	..	1	12	5	71	63	76	46	273	108
31	Pisgah	...	4	...	510	8	5	3	220	243	51	294	..	4	33	.	91	91	90	...	305	228
32	Rosman	...	3	...	103	5	3	...	27	40	44	84	..	3	12	25	36	25	33	...	131	100
33	Saluda	1	1	...	110	2	7	1	1	82	35	117	..	1	3	...	7	7	8	...	25	10
34	Sandy	..	1	...	347	4	5	2	..	283	71	354	.	6	32	...	67	65	71	...	235	152
35	Swannanoa	11	2	...	...	4	182	1	9	151	25	176	1	1	11	6	27	19	38	9	110	55
36	Swannanoa Circuit	5	6	...	721	...	4	3	196	379	147	526	..	4	33	15	74	78	108	15	323	256
37	Tryon	8	...	8	167	...	6	1	3	169	...	169	..	1	15	15	25	20	40	15	130	65
38	Weaverville	4	...	..	380	6	13	5	7	292	95	387	..	1	18	16	25	35	59	...	153	89
39	Weaverville Circuit	1	4	2	390	4	4	2	50	259	87	346	1	4	24	17	112	93	134	7	387	160
	Total	171	232	233	16403	380	1153	106	1192	13134	3504	16638	12	95	953	672	2750	2518	3778	534	11205	5917

List Number	Charge and Church	Church School Statistics: Average Attendance Additional Meetings—Children	Average Attendance Additional Meetings—Youth Fellowship	Average Attendance Additional Meetings—Adults	Methodist Pupils in Vacation Church Schools	Methodist Pupils in Weekday Schools	Joining Church on Profession of Faith	All Lesson Materials Approved by The Methodist Church	No. Enrolled in Accredited Leadership Schools	Offering for World Service and Conf. Benevolences	Amount Raised by Church School for All Purposes	Woman's Soc. C. S.: Number of Units of Organization	Membership, W. S. C. S.	Paid for Local Work	Membership, Wesleyan Service Guild	Church Property: Number of Preaching Places	Estimated Value of Church Buildings, Equipment & Land	Estimated Value of Parsonages, Furniture, and Land	Estimated Value of Other Property	Indebt. on Bldgs., Equip., Parsonages, Current Expenses
1	Acton		43	20	92		5	Yes	3	40	1131	3	58	257	18	3	25000	7000		
2	Asheville—Abernethy							Yes		100	138	1	25	1029		1	4000		7423	
3	Asbury Memorial		22		46	15	9	Yes	11	298	998	1	55	674		1	50000	5500	300	
4	Biltmore		16		32		3	Yes	2			1	33	121		1	25000	5000		
5	Central	150	175	195	104	90	32	Yes	95	780	3102	2	323	743	35	1	400000	20000		
6	French Broad		25		70	57		Yes		150	840	1	32	200		1	40000			
7	Haywood Street	16	20	18	62	45	11	Yes	18	150	997	1	74	642		1	50000	7000		
8	Hillside Merrimon	45	31	53	37	17	13	Yes	43	158	5368	1	134	1503		1	25000	4000	31722	
9	Oakley		20				2	Yes	7		1134	1	30	191		1	18000	7500		
10	West Asheville	30	45		89		24	Yes	45	120	2456	1	165	1511		1	300000	10000	900	
11	Asheville Circuit		30		202	157	9	Yes		228	2374	3	37	210		5	38500	3000	1500	
12	Bald Creek		30					No		40	200	1	26			5	14000	3000		
13	Balfour		16	20	28		16	Yes	7		1049	2	27	293		3	21500	8000		
14	Black Mountain		15		25	70	2	Yes	7	29	287	2	58	519	24	1	22200	10000		
15	Brevard	15	30	15	72		8	Yes	2	137	763	2	65	424	22	1	48000	8000		
16	Burnsville		20	8	21		13	Yes			307	1	22	370	18	4	30000	4500		
17	Candler	19	43	11	104		3	Yes		130	692	4	46	366	26	3	20000	3500		
18	East Flat Rock		49			63		No		883	5124	3	54	266		4	25500	4250	4600	
19	Ecusta		27		53			Yes		100	245	2	42	129		2	7400		2726	
20	Etowah				10		8	Yes	2			1	14			1	3000	1000		
21	Fairview					120	12	No			114	1	33	40		3	26000	4000	15000	
22	Fletcher		30	20	52		7	No	11	332	941	2	45	514		3	57500	8000		
23	Hendersonville	25	25		65	25	6	Yes	62	1042	2571	2	185	811	25	1	185000	8000		
24	Hot Springs				8			Yes		50	384	1	14	174		3	6500		1100	
25	Ivy										135					6	14000			
26	Leicester			15	30			No			499	4	56	345		6	26800	11000	615	
27	Marshall				9			Yes		30	98	1	10	15		2	11500	5500		
28	Micaville-Tipton Hill		65		4						875		2	300		6	33900	6000	3500	
29	Mills River		47		35		22	No	3	260	1129	1	25	436		5	22000	3500		
30	Piney Mountain		14	10	93			Yes			493	1	58	816		1	21000	3000	800	3910
31	Pisgah				65			No				2	27			4	14000			
32	Rosman				35			No								3	7500	3500		
33	Saluda				5	6	2	Yes			46					1	7000	4500		
34	Sandy				72	80	5	No		100	146					7	8500	4000		
35	Swannanoa				17	25	4	Yes	4	96	288	1	18			1	25000	6500		
36	Swannanoa Circuit		44		45			Yes	5	231	1773	3	64	292		4	22000			
37	Tryon					41		Yes		125	371	2	34	243		1	7000	5200		
38	Weaverville		15		38	45		Yes	2	100	412	1	95	732		1	40000	6000		
39	Weaverville Circuit		65		36	36	4			60	827	2	29	22		6	19500	4000	860	
	Total	300	962	385	1658	892	220		329	5769	38397	58	2015	14188	168	105	1721800	193950	71046	5410

ASHEVILLE DISTRICT —TABLE 2-A

List Number	CHARGE AND CHURCH	EXPENDITURES FOR LOCAL CHURCH						Total Cash Paid	OTHER MINISTERIAL SUPPORT						BENEVOLENCES				
		Paid on Principal of Indebtedness	Paid on Buildings and Improvements	Current Expenses and Incidentals	Church School Administration, Supplies, Etc.	Pastor's Salary —Estimated	Paid Pastor		District Supt.—Apportioned	District Supt.—Paid	Episcopal Fund—Apportioned	Episcopal Fund—Paid	Conference Claimants—Apportioned	Conference Claimants—Paid	World Service and Conf. Benevolences —Apportioned	World Service and Conf. Benevolences —Accepted	World Service and Conf. Benevolences —Paid	Special Gifts to World Service	Special Gifts to Annual Conf. Benevolences
1	Acton	.....	1137	713	418	2500	2500	4768	156	156	44	44	362	362	500	500	500	....	.....
2	Asheville—Abernethy	.....	116	.....	42	1200	1200	1358	75	75	21	21	174	174	100	100	100	50	.....
3	Asbury Memorial	.....	.....	892	191	2400	2400	3483	150	150	42	42	348	348	350	350	350	....	.....
4	Biltmore	.....	622	607	175	2400	2400	3804	150	150	42	42	348	348	350	350	350	200	.....
5	Central	.....	3030	25918	.....	6500	6500	35448	406	460	114	114	943	943	5000	5000	5000	200	.....
6	French Broad	.....	1342	639	167	1500	1500	3648	94	94	26	26	218	218	110	110	110	....	.....
7	Haywood Street	.....	61	4539	407	3000	3650	8657	188	188	53	53	435	435	1350	1350	1450	....	.....
8	Hillside Merrimon	.....	870	2472	339	2800	2800	6481	175	175	49	49	406	406	775	775	790	120	.....
9	Oakley	2100	1057	333	278	2400	2400	6168	150	150	42	42	348	348	300	300	313	227	.....
10	West Asheville	.....	1501	5650	3294	4000	4000	14445	250	250	70	70	580	614	1000	1000	1000	592	.....
11	Asheville Circuit	.....	29058	1383	285	1400	1400	32126	88	88	25	25	203	203	365	365	380	....	.....
12	Bald Creek	.....	.....	.....	175	839	839	1014	55	55	14	14	44	44	99	99	99	....	.....
13	Balfour	.....	1670	305	295	1800	1800	4070	113	113	32	32	261	261	310	310	310	32	.....
14	Black Mountain	.....	4075	1221	167	2400	2400	7863	150	150	42	42	348	348	425	425	425	132	.....
15	Brevard	.....	1525	2027	586	3000	3000	7138	188	188	53	53	435	435	700	700	700	....	.....
16	Burnsville	.....	1255	466	149	2400	2400	4270	150	150	42	42	348	348	200	200	200	15	.....
17	Candler	.....	5156	424	349	2250	2250	8179	141	141	40	40	326	326	475	475	475	24	.....
18	East Flat Rock	.....	8	822	303	2150	3363	136	136	39	39	39	317	317	310	310	310	....	.....
19	Ecusta	.....	.....	155	168	1400	1400	1723	88	88	25	25	203	203	160	160	160	....	.....
20	Etowah	.....	27	9	30	300	325	391	19	19	5	5	44	44	55	55	55	....	.....
21	Fairview	.....	14200	230	114	1000	1000	15544	62	62	13	13	116	74	140	140	140	....	.....
22	Fletcher	.....	1564	611	169	2543	2543	4887	159	159	45	45	369	369	425	425	425	76	.....
23	Hendersonville	.....	1024	6191	1174	4000	4000	12389	250	250	70	70	580	580	1500	1500	1554	3513	.....
24	Hot Springs	.....	.....	179	99	1000	1000	1278	63	63	18	18	145	145	200	200	205	....	.....
25	Ivy	.....	300	.....	135	905	905	1340	55	55	17	17	109	133	165	165	165	....	.....
26	Leicester	.....	2353	289	210	1900	1900	4752	119	119	33	33	276	276	335	335	335	....	.....
27	Marshall	.....	578	81	32	1000	1000	1691	63	63	18	18	145	145	260	260	260	10	.....
28	Micaville-Tipton Hill	.....	3654	630	151	1621	1621	6056	100	100	28	28	232	232	193	193	125	46	.....
29	Mills River	.....	5800	687	247	1800	1800	8534	113	113	32	32	261	261	260	260	260	....	.....
30	Piney Mountain	625	575	503	109	1400	1400	3212	88	88	25	25	203	203	175	175	200	....	.....
31	Pisgah	.....	1500	.....	220	1200	983	2703	69	62	21	17	173	143	225	225	158	....	.....
32	Rosman	.....	800	.....	105	900	900	1805	63	36	23	10	91	72	100	100	60	....	.....
33	Saluda	.....	.....	.....	.....	.....	.....	.....	.....	.....	.....	.....	.....	.....	.....	.....	.....	....	.....
34	Sandy	.....	570	.....	185	800	800	1555	50	50	14	14	116	116	200	200	176	40	.....
35	Swannanoa	.....	.....	288	125	2000	2000	2413	125	125	35	35	290	290	250	250	250	....	.....
36	Swannanoa Circuit	.....	627	220	145	1600	1569	2561	113	113	32	32	232	232	228	228	241	....	.....
37	Tryon	275	.....	414	371	1500	1500	2560	94	94	26	26	180	180	210	210	210	....	125
38	Weaverville	.....	375	967	232	2400	2400	3974	150	150	42	42	348	348	500	500	500	....	.....
39	Weaverville Circuit	.....	1144	687	255	1600	1600	3686	100	100	28	28	232	232	260	260	260	....	.....
	Total	3000	87654	60552	11896	75808	76235	239337	4758	4758	1220	1323	10789	10756	18560	18560	18601	5277	125

List Number	CHARGE AND CHURCH	BENEVOLENCES						Other Conference Benevolences									Total Paid	GRAND TOTAL
		Methodist Student Day	Church School Rally Day	Methodist Youth Fund	Race Relations Sunday	W.S.C.S. Cash to Their District and Conf. Treasurers	Gifts Through Wesleyan Service Guild	Sustentation	Wesley Foundation	Hospitals	Homes	Orphanages	Schools and Colleges	Crusade for Christ	District Work	Other Benevolences and M. R. F.		
1	Acton			65		158		48		38	103	335	618	50			2477	7245
2	Asheville—Abernethy			5		68					105	120		24			742	2100
3	Asbury Memorial		16	25	7	193		38		56	427	360	500	48			2560	6043
4	Biltmore		18			107		39		33	149	360	52	48			1896	5700
5	Central			55		2936	200	414		250	1500	2100	5325	130	1350		20923	56371
6	French Broad					153		22		10	110	150	232		450		1575	5223
7	Haywood Street							79					784	60			3049	11706
8	Hillside Merrimon		25		16	670		62		220	800	505	1574	56	87		5555	12036
9	Oakley			15		149		38		16	55	240		48			1641	7809
10	West Asheville	34	51	100	5	1055		140		67	101	578	2551	80	875		9172	23617
11	Asheville Circuit					121		38		66	108	282	137	28			1476	33602
12	Bald Creek							10		12	8	77	15				334	1348
13	Balfour					42		22		22	168	323	70	36			1431	5501
14	Black Mountain		20		25	301	77	57			172	367	71	48			2235	10098
15	Brevard	5	20	40	45	382	58	54		35	800	300	604	60			3779	10917
16	Burnsville	7	15		5	47	52	32		20	300	280	44	48	31		1636	5906
17	Candler		23			88	22	40		67	397	325	78	44	110		2200	10379
18	East Flat Rock		20			145		29		62	208	323	25	43			1657	5020
19	Ecusta					36		19		15	484	168	28				1226	2949
20	Etowah							4			55	30	13		6		231	622
21	Fairview					40					15	113					457	16001
22	Fletcher					222		35		61	283	458	66	51			2250	7137
23	Henderson		81	64	25	898	96	114		150	610	672	27	80			8784	21173
24	Hot Springs		5			45		15			30	170	13	20			729	2007
25	Ivy											55					425	1765
26	Leicester					100		29		17	112	238	23	41			1323	6075
27	Marshall		10			17		14		20	44	115		20			736	2427
28	Micaville-Tipton Hill					25		27			70	132		32			817	6873
29	Mills River		18			60		25		50	128	270	14				1231	9765
30	Piney Mountain					12		8		12	100	168		28			844	4056
31	Pisgah							12			60	89					541	3244
32	Rosman		5									80					263	2068
33	Saluda																	
34	Sandy									17	44	80	18	6			561	2116
35	Swannanoa		5			28		54		15	218	272	20	40			1352	3765
36	Swannanoa Circuit	22	42	12		183		16		20	159	187	44				1303	3864
37	Tryon		8	8		130		23		32	126	180	40	30			1212	3772
38	Weaverville		22	10		425		45		21	454	397	668	48			3130	7104
39	Weaverville Circuit					30		17		22	112	224	68	18			1111	4797
	Total	68	404	399	128	8866	505	1619		14269	9615	11132	13722	1265	2909		92864	332201

List Number	CHARGE AND CHURCH	CHURCH SCHOOL STATISTICS										WOMAN'S SOC. C. S.				CHURCH PROPERTY				
		Average Attendance Additional Meetings —Children	Average Attendance Additional Meetings —Youth Fellowship	Average Attendance Additional Meetings —Adults	Methodist Pupils in Vacation Church Schools	Methodist Pupils in Weekday Schools	Joining Church on Profession of Faith	All Lesson Materials Approved by The Methodist Church	No. Enrolled in Accredited Leadership Schools	Offering for World Service and Conf. Benevolences	Amount Raised by Church School for All Purposes	Number of Units of Organization	Membership, W. S. C. S.	Paid for Local Work	Membership, Wesleyan Service Guild	Number of Preaching Places	Estimated Value of Church Buildings, Equipment & Land	Estimated Value of Parsonages, Furniture, and Land	Estimated Value of Other Property	Indebt. on Bldgs., Equip., Parsonages, Current Expenses
1	Ansonville						2	Yes		140	778	3	46	47		4	24700	4000		
2	Asbury-Oak Grove		38				1	Yes	28		1158	2	50	127		2	6100	6500	8000	
3	Bethlehem	50	30	25	60		20	Yes	12	92	522	1	60	2053		1	12000	10000	800	
4	Big Spring	26	23		81		5	Yes	4	100	989	1	31	266		1	5000	3000	8645	
5	Charlotte—Belmont Park		16		137		17	Yes	17	185	1872	1	74	370	29	1	60000	5000		
6	Brevard Street	10	12	25	62	20	10	Yes	19	152	1981	2	86	758	11	1	35000	8000		
7	Calvary		35		79	17	13	Yes		650	1923	1	104	914		1	50000	8400	12514	2894
8	Purcell		14	12	44		21	Yes	4	100	582	1	22	142		1	11135	10400		
9	Central Avenue		18		50	5	8	Yes	6	200	1172	1	60	950	8	1	22200	10000		
10	Chadwick						5	Yes	6		896	1	70	171		1	16000	4000		
11	Commonwealth	15			54	9	7	Yes	6		414	1	31	65		1	12000	15000	2000	
12	Dilworth		75		160		28	Yes	45	961	3017	1	182	1445	25	1	315000	20000	19000	9000
13	Duncan Memorial	15	9		146	5	11	Yes	5	302	824	2	20	458	18	1	1000	8000	6675	
14	First	60	35		65	15	24	Yes	50	1853	10765	3	300	355	89	1	750000	12000	18092	
15	Hawthorne Lane		74		120	41	28	Yes	79	987	8227		276	1221	46	1	200000	12500	7500	
16	Kilgo	10	12	25	60	5	5	Yes	5	150	524	1	30	193		1	29000	11000	437	
17	Morris Field				114			Yes			230	1	30	105		1	20000			
18	Mouzon	15			35		7	Yes		103	464	1	38	254		1	21000	15750		440
19	Myers Park	125	30	125	183	31	17	Yes	52	1171	9626	2	230	955	25	1	350000	40000	35000	
20	St. James	14	16		58	6	17	Yes	30	250	1078	1	48	599		1	50000	12000		
21	St. John's		33	35	93	5	13	Yes	4	160	1083	1	36	150		1	6000	9000	3300	
22	Spencer Memorial		15		74		6	Yes	16	225	1601	1	33	150		1	25000	7000	6866	
23	Wesley Heights		25		95	40	9	Yes	16	60	1798	1	84	433	20	1	100000	10500	4000	
24	Davidson-Fairview		45		90	60	5	Yes	1			2	77	323		2	30000	10000		
25	Derita	35	23	32	61		13	Yes	2	67	612	1	45	507		1	25000	5000	700	
26	Hickory Grove		17		64			Yes	4	350	1481	1	84	341		1	40000	3500	3500	
27	Homestead-Pleasant Grove				202		22	Yes		220	1150	2	125	482		2	64000	6000	500	25000
28	Huntersville							Yes		30	256						7500		700	
29	Indian Train-Stallings						19	Yes		172	785	1	30	15		5	40000	6000	6000	
30	Lilesville		50		12		21	Yes	3		910	5	90	15		5	18475	3700		
31	Marshville		19		42		5	Yes		31		4	35	175	39	5	44600	5000		
32	Matthews	12	18	25	50			Yes	11	98	412	1	34	237		1	10000	6500	14424	
33	Monroe—Central	75	25	50	135		4	Yes		100	1005	2	163	261	50	1	90000	10000	3851	
34	North Monroe-Benton Hts.				115		7	Yes		165		2	39	145		2	14000	12000	5500	3500
35	Moore's Chapel		15		50		11	Yes	21	112	576	1	19	200	12	1	12000	8000		
36	Morven				18		23	Yes		398	859	3	66	144		4	24000	5000		
37	Mount Zion		35		57	5	11	Yes		383	2123	2	42	380	36	1	32000	18000	2000	
38	New Hope-Bethel		12		44	3	8	Yes	15	58	195	2	51	578		4	22700	4500	2400	
39	Peachland		40				10	No		199	719	2	25			5	40500	12000	750	
40	Pineville	30	30	75	80		13	Yes		108	1242	3	97	210		3	43500	10000	750	
41	Polkton		25	30	15		6	No	4		227	1	20	318		4	31700	10000		1800
42	Prospect		46		70		20	Yes	12		1419	1	24	15		5	40420	2500	3600	3000
43	Thrift	5	10	40	50		1	Yes	5	110		1	21			1	15000	5000		
44	Trinity	14	20		40		10	Yes	15		434	1	50	317		1	35000	6500		
45	Unionville	5	20	7				No					14	40		6	28000	1200	2500	
46	Wadesboro	25	45		75		15	Yes	12	170	2500	1	167	309	28	2	57000	9000	65000	
47	Waxhaw		42		48			Yes		83	794	3	88	978		4	52010	4800	19291	
48	Weddington		55		45		19	Yes		271	1152	3	56	251		5	25000	8000		
	Total	541	1102	506	3133	267	517		509	10966	70374	71	3282	18197	436	98	2963540	414250	263545	45634

List Number	CHARGE AND CHURCH	MEMBERSHIP												CHURCH SCHOOL STATISTICS								
		Baptisms—Infants	Baptisms—All Others	Baptized Children, Preparatory Roll	Full Membership Reported Last Year—Active & Inactive	From Preparatory Membership and on Profession of Faith	Received by Transfer and Reinstatel	Removed by Death	Removed by Transfer and Otherwise	Full Members—Active	Full Members—Inactive	Full Members—Active & Inactive	Local Preachers	Church Schools on Charge	Officers & Teachers	Nursery Dept.—Birth to 3 Years	Children's Div.—4-11 Years	Youth Division—12-23 Years	Adult Division—Exclusive of Home Department	Home Department	Total Enrollment	Average Attendance at Sunday School
1	Ansonville	2	2		369	2		4	10	222	135	357		4	25	...	92	61	111	...	289	159
2	Asbury-Oak Grove	6	4	44	398	5	5	2	92	266	48	314	1	2	24	...	68	73	71	...	236	94
3	Bethlehem	6	8	16	399	25	19	2	19	422	...	422	...	1	12	20	69	60	72	...	233	120
4	Big Spring	12	9	15	201	9	27	1	16	163	57	220	...	1	12	13	50	41	90	...	206	111
5	Charlotte—Belmont Park	9	21		1079	24	29	5	263	472	392	864	...	1	51	50	170	158	251	8	688	387
6	Brevard Street	14	8	52	429	10	25	3	37	370	54	424	1	1	22	53	100	46	180	10	411	162
7	Calvary	7	16		566	25	11	4	36	509	53	562	1	1	27	19	106	102	117	...	371	192
8	Purcell	10	12	13		21	60	...	1	80	.....	80	..	1	8	7	49	28	44	...	136	68
9	Central Avenue	4	8	3	371	18	10	1	8	390	..	390	..	1	39	12	43	85	73	6	258	129
10	Chadwick	10	2		475	5	14	3	5	442	44	486	..	1	20	...	95	60	102	...	277	135
11	Commonwealth	5	15	20	21	39	51	..	1	110		110	..	1	18	9	23	20	43		113	67
12	Dilworth	32	20	...	1803	37	107	10	108	1481	348	1829	4	1	65	75	233	201	435	20	1029	550
13	Duncan Memorial		13		246	12	6	2	4	180	78	258		1	16		138	56	96	20	326	137
14	First	45	39	350	2875	53	200	28	199	2901	..	2901	3	1	95	133	266	305	871	149	1819	698
15	Hawthorne Lane	35	12	64	1696	64	98	9	101	1727	21	1748	1	1	63	89	222	226	513	46	1159	483
16	Kilgo	8	10	..	190	19	25	...	15	210	9	219	..	1	17	7	52	30	58	5	169	86
17	Morris Field	4	9			6	84	..		90		90	..	1	26	28	144	8	70	...	276	158
18	Mouzon	4	7		124	21	23		11	148	9	157		1	10	18	27	12	43	...	110	50
19	Myers Park	30	4		1246	21	97	12	65	1287	...	1287		1	58	70	386	136	416	56	1122	425
20	St. James	8	9	13	180	24	48	1	3	248		248	..	1	22	20	74	42	71	16	245	135
21	St. John's	10	10	19	206	16	15	2	3	225	7	232		1	13	19	47	69	64		212	120
22	Spencer Memorial	6	10	10	587	14	17	4	22	480	112	592	1	1	22	32	139	120	175	12	500	200
23	Wesley Heights	7	3	12	585	13	34	3	36	541	52	593	1	1	26	20	102	111	178	20	457	260
24	Davidson-Fairview	1	4	1	579	5	15	5	8	334	252	586		2	29	28	101	59	154	19	390	166
25	Derita	10	13	25	259	14	15	2	8	228	50	278		1	18	15	58	37	89	..	217	110
26	Hickory Grove	7	2	47	550	2	24	5	10	435	126	561	..	1	30	35	74	75	146	18	378	158
27	Homestead-Pleasant Grove	4	10	30	585	28	3	...	25	500	91	591		2	31	33	111	115	210	22	522	245
28	Huntersville	2					91		3	24	64	88		1	4			15	18		37	
29	Indian Train-Stallings	4	17	8	556	23	4	10	24	327	222	549		4	30	8	79	105	104	6	332	190
30	Lilesville	3	18	5	493	21	8	6	4	288	229	517		5	38	21	66	102	126		353	220
31	Marshville		5		480	5	12	7	32	402	56	458		5	35	4	50	53	144	3	289	169
32	Matthews	7		28	257	2	10	3	7	244	15	259	1	1	9	9	35	51	46		150	93
33	Monroe—Central	17	5		1117	9	44	17	37	1041	75	1116	2	1	46	51	124	81	175	51	528	246
34	North Monroe-Benton Hts.	11	2	28	200	7	14	3	1	217	...	217		2	20	13	58	68	76	15	250	155
35	Moore's Chapel	2	3	10	208	14	12	1	6	178	49	227		1	11	9	60	47	84	12	223	108
36	Morven	4	20		712	23	4	5	19	391	324	715		4	28	21	64	53	80	6	252	129
37	Mount Zion	22	10	32	813	23	16	11	41	673	127	800		1	32	53	92	46	201	..	424	272
38	New Hope-Bethel		7	10	417	8	3	33	7	319	69	388		3	18	14	38	75	81		226	87
39	Peachland	1	9		582	17	4	1	13	462	127	589	2	4	33	8	93	95	149	..	378	215
40	Pineville	9	6		587	14	26	3	16	523	85	608		3	24	37	53	63	145	6	328	188
41	Polkton		4		435	6		2	6	347	86	433	..	4	21	20	99	86	127	6	359	190
42	Prospect		20	10	592	24	129	7	168	570	..	570		5	29	37	78	116	117	10	387	232
43	Thrift	4	1	9	131	1	6	...	2	114	22	136	1	1	11	11	42	38	56	...	158	86
44	Trinity	2	2	..	436	10	6	4	8	350	90	440		1	21	22	54	48	107		252	140
45	Unionville	5	3	5	465	6	6	3	80	317	77	394	1	5	28	21	80	70	111	3	313	202
46	Wadesboro	13	12	20	824	19	23	4	6	816	40	856	..	2	50	22	156	62	179	15	484	230
47	Waxhaw	5	1	5	600	1	14	4	19	480	112	592		3	25	38	38	88	133	...	322	179
48	Weddington	9	8	39	644	21	67	8	17	548	159	707	1	5	35	36	71	108	144		394	236
	Total	416	433	943	26573	786	1561	240	1622	23092	3966	27058	21	94	1347	1260	4469	3806	7146	560	18588	9173

CHARLOTTE DISTRICT—TABLE 2-A

List Number	CHARGE AND CHURCH	EXPENDITURES FOR LOCAL CHURCH						Total Cash Paid	OTHER MINISTERIAL SUPPORT						BENEVOLENCES				
		Paid on Principal of Indebtedness	Paid on Buildings and Improvements	Current Expenses and Incidentals	Church School Administration, Supplies, Etc.	Pastor's Salary —Estimated	Paid Pastor		District Supt.—Apportioned	District Supt.—Paid	Episcopal Fund—Apportioned	Episcopal Fund—Paid	Conference Claimants—Apportioned	Conference Claimants—Paid	World Service and Conf. Benevolences —Apportioned	World Service and Conf. Benevolences —Accepted	World Service and Conf. Benevolences —Paid	Special Gifts to World Service	Special Gifts to Annual Conf. Benevolences
1	Ansonville			190	203	1300	1300	1693	82	82	24	24	189	189	200	200	200		
2	Asbury-Oak Grove																		
3	Bethlehem		2030	859	300	2000	2000	5189	125	125	35	35	290	290	110	110	110		
4	Big Spring		159	297	140	2000	2000	2596	125	125	35	35	290	290	210	210	210		
5	Charlotte—Belmont Park		3547	1649	432	3600	3600	9228	225	225	63	63	522	522	600	600	600		
6	Brevard Street		3025	1365	545	2800	2800	7735	175	175	49	49	406	406	500	500	489	267	
7	Calvary	200	1468	2591	603	3600	3600	8462	225	225	63	63	522	522	650	650	650		
8	Purcell	2000	2450	73	113	900	900	5536	56	56	16	16	131	131	100	100	100	22	
9	Central Avenue		2714	1225	1172	3300	3300	8411	206	206	58	58	478	478	470	470	470		
10	Chadwick		1454	361	231	3000	3000	5046	187	187	53	53	435	435	350	350	350	146	
11	Commonwealth		1000	406	142	200	200	1748	13	13	4	4	29	29	50	50	50	17	
12	Dilworth	450	2910	23548	3681	6600	6600	37189	413	413	116	116	957	957	4030	4030	4030	1804	
13	Duncan Memorial		2971	1816	1433	1500	1500	7720	94	94	26	26	217	217	190	190	190	250	
14	First		7828	33349	3370	11600	11600	56147	500	500	140	140	1682	1682	6600	6600	6600	7596	
15	Hawthorne Lane		3763	19177	624	5000	5000	28564	313	313	88	88	725	725	3000	3000	3000	299	
16	Kilgo		1242	1640	674	2700	2700	6256	169	169	47	47	392	392	215	215	215		
17	Morris Field		736	102	362			1200											
18	Mouzon	300	18279	689	464	2100	2600	22332	131	163	37	46	305	371	200	200	211		
19	Myers Park	5500	26205	32319	8043	6500	6500	78567	406	406	114	114	943	943	4033	4033	4033	4223	
20	St. James	2500	3782	1361	828	2750	2750	11221	172	172	49	49	399	399	250	250	250	10	
21	St. John's		593	1209	585	2350	2350	4737	147	147	41	41	341	341	160	160	200		10
22	Spencer Memorial		1294	1190	272	2600	2600	5356	163	163	46	46	377	377	500	500	500	35	
23	Wesley Heights		1295	481	1261	3000	3000	6037	188	188	52	52	435	435	600	600	600		
24	Davidson-Fairview		5238	1204	416	2300	2300	9158	144	144	40	40	333	333	210	210	210	30	
25	Derita		248	822	252	2400	2400	3722	150	150	42	42	348	348	240	240	240	25	
26	Hickory Grove		2125	1775	328	2600	2600	6828	163	163	45	45	377	377	325	525	650	38	
27	Homestead-Pleasant Grove		30000	810	1150	2800	2800	34760	177	177	54	54	399	399	500	500	500	150	
28	Huntersville		500		185			685									30		
29	Indian Train-Stallings		998	90	736	1400	1400	3224	87	87	22	22	166	166	215	215	215	125	
30	Lilesville		1528	340	252	1900	1900	4020	119	119	34	34	275	275	190	190	190		
31	Marshville		218	309	207	2000	2000	2734	125	125	35	35	290	290	285	285	294	40	
32	Matthews		352	514	197	2200	2200	3263	138	138	39	39	319	319	310	310	310	11	
33	Monroe—Central		1128	5810	1005	4000	4945	12888	250	250	70	70	580	580	2020	2020	2020	692	
34	North Monroe-Benton Hts.		7000	734	180	2100	2100	10014	131	131	36	36	305	305	165	165	165	110	
35	Moore's Chapel	130	1048	286	339	1300	1300	3103	81	81	22	23	189	189	180	180	175	5	
36	Morven		1011	255	199	2000	2000	3465	125	125	35	35	290	290	510	510	506	3	
37	Mount Zion		15000	3578	968	3600	3600	23146	225	225	63	63	522	522	810	810	850	132	
38	New Hope-Bethel		265	136	122	1900	1900	2423	118	118	33	33	275	275	230	230	230	7	
39	Peachland		5738	881	185	1739	1739	8543	109	109	31	31	251	251	210	210	210		
40	Pineville		1950	341	90	2400	2400	4781	150	150	42	42	348	348	660	660	660		
41	Polkton		2763	146	227	2000	2000	5136	125	125	35	35	290	290	175	175	175		
42	Prospect		20410	1226	190	1800	1800	23626	112	112	32	32	261	261	250	250	250		
43	Thrift		900	992	635	2200	2200	4727	138	138	38	38	319	319	210	210	210		
44	Trinity		2625	998	243	3000	3000	6866	187	187	53	53	435	435	300	300	300	40	
45	Unionville		77	240	145	1200	1200	1662	75	75	21	21	174	174	160	160	160		
46	Wadesboro		1197	3821	2500	4200	4200	11718	262	262	73	73	609	609	1968	1968	1968	100	
47	Waxhaw		7363	1064	400	2500	2500	11327	156	156	44	44	362	362	350	350	350		
48	Weddington										32	32	261	261	235	235	235	42	10
	Total	[illegible]	[illegible]	[illegible]	[illegible]	[illegible]	[illegible]	[illegible]	[illegible]	[illegible]	[illegible]	[illegible]	17942	18109	33615	32815	34161	[illegible]	

List Number	CHARGE AND CHURCH	Methodist Student Day	Church School Rally Day	Methodist Youth Fund	Race Relations Sunday	W.S.C.S. Cash to Their District and Conf. Treasurers	Gifts Through Wesleyan Service Guild	Sustentation	Wesley Foundation	Hospitals	Homes	Orphanages	Schools and Colleges	Crusade for Christ	District Work	Other Benevolences and M. R. P.	Total Paid	GRAND TOTAL
		9178	18588	560	7146	3806	4469	1260	1347	94	21	27058	39966	23092	1622	240	1991	986	3
1	Ansonville	12	10				64		20			35	203	166	150				1155	2848
2	Asbury-Oak Grove																			
3	Bethlehem		20	50	5	101			14			23	108	230		50			1161	6350
4	Big Spring			10		50			29			30	42	300	166	50			1337	3533
5	Charlotte—Belmont Park		10	50		560			66			100	104	690	8	90			3088	12316
6	Brevard Street	21	31		13	571	101		54			12	210	616	16	70	80		2381	10716
7	Calvary		20	45		438			75			65	174	756		90	105		3228	11690
8	Purcell		15	10		15						22	37	90	8	23			545	6081
9	Central Avenue		5			215			61			71	457	445	509	82	175		3232	11643
10	Chadwick		19			194			46			36	469	326		75			2327	7373
11	Commonwealth		25		14	75			5			10	100	30	5				377	2125
12	Dilworth		138	30		751			312			358	2882	1650	58757	165	4713		77076	114265
13	Duncan Memorial		13			41	25		25			10	10	180		37	311		1429	9149
14	First		163	247	61	2785	814		478			300	18698	3770	994	200	3018		48046	101193
15	Hawthorne Lane	35	40	165		2000	323		311			1000	3379	1536	2326	125			15665	44229
16	Kilgo	10	10		10	91			44			13	11509	486	176	68			13240	19496
17	Morris Field																			1200
18	Mouzon		24			102			38			16	30	260	116	65	95		1537	23869
19	Myers Park		98			2010	100		378			250	17533	1790	6500	162			38540	117107
20	St. James		18	10		57			35			17	100	495	15	69			1696	12917
21	St. John's		10			170			41			13	150	352	286	59	45		1865	6602
22	Spencer Memorial		34	5		165			54			50	484	275	400	65	50		2703	8059
23	Wesley Heights		50	10	46	312			80			43	1650	560	1102	75			5203	11240
24	Davidson-Fairview		31				91		46			40	97	230	58	57	150		1557	10715
25	Derita	10	10	5		205			44			10	352	240	7	60			1748	5470
26	Hickory Grove		15	5		349			45			100	525	260	27	65			2664	9492
27	Homestead-Pleasant Grove		30			301			45			42	125	340	263	70			2496	37256
28	Huntersville																		30	715
29	Indian Train-Stallings		12			75			35			27	37	168	187	35	250		1441	4665
30	Lilesville		12			116			31			29	86	353	96	47	16		1404	5424
31	Marshville		25		20	50	79		35			45	492	323	122	50			2025	4759
32	Matthews		28	12	17	75			32			35	320	299	14	55	45		1749	5012
33	Monroe—Central		50		23	851	150		112			50	2102	758	1383	100			9191	22079
34	North Monroe-Benton Hts.				25	75			25			20	112	315	27	53			1399	11413
35	Moore's Chapel		7		10	54	12		18			10	1800	156	396	33			2969	6072
36	Morven		23			156			30			12	89	300	250	50			1869	5334
37	Mount Zion		25	15		241	48		67			136	800	756	1303	90			5273	28419
38	New Hope-Bethel		23			53			25			36	49	285	107	47			1288	3711
39	Peachland		9			33			28			30	7	260	25	38			1031	9574
40	Pineville		22	20		430			32			65	1038	210	664	60			3771	8552
41	Polkton		10			30			25			10	164	200	13	50			1127	6263
42	Prospect		16			61			35			30	121	271	230	45			1464	25090
43	Thrift		16	12	5	125			39			22	600	330	165	55			2074	6801
44	Trinity		16	16		200			39			31	100	540		75	50		2082	8948
45	Unionville								14			7	62	120	35	30			698	2360
46	Wadesboro		44		15	642	135		100			162	3183	1871	2000	105			11269	22987
47	Waxhaw		27			198			34			65	350	515	190	62			2353	13680
48	Weddington	12	17	20		86			28				217	270	120	45	25		1533	4157
	Total	100	1212	737	264	15064	1787	3130		3488	71157	24403	79216	2997	9128		290936	816349

GASTONIA DISTRICT—TABLE No. 1-A

List Number	DISTRICT	MEMBERSHIP													CHURCH SCHOOL STATISTICS								
		Baptisms—Infants	Baptisms—All Others	Baptized Children, Preparatory Roll	Full Membership Reported Last Year—Active & Inactive	From Preparatory Membership and on Profession of Faith	Received by Transfer and Reinstated	Removed by Death	Removed by Transfer and Otherwise	Full Members—Active	Full Members—Inactive	Full Members—Active & Inactive	Local Preachers	Church Schools on Charge	Officers & Teachers	Nursery Dept.—Birth to 3 Years	Children's Div.—4-11 Years	Youth Division—12-23 Years	Adult Division—Exclusive of Home Department	Home Department	Total Enrollment	Average Attendance at Sunday School
1	Asbury Circuit	...	23	...	538	26	9	6	4	505	58	563	...	3	27	33	110	109	164	...	443	264
2	Belmont—Ebenezer	2	7	22	267	7	7	2	12	261	6	267	1	1	10	10	58	108	52	20	258	115
3	Main Street	10	...	20	380	5	20	1	14	350	40	390	...	1	27	30	52	33	140	18	300	150
4	Park Street	5	14	5	534	14	13	2	18	387	154	541	...	1	56	12	95	87	150	31	431	215
5	Belwood	6	11	...	959	17	17	10	14	860	109	969	...	5	52	67	109	187	247	7	669	473
6	Bessemer City—Bethea	...	2	...	148	2	5	...	3	106	46	152	...	1	6	10	60	80	70	...	226	85
7	Odell Memorial	3	3	...	401	11	8	3	10	290	117	407	...	2	15	22	41	29	115	30	252	96
8	Boger City	1	2	...	280	8	10	4	12	270	12	282	...	1	21	15	46	51	142	15	290	158
9	Cherryville	3	30	...	560	34	28	6	15	538	63	601	...	1	20	12	70	53	160	...	315	200
10	Cherryville Circuit	8	13	...	795	25	...	4	10	622	184	806	...	4	35	50	95	155	180	15	530	400
11	Cleveland	1	9	...	738	10	55	4	50	749	...	749	...	6	36	...	120	140	151	...	447	276
12	Concord-El Bethel	7	15	29	643	18	15	5	43	479	149	628	...	4	37	6	128	130	214	16	531	262
13	Cramerton	7	9	17	448	15	10	4	53	358	58	416	3	1	24	20	95	86	174	6	405	144
14	Crouse	10	...	...	508	8	14	4	9	452	65	517	...	3	22	8	84	65	158	...	337	177
15	Dallas	4	5	17	493	12	16	3	19	453	46	499	...	3	39	18	48	124	152	...	381	170
16	Fallston	1	54	...	1193	54	22	3	17	1249	...	1249	...	4	61	79	149	246	298	21	854	516
17	Gastonia—Bradley Mem.	11	7	...	428	9	4	1	...	357	83	440	...	1	42	49	60	75	201	11	438	203
18	East End	10	25	40	299	28	6	4	10	289	30	319	...	1	18	22	75	95	87	20	317	160
19	Main Street	28	11	28	1700	22	86	8	65	1557	178	1735	...	1	95	115	179	159	400	5	953	454
20	Maylo-Smyre	6	7	8	478	15	9	2	4	324	172	496	...	2	35	8	146	90	133	22	412	230
21	Myrtle	8	7	8	204	20	5	...	4	185	40	225	...	1	15	20	86	76	115	6	318	173
22	Trinity	6	5	4	286	10	5	1	19	200	81	281	...	1	14	13	41	60	58	5	191	140
23	West End	3	18	17	530	21	14	2	3	498	62	560	...	1	46	27	108	110	235	61	587	217
24	Kings Mountain—Central	9	6	...	452	7	16	1	12	425	38	463	...	1	17	25	60	90	170	13	395	200
25	Grace	...	14	...	365	25	7	2	58	312	25	337	...	1	13	21	90	60	125	...	309	163
26	Lincoln Circuit	2	14	...	499	22	7	1	5	460	62	522	...	4	33	22	116	152	117	18	458	291
27	Lincolnton—First	14	17	40	839	27	13	9	25	720	125	845	...	1	30	5	107	68	222	25	457	243
28	Rhyne Heights	...	...	...	172	...	1	...	6	145	22	167	...	1	13	10	63	60	80	12	238	115
29	Lowell	9	10	9	501	19	6	3	30	393	100	493	1	3	31	17	79	100	169	6	402	202
30	Lowesville	16	6	...	885	20	22	3	175	749	...	749	...	6	38	22	123	141	239	...	563	302
31	McAdenville	1	...	...	186	3	1	3	29	119	39	158	...	2	16	21	42	63	67	...	209	95
32	Mount Holly	15	9	25	674	22	10	4	23	404	275	679	...	1	17	32	71	78	164	20	382	166
33	Polkville	...	16	...	777	18	27	5	3	695	119	814	...	6	49	5	142	148	268	12	624	398
34	Rock Springs	11	22	...	838	23	8	3	8	659	199	858	...	8	62	26	152	174	289	3	706	397
35	Shelby—Central	28	16	96	1482	31	51	11	61	1262	230	1492	1	1	77	50	170	140	457	10	904	464
36	Hoyle Memorial	4	5	...	92	7	7	...	5	90	11	101	...	1	14	16	47	29	70	...	176	74
37	Lafayette Street	13	14	...	573	15	16	5	21	518	60	578	...	1	28	26	96	80	161	16	407	237
38	Martin Street	7	4	7	...	4	72	1	...	63	12	75	...	1	10	...	19	39	34	...	102	80
39	Shelby Circuit	5	9	...	498	15	18	3	...	471	57	528	1	4	32	24	75	83	171	6	393	231
40	South Fork	21	4	21	973	3	9	7	121	820	37	857	1	6	44	30	193	138	192	7	604	385
41	Stanley	4	3	14	371	4	5	6	33	318	23	341	...	1	16	15	59	48	65	25	228	108
42	Vale	14	6	...	579	14	10	2	8	507	86	593	...	4	27	20	141	127	126	...	441	...
	Total	313	452	427	23567	670	684	148	1031	20469	3273	23742	8	102	1320	1033	3900	4166	6982	482	17883	9429

GASTONIA DISTRICT—TABLE 1-B

List Number	CHARGE AND CHURCH	CHURCH SCHOOL STATISTICS											WOMAN'S SOC. C. S.				CHURCH PROPERTY				
		Average Attendance Additional Meetings —Children	Average Attendance Additional Meetings —Youth Fellowship	Average Attendance Additional Meetings —Adults	Methodist Pupils in Vacation Church Schools	Methodist Pupils in Weekday Schools	Joining Church on Profession of Faith	All Lesson Materials Approved by The Methodist Church	No. Enrolled in Accredited Leadership Schools	Offering for World Service and Conf. Benevolences	Amount Raised by Church School for All Purposes	Number of Units of Organization	Membership, W. S. C. S.	Paid for Local Work	Membership, Wesleyan Service Guild	Number of Preaching Places	Estimated Value of Church Buildings, Equipment & Land	Estimated Value of Parsonages, Furniture, and Land	Estimated Value of Other Property	Indebt. on Bldgs., Current Expenses Equip., Parsonages.
1	Asbury Circuit		68		244		15	Yes	14		584	2	25	28		4	13250	13434		1500
2	Belmont—Ebenezer		20		62	4	6	Yes		60	1158	2	18	186	30	1	15000	5000	7704	
3	Main Street	40	25	85	52		5	Yes		362	1803	1	45	125	30	1	40000	10000	8000	
4	Park Street	18	16	10	91	6	14	Yes		426	2664	1	42	134		1	30000	6000	4797	
5	Belwood	20	65		88		17	No	61		1864	5	115	589		6	60900	7000		
6	Bessemer City—Bethea						2	Yes			386	1	21	150		1	7000			
7	Odell Memorial		10		60		9	Yes		300		2	50	148	20	2	43000	7000	14327	
8	Boger City	35	10		34	1	4	Yes	23	512	7242	1	43	73		1	22000	4200		
9	Cherryville	72	48	80	100	25	20	Yes	6	300	1500	1	106	257		1	100000	7500	25000	
10	Cherryville Circuit	10	15		99	10	25	Yes		699	3828	3	105	400		4	57000	3500		
11	Cleveland	13	23			3	7	No	6		303	2	31	5		6	30700	5000		
12	Concord-El Bethel		43		118	6	14	Yes	18	241	2163	4	52	113	14	4	64200	6000	3000	
13	Cramerton		20		69		11	Yes		224	3960	1	28	60		1	60000	1200	2500	1690
14	Crouse						7	Yes		185	1016	3	68	378		4	28500	6000	8760	
15	Dallas	15	30	35	80		11	Yes	19	110	583	3	42	420	32	3	36500	4000	1000	
16	Fallston		102		283		55		64	600	1650	3	82	222		5	107500	10000		
17	Gastonia—Bradley Mem.		18		78		10	Yes	18	618	5260	1	28	25	18	1	60000	8000	40000	
18	East End	53	54	57	58		20	Yes	32	325	800	1	39	160		1	6000	5000		
19	Main Street	40	45	160	118	200	22	Yes	63	600	4444	3	327	1065	88	1	200000	30000	40000	
20	Maylo-Smyre	24	30	60	200	55	15	Yes	18	103	2072	2	22	645		2	55000	10000		
21	Myrtle		20		80		20	Yes	8	172	748	2	20	60	14	1	25000	6500		
22	Trinity	14	15		75			Yes	10	150	200	2	25	25		1	25500	8000	1300	600
23	West End	12	25		120		21	Yes	18		905	1	49	100		1	20000	2500	14400	
24	Kings Mountain—Central		30		60	51	4	Yes	14	85	8000	1	183	291		1	55000	7000	6000	
25	Grace	12	25		68	7	15	Yes	6	336	11006	1	31	1007		1	45000	7000	7000	
26	Lincoln Circuit		87		119		19	Yes	18	441	1499	4	81	149		4	62000	4700		
27	Lincolnton—First	10	25	30	103	15	14	Yes	52	350	1102	2	151	1130	29	1	100000	10000	7000	
28	Rhyne Heights	15	20					Yes	2	302	4550	1	25	93		1	16000	6000	900	
29	Lowell		59		74	98	15	Yes	4	498	1855	4	53	123	14	3	18000	5000		
30	Lowesville				159			Yes	5	251	1902	4	82	321		6	62000	4000		9190
31	McAdenville				75			Yes		49	687	1	37	34		2	9100	4000	2737	2000
32	Mount Holly		37		65	21	7	Yes	5	246	1449	2	82	268	12	1	50000	10000		
33	Polkville		27				18	Yes	11	442	4686	3	77	235		6	75000	6000	6000	
34	Rock Springs		20					Yes		500	4979	4	47	89		8	30200	4000	21000	
35	Shelby—Central	13	34	61	123		23	Yes	92	663	4687	2	233	616	28	1	175000	20000	3500	
36	Hoyle Memorial	12			23		4	Yes	14	156	594	1	22	193		1	3000	3000	19000	1400
37	Lafayette Street		15		87		14	Yes	37	230	1160	1	81	218		1	35000	5000		
38	Martin Street		18				2	Yes	2		616	1	22			1	20000		2500	
39	Shelby Circuit		12		28		29	Yes	15		794	2	61	400		4	38000	6000		
40	South Fork		62				3	Yes		529	1347	5	89	980		6	25050	7500	5000	
41	Stanley		18		81		1	Yes	20	143	1163	1	40	258		1	35000	15000		
42	Vale						13	Yes		167	695	2	33	125		4	22000	3500	700	
	Total	428	1191	578	3174	502	511		675	10846	96894	89	2813	11898	329	106	1928400	271134	252125	14880

GASTONIA DISTRICT—TABLE 2-A

List Number	CHARGE AND CHURCH	EXPENDITURES FOR LOCAL CHURCH							OTHER MINISTERIAL SUPPORT						BENEVOLENCES				
		Paid on Principal of Indebtedness	Paid on Buildings and Improvements	Current Expenses and Incidentals	Church School Administration, Supplies, Etc.	Pastor's Salary —Estimated	Paid Pastor	Total Cash Paid	District Supt.—Apportioned	District Supt.—Paid	Episcopal Fund—Apportioned	Episcopal Fund—Paid	Conference Claimants—Apportioned	Conference Claimants—Paid	World Service and Conf. Benevolences —Apportioned	World Service and Conf. Benevolences —Accepted	World Service and Conf. Benevolences —Paid	Special Gifts to World Service	Special Gifts to Annual Conf. Benevolences
1	Asbury Circuit	.....	4206	635	176	2250	2250	7267	140	140	40	40	326	326	414	414	414	72	.....
2	Belmont—Ebenezer	.....	2706	2466	1158	2400	2400	8730	150	150	42	42	348	348	200	200	213	58	.....
3	Main Street	.....	700	2880	335	3600	3600	7518	225	225	63	63	522	522	822	822	822	20	.....
4	Park Street	.....	1594	1509	2238	3000	3000	8341	188	188	53	53	435	435	736	736	736	151	.....
5	Belwood	.....	8825	730	435	2800	2800	12790	175	175	49	49	406	406	640	640	640	.....	.....
6	Bessemer City—Bethea	.....	1916	...	350	1000	1500	3766	94	94	26	26	218	218	100	100	150	.....	.....
7	Odell Memorial	.....	716	562	341	2150	2150	3769	134	134	38	38	312	312	312	337	337	84	.....
8	Boger City	.....	625	1617	378	3000	3000	5620	188	188	52	52	435	435	640	640	640	118	.....
9	Cherryville	.....	58707	.....	503	2800	2800	62010	175	175	49	49	396	396	760	760	760	.....	.....
10	Cherryville Circuit	.....	3500	.....	275	2400	2400	6175	150	150	42	42	348	348	351	351	351	.....	.....
11	Cleveland	.....	1602	294	138	2080	2080	4114	130	130	36	36	302	302	311	311	311	100	.....
12	Concord-El Bethel	3300	320	308	2225	2225	6153	139	139	139	40	40	322	322	520	520	520	97	.....
13	Cramerton	.....	2810	1233	426	3250	3250	7719	203	203	57	57	471	471	515	515	515	.....	.....
14	Crouse	.....	1800	429	194	1900	1900	4323	118	118	33	33	275	275	309	309	309	.....	.....
15	Dallas	.....	3152	783	583	3100	3100	7618	194	194	54	54	450	450	540	540	540	53	.....
16	Fallston	.....	5819	.....	1650	3300	3300	10769	206	206	58	58	479	479	768	768	768	.....	.....
17	Gastonia—Bradley Mem.	.....	.....	1455	300	3300	3300	5055	206	206	58	58	478	478	618	618	618	.....	.....
18	East End	.....	200	389	350	2650	2850	3789	170	170	38	38	384	384	325	325	337	.....	.....
19	Main Street	.....	5957	19419	1943	6600	6937	34256	412	412	116	116	997	997	4000	4400	4670	600	.....
20	Maylo-Smyre	1101	1063	1574	503	2760	2760	7001	173	173	48	48	400	400	514	514	562	.....	.....
21	Myrtle	.....	1912	...	605	2000	2190	4707	125	125	35	35	290	290	333	333	333	.....	.....
22	Trinity	375	1638	485	220	2000	2000	4718	125	125	35	35	290	290	308	308	308	.....	.....
23	West End	.....	820	1310	905	3300	3300	6335	206	206	58	58	479	479	630	630	648	75	.....
24	Kings Mountain—Central	.....	3000	2534	410	3600	3600	9544	225	225	65	65	520	520	620	620	620	.....	.....
25	Grace	.....	21717	843	196	2200	2200	24956	137	137	38	38	319	319	336	336	336	.....	.....
26	Lincoln Circuit	.....	8978	871	320	2700	2700	12869	169	169	48	48	392	402	441	441	444	.....	.....
27	Lincolnton—First	.....	4378	7354	601	4800	4800	17133	300	300	84	84	696	696	2024	2024	2024	2200	.....
28	Rhyne Heights	.....	197	865	184	2340	2340	3586	146	146	41	41	339	339	305	305	305	.....	.....
29	Lowell	.....	985	965	403	2100	2100	4453	131	131	37	37	304	304	650	650	662	55	.....
30	Lowesville	.....	23325	330	...	2750	2750	26405	161	161	42	42	368	447	474	474	484	.....	.....
31	McAdenville	.....	1693	405	165	2000	2000	4263	125	125	35	35	290	290	138	138	206	28	.....
32	Mount Holly	.....	4064	3266	344	3600	3600	11274	225	225	63	63	522	522	950	950	970	.....	.....
33	Polkville	.....	1607	620	526	3000	3000	5753	188	188	53	53	435	435	717	717	720	.....	.....
34	Rock Springs	.....	.....	20	492	2522	2522	3034	158	158	45	45	301	310	515	515	515	.....	.....
35	Shelby—Central	.....	1390	13322	2701	5500	5500	22913	344	344	96	96	798	798	3430	3430	3430	.....	.....
36	Hoyle Memorial	360	802	536	455	1000	1000	3153	63	63	18	18	145	145	156	156	169	.....	.....
37	Lafayette Street	.....	8115	1763	827	3000	3000	13705	187	187	52	52	435	435	517	517	542	.....	.....
38	Martin Street	320	1200	50	120	500	600	2290	.....	.....	.....	.....	.....	.....	.....	.....	.....	.....	.....
39	Shelby Circuit	.....	.....	929	650	2515	2515	4094	145	145	40	40	321	321	565	565	565	.....	.....
40	South Fork	.....	5765	.....	349	2000	2005	8119	126	126	36	36	292	292	315	315	315	.....	.....
41	Stanley	.....	1671	759	303	2500	2500	5233	156	156	44	44	363	363	439	439	439	.....	.....
42	Vale	.....	745	415	249	1800	1800	3209	112	112	32	32	261	261	310	310	310	22	.....
	Total	2156	203200	73937	23612	114292	115624	418529	7124	7124	1989	1989	16464	16553	27568	27993	28558	3733	.....

List Number	CHARGE AND CHURCH	BENEVOLENCES						Other Conference Benevolences									Total Paid	GRAND TOTAL
		Methodist Student Day	Church School Rally Day	Methodist Youth Fund	Race Relations Sunday	W.S.C.S. Cash to Their District and Conf. Treasurers	Gifts Through Wesleyan Service Guild	Sustentation	Wesley Foundation	Hospitals	Homes	Orphanages	Schools and Colleges	Crusade for Christ	District Work	Other Benevolences and M. R. F.		
1	Asbury Circuit		7		14	28		25		48	79	215	120	22	337		1887	9154
2	Belmont—Ebenezer	5	5		15	34	60	50		50	200	360	10	24			1624	10354
3	Main Street		39			288	117	60		25		756	10	36			2983	10501
4	Park Street	30	23	50	18	200		79		15	693	764		30	652		4117	12458
5	Belwood			35		396		39		78	178	755	206	28			2985	15775
6	Bessemer City—Bethea					19		15			50	100					672	4438
7	Odell Memorial		30			248	64	40		39	85	323	148	22			1904	5673
8	Boger City		50		11	116		46		100	1875	540		30			4201	9821
9	Cherryville					257		41			85	504		28			2295	64305
10	Cherryville Circuit	5	5			500		24		21	179	288	210	24			2147	8322
11	Cleveland		10		2	62		29		10	27	304	60	21			1404	5518
12	Concord-El Bethel		38		33	198		34		55	276	393	219	22			2386	8539
13	Cramerton	10	30		10	65		57		50	155	585	427	33			2668	10387
14	Crouse	23	10	10	15	105		26		35	119	233	32				1343	5666
15	Dallas		36	36	9	529	130	42		45	85	558	1022	31			3814	11432
16	Fallston		42			359		76		125	597	1014	910	33			4667	15436
17	Gastonia—Bradley Mem.		25			243		53		25	354	415	71	33			2579	7634
18	East End		30			29		33			110	350	115	27			1623	5412
19	Main Street		200	85		1065	520	304		1000	300	2960	4478	66			17773	52029
20	Maylo-Smyre					120		52		55	49	497	30	28			2014	9015
21	Myrtle			20		5	10	28				300	100				1246	5953
22	Trinity		10			30		31		25	125	225	210				1414	6132
23	West End		25			68		38		62	60	595	634	33			2981	9316
24	Kings Mountain—Central		5			297		81		50	600	544		36			3043	12587
25	Grace		10			21		31		50	41	395	15				1393	26349
26	Lincoln Circuit		24			239		24		90	129	287	52	27			1935	14804
27	Lincolnton—First		130	22	20	571	308	124		90	2774	1200	400	48	628		11619	28752
28	Rhyne Heights		25	72	12	109		34		40	5062	351	60	23			6619	10205
29	Lowell		40	10		201	16	38		77	698	366	1010	21			3666	8119
30	Lowesville			25		179		42		83	259	647	88	25	6		2488	28893
31	McAdenville					6		23		21	75	200		20			1029	5292
32	Mount Holly		33	30	27	542	49	63			1151	905	1512	36	50		6178	17452
33	Polkville	22	48	20		320		61		86	243	645	22	30			2535	8646
34	Rock Springs					90		38		126		380	138		37		1828	4862
35	Shelby—Central		325		70	1478	120	218		235	10	1668	611	55	5000		14458	37371
36	Hoyle Memorial		40			214		23		10		170	171	10			1033	4186
37	Lafayette Street		25			409		58		47	120	540	27	30			2472	16177
38	Martin Street			9		28						20					57	2347
39	Shelby Circuit		32	10		327		53		60	101	406	142				2202	6296
40	South Fork					238		30				300	104				1441	9560
41	Stanley					188		44		18	175	450		25			1902	7135
42	Vale								24			270	63	18			1112	4321
	Total	95	1352	434	256	10421	1394	2231		2946	17119	22778	13427	975	6710		138095	556624

List Number	CHARGE AND CHURCH	MEMBERSHIP												CHURCH SCHOOL STATISTICS								
		Baptisms—Infants	Baptisms—All Others	Baptized Children, Preparatory Roll	Full Membership Reported Last Year—Active & Inactive	From Preparatory Membership and on Profession of Faith	Received by Transfer and Reinstated	Removed by Death	Removed by Transfer and Otherwise	Full Members—Active	Full Members—Inactive	Full Members—Active & Inactive	Local Preachers	Church Schools on Charge	Officers & Teachers	Nursery Dept.—Birth to 3 Years	Children's Div.—4-11 Years	Youth Division—12-23 Years	Adult Division—Exclusive of Home Department	Home Department	Total Enrollment	Average Attendance at Sunday School
1	Bethlehem-Rehoboth	7	7	.	827	13	21	5	7	584	265	849	2	2	27	49	158	127	373	21	755	391
2	Draper	7	12	16	522	25	6	2	5	442	104	546	2	1	15	15	114	66	127	....	337	168
3	Flat Rock	...	34	...	823	34	10	5	7	855	..	855	2	5	46	..	89	108	166	..	409	.
4	Friendship-Hickory Grove	4	.	.	324	.	9	3	8	261	61	322	..	2	19	14	96	107	174	23	433	169
5	Gibsonville	16	30	20	488	35	15	2	7	375	154	529	2	1	23	30	85	62	94	26	320	150
6	Greensboro—Bessemer	9	16	24	513	16	11	3	8	451	78	529	..	1	56	23	90	93	118	30	410	218
7	Bethel	10	10	20	308	11	20	1	162.	134	42	176	.	1	9	11	30	35	77	8	170	90
8	Calvary	13	53	71	403	17	23	2	16	385	40	425	1	1	37	46	80	49	141	17	370	180
9	Carraway Memorial	7	16	...	469	19	9	4	9	382	102	484	..	1	24	15	70	60	169	15	353	193
10	Centenary	6	6	..	778	11	32	6	21	676	118	794	...	1	41	22	79	85	156	20	403	197
11	College Place	11	12	45	1141	14	50	12	57	989	147	1136	.	1	45	113	155	133	375	64	885	310
12	Glenwood	5	13	48	576	26	29	2	19	400	210	610	1	1	25	51	123	122	225	46	592	350
13	Grace	15	6	56	609	10	103	3	26	672	21	693	..	1	50	50	126	68	237	19	550	275
14	Midway-Groometown	4	9	...	245	10	7	1	6	229	26	255	..	2	33	66	83	77	132	20	411	157
15	Mount Pisgah	....	5	..	.	5	167	..	...	115	57	172	..	2	18	14	46	36	65	....	179	90
16	Muir's Chapel	6	3	12	423	6	18	3	3	353	88	441	..	1	22	41	72	80	169	...	384	188
17	Newlyn Street	5	8	3	278	10	6	..	3	254	37	291	3	1	24	20	75	84	95	..	298	137
18	Proximity	10	12	...	547	12	6	6	10	450	99	549	2	1	34	30	110	92	212	20	498	194
19	St. Paul	3	5	.	187	11	1	2	7	130	60	190	..	1	9	9	36	28	40	.	122	79
20	West End	1	10	12	280	10	12	..	10	180	112	292	1	1	20	17	50	59	40	3	189	115
21	West Market	59	30	75	2522	62	221	17	113	2230	445	2675	3	1	142	121	332	174	583	80	1432	645
22	Guilford Circuit	1	15	2	285	15	2	1	10	268	23	291	.	3	30	8	114	116	181	....	449	214
23	Haw River	1	18	.	623	.	6	..	15	490	124	614	2	5	38	.	130	148	133	...	449	265
24	High Point—Calvary	3	12	12	593	12	13	2	19	540	57	597	.	1	30	25	85	92	258	..	490	209
25	First	19	19	71	1056	35	72	4	59	1063	37	1100	3	1	90	12	144	77	276	43	642	301
26	Highland	...	2	...	229	3	4	1	.	179	56	235	.	1	14	44	108	121	138	...	425	154
27	Lebanon	3	8	..	425	9	19	1	20	348	84	432	.	1	15	28	60	72	110	...	285	156
28	Lindsay Memorial	3	6	3	97	6	13	..	3	101	12	113	.	1	9	5	57	40	73	6	190	105
29	Main Street	10	25	...	745	25	38	6	32	770	....	770	..	1	65	24	91	85	309	...	574	334
30	Oak View	4	18	..	225	22	.	..	.	247	...	247	.	2	21	10	95	76	90	6	298	171
31	Rankin Memorial	3	5	3	276	5	7	1	15	238	34	272	.	1	15	23	54	56	112	...	260	150
32	Ward Street	4	17	.	377	20	22	...	6	399	14	413	1	1	44	50	64	107	229	.	494	247
33	Welch Memorial	7	8	13	324	16	4	.	14	317	13	330	1	1	24	20	67	62	133	11	317	164
34	Wesley Memorial	33	14	.	2232	34	105	17	94	1980	280	2260	3	1	93	32	243	212	359	25	964	559
35	Jamestown	6	13	6	479	16	15	1	265	214	30	244	.	1	15	10	41	67	94	6	233	112
36	Leaksville	6	4	52	506	6	24	2	22	512	.	512	.	1	34	30	30	70	150	.	314	148
37	Lee's Chapel	8	4	12	229	4	8	2	2	223	14	237	.	1	15	16	20	32	36	10	129	77
38	Madison	3	9	..	251	10	32	3	26	202	62	264	..	1	14	10	26	16	53	10	129	55

GREENSBORO DISTRICT—TABLE 1-A—(Continued)

List Number	CHARGE AND CHURCH	MEMBERSHIP												CHURCH SCHOOL STATISTICS								
		Baptisms—Infants	Baptisms—All Others	Baptized Children, Preparatory Roll	Full Membership Reported Last Year—Active & Inactive	From Preparatory Membership and on Profession of Faith	Received by Transfer and Reinstated	Removed by Death	Removed by Transfer and Otherwise	Full Members—Active	Full Members—Inactive	Full Members—Active & Inactive	Local Preachers	Church Schools on Charge	Officers & Teachers	Nursery Dept.—Birth to 3 Years	Children's Div.—4-11 Years	Youth Division—12-23 Years	Adult Division—Exclusive of Home Department	Home Department	Total Enrollment	Average Attendance at Sunday School
39	Mayodan	2	2		289	7	7	6	8	237	52	289		2	19	13	56	54	92		234	117
40	Meadow View		15		32	15	4			51		51		1	7		26	34	14		81	70
41	Mitchell's Grove	1			166		5	1		115	55	170		1	11					174	185	
42	Moriah	1				3	215	2	2	184	30	214		1	9		51	27	93		180	77
43	Mt. Pleasant Station	3	5	3	404	5	7	2	10	331	73	404		1	11	20	94	91	120	16	352	181
44	Mt. Pleasant Circuit	13	25		683	34	7	11	13	603	97	700		2	28	35	85	111	234		493	276
45	Oakdale		6			6	260	2		92	172	264		1	10		83	43	94		230	82
46	Oak Ridge	4	5	7	202	5	15	1	14	158	49	207		2	13	24	27	29	41		132	75
47	Pleasant Garden	4	3	8	561	3	11	4	6	565		565	1	1	16	18	36	70	122	6	268	160
48	Reidsville—Lindsay St.	12	11	18	186	13	7		6	170	30	200		1	15	11	58	50	80	4	218	99
49	Main Street	5	11		920	26	19	6	20	866	73	939		1	31	12	107	64	208	72	494	265
50	Reidsville Circuit	11	27		691	27	12	4	3	723		723		5	45	58	111	167	331	16	728	376
51	Ruffin	2	23		797	31	6	4	319	378	133	511		3	29	12	159	70	82		352	227
52	Spray		7		529	8	7	2	4	538		538		1	15	16	66	48	170		315	153
53	Stokesdale		22		861	22			10	567	306	873		5	36		126	170	219		551	347
54	Stoneville		12		285	12		1	4	203	89	292		4	26	4	83	44	88		245	158
55	Summerfield		9	29	740	21	6	5	12	602	148	750	1	4	31	50	119	145	231	27	603	339
56	Tabernacle	2	15	2	614	17	66	3	206	420	68	488		2	27	10	126	62	178	14	417	225
	Total	397	692	643	29175	850	1814	174	1743	25441	4481	29922	31	93	1664	1387	4941	4471	8899	858	22220	10944

GREENSBORO DISTRICT—TABLE 1-B

List Number	CHARGE AND CHURCH	CHURCH SCHOOL STATISTICS										WOMAN'S SOC. C. S.				CHURCH PROPERTY				
		Average Attendance —Children	Average Attendance —Youth Fellowship	Average Attendance —Adults	Methodist Pupils in Vacation Church Schools	Methodist Pupils in Weekday Schools	Joining Church on Profession of Faith	All Lesson Materials Approved by The Methodist Church	No. Enrolled in Accredited Leadership Schools	Offering for World Service and Conf. Benevolences	Amount Raised by Church School for All Purposes	Number of Units of Organization	Membership, W. S. C. S.	Paid for Local Work	Membership, Wesleyan Service Guild	Number of Preaching Places	Estimated Value of Church Buildings, Equipment & Land	Estimated Value of Parsonages, Furniture, and Land	Estimated Value of Other Property	Indebt. on Bldgs., Equip., Parsonages, Current Expenses
1	Bethlehem-Rehoboth		58		201		10	No		234	2842	2	71	368	28	2	25000	10000	23970	
2	Draper		25		115		8	Yes		150	1042	1	71	766		1	8000	5000	20007	
3	Flat Rock		67		115		34	No	3	68	148	3	81	194		5	40400	5000	2040	
4	Friendship-Hickory Grove		50	25	103			Yes	16	190	3108	2	45	153		2	23450	7500	1000	
5	Gibsonville		12		75		35	Yes	3	251	1013	1	69	352		2	25000	7000	7500	
6	Greensboro—Bessemer	19	14	29	89		15	Yes	12	180	936	10	36	85	24	1	25000	7000	19825	
7	Bethel		18		37		10	Yes	50	153	1540	1	23	12		1	22375	8750	10000	
8	Calvary		25	15	75	1	16	Yes	14		1252	1	73	521	30	1	62000	8500		
9	Carraway Memorial		20		63	5	16	Yes	12	516	1244	1	50	892		1	50000	2000		
10	Centenary	45	35	80	55		5	Yes	20	200	964	3	111	470	80	1	54000	7500	29511	500
11	College Place	16	20	35	76		12	Yes	24	371	2376	1	225	1208	13	1	108500	13000	11000	6000
12	Glenwood	80	25	125	65	6	21	Yes	12	250	4951	5	86	718	23	1	35000	8500	17000	12772
13	Grace	35	30	40	71	38	3	Yes	2	236	1815	2	175	1454	23	1	159000	25000	7500	10000
14	Midway-Groometown		24	15	113		10	Yes	12		428	2	69	661		2	18000	7000	3946	
15	Mount Pisgah				50		2	Yes	6		425	1	38	209		2	27000	15000		5000
16	Muir's Chapel		38		81	2	6	Yes	7	140	800	1	40	368		1	42500	1500	10100	
17	Newlyn Street	23	30		75		5	Yes		250	5616	1	31	72		1	6000	4500	3819	
18	Proximity		10		92	9	12	Yes	21	400	4431	1	40	85		1	70000	6000	700	3168
19	St. Paul		18		78		5	Yes	2	200	500	1	18	123		1	4500	5000		
20	West End	10	30	22	53	3	3	No	2		600	1	40	382		1	40000	2500	3665	
21	West Market	75	50	20	97	61	38	Yes	66	599	8180	3	445	2255	97	1	400000	35000	78454	
22	Guilford Circuit	17	61		153		6	Yes			2319	3	55	133		3	17000	1600	4100	
23	Haw River		80			10	18	Yes		410	1055	3	65	110		5	21200	4000	10000	
24	High Point—Calvary		12		85	7	7	Yes	6	600	1800	1	85			1	52500	5000		
25	First	28	45	30	129	10	13	Yes	35	520	3818	3	175	2567	75	1	208000	11500		
26	Highland		15		89	10	3	Yes		175	850	2	21	787	11	1	30000	3500		
27	Lebanon	31			65	45	4	Yes	4	309	1265	1	38	373		1	27000	8000	3500	600
28	Lindsay Memorial		17		50		6	Yes	1		520	1	25	30		1	12000			3930
29	Main Street		30	15	80	10	25	Yes	12	500	3195	2	117	2671	15	1	80000	20000		6000
30	Oak View	22	12		60		8	Yes			1331	1	16	59		1	45000	5500		
31	Rankin Memorial		12		55	6	2	Yes	4			1	49	138		1	35000	12000		428
32	Ward Street		18		90		16	Yes	10		445		65	410		1	38000	9000	2000	
33	Welch Memorial	15	25		66	75	15	No	10			1	65	1415		1	20000	10000	500	1500
34	Wesley Memorial		75		175		10	Yes	41	400	5412	2	312	731	63		325000	25000		
35	Jamestown		27	45	49		16	Yes	6	289	1294	2	35	425	12	1	50000	10000		7500
36	Leaksville		30		65	50	4	Yes	12	150	1114	1	50	767	39	1	30000	9000	9436	
37	Lee's Chapel	12	15	24	31	38	4	Yes		55	265	1	40	65		1	5000	4000	2000	
38	Madison		11	31	30		9	Yes			305	1	59	405		1	18000	5500	580	

GREENSBORO DISTRICT—TABLE 1-B—(Continued)

List Number	CHARGE AND CHURCH	CHURCH SCHOOL STATISTICS											WOMAN'S SOC. C. S.				CHURCH PROPERTY				
		Average Attendance Additional Meetings —Children	Average Attendance Additional Meetings —Youth Fellowship	Average Attendance Additional Meetings —Adults	Methodist Pupils in Vacation Church Schools	Methodist Pupils in Weekday Schools	Joining Church on Profession of Faith	All Lesson Materials Approved by The Methodist Church	No. Enrolled in Accredited Leadership Schools	Offering for World Service and Conf. Benevolences	Amount Raised by Church School for All Purposes	Number of Units of Organization	Membership, W. S. C. S.	Paid for Local Work	Membership, Wesleyan Service Guild	Number of Preaching Places	Estimated Value of Church Buildings, Equipment & Land	Estimated Value of Parsonages, Furniture, and Land	Estimated Value of Other Property	Indebt. on Bldgs., Current Expenses Equip., Parsonages.
39	Mayodan															2	9000	5000	8835	
40	Meadow View		15		41			Yes			171	1				1	9000			
41	Mitchell's Grove				60			Yes				1	35			1	10000	5500		
42	Moriah		12	30	75			Yes	4			1	24	105		1	9000	5000	3650	
43	Mt. Pleasant Station		35		90		5	Yes	10	125	510	2	35	1704	20	1	6000	6000		
44	Mt. Pleasant Circuit		30		73	3	25	Yes			331	2	61	55		2	39000	4000	3350	
45	Oakdale		18	35			1	Yes		125	387		20	65		1	20000	6470		
46	Oak Ridge		25	15	70		2	No	6		210	2	64	318		2	19000		9885	
47	Pleasant Garden		30		70		3	Yes	8	120	908	2	35	553	30	1	30000	6000		
48	Reidsville—Lindsay St.		15	10	32	50	6	Yes	10	99	492	1	53	392		1	28000	10000		
49	Main Street		27		77	107	12	No	17	69	2830	1	180	1086		1	85000	10000	250	
50	Reidsville Circuit		60		586		19	Yes		581	2042	4	95	114		5	28000	6000		
51	Ruffin	20	65		57			Yes	6		458	3	86	910	27	3	70000	8000		
52	Spray				42	33	7	Yes		130	614	1	64	438	12	1	15000	10000		
53	Stokesdale		15				22	Yes		93	1098		57	75		5	45000	3500		
54	Stoneville				40		11	Yes		110	615	2	21		15	4	7700	7500	2500	
55	Summerfield		35		139		17	Yes	16	245	921	4	103	471		4	91000	7500		
56	Tabernacle	120	33	85	86		15	Yes				2	106	375		2	21000	4000		
	Total	565	1499	726	4584	579	577		502	9488	80788	99	4148	29094	637	90	6401125	416820	310623	57398

GREENSBORO DISTRICT—TABLE 2-A

List Number	DISTRICT	EXPENDITURES FOR LOCAL CHURCH							OTHER MINISTERIAL SUPPORT						BENEVOLENCES				
		Paid on Principal of Indebtedness	Paid on Buildings and Improvements	Current Expenses and Incidentals	Church School Administration, Supplies, Etc.	Pastor's Salary —Estimated	Paid Pastor	Total Cash Paid	District Supt.—Apportioned	District Supt.—Paid	Episcopal Fund—Apportioned	Episcopal Fund—Paid	Conference Claimants—Apportioned	Conference Claimants—Paid	World Service and Conf. Benevolences —Apportioned	World Service and Conf. Benevolences —Accepted	World Service and Conf. Benevolences —Paid	Special Gifts to World Service	Special Gifts to Annual Conf. Benevolences
1	Bethlehem-Rehoboth	.....	1409	1196	437	2250	2250	5292	141	141	39	39	326	326	360	360	504	109	.....
2	Draper	.....	3180	1559	1044	2400	2700	8483	150	150	42	42	348	348	275	275	295	.....	.....
3	Flat Rock	.....	2336	293	279	1900	2000	4908	112	112	33	33	276	276	250	250	250	.....	.....
4	Friendship-Hickory Grove	.....	2586	1540	168	1850	2000	6294	126	126	28	28	269	269	190	190	194	.....	.....
5	Gibsonville	.....	1087	1326	647	2700	3000	6060	169	169	47	47	392	392	495	495	495	.....	.....
6	Greensboro—Bessemer	.....	400	1260	400	2600	2600	4660	163	163	45	45	377	377	330	330	330	.....	.....
7	Bethel	.....	2500	750	356	2000	2000	5606	125	125	35	35	290	290	153	153	153	.....	5
8	Calvary	.....	400	2197	403	2500	2500	5500	156	156	44	44	363	363	300	300	315	13	.....
9	Carraway Memorial	.....	1373	1245	500	2700	2700	5818	169	169	47	47	392	392	495	500	516	96	.....
10	Centenary	500	539	5443	568	3400	3400	10450	213	213	59	59	493	493	1600	1400	1400	51	.....
11	College Place	.....	2500	10612	1794	4200	4200	19106	262	262	74	74	609	609	1700	1700	1762	295	.....
12	Glenwood	290	8776	3147	1031	3400	3700	16944	213	213	60	60	493	493	600	600	605	202	.....
13	Grace	.....	9024	10201	1553	4500	4500	25278	281	281	79	79	653	653	1400	1400	1440	.....	.....
14	Midway-Groometown	188	106	685	428	2200	2200	3607	138	138	39	39	319	319	280	280	280	.....	.....
15	Mount Pisgah	.....	4200	200	125	2000	1975	6500	112	112	32	32	261	261	100	100	100	.....	.....
16	Muir's Chapel	.....	2001	1749	618	3000	3000	7368	188	188	52	52	435	435	605	605	605	.....	.....
17	Newlyn Street	.....	2583	2108	190	2250	2250	7131	141	141	39	39	326	326	250	250	250	90	.....
18	Proximity	.....	3637	810	620	3000	3000	8067	156	156	44	44	360	567	495	495	495	160	.....
19	St. Paul	.....	635	333	53	1500	1500	2521	94	94	26	26	218	218	275	275	275	45	.....
20	West End	.....	200	650	350	2000	2000	3200	125	125	35	35	290	290	250	250	250	45	.....
21	West Market	.....	6097	25833	3775	7200	7200	42905	450	450	126	126	1044	1044	6600	6600	6600	4095	.....
22	Guilford Circuit	.....	900	1030	400	1400	1400	3730	88	88	25	25	203	203	203	195	195	.....	89
23	Haw River	.....	2940	400	281	2200	2200	5821	138	138	39	39	319	319	410	410	410	.....	.....
24	High Point—Calvary	.....	8116	1415	499	3000	3000	13030	188	188	53	53	435	435	660	660	660	.....	.....
25	First	.....	2786	15798	2955	5200	5200	26739	325	325	91	91	754	754	1800	1800	1900	500	.....
26	Highland	.....	1123	2968	259	600	600	4950	38	38	11	11	87	87	175	175	175	.....	.....
27	Lebanon	.....	2818	1135	446	2400	2400	6799	150	150	42	42	348	348	425	425	425	48	.....
28	Lindsay Memorial	582	458	1290	125	2500	2500	4955	156	156	44	44	363	363	60	100	100	27	.....
29	Main Street	.....	5000	4621	2105	4000	4000	15726	250	250	70	70	580	580	1000	1000	1000	122	.....
30	Oak View	.....	870	1202	188	2000	2000	4260	125	125	35	35	290	290	260	260	260	58	.....
31	Rankin Memorial	.....	2366	782	.....	2400	2400	5548	150	150	42	42	348	348	150	150	150	57	.....
32	Ward Street	.....	461	1314	445	2700	2875	5095	162	162	42	42	384	391	400	400	400	.....	.....
33	Welch Memorial	1000	12571	1071	520	2500	2750	17912	156	156	44	44	363	363	300	300	300	.....	.....
34	Wesley Memorial	.....	10450	19455	3585	7000	9100	42590	437	437	123	123	1320	1536	6000	6000	6000	3644	304
35	Jamestown	.....	13030	1113	160	2500	2500	16803	156	156	44	44	362	362	375	375	375	.....	.....
36	Leaksville	.....	666	2021	1114	4200	4200	8001	263	263	74	74	609	609	1350	1350	1350	.....	.....
37	Lee's Chapel	.....	355	180	65	1600	1600	2200	100	100	28	28	232	232	150	150	150	20	.....
38	Madison	.....	621	552	261	2000	2045	3479	125	125	35	35	290	290	310	310	310	134	.....

GREENSBORO DISTRICT—TABLE 2-A—(Continued)

List Number	CHARGE AND CHURCH	EXPENDITURES FOR LOCAL CHURCH						Total Cash Paid	OTHER MINISTERIAL SUPPORT						BENEVOLENCES				
		Paid on Principal of Indebtedness	Paid on Buildings and Improvements	Current Expenses and Incidentals	Church School Administration, Supplies, Etc.	Pastor's Salary —Estimated	Paid Pastor		District Supt.—Apportioned	District Supt.—Paid	Episcopal Fund—Apportioned	Episcopal Fund—Paid	Conference Claimants—Apportioned	Conference Claimants—Paid	World Service and Conf. Benevolences —Apportioned	World Service and Conf. Benevolences —Accepted	World Service and Conf. Benevolences —Paid	Special Gifts to World Service	Special Gifts to Annual Conf. Benevolences
39	Mayodan	.....	635	155	663	1800	1800	3253	112	112	32	32	261	261	110	110	110	.....	.....
40	Meadow View	.....	186	149	100		1	436	10	10	3	3	15	15	10	25	35	.....	.....
41	Mitchell's Grove	.....	450	1005		2000	2085	3540	125	125	35	35	290	290	200	300	300	.....	.....
42	Moriah	.....	1322	315	139	1800	1800	3576	113	113	32	32	261	261	164	164	164	.....	.....
43	Mt. Pleasant Station	.....	3568	104	287	2000	2000	5959	125	125	35	35	290	290	175	175	250	35	.....
44	Mt. Pleasant Circuit	.....	545	1524	331	2500	2500	4900	156	156	44	44	363	363	625	625	625	61	.....
45	Oakdale	.....		273	160	1800	1800	2233	113	113	31	31	261	261	125	125	125	.....	.....
46	Oak Ridge	.....	312	230	169	1850	1850	2561	116	116	32	32	268	268	170	170	170	.....	.....
47	Pleasant Garden	.....	50	811	444	2400	2400	3705	150	150	42	42	348	348	425	425	425	.....	.....
48	Reidsville—Lindsay St.	.....	1200	519	83	2200	2200	4002	138	138	39	39	319	319	160	160	160	.....	.....
49	Main Street	.....	1743	6385	1588	4200	4600	14316	264	264	78	78	609	504	2000	2000	2045	.....	.....
50	Reidsville Circuit	.....	2200	115	540	2400	2400	5255	150	150	42	42	348	348	625	625	646	.....	.....
51	Ruffin	.....	652	1002	249	2400	2400	4303	150	150	42	42	323	323	329	329	329	.....	.....
52	Spray	.....	850	80	313	2700	2700	3943	169	169	47	47	392	392	650	650	650	.....	.....
53	Stokesdale	.....	5000	600	207	2200	2200	8007	137	137	38	38	318	318	285	285	298	.....	.....
54	Stoneville	.....	2500	253		1500	1500	4253	94	94	26	26	218	218	110	110	110	30	.....
55	Summerfield	.....	2956	415	281	2000	2104	5756	125	131	35	35	290	290	350	350	403	43	.....
56	Tabernacle	.....	1418	884	272	2000	2000	4574	125	125	35	35	290	290	246	246	246		.....
	Total	2560	146687	144303	34573	144303	149785	477908	9063	9069	2535	2535	21507	21610	37790	37742	38365	9980	398

GREENSBORO DISTRICT—TABLE 2-B

List Number	CHARGE AND CHURCH	BENEVOLENCES						Other Conference Benevolences									Total Paid	GRAND TOTAL
		Methodist Student Day	Church School Rally Day	Methodist Youth Fund	Race Relations Sunday	W.S.C.S. Cash to Their District and Conf. Treasurers	Gifts Through Wesleyan Service Guild	Sustentation	Wesley Foundation	Hospitals	Homes	Orphanages	Schools and Colleges	Crusade for Christ	District Work	Other Benevolences and M. R. F.		
1	Bethlehem-Rehoboth		42	15		324	303	52		113	247	791		45	365		3416	8708
2	Draper		10	25		80		44		24	275	360	22	48			1723	10206
3	Flat Rock	5	5		5	66		28		52	62	285	153	38			1370	6278
4	Friendship-Hickory Grove	20		18	10	226		36		40	127	269	217	39	249		1868	8162
5	Gibsonville	20	50			419		41		51	100	486	650	54			2974	9034
6	Greensboro—Bessemer					120	18	47		15	73	390	30	52			1660	6320
7	Bethel	21	5		9	119		25		13	102	340	21	40			1303	6909
8	Calvary	15	25	25	25	254	114	52		50	300	478	245	50			2524	8024
9	Carraway Memorial	21	21			103		54		40	30	486	14	54			2043	7861
10	Centenary		35	10		285	124	79		100	300	655	243	68			4115	14565
11	College Place		15	10		603	134	144	415	75	231	710	120	84			5543	24649
12	Glenwood		42	50	5	146	54	60		36	52	619	98		105		2840	19784
13	Grace		67		34	226	150	157		100	200	1125	155		882		5549	30827
14	Midway-Groometown	10				174		31			20	330	20	44			1405	5012
15	Mount Pisgah				6	41		7		10	20	270			8		867	7367
16	Muir's Chapel		45		7	359		63			100	540		60			2454	9822
17	Newlyn Street		10	24		145		45		32		300	25	45			1472	8603
18	Proximity		20			142		49		50	100	450	25	50			2308	10375
19	St. Paul		6			25		23		15	30	225	29	30			1041	3562
20	West End					190		26		30	35	200		40			1266	4466
21	West Market	9	400	21	72	5961	619	403		200	2387	2374	14763	144	1024		40692	83597
22	Guilford Circuit		31	16	92		92		17	11	104	168	31	28			1190	4920
23	Haw River					48		34		80	132	330	38	44			1612	7473
24	High Point—Calvary		10			507		64		19	73	540					2548	15578
25	First	10	50	5	37	1111	235	230		80	412	1300	808	104			7952	34691
26	Highland	5	5	5	5	70	20	35		23	175	87	108	12			861	5811
27	Lebanon	14				374		46			100	360	15	48			1970	8769
28	Lindsay Memorial		8		6	113		20		30	61	450	100		18		1496	6451
29	Main Street	15	15	40	25	543	103	101		40	100	840	1100	80			5024	20750
30	Oak View	9			14			30		20	80	300	156	40	100		1517	5777
31	Rankin Memorial		10		10	65		35		10	150	399	139	48			1613	7161
32	Ward Street	10	10		10	408		71		100	200	511	640		500		3455	8550
33	Welch Memorial			5		128		41		25	200	450	600	50			2362	20274
34	Wesley Memorial		124	133	129	2380	435	345		200	1542	2850	21167	140	3919		45499	88089
35	Jamestown		15			90	83	51		10	253	480	82	50			2051	18854
36	Leaksville		12			306	767	74			352	510	1000				5317	13318
37	Lee's Chapel				8	40		18		10	60	240	265	32			1203	3403
38	Madison		9	15		169		35		48	930	308	270	40			2718	6197

GREENSBORO DISTRICT—TABLE 2-B—(Continued)

List Number	CHARGE AND CHURCH	BENEVOLENCES						Other Conference Benevolences								General Administration Fund	Total Paid	GRAND TOTAL
		Methodist Student Day	Church School Rally Day	Methodist Youth Fund	Race Relations Sunday	W.S.C.S. Cash to Their District and Conf. Treasurers	Gifts Through Wesleyan Service Guild	Sustentation	Hospitals	Homes	Orphanages	Schools and Colleges	College Advance	District Work	Other Benevolences and M. R. F.			
39	Mayodan			45		37		31		29	27	184	7	35			910	4163
40	Meadow View							4		6		21		2			96	532
41	Mitchell's Grove					130		30			48	300		40			1298	4838
42	Moriah					60		20		30	50	270		36			1055	4612
43	Mt. Pleasant Station	32	20	5	23	106	25	26		40	80	300	102	40			1534	7493
44	Mt. Pleasant Circuit					120		51		57	154	450	591	51	55		2778	7678
45	Oakdale		5			167		16		5	44	270					1037	3270
46	Oak Ridge			10		30		23		30	90	277		37			1083	3644
47	Pleasant Garden	12		50		616	68	45		29	122	360		48	25		2340	6045
48	Reidsville—Lindsay St.					121		38		49	68	350	160	11			1453	5455
49	Main Street		109	60	52	1940		131		176	569	1470	1140	84	776		9398	23714
50	Reidsville Circuit		10			312		34		90	119	404		48			2203	7458
51	Ruffin					232		32		61	51	360	104	49			1733	6036
52	Spray		10			245		43			188	431	24	54	800		3053	6996
53	Stokesdale		12		3	125		38		67	145	327	84		600		2192	10199
54	Stoneville					141		30		15	75	225	33	30			1027	5280
55	Summerfield	24				200		33		70	306	302	308	40			2185	7941
56	Tabernacle					238		41		61	43	300	62		28		1469	6043
	Total	252	1263	587	578	21180	3344	3362	432	2667	11894	28407	45963	2306	9454		213646	691554

MARION DISTRICT—TABLE 1-A

List Number	CHARGE AND CHURCH	MEMBERSHIP												CHURCH SCHOOL STATISTICS								
		Baptisms—Infants	Baptisms—All Others	Baptized Children, Preparatory Roll	Full Membership Reported Last Year—Active & Inactive	From Preparatory Membership and on Profession of Faith	Received by Transfer and Reinstated	Removed by Death	Removed by Transfer and Otherwise	Full Members—Active	Full Members—Inactive	Full Members—Active & Inactive	Local Preachers	Church Schools on Charge	Officers & Teachers	Nursery Dept.—Birth to 3 Years	Children's Div.—4-11 Years	Youth Division—12-23 Years	Adult Division—Exclusive of Home Department	Home Department	Total Enrollment	Average Attendance at Sunday School
1	Avery	....	....	....	237	4	2	3	1	185	54	239	....	5	31	....	51	53	95	....	230	....
2	Avondale-Alexander	....	2	....	277	3	12	1	8	250	33	283	....	2	17	10	48	34	110	....	219	93
3	Bakersville	....	3	....	373	....	7	9	4	180	187	367	....	5	22	....	46	28	103	....	199	118
4	Boone	1	1	16	527	4	12	3	60	404	76	480	3	1	18	12	45	88	50	16	229	124
5	Boone Circuit	....	....	....	184	1	15	4	....	166	30	196	2	4	16	20	40	40	50	23	189	145
6	Bostic	4	8	....	546	11	....	5	15	440	97	537	1	3	30	27	104	100	188	19	468	280
7	Broad River	....	9	....	512	17	15	2	23	519	....	519	....	4	30	21	88	80	189	....	408	253
8	Cliffside	6	6	12	364	15	11	....	4	320	66	386	....	1	18	9	47	44	133	....	251	130
9	Connelly Springs	12	13	....	662	18	7	2	11	674	....	674	1	5	49	70	120	172	227	....	638	346
10	Drexel	5	2	....	409	3	....	5	4	260	143	403	....	3	26	12	136	84	147	....	405	230
11	Elk Park	3	4	....	231	4	1	6	1	181	48	229	....	5	18	33	53	40	47	....	191	160
12	Forest City	2	11	17	553	13	37	6	16	526	55	581	....	1	38	30	93	64	154	5	384	181
13	Gilkey	3	11	....	397	13	1	2	6	403	....	403	....	4	26	26	73	84	100	7	316	147
14	Glen Alpine	5	....	38	424	3	4	1	6	360	64	424	....	1	23	28	90	81	122	15	359	171
15	Henrietta	....	10	....	309	10	14	6	10	228	89	317	1	3	24	14	105	66	117	28	354	188
16	Linville Falls	14	26	16	401	26	2	2	3	367	57	424	....	4	31	12	150	140	133	19	485	210
17	Marion—Cross Mills	3	5	....	347	6	....	2	10	273	68	341	2	2	24	18	52	69	129	....	292	142
18	East Marion	....	7	....	209	3	4	1	31	144	40	184	....	1	17	12	51	33	94	....	207	89
19	First	15	1	....	712	2	21	2	15	638	80	718	....	1	28	12	80	33	183	25	361	183
20	Marion Circuit	4	6	4	281	6	5	4	10	208	70	278	....	4	24	45	82	111	102	....	364	194
21	McDowell	....	12	....	489	16	....	5	171	296	33	329	....	3	18	....	62	62	35	....	177	118
22	Mill Spring	1	12	....	329	11	14	3	13	279	59	338	....	5	29	9	63	77	53	....	231	189
23	Morganton—First	21	6	74	1173	43	45	10	45	931	275	1206	2	....	44	31	146	126	167	....	514	314
24	North Forest	5	3	....	525	....	10	2	....	474	59	533	....	2	23	31	127	118	158	....	457	255
25	Morganton Circuit	6	22	....	447	35	1	3	25	430	25	455	....	3	32	7	106	117	175	....	437	241
26	Nebo-Clinchfield	....	8	....	161	10	153	1	1	212	110	322	....	2	21	36	37	61	84	....	239	93
27	Old Fort	5	1	1	210	1	2	1	1	167	44	211	....	1	14	7	37	31	58	4	151	74
28	Old Fort Circuit	....	1	4	366	2	1	4	....	365	....	365	....	4	20	....	69	43	87	....	219	90
29	Pleasant Grove	3	2	....	386	6	....	5	13	340	34	374	....	1	13	21	65	45	91	....	235	120
30	Rutherford College	2	4	28	415	5	3	3	71	335	14	349	4	2	21	36	107	72	130	12	378	202
31	Rutherfordton	4	4	6	372	12	7	....	12	351	28	379	....	1	24	16	41	38	114	10	243	119
32	Spindale	1	11	....	443	12	4	....	9	346	104	450	1	1	25	20	86	78	132	25	366	176
33	Spruce Pine	9	11	9	247	16	12	2	4	254	15	269	....	1	16	25	40	27	109	9	226	104
34	Sunshine	....	....	....	474	7	18	9	20	435	35	470	....	6	35	18	56	75	90	....	274	157
35	Table Rock	6	5	....	405	5	4	....	....	345	69	414	1	2	14	27	47	51	83	....	222	115
36	Todd	....	20	....	372	20	1	2	15	293	83	376	....	5	32	23	77	107	109	....	348	204
37	Valdese	16	8	....	316	8	28	....	7	310	35	345	....	3	34	25	65	70	77	....	271	147
38	Wautaga	1	16	....	575	19	....	4	7	485	98	583	....	5	29	92	95	108	153	....	477	273
	Total	157	271	225	15660	390	473	120	652	13374	2377	15751	18	106	954	835	2880	2750	4378	217	12014	6375

MARION DISTRICT—TABLE 1-B

List Number	CHARGE AND CHURCH	CHURCH SCHOOL STATISTICS										WOMAN'S SOC. C. S.				CHURCH PROPERTY				
		Average Attendance Additional Meetings—Children	Average Attendance Additional Meetings—Youth Fellowship	Average Attendance Additional Meetings—Adults	Methodist Pupils in Vacation Church Schools	Methodist Pupils in Weekday Schools	Joining Church on Profession of Faith	All Lesson Materials Approved by The Methodist Church	No. Enrolled in Accredited Leadership Schools	Offering for World Service and Conf. Benevolences	Amount Raised by Church School for All Purposes	Number of Units of Organization	Membership, W. S. C. S.	Paid for Local Work	Membership, Wesleyan Service Guild	Number of Preaching Places	Estimated Value of Church Buildings, Equipment & Land	Estimated Value of Parsonages, Furniture, and Land	Estimated Value of Other Property	Indebt. on Bldgs., Equip., Parsonages, Current Expenses
1	Avery							Yes			150	1	8	10		5	10300	4000		
2	Avondale-Alexander		6		38	3	2	Yes			625	2	29	56		2	30000	1800	1325	500
3	Bakersville				14			Yes				1	15	123			16500	2000		
4	Boone		47		13			Yes	23		297	1	89	118		1	65600	5300	1600	
5	Boone Circuit							Yes			200					5	9700			
6	Bostic		42	47	173	21	10	Yes	47	44	245	3	59	20		3	20000	4500	13000	
7	Broad River		30		75	42	17			220	775	1	23	30		4	22000	7000		
8	Cliffside	15	15		40	5	6	Yes			1895	1	40	60		1	20000	740		
9	Connelly Springs		68		196			Yes			7646	6	108	346		5	27400	4000		
10	Drexel	78	68			20	2	Yes	12	145	191	3	54	218		3	27000	5000	100	
11	Elk Park		75				4	Yes		34	1035	2	20	15		6	11650	1500	800	
12	Forest City	10	8		68	2	13	Yes	5	250	2471	2	65	160	20	1	35000	12000	11000	
13	Gilkey		18		47		12	Yes		104	802	3	47	285		4	13500	5000		
14	Glen Alpine		20		42		3	Yes	3	200	928	2	28	304	32	1	40000	4500	600	
15	Henrietta		11	12	78	11	8	Yes	1		2817	3	33	56		3	25000	800		1400
16	Linville Falls		25		65		24	No			982	3	58	151		4	14000	3500		
17	Marion—Cross Mills		40		119		6	Yes	14		3002	2	28	645		2	6000			
18	East Marion	35	30	24			3	Yes	8		165	1	12	30		1	18000	600		
19	First		20		78		2	Yes	42	400	1706	1	80	1427	48	1	50000	5500	38500	
20	Marion Circuit				55		5	Yes	23	227	2094	3	34	193		4	9500	5000	8000	
21	McDowell		30	15	97		12	Yes			165	1	15			4	7200			
22	Mill Spring	5	25	30	31		10	Yes			545	2	28	107		5	11400	3000	2000	
23	Morganton—First	25	61		111	16	19	Yes	47	350	1968	1	149	1271	23	1	50000	20000	109424	
24	North Forest		24	43	105	14		Yes	9		5982	2	33	181	20	2	14000	4000	5000	
25	Morganton Circuit				156		30	Yes		300	6146	2	37	90		4	7800	4100	18624	
26	Nebo-Clinchfield				53		10	Yes	10		337		25	564		2	30300	5000		
27	Old Fort		18	22	49		1	Yes	3		190	3	31	107	20	1	15000	10000		
28	Old Fort Circuit		36		30		1	Yes			745	1	8			5	6100	1500	1000	
29	Pleasant Grove		14				6	Yes		25	317	1	22	300		1	35000	4000		
30	Rutherford College	24	31	50	164		5	Yes	14	184	2733	3	43	561	28	2	70300	5000	525	
31	Rutherfordton		12	35	46	52	4	Yes		200	878	2	60	491	34	1	50000	6000	6000	
32	Spindale				86		10	Yes		200	1148	1	76	103		1	35000	5000		
33	Spruce Pine	12	10	35	38		5	Yes	7	124	781	1	32	101	12	1	50000	6500		6000
34	Sunshine				99		1	Yes		104	390	1	10	49		6	25000	500	2000	
35	Table Rock		18				5	Yes	10		452		46	72		3	7500	10000		
36	Todd				78		14	Yes		14	565					5	12700	3000	1300	
37	Valdese		20		60		6	Yes			620		55	189		3	12000	700	1800	
38	Wautaga	32	36	28	118		16	Yes		200	1800	1	34	211		5	40800	17500		750
	Total	236	858	341	2422	186	272		278	3325	53788	63	1534	8634	237	108	951250	178540	222598	8650

List Number	CHARGE AND CHURCH	EXPENDITURES FOR LOCAL CHURCH						Total Cash Paid	OTHER MINISTERIAL SUPPORT						BENEVOLENCES				
		Paid on Principal of Indebtedness	Paid on Buildings and Improvements	Current Expenses and Incidentals	Church School Administration, Supplies, Etc.	Pastor's Salary —Estimated	Paid Pastor		District Supt.—Apportioned	District Supt.—Paid	Episcopal Fund—Apportioned	Episcopal Fund—Paid	Conference Claimants—Apportioned	Conference Claimants—Paid	World Service and Conf. Benevolences —Apportioned	World Service and Conf. Benevolences —Accepted	World Service and Conf. Benevolences —Paid	Special Gifts to World Service	Special Gifts to Annual Conf. Benevolences
1	Avery		1200		217	800	800	2217	50	50	14	14	116	116	100	100	100		
2	Avondale-Alexander		2563	991	193	2500	2500	6247	157	157	45	45	363	363		300	312	59	
3	Bakersville		516	202	246	1156	1156	2120	72	72	21	21	168	168	91	91	109	10	
4	Boone		2464	994	191	2500	2500	6149	156	156	44	44	363	363	250	250	264	179	
5	Boone Circuit		400	13	70	900	900	1383	55	55	15	15	121	121	67	67	72		
6	Bostic		3700	140	230	2100	2100	6170	131	131	37	37	304	304	201	201	209		
7	Broad River		7100	450	240	2100	2100	9890		131		36		304			228	20	
8	Cliffside		601	1325	300	2800	2900	5126	175	175	49	49	406	406	500	500	500		
9	Connelly Springs			206	813	2550	2550	3569	160	160	45	45	371	371	647	647	721	30	
10	Drexel		1446	475	285	2000	2000	4206	125	125	35	35	290	290	250	250	250		
11	Elk Park		3200	795	220	1600	1600	5815	100	100	27	27	232	232	100	100	106		
12	Forest City		2011	3238	1031	3600	3600	9880	225	225	63	63	522	522	1000	1000	1268	381	
13	Gilkey		712	141	255	1500	1500	2608	95	95	26	26	217	217	110	110	90		
14	Glen Alpine		54	1002	146	2400	2400	3602	150	150	42	42	348	342	400	400	400	40	
15	Henrietta		2376	1196	237	2100	2100	5909	131	131	37	37	304	304	250	250	258	41	
16	Linville Falls		454	354	190	1200	1200	2198	75	75	21	21	174	174	160	160	167	17	
17	Marion—Cross Mills		700	570	226	2056	2025	3521	127	127	36	36	294	294	440	440	440		
18	East Marion		2665	190	224		2000	5079	125	125	35	35	290	290	300	300	304		
19	First		9669	2981	1207	4000	4000	17857	250	250	70	70	580	580	1650	2000	2020		
20	Marion Circuit		4408	953	198	1500	1500	7059	94	94	26	26	218	218	227	227	234		
21	McDowell				94	1140	1010	1104		71		20		165			95		
22	Mill Spring		721	202	545	1300	1300	2768	81	81	23	23	189	189		174	177	20	
23	Morganton—First		1725	6172	621	5500	5500	14018	344	344	96	96	798	798	2400	2400	2425	150	
24	North Forest		1103	1175	348		2400	5026	150	150	42	42	349	368			346	400	
25	Morganton Circuit			538	240	1800	1800	2578	113	113	32	32	261	261	290	290	313	57	
26	Nebo-Clinchfield		150	201	262	2100	2100	2713		131		36		304			220	18	
27	Old Fort			368	190	1500	1565	2123	90	90	26	26	218	218		157	163		
28	Old Fort Circuit		472	528	130	1000	1039	2169	62	65	18	18	145	151	110	110	115		
29	Pleasant Grove		4050		217	2300	2300	6567	144	144	40	40	334	334		280	289		
30	Rutherford College		2387	1161	676	2400	2400	6624	151	151	42	42	348	348	300	300	309	324	
31	Rutherfordton		5400	2263	357	3300	3300	11320	206	206	58	58	479	479	1100	1100	1113	335	
32	Spindale		233	892	1148	2800	3050	5323	175	175	49	49	406	406	512	512	512		
33	Spruce Pine	1200	8500	974	264	3000	3000	13938	187	187	52	52	360	360	450	450	462		16
34	Sunshine		1262	76	118	1233	1233	2689	75	75	21	21	144	174	100		115		
35	Table Rock			450	423		1800	2673		113		32		262			107		
36	Todd		1721	895	297	1200	1261	4174	75	75	21	21	174	174	125	125	125	13	
37	Valdese		2230		250		2400	4880	138	138	39	39	319	319			218		
38	Wautaga		2500	417	212	1800	1800	4929	113	113	31	31	261	261		250	250		
	Total	1200	78693	32528	13111	71735	80689	206221	4557	5006	1278	1402	10466	11550	12130	13541	15406	2094	16

MARION DISTRICT—TABLE 2-B

List Number	CHARGE AND CHURCH	BENEVOLENCES						Other Conference Benevolences									Total Paid	GRAND TOTAL
		Methodist Student Day	Church School Rally Day	Methodist Youth Fund	Race Relations Sunday	W.S.C.S. Cash to Their District and Conf. Treasurers	Gifts Through Wesleyan Service Guild	Sustentation	Wesley Foundation	Hospitals	Homes	Orphanages	Schools and Colleges	College Advance	Crusade for Christ	Other Benevolences and M. R. F.		
1	Avery					15		11		6		102					414	2631
2	Avondale-Alexander		12		8	163		50		20	144	325	14	25			1697	7944
3	Bakersville					20		15		26	76	191	10	11			729	2849
4	Boone		15			308		25		50	39	250		25			1718	7867
5	Boone Circuit							14		12	82	139	23				533	1916
6	Bostic					40		28		25	47	218	35	21			1095	7265
7	Broad River							33		60	9	210	145				1176	11066
8	Cliffside		22	50	13	265		75		29	500	400	750	25	596		3855	8981
9	Connelly Springs		66			250		44		120	170	484	93	26			2580	5149
10	Drexel					115		29		23	120	200	41				1228	5434
11	Elk Park							28				160					653	6468
12	Forest City		50	30	21	628	182	72		150	321	756	2582	36			7287	17167
13	Gilkey		14			87		26		75	161	226	92	15			1124	3732
14	Glen Alpine	20	15		20	329	90	36		20	366	360	20	24			2274	5876
15	Henrietta		3			36		36		82	97	315	40	21			1401	7310
16	Linville Falls					40		21		47	204	157		12			935	3133
17	Marion—Cross Mills		13		37	155		28		34	52	354					1570	5091
18	East Marion					46		21		30	100	200	50				1201	6280
19	First		50	26		460	246	92		100	250	856		40			5040	22897
20	Marion Circuit			41	30	93		21		58	72	226	182				1295	8354
21	McDowell							34					10				395	1499
22	Mill Spring					47		25			4	158	26				750	3518
23	Morganton—First		25	25		475	330	142		116	440	803		55			6224	20242
24	North Forest		25			146	14	16		50	85	338	10	24			2014	7040
25	Morganton Circuit					90		27		52	234	270	24				1473	4051
26	Nebo-Clinchfield		9			70		28		17	75	315	25	21			1269	3982
27	Old Fort					54	25	25		18	25	247	13				904	3027
28	Old Fort Circuit					11		16		29	30	120	15	10			580	2749
29	Pleasant Grove			15		134		27		10	57	284	6	23			1363	7930
30	Rutherford College	8	30	17	46	527		45		65	287	361	940	25			3525	10149
31	Rutherfordton	15	16		15	378	244	68		50	500	460	604	33	934		5508	16828
32	Spindale	9			12	250		61		50	300	435	302	28	261		2850	8173
33	Spruce Pine		19	10		153	30	44		14		450		30		200	2027	15965
34	Sunshine							12		20	300	153	5				875	3564
35	Table Rock			25		166		12		10	47	209	10				993	3666
36	Todd	3						28		44	38	160	43				724	4898
37	Valdese					502		36		30	120	272	235	22			1931	6811
38	Wautaga							26		28		199	15				923	5852
	Total	55	384	239	202	6055	1161	1376		1570	5352	11363	6359	552	1991		72133	278354

List Number	CHARGE AND CHURCH	MEMBERSHIP													CHURCH SCHOOL STATISTICS									
		Baptisms—Infants	Baptisms—All Others	Baptized Children, Preparatory Roll	Full Membership Reported Last Year—Active & Inactive	From Preparatory Membership and on Profession of Faith	Received by Transfer and Reinstated	Removed by Death	Removed by Transfer and Otherwise	Full Members—Active	Full Members—Inactive	Full Members—Active & Inactive	Local Preachers	Church Schools on Charge	Officers & Teachers	Nursery Dept.—Birth to 3 Years	Children's Div.—4-11 Years	Youth Division—12-23 Years	Adult Division—Exclusive of Home Department	Home Department	Total Enrollment	Average Attendance at Sunday School
1	Albemarle—Central	27	5	42	887	15	29	6	32	790	103	893	..	1	72	33	61	133	337	40	676	327
2	First	5	5	26	494	18	10	6	7	509	..	509	..	1	13	63	54	76	225	5	436	240
3	Main Street	5	1	15	377	3	16	..	7	349	40	389	..	1	22	17	52	72	150	6	319	165
4	Albemarle Circuit	16	22	5	664	22	19	9	17	532	147	679	..	5	38	52	143	137	263	2	635	424
5	Badin-New London	1	10	..	478	12	7	4	12	392	89	481	..	2	29	13	96	60	146	3	347	199
6	Bethel	4	3	23	503	11	8	3	92	363	64	427	..	1	15	25	85	65	125	12	327	115
7	Bethpage-Shiloh	6	12	32	271	21	9	4	14	223	60	283	..	2	17	1	82	55	109	..	264	145
8	China Grove	13	12	22	604	26	10	4	16	524	96	620	..	1	27	43	94	101	156	16	437	222
9	Concord—Ann Street	9	10	28	376	10	9	3	3	354	35	389	..	1	24	22	80	60	128	20	334	175
10	Central	12	4	15	664	23	30	4	37	600	76	676	1	1	39	20	68	49	200	2	378	190
11	Epworth	3	2	..	362	8	2	5	17	300	50	350	..	1	16	6	48	31	86	..	187	94
12	Forest Hill	14	9	13	971	17	18	5	128	669	204	873	..	1	41	19	146	107	201	20	534	254
13	Harmony	5	6	20	220	6	..	1	4	221	..	221	..	1	11	12	44	55	62	....	184	115
14	Kerr Street	5	7	40	407	11	3	3	17	345	56	401	..	1	22	31	93	57	117	8	328	138
15	Westford	8	7	30	370	7	10	5	8	300	74	374	1	1	26	60	99	94	145	2	426	186
16	Concord Circuit	6	..	10	..	4	272	1	2	232	41	273	..	3	30	..	44	107	105	...	286	145
17	Friendship	..	2	..	414	3	13	6	12	348	64	412	..	3	29	38	97	91	222	7	484	254
18	Gold Hill	7	7	..	540	13	15	7	12	432	117	549	..	5	44	16	96	138	199	6	499	298
19	Granite Quarry	11	8	17	612	33	15	6	47	575	32	607	1	4	47	49	120	137	249	...	602	339
20	Kannapolis—Jackson Park	20	33	11	283	48	59	..	45	317	28	345	..	1	15	45	77	74	139	...	350	149
21	Midway	4	9	...	460	17	17	2	7	414	71	485	1	1	30	26	75	82	139	....	352	220
22	North Kannapolis	5	..	...	285	4	1	2	17	252	19	271	..	1	19	11	72	114	81	...	291	139
23	Trinity	17	30	..	1358	45	40	10	43	1000	390	1390	1	1	94	42	201	188	439	....	964	462
24	Landis	11	9	36	308	20	10	..	8	287	43	330	2	3	25	37	91	86	155	7	401	191
25	Long Street-Yadkin	4	..	4	438	5	12	4	15	436	..	436	..	2	27	..	105	101	162	...	395	160
26	Midland	2	13	4	532	13	8	1	101	344	107	451	..	4	24	15	41	66	166	...	312	211
27	Mt. Mitchell	5	14	..	412	21	4	...	95	251	91	342	..	1	8	15	76	36	122	...	257	153
28	Mt. Olivet	7	5	32	472	8	10	1	9	430	50	480	1	1	23	21	83	106	164	14	411	199
29	Mt. Pleasant	2	15	..	551	23	..	2	5	377	190	567	1	3	30	42	93	97	222	14	498	263
30	New London Circuit	1	16	..	442	18	5	4	2	459	....	459	..	4	33	37	106	143	219	18	556	352
31	Norwood	3	4	6	466	8	12	4	10	402	70	472	1	1	19	24	50	48	116	...	257	155
32	Norwood Circuit	..	..	2	560	2	1	1	1	490	71	561	..	4	24	....	101	105	166	...	396	220
33	Pfeiffer	2	..	..	339	10	10	4	18	305	32	337	..	3	21	5	83	81	154	12	356	200
34	Roberta	3	..	...	281	3	..	3	4	145	132	277	..	1	12	..	60	45	75	...	192	130
35	Rocky Ridge	6	35	...	328	41	12	2	107	240	32	272	..	1	14	12	50	37	122	...	235	115
36	Rowan	7	11	..	194	11	17	1	1	174	46	220	..	2	19	25	78	46	65	..	233	148
37	Salem	7	2	7	315	2	10	5	9	289	24	313	..	1	10	31	22	44	118	10	235	104
38	Salisbury—Coburn Mem.	7	8	44	701	7	5	3	10	587	113	700	..	1	43	44	122	99	211	25	544	270
39	First	28	13	..	1773	62	54	15	83	1617	174	1791	..	1	81	146	233	193	576	24	1253	447
40	Main Street	8	4	8	196	5	12	...	2	199	12	211	..	1	22	14	47	58	39	7	187	90
41	Park Avenue	9	9	...	734	12	15	6	13	662	80	742	..	1	58	72	100	92	207	12	541	232
42	Spencer Central	5	3	...	816	22	17	4	40	691	120	811	....	1	55	23	77	91	217	15	478	202
43	Stanfield	...	4	...	460	4	7	...	39	380	52	432	..	2	15	13	47	83	78	3	239	135
44	Woodleaf	4	20	8	582	20	10	4	10	598	.....	598	..	3	41	37	93	135	203	10	519	308
	Total	324	388	500	22500	694	843	160	1178	19404	3295	22699	10	81	1324	1257	3785	3875	7580	320	18141	9280

SALISBURRY DISTRICT—TABLE 1-B

List Number	DISTRICT	CHURCH SCHOOL STATISTICS												WOMAN'S SOC. C. S.				CHURCH PROPERTY				
		Average Attendance Additional Meetings—Children	Average Attendance Additional Meetings—Youth Fellowship	Average Attendance Additional Meetings—Adults	Methodist Pupils in Vacation Church Schools	Methodist Pupils in Weekday Schools	Joining Church on Profession of Faith	Uil Lesson Materials Approved by The Methodist Church	No. Enrolled in Accredited Leadership Schools	Offering for World Service and Conf. Benevolences	Amount Raised by Church School for All Purposes	Number of Units of Organization	Membership, W. S. C. S.	Paid for Local Work	Membership, Wesleyan Service Guild	Number of Preaching Places	Estimated Value of Church Buildings, Equipment & Land	Estimated Value of Parsonages, Furniture, and Land	Estimated Value of Other Property	Indebt. on Bldgs., Equip., Parsonages, Current Expenses
1	Albemarle—Central	35	23	44	93	26	14	No	72	399	2756	2	156	120	38	1	100000	14000	1000	.....
2	First	.....	25	...	45	...	13		...	...	874	1	65	547	...	1	35000	2000	25000	...
3	Main Street	...	25	...	68	6	3	Yes	12		1560	1	70	1550	...	1	40000	13000	1500	...
4	Albemarle Circuit	...	69	...	115	22	22	Yes	13	510	6448	3	63	157	...	5	23900	5000		...
5	Badin-New London	...	20	...	63	...	13	Yes		500	1663	2	82	179		2	41000	2000	1218	...
6	Bethel	...	18	...	90	...	9		7	160	760	2	15	425	25	1	41500	4000		
7	Bethpage-Shiloh	...	24	36	62	4	16	Yes	9	171	553	2	43	5	...	2	13500	4000		4000
8	China Grove	...	20	...	96		14	Yes	11	207	847	1	110	653		1	25000	7500	8900	...
9	Concord—Ann Street	45	37	93	75	20	10	Yes	...	380	1366	2	74	130	26	1	50000	6000	10000	...
10	Central	...	30	...	64	12	4	Yes	38	504	1667	1	135	367	...	1	75000	10000	...	...
11	Epworth	...	31	...	56		5	Yes	...	120	677	1	95	40	...	1	20000	4000		...
12	Forest Hill	6	25	...	132	10	15	Yes	27	247	2254	2	106	396	21	1	70000	25000	6000	...
13	Harmony	...	15	...	90	70	5	Yes	5	255		2	9	...	8	1	15500	1000		...
14	Kerr Street	15	12	32	61	24	11	Yes	37	560	1797	1	46	140	...	1	1500	800	47058	...
15	Westford	...	20	...	76	...	7	Yes	21	225	1682	2	30	143	21	1	70000	5000		
16	Concord Circuit	...	20	...	92	...	4	Yes	5	...	1870	1	10	54	...	3	12000		5590	...
17	Friendship	...	12	...	110	...		Yes	9	...		3	58	468	...	3	40600	3000	1740	...
18	Gold Hill	...	54	...	148	12	11	No	...		2913	4	70	24	...	5	18200	3500	700	...
19	Granite Quarry	...	71	...	228		26	Yes	8	461	5073	4	92	1190	...	4	39500	7500	12000	...
20	Kannapolis—Jackson Park	...	18	...	112	21	23	Yes	22	244	982	1	60	1540	...	1	30000	17000	3000	1500
21	Midway	18	40	...	90	18	15	Yes	27	436	2237	2	52	336	16	1	60000	18000	2500	5500
22	North Kannapolis	...	15	...	75	2	4	Yes	...	150	595	1	76	225	...	1	4000	3500	1750	...
23	Trinity	20	30	25	145	7	30	Yes	57	897	3322	2	161	1502	23	1	75000	20000	36222	...
24	Landis	8	32	...	145	...	19	No	...	187	1176	3	52	179	...	3	16200	4500	7400	...
25	Long Street-Yadkin	...	58	...	100	...	5	Yes	...	...		2	44	220	...	2	39000	3500	1750	...
26	Midland	...	10	...	94	3	13	Yes	2		996	3	55	130	...	4	24000	5000		...
27	Mt. Mitchell		20	...	74	1	13	Yes	6	300	613	1	30	10	...	1	7500	7000	10000	...
28	Mt. Olivet	60	21	25	86		8	Yes	27	225	1669	1	80	675	...	1	30000	7000	7000	700
29	Mt. Pleasant	...	34		111	25	18	Yes	11		393	2	57	416	...	3	33500	8000	20500	...
30	New London Circuit	91	92	169		...	18	Yes	...	405	2937	4	65	278	...	4	26000	8500	7900	2000
31	Norwood	...	17	...	65	...	4	Yes	4	500	4510	1	45	102	...	1	55000	7000	...	...
32	Norwood Circuit	...	54	...		...	2	Yes	...		575	3	56	55	...	5	22500	7000	...	...
33	Pfeiffer	...	12	...	68	...	7	Yes	4	210	1687	4	61	195	12	3	32500	3000	...	...
34	Roberta	...	20	...	4	...	3	Yes	4		450	1	47	174	...	1	7000	6500		...
35	Rocky Ridge	...	20	...	49	5	38	Yes	12	125	667	1	29	437	...	1	40000	5000	1378	...
36	Rowan	...	10	...	222	...	21	Yes	...		696	2	40	564	...	2	14500	1000		...
37	Salem	...	20				2	Yes	...	440	1500	1	46	675	...	1	40000	5000	5400	...
38	Salisbury—Coburn Mem.	24	36	62	85	18	7	Yes	46	100	2152	1	143	741	...	1	105000	7500	3967	...
39	First	85	35	75	169	261	32	Yes	10	553	4622	3	268	520	56	1	175000	15000	25000	...
40	Main Street	...	20	15	86	39	3	Yes	...	155	911	1	14	311	...	1	16000	12000	...	3500
41	Park Avenue	...	20	...	67		8	Yes	...	273	1840	1	115	510	...	1	85000	7500		12500
42	Spencer Central	12	18	...	99	...	13	Yes	5	318	1656	2	121	421	18	1	125000	10000	5000	1500
43	Stanfield	...	20	...	40	...	3		...	305		4	28	118	93	2	15000	7000	...	...
44	Woodleaf	20	65	5	169		20	Yes	5	227	989	3	57	750	...	3	42500	5000		
	Total	439	1288	581	3919	606	531		516	10749	71935	87	3131	17672	357	82	1846400	317800	265773	31200

List Number	CHARGE AND CHURCH	EXPENDITURES FOR LOCAL CHURCH							OTHER MINISTERIAL SUPPORT						BENEVOLENCES				
		Paid on Principal of Indebtedness	Paid on Buildings and Improvements	Current Expenses and Incidentals	Church School Administration, Supplies, Etc.	Pastor's Salary—Estimated	Paid Pastor	Total Cash Paid	District Supt.—Apportioned	District Supt.—Paid	Episcopal Fund—Apportioned	Episcopal Fund—Paid	Conference Claimants—Apportioned	Conference Claimants—Paid	World Service and Conf. Benevolences—Apportioned	World Service and Conf. Benevolences—Accepted	World Service and Conf. Benevolences—Paid	Special Gifts to World Service	Special Gifts to Annual Conf. Benevolences
1	Albemarle—Central	.....	3958	4461	1321	4500	4500	14240	281	281	79	79	653	653	2140	2140	2142	45	.....
2	First	.....	3540	1511	500	3300	3300	8851	206	206	58	58	479	479	610	610	610	.....	.....
3	Main Street	1903	2956	2843	.....	3200	3200	10902	200	200	56	56	454	454	510	510	510	91	.....
4	Albemarle Circuit	.....	1044	1117	311	2500	2500	4972	156	156	44	44	363	363	510	510	514	.....	.....
5	Badin-New London	.....	1225	934	383	2500	2500	5042	156	156	44	44	363	363	500	500	510	50	.....
6	Bethel	.....	2500	1086	390	2250	2250	6226	141	141	39	39	326	326	475	475	475	113	.....
7	Bethpage-Shiloh	.....	10250	184	226	1800	1800	12460	113	113	32	32	261	261	305	305	305	11	.....
8	China Grove	.....	700	704	290	3000	3000	4694	187	187	53	53	435	435	610	610	610	.....	.....
9	Concord—Ann Street	.....	1366	980	961	3000	3000	6307	188	188	53	53	435	435	568	568	568	25	.....
10	Central	1637	712	7933	863	4500	4500	15645	281	281	79	79	653	653	1555	1555	1555	383	.....
11	Epworth	.....	546	856	677	2475	2475	4554	157	157	43	43	359	359	560	560	573	.....	.....
12	Forest Hill	.....	1211	8301	416	3000	3000	12928	187	187	52	52	435	435	1500	1500	1529	.....	.....
13	Harmony	.....	335	460	552	1400	1400	2747	87	87	25	25	203	203	255	255	255	.....	.....
14	Kerr Street	.....	.....	1444	697	3000	3000	5141	187	187	53	53	435	435	560	560	560	175	.....
15	Westford	.....	4768	1676	424	2100	2100	8968	131	131	37	37	304	304	505	505	505	.....	.....
16	Concord Circuit	.....	54	125	190	1250	1250	1619	78	78	22	22	181	181	250	250	250	.....	.....
17	Friendship	.....	1735	1016	420	2250	2250	5421	141	141	40	40	326	326	405	405	405	.....	.....
18	Gold Hill	.....	3060	934	432	2000	2000	6426	125	125	35	35	290	290	360	360	360	.....	.....
19	Granite Quarry	.....	4855	158	390	2800	2800	8203	175	175	49	49	406	406	510	510	510	.....	.....
20	Kannapolis—Jackson Park	.....	5580	2266	624	2400	2400	10870	150	150	42	42	348	372	405	405	405	.....	.....
21	Midway	10500	270	2129	426	3000	3000	16325	187	187	52	52	435	435	405	405	436	.....	.....
22	North Kannapolis	.....	142	500	205	1400	1400	2247	88	88	25	25	203	203	305	305	305	.....	.....
23	Trinity	.....	1128	6151	1880	4500	4500	13668	281	281	79	79	653	653	2000	2000	2045	100	.....
24	Landis	.....	615	150	270	1800	1800	2844	113	113	32	32	261	261	360	360	360	.....	.....
25	Long Street-Yadkin	.....	1098	.....	326	2500	2500	3924	156	156	44	44	363	363	360	360	360	18	.....
26	Midland	.....	.....	1272	403	2400	2400	4075	150	150	42	42	348	348	410	410	410	.....	.....
27	Mt. Mitchell	.....	210	629	211	2000	2000	3050	125	125	35	35	290	290	300	300	300	26	.....
28	Mt. Olivet	.....	2252	1041	1444	2750	2750	7487	172	172	48	48	399	399	715	715	715	.....	.....
29	Mt. Pleasant	.....	2146	1740	393	2500	2528	6807	156	156	44	44	362	362	715	715	715	19	.....
30	New London Circuit	.....	12000	.....	210	1800	1800	14010	113	113	32	32	261	261	405	405	405	.....	.....
31	Norwood	.....	8429	587	236	2400	2400	11652	150	150	42	42	348	348	500	500	510	21	.....
32	Norwood Circuit	.....	2150	240	575	1200	1200	4165	75	75	21	21	174	174	260	260	260	.....	.....
33	Pfeiffer	.....	6857	452	290	1650	1650	9249	108	108	30	30	240	240	440	440	482	344	.....
34	Roberta	.....	.....	1003	410	2200	2200	3613	137	137	16	16	342	342	385	385	385	.....	.....
35	Rocky Ridge	.....	600	462	275	1600	1600	2937	100	100	20	20	240	240	350	350	385	.....	.....
36	Rowan	.....	356	206	216	1000	1000	1778	62	62	18	18	145	145	140	140	165	.....	.....
37	Salem	.....	1168	539	479	2500	2500	4686	156	156	44	44	362	362	440	440	440	.....	.....
38	Salisbury—Coburn Mem.	.....	1200	1577	531	3400	3400	6708	213	213	60	60	493	493	1265	1265	1265	200	.....
39	First	.....	4840	16084	896	6000	6000	27820	375	375	105	105	870	870	4050	4050	4050	3747	.....
40	Main Street	500	8432	481	400	1000	1000	10813	61	61	17	17	145	145	155	155	155	.....	.....
41	Park Avenue	6000	360	2590	833	3300	3300	13083	206	206	58	58	479	479	710	710	710	46	.....
42	Spencer Central	500	719	3225	337	3900	3900	8681	244	244	68	68	566	566	1265	1265	1265	28	.....
43	Stanfield	.....	.....	109	100	1800	1800	2009	112	112	30	31	261	261	405	305	305	.....	.....
44	Woodleaf	.....	14100	50	263	2400	2400	16813	150	150	42	42	348	368	360	360	406	.....	.....
	Total	21040	119467	80206	21694	112225	112225	354660	7017	7017	1939	1940	16297	16341	29793	29693	29985	5442	.....

List Number	CHARGE AND CHURCH	BENEVOLENCES						Other Conference Benevolences									Total Paid	GRAND TOTAL
		Methodist Student Day	Church School Rally Day	Methodist Youth Fund	Race Relations Sunday	W.S.C.S. Cash to Their District and Conf. Treasurers	Gifts Through Wesleyan Service Guild	Sustentation	Wesley Foundation	Hospitals	Homes	Orphanages	Schools and Colleges	Crusade for Christ	District Work	Other Benevolences and M. R. F.		
1	Albemarle—Central		15		15	712	88	109		100	1000	1546	2500	45			9330	23570
2	First		5			145		54		10	54	435	20	33			2109	10960
3	Main Street		15	17		150		45		28	112	566	1229	32			3505	14407
4	Albemarle Circuit		74	21		103		44		58	204	450	773	25			2829	7801
5	Badin-New London		32	5		365		44		16	62	450	76	25			2198	7240
6	Bethel		10		15	55	60	30		17	106	338	114	23	585		2447	8673
7	Bethpage-Shiloh		20	12	16	44		28		28	20	273	78	18			1259	13719
8	China Grove		25	20		335		45		10	54	378	415	28			2595	7289
9	Concord—Ann Street		8	40		130	95	53		90	50	540	70	30			2375	8682
10	Central		27			1554		131		95	240	1159	4045	45			10247	25892
11	Epworth		21	20		101		45		9	60	371	155	25	3		1942	6491
12	Forest Hill		22	30	20	343	46	80		100	1000	789	450	30			5113	18041
13	Harmony		10	20		20	10	24		30	65	168	146	10			1073	3820
14	Kerr Street	25	58	70	18	164		53		39	265	540	252	30	70		2994	8135
15	Westford		35	15	12	112	40	40		28	235	315	491	21			2321	11289
16	Concord Circuit				5			18		20	62	174	41	12			863	2482
17	Friendship					43		16		20	50	293	23	22			1379	6800
18	Gold Hill		8	5		110		25		67	319	485	276	21			2126	8552
19	Granite Quarry		20					34		32	45	504	40	28			1843	10046
20	Kannapolis—Jackson Park		21	21		168		35		65	200	360	100	24			1963	12833
21	Midway	17	13		32	127		69		41	400	540	430	30			2809	19134
22	North Kannapolis	5	5	15		78		21		10	21	168	104	14			1062	3309
23	Trinity		100	50		1156		126		250	400	1150	1800	45			8235	21903
24	Landis	6	23	14	5	197		28		22	71	424	385	18			1959	4803
25	Long Street-Yadkin		20		15			43		33	168	375	140	25			1760	5684
26	Midland		18			81		35		53	162	375	29	24			1737	5812
27	Mt. Mitchell		11			5		28		26	51	300	273	20			1490	4540
28	Mt. Olivet	22	40	123	37	639		63		34	93	495	160				3040	10527
29	Mt. Pleasant		42			108		38		73	248	507	192	25			2529	9336
30	New London Circuit		30		6			27		48	132	364	297		6		1721	15731
31	Norwood		10	10		148		35		25	100	395	229	24			2047	13699
32	Norwood Circuit		12					22		50		144	50	8			816	4981
33	Pfeiffer		30			141	255	30		12	67	248	812	17			2816	12065
34	Roberta					150		32		50	80	30	76				1598	5211
35	Rocky Ridge		28	25	15	62		32		21	102	269	36	16			1351	4288
36	Rowan	5	8		15	15		18		28	47	187	214				927	2705
37	Salem		10	25		100		62		10	35	250	25	25			1544	6230
38	Salisbury—Coburn Mem.		24			602		62			164	400	675	34	182		4374	11082
39	First	30	121	91		1315	322	214		160	1011	1500	8920				22831	50651
40	Main Street			20		10		21		10	35	120	15	10	105		724	11537
41	Park Avenue	28	19	14		229		61		10	41	475	48				2424	15507
42	Spencer Memorial		25		12	359	100	102		57	820	767	544	39			4996	13677
43	Stanfield					102		22		12	270	46	17		5		1183	3192
44	Woodleaf	25	9	10	14	77		30		80	240	360	156	24			1991	18804
	Total	163	1024	693	252	10355	1016	2174		1977	8961	20323	26931	925	956		136475	491135

List Number	CHARGE AND CHURCH	MEMBERSHIP													CHURCH SCHOOL STATISTICS								
		Baptisms—Infants	Baptisms—All Others	Baptized Children, Preparatory Roll	Full Membership Reported Last Year—Active & Inactive	From Preparatory Membership and on Profession of Faith	Received by Transfer and Reinstated	Removed by Death	Removed by Transfer and Otherwise	Full Members—Active	Full Members—Inactive	Full Members—Active & Inactive	Local Preachers	Church Schools on Charge	Officers & Teachers	Nursery Dept.—Birth to 3 Years	Children's Div.—4-11 Years	Youth Division—12-23 Years	Adult Division—Exclusive of Home Department	Home Department	Total Enrollment	Average Attendance at Sunday School
1	Balls Creek	14	26	14	714	28	6	4	16	728	...	728	1	5	39	36	109	114	226	..	524	304
2	Catawba	12	7	...	778	10	12	9	8	688	95	783	...	3	37	47	144	164	295	53	740	337
3	Claremont-Shiloh	24	1	24	445	2	7	2	2	381	69	450	...	2	30	9	80	109	165	10	403	214
4	Cool Springs	5	4	...	710	8	21	4	255	435	45	480	..	3	25	31	73	84	182	3	398	219
5	Creston	....	10	....	342	9	1	2	9	222	119	341	..	5	24	27	80	49	47	...	227	167
6	Dudley Shoals	....	5	...	...	1	403	2	1	401	...	401	1	3	29	26	84	87	138	...	364	245
7	Elmwood	3	3	6	338	3	5	1	12	333	...	333	...	4	23	25	47	71	111	16	293	156
8	Grace-Rhodhiss	1	2	...	428	6	12	2	60	384	...	384	...	2	18	43	62	76	103	...	302	156
9	Granite Falls	3	5	...	464	9	9	5	30	407	40	447	...	2	25	24	61	38	121	24	293	220
10	Green Valley	....	...	...	517	7	5	1	25	391	112	503	1	6	40	10	70	56	54	15	245	185
11	Harmony	3	3	...	419	9	6	1	4	322	107	429	1	3	25	19	88	59	159	5	355	165
12	Harpers	....	10	...	269	12	5	...	3	114	169	283	..	4	22	18	52	55	75	1	223	127
13	Helton	1	17	1	503	20	9	5	2	282	243	525	2	5	36	24	58	57	79	...	254	141
14	Hickory—Bethel	1	2	...	254	3	3	...	3	230	27	257	..	1	14	3	44	31	76	1	169	100
15	First	28	17	172	1441	26	97	12	46	1388	118	1506	...	1	75	32	244	144	434	75	1004	440
16	Highland	6	14	53	431	19	17	3	14	381	69	450	..	2	26	29	102	95	190	10	452	229
17	Westview	....	3	3	490	4	13	3	18	423	63	486	..	1	41	10	70	56	54	15	246	145
18	Hiddenite	....	4	...	758	4	5	6	3	643	115	758	..	6	50	21	144	153	275	30	673	338
19	Hudson	1	5	1	664	10	11	3	402	237	43	280	1	2	17	14	52	54	118	...	255	179
20	Jefferson	....	7	...	503	7	...	...	...	446	64	510	...	4	24	...	62	97	158	17	358	231
21	Laurel Springs	....	3	...	198	3	1	...	3	142	57	199	...	2	16	...	35	10	33	...	94	41
22	Lenoir—First	23	15	112	828	20	49	3	58	773	63	836	...	1	77	31	109	104	178	77	576	230
23	Lenoir Circuit	3	...	...	516	6	14	2	3	531	...	531	..	4	38	68	117	140	175	..	538	250
24	Maiden	8	13	35	629	18	16	5	12	556	90	646	1	2	42	9	126	119	156	10	462	269
25	McKendree	7	2	...	...	17	559	7	5	352	212	564	..	3	23	39	62	66	120	...	310	183
26	Miller's Creek	3	15	3	361	16	6	3	...	356	24	380	1	3	25	23	99	118	123	..	388	195
27	Monticello-Rose Chapel	13	25	...	...	42	311	3	5	295	50	345	..	2	23	18	70	56	115	10	292	184
28	Mooresville—Broad Street	5	6	10	487	13	6	2	8	450	46	496	1	1	27	22	78	55	127	..	309	166
29	Central	54	16	..	860	49	27	5	28	823	80	903	..	1	30	37	121	143	282	16	629	301
30	Jones Memorial	3	...	18	383	2	1	1	224	48	113	161	..	1	16	17	34	36	35	...	138	80
31	Mooresville Circuit	9	4	...	689	12	4	2	18	685	...	685	...	2	34	34	77	75	213	4	437	241
32	Moravian Falls	...	...	...	286	9	1	1	..	203	92	295	...	3	12	...	42	40	52	..	146	85
33	Newton—First	24	16	61	900	46	30	9	36	826	105	931	1	1	42	52	148	119	309	26	696	301
34	Abernethy Memorial	13	15	42	315	26	59	...	20	362	18	380	..	1	22	46	73	78	71	50	340	235
35	North Wilkesboro	8	5	...	520	4	22	4	14	485	43	528	1	1	28	22	89	57	99	15	310	165
36	Olin	5	4	...	415	7	5	3	1	332	91	423	..	5	28	23	68	105	120	...	344	244
37	Shepherds	7	3	40	782	8	2	5	345	370	72	442	...	2	322	13	94	90	160	10	389	216
38	Statesville—Boulevard	1	6	...	705	14	13	2	24	350	356	706	1	1	22	20	150	65	86	10	353	200
39	Broad Street	20	5	..	1300	25	54	16	47	1148	168	1316	1	1	47	55	179	105	410	60	856	376
40	Race Street	5	10	28	809	18	14	6	53	707	75	782	..	1	27	55	99	90	253	36	560	256
41	Statesville Circuit	4	8	16	861	8	12	5	208	436	232	668	..	6	49	47	106	119	190	73	584	313
42	Stony Point	7	8	...	474	11	6	7	10	410	64	474	1	1	12	...	75	31	90	14	222	107
43	Taylorsville	8	16	..	598	24	6	2	9	617	...	617	.	4	37	30	142	180	157	37	583	253
44	Troutman	1	10	26	325	15	16	2	17	337	...	337	3	2	19	6	51	38	135	5	254	143
45	Union Grove-Zion	....	...	...	472	...	5	...	5	472	..	472	1	3	18	...	68	132	179	...	397	244
46	Warrensville	6	7	...	349	7	...	2	1	248	105	353	...	4	24	42	54	57	42	...	219	125
47	West Jefferson	1	...	8	193	...	7	...	1	124	75	199	...	1	10	9	22	11	46	...	98	65
48	Whitnel	2	6	2	252	8	6	4	9	181	72	253	...	1	16	3	45	49	102	...	215	110
49	Wilkesboro	3	...	...	374	4	6	3	3	378	...	378	.	2	32	25	45	75	123	...	300	171
	Total	345	360	675	25349	629	1905	169	2080	21833	3801	25634	19	128	1438	1194	4204	4012	7241	728	18817	10030

List Number	CHARGE AND CHURCH	CHURCH SCHOOL STATISTICS												WOMAN'S SOC. C. S.				CHURCH PROPERTY					
		Average Attendance Additional Meetings — Children	Average Attendance Additional Meetings — Youth Fellowship	Average Attendance Additional Meetings — Adults	Methodist Pupils in Vacation Church Schools	Methodist Pupils in Weekday Schools	Joining Church on Profession of Faith	All Lesson Materials Approved by The Methodist Church	No. Enrolled in Accredited Leadership Schools	Offering for World Service and Conf. Benevolences	Amount Raised by Church School for All Purposes	Number of Units of Organization	Membership, W. S. C. S.	Paid for Local Work	Member-ship, Wesleyan Service Guild	Number of Preaching Places	Estimated Value of Church Buildings, Equipment & Land	Estimated Value of Parsonages, Furniture, and Land	Estimated Value of Other Property	Indebt. on Bldgs., Equip., Parsonages, Current Expenses
1	Balls Creek				162		19	No			1246	3	80	320		5	31000	25000		
2	Catawba		68		135		10	Yes	7	245	2068	3	114	1240		3	110000	5000		
3	Claremont-Shiloh		27	41	91			Yes			1613	2	73	1148		2	73500	5000		
4	Cool Springs		44	53	96		8	Yes	15		1927	3	81	166		3	22000	3000	17000	
5	Creston							Yes		48	148					7	18800	2800		
6	Dudley Shoals				73			Yes		26	1574	2	37			3	26700			
7	Elmwood				54			Yes			463	3	54	53		4	11000	3500		
8	Grace-Rhodhiss				154			No			1421	2	48	60		2	25000	3200		
9	Granite Falls				90		4	No	5	330	1078	1	62	211		2	33000	7000		
10	Green Valley							Yes								7	8800	2000		
11	Harmony	10	15		60		9	Yes			670	2	65	296		4	16000	5000		
12	Harpers		7		20		9	Yes			476					4	5100	5000		
13	Helton		45		81			Yes		38	366	4	48	127		5	23000	2230	1054	
14	Hickory—Bethel	15	38	5	35		3	Yes		473	3161	1	50	348		1	30000	5000		
15	First	40	30		109		12	Yes		1376	3331	2	124	629	21	1	80000	18000	63787	
16	Highland		33	21	140		16	Yes	5	230	998	2	55	309		2	27000	5500	5400	
17	Westview		30		96	90	4	Yes	15	73	553	2	65	1619	9	1	21500	5500	9000	
18	Hiddenite		85		175		4	Yes	14	185	2170	5	106	820		6	25000	4500		
19	Hudson	10	30	4	64		10	Yes	12	147	4281	1	24	46		2	31500	10000	5531	
20	Jefferson		10		109			Yes			611	2	29	45		4	22000	6500		
21	Laurel Springs						1	Yes				1	14			6	7100	4000		
22	Lenoir—First	19	36	62	90	60	15	Yes	36	250	2342	1	180	107	31	1	80000	10000		
23	Lenoir Circuit				175			Yes		29	1830	3	70	608		4	52000	5000	2800	
24	Maiden	12	30	20	126		17	Yes	41	290	968	1	66	1277		2	23500	6000	9000	
25	McKendree	20	20	38	40			No			2980	3	92	257		3	39000			
26	Miller's Creek	60	20	25	49		16	Yes	20	189	1502	2	30	161		6	6500	2000		
27	Monticello-Rose Chapel		35		84	45	42	Yes	14	140	2950	3	45	585	15	2	25000	600	7800	
28	Mooresville—Broad Street		23		60	5	7	Yes	8	512	1750	5	66	662		1	25000	5000		
29	Central		30		119	30	25	Yes	30	100	1493	1	175	199		1	60000	8000	7950	
30	Jones Memorial	15	10	4	49			Yes	4	53	454	1	19	21		1	2500	2984		
31	Mooresville Circuit		25		102	65	12	Yes	7		772	2	129	285		2	23000	8000		
32	Moravian Falls							Yes								4	7000	2500		
33	Newton—First		22	75	108		24	Yes	20	119	1072	1	75	1055	28	1	25000	15000	12000	
34	Abernethy Memorial		12	45	98		14	Yes	25			2	33	378	20	1	25000	11000	7000	
35	North Wilkesboro	30	30		76		3	Yes	72	309	763	2	119	663	12	1	45000	15000	109068	
36	Olin		40		32		5	Yes	7			3	30	77		5	25000	4500		
37	Shepherds		24		95		6	Yes	3	305	10053	1	22	125		2	17000	4000		
38	Statesville—Boulevard		30		127			Yes	6			1	25	694		1	25000	9000	7000	
39	Broad Street	25	40	150	105	175	15	Yes	71		1571	2	171	513	53	1	250000	10000	350	
40	Race Street		40		75	60	15	Yes	33		1000	1	87	329		1	35000	4500	16734	
41	Statesville Circuit		31		177	50	8	Yes	4	410	1070	2	38	22		6	17500	3000		
42	Stony Point	16	16		60		9	Yes	1	118	525	1	40	198		1	30000	6000		
43	Taylorsville				143		21	Yes			3152	1	35	357		4	22500	6500	6177	
44	Troutman		15		75		13	Yes	29	108	691	1	30	108		2	48000	3000	500	
45	Union Grove-Zion							No		192	1003	3	53	138		4	17000		3500	
46	Warrensville		20		153		1	Yes		22	192	1	6	95		7	13500	2400		
47	West Jefferson		8		42			Yes	30		241	2	21	41	15	1	20000	11000		
48	Whitnel	10	8	15	65		8	Yes	8	220	3911	1	30	84		1	20000	10000	1415	4000
49	Wilkesboro				96		2	Yes	12	146	1154	3	55	738	31	2	30000	3200	6000	
	Total	[illegible]	[illegible]	559	4126	530	365	[illegible]	[illegible]	[illegible]	[illegible]	[illegible]	[illegible]	[illegible]	[illegible]	[illegible]	[illegible]	[illegible]	[illegible]	[illegible]

List Number	CHARGE AND CHURCH	EXPENDITURES FOR LOCAL CHURCH						Total Cash Paid	OTHER MINISTERIAL SUPPORT						BENEVOLENCES				
		Paid on Principal of Indebtedness	Paid on Buildings and Improvements	Current Expenses and Incidentals	Church School Administration, Supplies, Etc.	Pastor's Salary —Estimated	Paid Pastor		District Supt.—Apportioned	District Supt.—Paid	Episcopal Fund—Apportioned	Episcopal Fund—Paid	Conference Claimants—Apportioned	Conference Claimants—Paid	World Service and Conf. Benevolences —Apportioned	World Service and Conf. Benevolences —Accepted	World Service and Conf. Benevolences —Paid	Special Gifts to World Service	Special Gifts to Annual Conf. Benevolences
1	Balls Creek	.....	2000	380	411	2000	2000	4791	125	125	35	35	290	290	230	230	230	.....	.....
2	Catawba	.....	18081	953	597	2600	2600	22231	163	163	46	46	377	377	674	674	681	.....	225
3	Claremont-Shiloh	.....	13828	1343	245	2400	2400	17816	150	150	42	42	348	348	353	353	353	.....	.....
4	Cool Springs	.....	2100	265	229	2000	2000	4594	125	125	35	35	290	290	218	218	218	.....	.....
5	Creston	.....	.....	.....	.....	720	720	720	45	45	12	12	104	104	129	129	154	25	.....
6	Dudley Shoals	.....	5000	25	124	800	800	5949	50	50	14	14	116	116	104	104	104	.....	.....
7	Elmwood	.....	55	105	213	1000	1000	1373	63	63	17	17	145	145	171	171	171	.....	.....
8	Grace-Rhodhiss	.....	260	352	144	1330	1330	2086	83	83	24	24	193	193	163	163	163	.....	.....
9	Granite Falls	.....	1073	1169	200	3200	3200	5642	200	200	56	56	464	464	666	666	666	60	.....
10	Green Valley	.....	200	100	50	600	600	950	41	41	11	11	87	61	103	103	40	.....	.....
11	Harmony	.....	2067	.....	230	1400	1400	3697	88	88	25	25	203	203	173	173	173	.....	.....
12	Harpers	.....	.....	.....	110	600	740	850	38	38	10	10	87	87	51	51	62	.....	.....
13	Helton	.....	1054	467	366	1300	1300	3187	81	81	23	23	184	184	226	226	236	13	.....
14	Hickory—Bethel	.....	1172	142	298	2100	2184	3796	131	136	36	38	304	316	260	260	270	.....	.....
15	First	.....	3448	11950	1455	4500	5000	21853	312	312	88	88	725	725	3026	3026	3026	1791	.....
16	Highland	.....	3902	1810	313	2600	2600	8625	163	163	46	46	377	377	232	240	240	24	.....
17	Westview	.....	700	981	553	2300	2301	4535	144	144	40	40	334	334	342	342	342	.....	.....
18	Hiddenite	.....	3725	1105	436	2000	2000	7266	125	125	35	35	290	290	340	340	340	.....	.....
19	Hudson	.....	600	490	115	2000	2000	3205	125	125	35	35	290	290	147	147	147	.....	.....
20	Jefferson	.....	1297	.....	224	1600	500	2021	100	100	28	28	232	232	157	157	157	.....	.....
21	Laurel Springs	.....	.....	.....	42	750	511	553	47	47	13	13	109	109	64	64	64	.....	.....
22	Lenoir—First	.....	1264	5154	1434	4500	4500	12352	281	281	79	79	652	652	2500	2500	2526	920	.....
23	Lenoir Circuit	.....	3325	527	80	2050	2110	6042	128	128	36	36	298	298	500	500	515	.....	.....
24	Maiden	.....	2513	933	379	2800	2800	6625	175	175	49	49	406	406	564	564	564	24	.....
25	McKendree	.....	706	196	169	1300	1300	2371	81	81	23	24	188	188	256	256	256	.....	.....
26	Miller's Creek	.....	2400	200	269	1200	1270	4139	75	76	21	22	174	181	220	220	245	.....	.....
27	Monticello-Rose Chapel	.....	4650	825	250	1900	1900	7625	119	119	34	34	276	276	147	147	147	.....	.....
28	Mooresville—Broad Street	.....	.....	1461	1317	2700	2700	5478	169	169	47	47	392	392	512	512	512	.....	.....
29	Central	.....	2126	4089	551	3300	3300	10066	206	206	58	58	479	479	1115	1115	1115	98	54
30	Jones Memorial	.....	1044	.....	326	600	744	2114	38	38	11	11	87	87	53	53	53	.....	.....
31	Mooresville Circuit	.....	1705	604	375	2600	2600	5284	163	163	46	46	377	377	398	398	398	.....	.....
32	Moravian Falls	.....	225	.....	65	700	915	1205	44	44	70	70	580	580	1100	1100	1119	41	.....
33	Newton—First	.....	18476	4168	2726	4000	4000	29370	250	250	70	70	580	580	1100	1100	1119	41	.....
34	Abernethy Memorial	.....	4595	1541	229	2000	2000	8365	125	125	35	35	290	290	354	354	354	36	.....
35	North Wilkesboro	.....	22758	4298	1234	3667	3667	31957	250	250	70	70	580	580	1340	1340	1340	150	.....
36	Olin	.....	2782	310	302	1470	1470	4864	89	89	27	27	220	220	247	247	247	.....	.....
37	Shepherds	.....	4375	415	325	2000	2000	7115	125	125	35	35	290	290	305	305	305	.....	.....
38	Statesville—Boulevard	.....	1201	1569	1041	2600	2600	6411	162	162	46	46	377	377	500	500	515	.....	.....
39	Broad Street	.....	2664	19067	4382	4800	4800	30913	300	300	84	84	696	696	3026	3026	3026	1175	.....
40	Race Street	.....	8339	1264	418	3300	3300	13321	206	206	58	58	479	479	1018	1018	1018	.....	.....
41	Statesville Circuit	.....	473	175	238	2000	2000	2886	125	125	35	35	290	290	410	410	410	18	.....
42	Stony Point	.....	336	512	347	1800	1800	2995	113	113	32	32	261	268	339	339	372	89	.....
43	Taylorsville	.....	.....	832	399	2600	2600	3831	163	163	46	46	376	376	342	342	342	48	.....
44	Troutman	.....	3860	1042	187	2300	2300	7389	144	144	40	40	333	333	340	340	340	.....	.....
45	Union Grove-Zion	.....	2000	273	194	1800	1800	4267	113	113	32	32	261	261	209	209	209	.....	.....
46	Warrensville	.....	2100	147	155	800	800	3202	50	50	14	14	96	96	64	64	70	.....	.....
47	West Jefferson	.....	1570	148	167	2100	2100	3985	131	131	37	37	304	304	228	228	228	.....	.....
48	Whitnel	60	8026	545	230	1800	1800	10661	113	113	32	32	261	261	228	228	228	.....	.....
49	Wilkesboro	.....	505	915	620	2200	2200	4240	138	138	39	39	319	319	146	146	146	78	.....
	Total	60	164580	72847	24764	102687	102562	364813	6449	6481	1819	1823	14962	14992	24369	24377	24516	4590	279

STATESVILLE DISTRICT—TABLE 2-B

List Number	CHARGE AND CHURCH	BENEVOLENCES						Other Conference Benevolences									Total Paid	GRAND TOTAL
		Methodist Student Day	Church School Rally Day	Methodist Youth Fund	Race Relations Sunday	W.S.C.S. Cash to Their District and Conf. Treasurers	Gifts Through Wesleyan Service Guild	Sustentation	Wesley Foundation	Hospitals	Homes	Orphanages	Schools and Colleges	Crusade for Christ	District Work	Other Benevolences and M. R. F.		
1	Balls Creek					68		41		80	210	378	72				1529	6320
2	Catawba		50			158		55			27		486	80			2348	24579
3	Claremont-Shiloh		15		5	140		38		115	281	360	665	24			2536	20352
4	Cool Springs	47	23		15			25		56	210	341	5000	20			6405	10999
5	Creston							10					86	7			443	1163
6	Dudley Shoals							17			100	96	132	8			637	6586
7	Elmwood					61		15		25	55	151	123	10	20		856	2229
8	Grace-Rodhiss					84		24		49	68	209	11	13	5		926	3012
9	Granite Falls		50			431		64		176	220	576	828	32			3823	9465
10	Green Valley							9		4	35	72					273	1223
11	Harmony				22	160		23		22	115	188	40				1059	4756
12	Harpers							9		13	57	122	3	6			407	1257
13	Helton				12	78		23		23	172	158	83	13			1099	4286
14	Hickory—Bethel					258		28		35	150	417	16	21			1685	5481
15	First	50	75	23	60	957	168	191		338	864	1250	2377	186	50		12531	34384
16	Highland	10	39	20	10	253		42		100	420	470	211	26			2451	11076
17	Westview					190	33	52		41	150	345	110	23			1804	6339
18	Hiddenite		5			140		35		63	124	335	65	20			1577	8843
19	Hudson		15	5		244		27		36	168	314	112	20	47		1585	4790
20	Jefferson					38		27		86		240		16			924	2945
21	Laurel Springs							7				90		7			337	890
22	Lenoir—First		155	20	40	858	140	150		180	1500	1232	800	45			9578	21930
23	Lenoir Circuit		108			150		38		214	500	422	51	20			2480	8522
24	Maiden	37	48		10	135		53		71	155	564	610	28	112		2981	9606
25	McKendree				8	108		21		27	17	196	6				932	3303
26	Miller's Creek	10	10			44		17		35	194	196	135	12			1177	5316
27	Monticello-Rose Chapel		50			80	20	14		60	105	285	200	19			1409	9034
28	Mooresville—Broad Street		5			296		46		19	600	513	50	1561			4210	9688
29	Central		47	37		463		82		239	306	594	182				3960	14026
30	Jones Memorial			5	7	20		7		13	50	75	9		6		381	2495
31	Mooresville Circuit		51			255		43		77	297	468	79	26	37		2317	7601
32	Moravian Falls							10				84	29		5		364	1569
33	Newton—First		25	20		634	151	117		111	202	565	1000	40	1055		5980	35350
34	Abernethy Memorial		10	10	15	75	48	43		50	200	200	60	20			1571	9936
35	North Wilkesboro	30		45		606	52	80		140	300	840	1000				5483	37440
36	Olin							22		47	122	225	58				1057	5921
37	Shepherds		30			137		47		37	177	349	313				1845	8960
38	Statesville—Boulevard	50	27		14	49		61		46	541	468	75	26			2457	8868
39	Broad Street		125	20	25	1270	193	254		200	3000	1983	2900	48			15299	46212
40	Race Street		22	75		175		92		100	210	594	450	33			3512	16833
41	Statesville Circuit		5			40		24		47	105	300	30	20	100		1549	4435
42	Stony Point		45	51		86		21		44	74	284	33	18			1530	4525
43	Taylorsville		5			100		45		37	61	468	75	26			1792	5623
44	Troutman		5	5		46		36		37	89	279	31	23			1408	8797
45	Union Grove-Zion					116		26		16	187	270	38	18			1286	5553
46	Werrensville					22		11		36	23	96		8			426	3628
47	West Jefferson					132	25	26		35	100	315	50	21			1404	5389
48	Whitnel					60		30		25	62	270	30	18	43		1172	11833
49	Wilkesboro					292	188	33		42	56	330		22			1683	5923
	Total	234	1045	336	243	9517	1018	2211		2347	10650	18517	18714	2568	1400		194470	400903

List Number	CHARGE AND CHURCH	MEMBERSHIP												CHURCH SCHOOL STATISTICS								
		Baptisms—Infants	Baptisms—All Others	Baptized Children, Preparatory Roll	Full Membership Reported Last Year—Active & Inactive	From Preparatory Membership and on Profession of Faith	Received by Transfer and Reinstated	Removed by Death	Removed by Transfer and Otherwise	Full Members—Active	Full Members—Inactive	Full Members—Active & Inactive	Local Preachers	Church Schools on Charge	Officers & Teachers	Nursery Dept.—Birth to 3 Years	Children's Div.—4-11 Years	Youth Division—12-23 Years	Adult Division—Exclusive of Home Department	Home Department	Total Enrollment	Average Attendance at Sunday School
1	Advance	1	18	4	1008	22	34	10	207	692	155	847	..	6	46	37	149	148	255	12	647	380
2	Archdale-Fairfield	5	11	2	661	13	15	2	13	598	76	647	1	2	27	20	100	100	186	11	444	258
3	Asheboro—Central	9	5	82	686	15	18	4	6	668	41	709	..	1	68	40	134	94	152	20	508	245
4	First	13	8	58	1195	18	59	9	35	1156	72	1228	1	1	42	140	141	99	248	35	705	345
5	West Bend	2	5	....	190	8	4	....	15	187	....	187	..	1	8	38	13	30	144	....	233	100
6	Asheboro Circuit	1	8	3	305	8	6	2	2	315	....	315	1	3	25	18	93	97	135	16	384	183
7	Cid	....	24	....	265	4	4	....	1	272	....	272	....	4	31	..	104	81	127	55	398	238
8	Coleridge	....	8	....	503	....	13	2	4	397	113	510	..	5	36	31	79	135	185	....	466	269
9	Cooleemee	....	....	....	374	..	6	2	18	360	....	360	..	1	18	11	63	48	86	12	238	118
10	Davie	2	46	....	948	53	2	3	4	996	....	996	1	6	60	166	266	232	364	....	1088	688
11	Davidson	8	14	31	931	14	12	5	3	879	70	949	....	4	44	67	196	168	349	20	844	393
12	Denton	8	8	9	426	8	25	5	59	350	45	395	..	2	30	22	68	69	159	16	364	215
13	Denton Circuit	9	2	19	457	5	1	5	13	427	18	445	....	5	36	26	75	67	101	8	313	162
14	Eldorado	....	2	....	357	16	..	9	..	248	116	364	....	5	23	11	31	50	74	....	189	105
15	Farmer	25	1	28	493	3	3	5	3	311	180	491	..	5	28	24	66	80	138	23	359	171
16	Farmington	....	27	....	866	23	2	10	7	750	124	847	..	6	50	19	188	191	318	....	766	382
17	Greer-Mt. Carmel	2	19	8	256	18	13	1	1	250	35	285	..	2	18	52	72	89	128	2	361	193
18	Lexington—Erlanger	....	4	....	197	4	3	..	9	170	25	195	..	1	11	32	43	37	41	....	164	76
19	First	20	15	53	1359	18	29	6	41	1212	147	1359	..	1	37	40	159	146	526	23	931	415
20	Trinity	....	12	8	364	16	5	1	4	355	25	380	..	1	12	15	99	76	73	15	290	139
21	Liberty First	4	6	....	303	6	25	....	9	275	50	325	..	2	16	14	60	16	109	7	222	133
22	Liberty Circuit	....	....	....	271	10	2	1	3	257	22	279	..	3	16	21	35	57	76	....	205	140
23	Linwood	2	23	....	554	37	1	5	11	576	....	576	..	5	38	....	131	224	335	....	728	436
24	Midway	12	6	25	899	7	9	6	5	904	..	904	..	2	40	68	161	138	375	....	782	402
25	Mocksville First	2	7	....	428	7	27	2	19	361	80	441	..	1	17	29	38	48	135	....	267	145
26	Mocksville Circuit	....	....	....	492	17	2	5	1	453	52	505	..	5	35	56	92	112	110	92	497	243
27	Mt. Vernon	....	3	....	434	3	4	4	3	291	143	434	..	4	36	16	80	77	160	6	375	249
28	North Davidson	9	5	....	420	5	17	2	8	391	41	432	..	3	42	47	70	143	175	1	478	312
29	Old Union	....	1	....	....	1	103	....	5	92	7	99	..	1	15	17	9	16	26	19	102	58
30	Pleasant Grove	2	10	....	316	10	9	2	2	285	46	331	....	1	24	9	70	68	81	8	260	140
31	Ramseur-Franklinville	....	8	....	508	11	3	4	8	494	16	510	..	2	31	17	95	111	207	9	470	288
32	Randleman First	7	22	....	587	28	24	2	113	479	45	524	..	1	29	63	74	129	193	....	488	....
33	Randleman Circuit	....	3	....	529	3	7	2	12	525	....	525	1	4	39	40	85	83	206	17	470	261
34	Randolph-Gray's Chapel	1	30	....	876	32	19	8	10	909	..	909	1	4	38	4	137	215	267	....	661	393
35	Richland	4	9	4	499	7	7	1	3	388	121	509	..	4	25	62	68	70	145	....	370	245
36	Seagrove	....	2	....	183	14	....	2	8	173	14	187	1	3	26	....	70	40	76	....	212	104
37	Shiloh	....	29	....	1004	44	5	6	19	1028	....	1028	..	4	68	78	224	212	398	2	982	600
38	South Davidson	....	5	....	447	....	....	4	3	334	106	440	1	5	38	13	79	79	115	....	324	212
39	South Randolph	....	33	1	313	33	4	2	3	345	....	345	..	4	25	..	73	85	112	....	295	209
40	Thomasville—First	11	8	....	337	5	15	2	3	278	74	352	....	1	15	36	62	89	135	8	345	169
41	Main Street	14	9	17	947	33	40	4	33	888	95	983	..	1	23	27	98	80	1188	12	428	255
42	Trinity-Bethel	7	3	....	434	21	3	....	1	457	....	457	1	3	41	21	87	186	247	8	590	287
43	West End	....	4	....	211	5	4	2	2	163	53	216	..	1	10	37	38	28	87	....	200	140
44	Thomasville Circuit	6	30	....	926	40	15	8	11	828	134	962	....	5	49	50	177	243	348	15	882	435
45	Trinity	2	12	6	439	12	4	2	4	359	90	449	....	3	28	43	91	142	146	....	450	316
46	Unity-Fairgrove	15	18	29	548	23	20	6	11	541	33	574	..	2	57	56	118	255	217	10	713	372
47	Welcome	9	31	9	708	24	7	1	7	683	48	731	1	3	36	40	157	128	282	....	643	443
48	West Randolph	....	4	....	191	3	2	....	....	141	55	196	....	4	21	....	37	63	86	....	207	125
49	Thomasville Community	6	8	4	279	8	10	2	8	287	....	287	1	1	12	14	30	40	70	....	166	75
	Total	218	566	400	25924	715	642	166	770	23778	2567	26345	11	138	1540	1687	4685	5214	8896	482	22504	12528

List Number	CHARGE AND CHURCH	CHURCH SCHOOL STATISTICS											WOMAN'S SOC. C. S.				CHURCH PROPERTY				
		Average Attendance Additional Meetings—Children	Average Attendance Additional Meetings—Youth Fellowship	Average Attendance Additional Meetings—Adults	Methodist Pupils in Vacation Church Schools	Methodist Pupils in Weekday Schools	Joining Church on Profession of Faith	All Lesson Materials Approved by The Methodist Church	No. Enrolled in Accredited Leadership Schools	Offering for World Service and Conf. Benevolences	Amount Raised by Church School for All Purposes	Number of Units of Organization	Membership, W. S. C. S.	Paid for Local Work	Membership, Wesleyan Service Guild	Number of Preaching Places	Estimated Value of Church Buildings, Equipment & Land	Estimated Value of Parsonages, Furniture, and Land	Estimated Value of Other Property	Indebt. on Bldgs., Equip., Parsonages, Current Expenses
1	Advance				51		20	Yes		234	1906	3	48	404		6	44000	4800	2500	
2	Archdale-Fairfield		35		119	164	10	Yes		445	1363	2	61	240		2	37000	8000		
3	Asheboro—Central	14	34	16	103	24	8	Yes	27	280	1978	2	120	618	33	1	50000	10000	250	
4	First		30		100	35	12	Yes	12	424	3518	2	156	584	85	1	200000	15000		
5	West Bend		10		58		5	Yes		30	502	1	24	172		1	9000	2100		1300
6	Asheboro Circuit	18	50	20	96		8	Yes			1678	2	44	419		3	40000	5000	236	
7	Cid	89	70	81			24	No		70	480	3	68	180		4	25000			
8	Coleridge		80		62		6	No			626	3	65	468		5	59000	6000	8000	
9	Cooleemee	50	20	75	5			Yes	2	134	787	1	104	73	22	1	50000	6000		
10	Davie		71		291		47	Yes		176	4174		77	214		7	34000	6500		
11	Davidson		16		173	300	10	Yes	42	354	1629	4	144	956		4	57000	12000		
12	Denton		35		97		8	Yes		72	1596	2	50	1098	28	2	23000	3500	2300	
13	Denton Circuit				72		1	No		112	939	5	80	150		5	11000	3500	4595	
14	Eldorado				29		6	No								5	6700	1500		
15	Farmer		31	2	83		3	Yes		126	490	2	28	42		5	30000	4700		
16	Farmington		53		93		23	Yes	4	60	2057		49	789		6	28500	8500		
17	Greer-Mt. Carmel				91	2	18	Yes	4	226	585		41	246		2	19000	1500		
18	Lexington—Erlanger		24		30	20		Yes				1	21	159		1		1000		
19	First		25		120	150	17	Yes	39	144	1014	3	139	664	99	1	50000	17000	14050	
20	Trinity		18		105	36	16	Yes			195	1	25	157		1	14000	8000		
21	Liberty First		10		48		4	No			200	3	49	456	27	2	15000	5000		
22	Liberty Circuit		24				6	No			325	1	20	200		4	8500		300	
23	Linwood				110		37	Yes		340	910	5	131	897		5	70000	12000		
24	Midway		35		116		6	Yes		625	2763	2	68	370		2	70000	10000	300	
25	Mocksville First	8	12		45		7	Yes	25	132	397	1	80	400		1	40000	7500	2500	
26	Mocksville Circuit				95			Yes		322	951					5	20000	6000		
27	Mt. Vernon				128		3	No		316	878	3	38	29	20	4	31000			
28	North Davidson		40	10	16		5	Yes	13	356	3400	3	93	567		3	17000	3500		
29	Old Union				29	2	1	Yes	2	101	1996	1	24	57		1	10000		1000	
30	Pleasant Grove	12	15		55		9	Yes	22	400	2009	1	40	200		1	10000	6000	20450	
31	Ramseur-Franklinville	38	41	74	44		9	Yes		364	2484	3	108	1836		2	39000	8000		
32	Randleman First				70	45	28	Yes				1	71	445		2	14500	5000	50000	
33	Randleman Circuit				88		3	No		173	5288	3	62	136		4	27000	8000	2000	
34	Randolph-Gray's Chapel	15	81		137		32	No		311	2006	4	102	256		4	25500		1600	
35	Richland				22			No			1007	4	67				9500	2500	3024	
36	Seagrove				20		14	No		131	272	1	25	100		3	28500	4000		
37	Shiloh	15	75	30	165		41	No	72	362	2786	4	130	197		4	40200	4500	3000	
38	South Davidson						5	Yes			588	4	60	75		5	34000			
39	South Randolph				59			No		62	216	2	37	138		4	10000	4000		
40	Thomasville—First		9		63	4	4	Yes	8	312	1328	1	95	563		1	10000	4500	7352	
41	Main Street		30	65	82	21	21	Yes	87	100	2331	2	102	1047	83	1	35000	15000	128464	
42	Trinity-Bethel		40		87		21	Yes			3209	3	56	369		3	25000	5000	3000	
43	West End		12		50		5	Yes		254	1353	2	28	61	12	1	12000	400		
44	Thomasville Circuit		96		154	22	40	Yes			2666	5	126	827	15	5	39800	5000	4062	
45	Trinity				110		12	Yes			2284		64	139		3	65000	8000	22000	
46	Unity-Fair Grove	30	27	27	177	22	19	Yes	9	454	1874	5	50	2799	77	2	58200	12000	20000	
47	Welcome		67		197		24	No			6837	3	113	405		3	30700	8000	3000	
48	West Randolph			6				Yes			126	2	19	42		4	20000			
49	Thomasville Community	72	22		75		4	Yes	3	90	300	4	75	100		1	100000	8000		
	Total	361	1238	406	4120	847	602		371	8092	76301	110	2277	22069	504	142	1789000	275500	304100	1300

List Number	CHARGE AND CHURCH	EXPENDITURES FOR LOCAL CHURCH						Total Cash Paid	OTHER MINISTERIAL SUPPORT						BENEVOLENCES					
		Paid on Principal of Indebtedness	Paid on Buildings and Improvements	Current Expenses and Incidentals	Church School Administration, Supplies, Etc.	Pastor's Salary —Estimated	Paid Pastor		District Supt.—Apportioned	District Supt.—Paid	Episcopal Fund—Apportioned	Episcopal Fund—Paid	Conference Claimants—Apportioned	Conference Claimants—Paid	World Service and Conf. Benevolences —Apportioned	World Service and Conf. Benevolences —Accepted	World Service and Conf. Benevolences —Paid	Special Gifts to World Service	Special Gifts to Benevolences Annual Conf.
1	Advance	.....	250	379	403	2031	2031	3063	143	143	46	46	268	268	215	215	271	.....	.....
2	Archdale-Fairfield	.....	806	1476	562	3000	3000	5844	187	187	53	53	435	420	412	412	590	32	.....
3	Asheboro—Central	9500	1850	1185	1267	4000	4000	17802	250	250	70	70	580	580	1074	1074	1074	.....	.....
4	First	.....	.....	8204	3518	4400	4400	16122	275	275	77	77	638	638	2447	2447	2414	124	.....
5	West Bend	.....	1770	260	75	1200	1200	3305	75	75	21	21	174	174	75	75	75	26	.....
6	Asheboro Circuit	.....	2912	359	261	1300	1300	4832	81	81	23	23	189	189	178	178	183	.....	.....
7	Cid	.....	3100	.....	155	700	638	3893	44	44	12	12	101	101	70	70	70	.....	.....
8	Coleridge	.....	12562	795	372	1582	1582	15311	99	99	28	28	229	229	245	245	245	.....	.....
9	Cooleemee	.....	927	928	202	2400	2400	4457	150	150	42	42	348	348	200	200	200	.....	.....
10	Davie	.....	8741	643	870	2250	2250	12504	151	151	39	39	326	305	176	176	200	.....	.....
11	Davidson	.....	22024	827	775	2455	2505	26131	154	154	43	43	357	357	450	471	461	.....	.....
12	Denton	.....	2266	522	637	2500	2500	5925	156	156	44	44	362	362	290	310	310	54	.....
13	Denton Circuit	.....	.....	842	158	1260	1260	2260	79	79	22	22	184	184	166	166	171	10	.....
14	Eldorado	.....	.....	325	69	929	923	1323	52	52	15	15	123	123	205	205	205	60	.....
15	Farmer	.....	1242	127	111	1200	1200	2680	75	75	21	21	174	174	126	126	126	8	5
16	Farmington	.....	600	455	146	1998	1998	3199	125	125	35	35	290	290	125	128	128	23	.....
17	Greer-Mt. Carmel	.....	315	138	176	700	700	1329	47	47	12	12	102	102	180	194	194	.....	.....
18	Lexington—Erlanger	.....	.....	174	128	1400	1400	1702	88	88	25	75	196	196	130	130	138	.....	.....
19	First	.....	1727	5926	1014	4500	4500	13167	281	281	79	79	653	653	2425	2425	2445	254	.....
20	Trinity	.....	269	862	195	1500	1500	2826	94	94	26	26	218	218	139	139	139	.....	.....
21	Liberty First	.....	35200	309	121	2877	2877	38507	169	169	47	47	392	392	216	216	216	.....	.....
22	Liberty Circuit	.....	1565	.....	148	626	626	2339	40	40	10	10	90	90	130	130	130	.....	.....
23	Linwood	.....	9600	250	261	2200	2400	12511	138	138	38	38	318	343	353	353	353	.....	.....
24	Midway	.....	15000	600	690	2500	2500	18790	156	156	43	43	300	300	625	625	625	155	.....
25	Mocksville First	.....	250	1007	290	2600	2600	4147	162	162	46	46	377	377	740	740	756	.....	.....
26	Mocksville Circuit	.....	1103	748	350	1000	1012	3213	63	63	17	17	145	145	150	150	173	.....	.....
27	Mt. Vernon	.....	7125	.....	96	1525	1525	8746	94	94	26	26	221	225	213	213	201	.....	.....
28	North Davidson	.....	130	1392	445	1600	1600	3577	100	100	28	28	232	232	240	240	266	.....	.....
29	Old Union	.....	115	368	242	800	800	1525	50	50	14	14	116	116	101	101	101	6	.....
30	Pleasant Grove	.....	1000	1300	150	2500	2500	4950	156	156	43	43	362	362	475	500	515	.....	.....
31	Ramseur-Franklinville	.....	8090	1822	659	2400	2700	13271	150	168	42	48	348	392	650	650	924	.....	.....
32	Randleman First	.....	12021	2723	436	2700	3000	18180	169	169	48	48	392	392	517	517	517	87	.....
33	Randleman Circuit	.....	1500	315	280	1900	1900	3995	119	119	34	34	295	295	250	250	433	.....	.....
34	Randolph-Gray's Chapel	.....	914	1495	396	1800	1800	4605	112	112	32	32	261	261	311	311	311	201	.....
35	Richland	.....	.....	97	186	1320	1320	1603	82	82	23	23	160	192	134	134	144	.....	.....
36	Seagrove	.....	60	.....	142	1000	1000	1202	62	62	18	18	138	165	131	131	131	.....	.....
37	Shiloh	.....	1501	1292	1475	2750	2750	7018	172	172	49	49	393	393	421	421	421	.....	.....
38	South Davidson	.....	1800	.....	332	1800	1800	3932	113	113	32	32	261	261	136	136	136	.....	.....
39	South Randolph	.....	760	525	212	1000	1000	2497	63	63	10	10	152	152	166	166	172	.....	.....
40	Thomasville—First	.....	200	297	341	2400	2400	3238	150	150	42	42	348	348	289	389	389	.....	.....
41	Main Street	.....	100	7714	1951	5000	5000	14765	312	312	87	87	725	725	2450	2450	2450	1168	.....
42	Trinity-Bethel	.....	1192	458	250	2400	2400	4300	150	150	42	42	348	348	161	161	176	.....	.....
43	West End	.....	1138	161	208	1200	1326	2833	75	75	21	21	174	174	117	117	117	10	.....
44	Thomasville Circuit	.....	3137	1171	415	2300	2300	7023	144	144	40	40	334	334	160	160	160	.....	.....
45	Trinity	.....	3606	1213	992	2000	2000	7811	125	125	35	35	240	240	162	162	170	10	.....
46	Unity-Fair Grove	.....	2229	1997	1092	2700	2700	8018	169	169	47	47	392	392	650	666	860	175	.....
47	Welcome	.....	2320	1494	370	2000	2000	6184	125	125	35	35	289	289	350	350	350	.....	.....
48	West Randolph	.....	501	69	81	600	710	1361	39	39	11	11	128	128	74	74	78	.....	.....
49	Thomasville Community	1500	1600	924	216	3000	3000	7240	187	187	52	52	435	435	525	525	375	.....	.....
	Total	11000	175118	54168	23931	99803	100839	365056	6252	6270	1745	1751	14313	14409	20225	20425	21289	2403	5

List Number	CHARGE AND CHURCH	BENEVOLENCES						Other Conference Benevolences									Total Paid	GRAND TOTAL
		Methodist Student Day	Church School Rally Day	Methodist Youth Fund	Race Relations Sunday	W.S.C.S. Cash to Their District and Conf. Treasurers	Gifts Through Wesleyan Service Guild	Sustentation	Wesley Foundation	Hospitals	Homes	Orphanages	Schools and Colleges	Crusade for Christ	District Work	Other Benevolences and M. R. F.		
1	Advance		10		10	154		25		20	330	325	16	61			1679	4742
2	Archdale-Fairfield		10		20	166		56		10	270	604	80	120			2618	8462
3	Asheboro—Central		55	60	14	466	220	94		20	1419	840	138				5300	23102
4	First		30	40		752	206	152		100	1203	960	345	176			7492	23614
5	West Bend	10	10			35		15		15	40	154		48			698	4003
6	Asheboro Circuit		5			107		22		50	112	196		52			1020	5852
7	Cid					30		10		8	32	70					377	4270
8	Coleridge					76		21		23	260	236	59	64			1340	16651
9	Cooleemee	5	8		5	74		37		33	215	17		48			1542	5999
10	Davie					32		55		55		323	35				1195	13699
11	Davidson	10	12	10	10	442		45		114	228	402	48	81			2417	28548
12	Denton	32	31		33	199	722	42		68		450	72	100	76		2751	8676
13	Denton Circuit	9		16	12	119		19		47	142	152	281	50	60		1377	3637
14	Eldorado		4		3			11		17	29	101	8	36			664	1987
15	Farmer	9	20	8	6	70		24		27	100	142	36	53			904	3584
16	Farmington		10		15	91		32		38	126	390	97	80			1390	4589
17	Greer-Mt. Carmel				6			12		25	49	84	17	28			576	1905
18	Lexington—Erlanger			8		15		20		26	10	168	15	28			737	2439
19	First	15	30	34	15	350	212	152		150	683	1125	267				6745	19912
20	Trinity				5	53		26		19	28	180	31	30			849	3675
21	Liberty First	15	25		14	159	80	38		36	226	486	21				1924	40431
22	Liberty Circuit							11			14	106		15			416	2755
23	Linwood					120		33		26	132	403	61				1647	14158
24	Midway		20			115		33		122	195	573	26	100	15		2478	21268
25	Mocksville First		26		5	259		37		50	740	468	135	104	45		3210	7357
26	Mocksville Circuit								20	36	62	148	60				724	3937
27	Mt. Vernon		9				85	24		12	76	152	12	61			977	9723
28	North Davidson	25	36		25	239		41		71	203	321	508	64	561		2720	6297
29	Old Union					36		8			32	96	14	32			505	2030
30	Pleasant Grove		10	5	25	75		47		50	75	375	130	100			1968	6918
31	Ramseur-Franklinville		20		25	243		57		46	680	1127	300	108			4138	17409
32	Randleman First				10	355		71		80	144	486	187	108			2654	20834
33	Randleman Circuit		10		15	91		30		50	279	552	43	50	1524		3525	7520
34	Randolph-Gray's Chapel	55	30		26	282		26		52	408	356	141	72			2365	6970
35	Richland		6	5		5		13		15	124	158	85				852	2455
36	Seagrove	5				55		15		13	50	120	5		310		949	2151
37	Shiloh		20	55	55	275		57		124	809	496	216		255		3397	10415
38	South Davidson							20		19	117	270	24	72			1064	4996
39	South Randolph	33		28		69		21		27	33	120	28				756	3253
40	First		35	75	23	201		37		46	580	539	245	96	159		2967	6205
41	Main Street		30	40		725	564	130		100	2278	1346	26304				36259	51024
42	Trinity-Bethel		77	25		30		30		150	125	360	55		120		1688	5988
43	West End	10	12	15	11	30		21		75	75	180	99	48	318		1291	4124
44	Thomasville Circuit		18			122		33		38	250	345	86	46			1616	8639
45	Trinity	15	10			182		19		52	180	300	26	80			1444	9255
46	Unity-Fair Grove	10	10	35	25	165	200	89		64	414	486	229	108			3478	11496
47	Welcome			38		185		31		80	304	300	55	80			1872	8056
48	West Randolph							11			145		48		15		475	1836
49	Thomasville Community	10	10	10	10	350		55				300		120			1914	9154
	Total	268	649	507	423	7599	2289	1928		2299	14026	18141	30707	2471	3510		130944	496000

List Number	CHARGE AND CHURCH	MEMBERSHIP												CHURCH SCHOOL STATISTICS								
		Baptisms—Infants	Baptisms—All Others	Baptized Children, Preparatory Roll	Full Membership Reported Last Year—Active & Inactive	From Preparatory Membership and on Profession of Faith	Received by Transfer and Reinstated	Removed by Death	Removed by Transfer and Otherwise	Full Members—Active	Full Members—Inactive	Full Members—Active & Inactive	Local Preachers	Church Schools on Charge	Officers & Teachers	Nursery Dept.—Birth to 3 Years	Children's Div.—4-11 Years	Youth Division—12-23 Years	Adult Division—Exclusive of Home Department	Home Department	Total Enrollment	Average Attendance at Sunday School
1	Andrews	8	5	..	366	5	6	5	14	283	75	358	1	1	17	10	55	36	65	25	208	95
2	Bethel	2	11	19	221	11	8	6	50	118	66	184	..	1	12	...	75	25	75	4	191	118
3	Bryson City	3	5	4	142	9	6	...	2	105	50	155	...	1	10	..	25	7	47	...	89	60
4	Canton—Central	3	7	..	906	14	13	2	10	921	...	921	..	1	25	16	80	50	155	.	326	166
5	First	10	20	10	459	15	15	1	4	469	15	484	..	1	20	15	75	50	85	35	280	125
6	Cherokee	11	2	...	56	7	3	...	2	64	...	64	..	3	9	18	42	31	29	.	129	64
7	Clyde	2	4	7	369	7	6	3	14	253	112	365	..	2	19	8	45	70	67	...	209	145
8	Crabtree	3	6	5	276	7	11	3	16	244	31	275	..	4	24	11	87	82	103	...	307	145
9	Cullowhee	3	4	12	163	4	8	1	17	140	17	157	1	1	11	.	30	35	36	5	117	42
10	Dellwood	...	17	...	448	18	23	4	..	272	213	485	..	4	32	33	101	104	88	8	366	180
11	Fines Creek	..	.	.	207	.	.	.	2	132	73	205	.	2	8	.	18	23	35	...	84	67
12	Franklin	23	15	31	527	21	50	8	23	451	116	567	2	2	23	34	89	65	149	...	360	146
13	Franklin Circuit	..	10	12	440	16	4	6	6	417	31	448	2	6	40	..	90	125	151	..	406	216
14	Hayesville	..	.	..	455	18	6	6	12	338	123	461	.	5	35	17	95	85	171	8	411	262
15	Hazelwood	..	..	..	101	..	18	2	2	52	63	115	.	1	3	.	25	10	7	.	45	25
16	Hiawassee	..	2	..	179	2	1	1	...	95	86	181	.	5	21	...	58	65	50	.	194	130
17	Highlands	..	.	..	182	.	1	1	...	76	106	182	.	3	16	.	..	..	.	100	116	88
18	Junaluska	4	10	..	364	17	17	1	10	318	69	387	..	1	21	25	68	42	81	10	247	119
19	Macon	...	.	..	448	19	5	4	6	243	219	462	.	6	43	...	95	131	101	..	370	..
20	Morning Star	...	6	.	398	6	2	1	1	246	158	404	..	..	15	.	45	46	79	15	200	118
21	Murphy	7	3	...	392	4	19	1	12	338	64	402	.	1	17	40	75	30	134	40	336	154
22	Murphy Circuit	1	3	.	210	3	8	..	.	123	98	221	.	5	23	31	45	67	89	3	258	142
23	Pigeon Valley	..	.	20	252	.	40	1	6	183	102	285	..	3	31	27	51	48	137	..	294	112
24	Robbinsville-Fontana	3	9	3	81	14	8	1	4	78	20	98	.	2	7	8	22	6	42	.	85	60
25	Rockwood	2	.	.	336	.	7	1	80	238	24	262	.	2	20	27	66	55	83	12	263	122
26	Shady Grove	...	4	7	185	4	6	2	21	137	35	172	1	2	11	2	26	39	40	.	118	42
27	Shooting Creek	..	.	..	229	48	7	5	.	184	95	279	.	5	25	...	67	98	.	.	190	179
28	Spring Creek	...	.	..	84	.	.	..	48	30	6	36	.	2	10	.	28	20	18	.	76	45
29	Sylva	4	4	15	438	10	17	9	14	338	104	442	.	1	19	22	65	23	105	6	240	99
30	Waynesville	10	12	.	682	19	30	1	14	683	33	716	1	1	23	19	70	56	92	10	270	161
31	Webster	..	.	..	613	7	4	1	58	432	133	565	.	6	35	26	76	92	199	29	457	275
32	West Macon	2	1	..	185	1	24	1	34	128	47	175	.	3	17	17	47	49	37	5	172	99
33	Whittier	.	.	9	277	2	.	.	21	258	.	258	.	3	20	.	53	60	54	17	204	.
	Total	101	150	154	10671	308	373	78	503	8387	2384	10771	8	86	662	406	1889	1725	2604	332	7618	3801

WAYNESVILLE DISTRICT—TABLE 1-B

List Number	DISTRICT	CHURCH SCHOOL STATISTICS										WOMAN'S SOC. C. S.				CHURCH PROPERTY				
		Average Attendance Additional Meetings —Children	Average Attendance Additional Meetings —Youth Fellowship	Average Attendance Additional Meetings —Adults	Methodist Pupils in Vacation Church Schools	Methodist Pupils in Weekday Schools	Joining Church on Profession of Faith	All Lesson Materials Approved by The Methodist Church	No. Enrolled in Accredited Leadership Schools	Offering for World Service and Conf. Benevolences	Amount Raised by Church School for All Purposes	Number of Units of Organization	Membership, W. S. C. S.	Paid for Local Work	Membership, Wesleyan Service Guild	Number of Preaching Places	Estimated Value of Church Buildings, Equipment & Land	Estimated Value of Parsonages, Furniture, and Land	Estimated Value of Other Property	Indebt. on Bldgs., Equip., Parsonages, Current Expenses
1	Andrews	10	20		75	7	5	Yes		500	1178	2	32	593	23	1	40000	7000		
2	Bethel		10		65		8	Yes		160	630	1	38	632		1	18000	5000		
3	Bryson City				28		7	Yes		81	384	1	22	7	15	1	19500	8000		
4	Canton—Central		30				12	Yes		170	833	1	128	891		1	50000	11000	47000	
5	First	15	25	35	75	15	15	Yes	10	150	500	1	65	1031		1	50000	8000		
6	Cherokee		12		90						38	9				3	2600			
7	Clyde				50		4	Yes		300	2800	2	48	32		2	8000	3000	8000	
8	Crabtree		15				5	Yes	1		480	1	28			4	11000	5000		
9	Cullowhee	12	20	15	30		2	Yes		35	173	1	40	125		1	25000	5000		
10	Dellwood				141	149	16	Yes			1108		54	280		4	17500	6000	23500	
11	Fines Creek				230			Yes			43					3	8500	3500		
12	Franklin		67		96		13	Yes		75	867	2	32	150	41	2	37000	4000	1300	
13	Franklin Circuit		102		230		10	Yes			697	4	56	4		6	32500	8000		257
14	Hayesville		25		111		9	Yes	70		641	2	40	375	40	5	20500	3000		
15	Hazelwood		10		25			Yes		50	170					1	6500	5600		
16	Hiawassee										300					6	4500	1500		
17	Highlands							Yes			325	2	24	25		4	11000	5000		1000
18	Junaluska	17	21	35	73		14	Yes	4	86	387	2	30		18	1	26000	4000	500	
19	Macon		39		126			Yes	3	175		1				6	10000	1500		
20	Morning Star		35		95		6	Yes			297		38	12		2	20500			
21	Murphy		15		50		4	Yes		180	1040	2	52	1613	28	1	60000	8000	11000	
22	Murphy Circuit				65		3	No		52	391					5	3500	1200	58	
23	Pigeon Valley	18	25	35						192	533	2	48	543		4	13000			
24	Robbinsville-Fontana		10		36	36	6	Yes		100	400	1	24	340		2	10000	2000	3985	
25	Rockwood		27		110	50		Yes			442	2	43	165		3	25000	5300		
26	Shady Grove	10	8	9			4	No		15	178	1	22	311		2	7000	5000		
27	Shooting Creek	43	77	69			48	Yes	219		450		35	20		5	10000			
28	Spring Creek							Yes			50						8000			
29	Sylva	18	12		72		8	Yes		90	415	2	60	482	18	2	33000	3000	8698	
30	Waynesville	7	25		60		16	Yes		157	753	1	156	464	23	1	100000	16000		
31	Webster		10		30		4	Yes			1110	1	30	30		6	14150	3000		
32	West Macon		10					Yes		130		1	14	35		3	6000	2500		
33	Whittier				31			No		166	438		16	376		3	17120	4000	1000	
	Total	180	650	198	1994	257	219		307	2864	18051	45	1175	8536	206	92	725370	144100	105041	1257

WAYNESVILLE DISTRICT—TABLE 2-A

List Number	CHARGE AND CHURCH	EXPENDITURES FOR LOCAL CHURCH								OTHER MINISTERIAL SUPPORT						BENEVOLENCES				
		Paid on Principal of Indebtedness	Paid on Buildings and Improvements	Current Expenses and Incidentals	Church School Administration, Supplies, Etc.	Pastor's Salary —Estimated	Paid Pastor	Total Cash Paid		District Supt.—Apportioned	District Supt.—Paid	Episcopal Fund—Apportioned	Episcopal Fund—Paid	Conference Claimants—Apportioned	Conference Claimants—Paid	World Service and Conf. Benevolences —Apportioned	World Service and Conf. Benevolences —Accepted	World Service and Conf. Benevolences —Paid	Special Gifts to World Service	Special Gifts to Annual Conf. Benevolences
1	Andrews	...	733	828	252	2800	2800	4613		175	175	49	49	406	406	400	500	500	315	...
2	Bethel	1725	124	161	398	1600	1600	4008		100	100	28	28	232	232	250	250	255	40	...
3	Bryson City	...	1447	547	127	3000	3000	5121		188	188	52	52	435	435	...	300	307	200	12
4	Canton—Central	...	17000	3871	428	4000	4000	25299		250	250	70	70	580	580	1520	1520	1538	51	...
5	First	...	6173	970	200	2600	2600	9943		163	163	45	45	377	404	300	300	311	38	...
6	Cherokee	...	...	...	38	100	100	138		6	6	2	2	14	14	25	25	26	...	...
7	Clyde	...	2844	327	154	2000	2000	5325		125	125	35	35	290	290	285	300	300	...	...
8	Crabtree	...	...	295	99	1000	1000	1394		62	62	18	18	145	145	150	150	155	50	...
9	Cullowhee	...	438	414	111	1200	1200	2163		75	75	21	21	174	174	250	250	266	100	...
10	Dellwood	...	1727	1062	319	1400	1400	4508		...	87	...	25	...	201	...	...	250	100	...
11	Fines Creek	...	44	15	39	700	700	798		44	44	13	13	101	101	100	100	102	...	...
12	Franklin	...	506	1898	310	3300	3300	6014		206	206	58	58	478	478	512	712	712	464	...
13	Franklin Circuit	...	1045	244	172	1800	1800	3261		113	113	32	32	270	296	208	250	250	213	...
14	Hayesville	...	300	505	369	1600	1600	2774		100	100	28	28	232	232	400	400	406	99	...
15	Hazelwood	...	...	46	63	300	300	409		19	19	5	5	43	43	50	50	52	...	...
16	Hiawassee	...	500	...	55	500	402	957		21	21	3	3	38	38	70	70	43	25	...
17	Highlands	...	1145	51	45	700	700	1941		44	44	12	12	102	102	100	100	103	80	...
18	Junaluska	...	3448	416	255	2200	2200	6319		137	137	39	39	319	319	400	400	413	275	112
19	Macon	...	...	...	340	1540	1200	1540		75	75	21	21	174	174	175	175	175	...	...
20	Morning Star	...	131	337	201	1500	1500	2169		94	94	27	27	217	215	250	250	250	...	10
21	Murphy	...	8000	1627	394	3300	3300	13321		206	206	58	58	479	479	1000	1000	1000	300	...
22	Murphy Circuit	...	538	49	113	550	550	1250		34	34	11	11	79	79	50	75	75	50	...
23	Pigeon Valley	...	344	735	105	1100	1100	1784		69	69	20	20	149	159	200	200	217	...	...
24	Robbinsville-Fontana	...	546	25	400	1200	1200	2171		75	75	21	21	174	174	205	205	212	...	...
25	Rockwood	...	830	285	442	1800	1800	3357		112	112	32	32	262	262	300	300	300	120	...
26	Shady Grove	...	...	122	59	1400	1410	1591		88	88	24	24	203	203	150	150	155	100	...
27	Shooting Creek	...	...	...	451	700	700	1151		44	44	12	12	101	101	153	153	153	...	...
28	Spring Creek	...	100	...	50	200	183	333		13	13	3	3	29	29	51	51	51	...	...
29	Sylva	...	155	1200	223	3300	3300	4878		214	214	58	58	478	478	1014	1014	1014	400	...
30	Waynesville	...	6050	3884	575	4000	4190	14699		250	250	70	70	580	580	1517	1517	1595	704	...
31	Webster	...	300	385	215	1400	1400	2300		89	89	29	29	197	197	250	250	256	55	...
32	West Macon	...	155	98	147	...	1006	1406		...	63	...	18	...	145	...	...	166	120	...
33	Whittier	...	11125	...	...	1000	1000	12125		62	62	17	17	145	145	200	200	204	...	...
	Total	1725	65748	19897	7149	53790	54541	149060		3253	3403	913	956	7503	7910	10535	11217	11812	3899	134

WAYNESVILLE DISTRICT—TABLE 2-B

List Number	CHARGE AND CHURCH	BENEVOLENCES						Other Conference Benevolences									Total Paid	GRAND TOTAL
		Methodist Student Day	Church School Rally Day	Methodist Youth Fund	Race Relations Sunday	W.S.C.S. Cash to Their District and Conf. Treasurers	Gifts Through Wesleyan Service Guild	Sustentation	Wesley Foundation	Hospitals	Homes	Orphanages	Schools and Colleges	Crusade for Christ	District Work	Other Benevolences and M. R. F.		
1	Andrews	21		35		205	50	41		84	45	420	168	56			2570	7183
2	Bethel				12	134		25		13	55	160	100	32			1186	5194
3	Bryson City	6			128	171	40		25	118	540	250	60				2532	7653
4	Canton—Central		29			743		90		86	500	840	143	80			5000	30299
5	First				15	200		47		30	54	290	26	52			1675	11618
6	Cherokee					1		3			2	10		2			66	204
7	Clyde					102		26		30	24	280	22				1234	6559
8	Crabtree					35		16		15	40	160	75	20			791	2185
9	Cullowhee		15		29	165		24	33	10		144	300	24			1380	3543
10	Dellwood		9			51		19		32	81	175	35	28			1093	5601
11	Fines Creek							10				70		14			354	1152
12	Franklin	5	10		5	156	75	51		96	215	390		66			2987	9001
13	Franklin Circuit	5	10			29		27		38	52	275					1340	4601
14	Hayesville	11	12			89		28		50	89	273		107	32		1556	4231
15	Hazelwood							3			8	30		6			166	575
16	Hiawassee							1			15	33					179	1136
17	Highlands				9	33		10			40	84	10	14			541	2482
18	Junaluska		16			271		42		42	105	330	245	44			2390	8709
19	Macon							23			47	144					659	2199
20	Morning Star	19				62		35			17	197			146		1072	3241
21	Murphy					253		64		32	103	330	810	66	13		3714	17035
22	Murphy Circuit							9		12	50	66					386	1636
23	Pigeon Valley					31		20		22	18	132	61	19			768	2552
24	Robbinsville-Fontana							16			27	144	116	24			809	2980
25	Rockwood		39		14	169		34		35	25	303	75	36			1556	4913
26	Shady Grove				5	60		14		5	13	140	41	28			876	2467
27	Shooting Creek							10		3		70		14			407	1558
28	Spring Creek							1			5	20		4			126	459
29	Sylva		17		11	315	60	60		35	95	594	575				3926	8804
30	Waynesville	20			20	995	130	88		48		500	594	80			5674	20373
31	Webster					10		21		53	15	140	234	28			1127	3427
32	West Macon					95		17		11	39	117	42				833	2239
33	Whittier					50		13			100		120				711	12836
	Total	87	157	35	248	4425	355	888	58	900	2419	7111	3852	844	191		49684	198744

List Number	CHARGE AND CHURCH	MEMBERSHIP													CHURCH SCHOOL STATISTICS								
		Baptisms—Infants	Baptisms—All Others	Baptized Children, Preparatory Roll	Full Membership Reported Last Year—Active & Inactive	From Preparatory Membership and on Profession of Faith	Received by Transfer and Reinstated	Removed by Death	Removed by Transfer and Otherwise	Full Members—Active	Full Members—Inactive	Full Members—Active & Inactive	Local Preachers	Church Schools on Charge	Officers & Teachers	Nursery Dept.—Birth to 3 Years	Children's Div.—4-11 Years	Youth Division—12-23 Years	Adult Division—Exclusive of Home Department	Home Department	Total Enrollment	Average Attendance at Sunday School
1	Concord-Sharon	1	2	...	468	2	29	2	94	403	...	403	...	3	28	13	59	114	148	...	362	171
2	Crews-Sedge Garden	5	34	...	668	34	16	3	11	704	...	704	1	4	67	54	159	149	385	...	814	489
3	Danbury	1	2	...	410	2	29	3	...	392	46	438	...	4	22	5	64	101	106	...	298	165
4	Dobson-Mt. Park Ct.	4	1	...	224	...	7	3	5	176	47	223	...	2	11	7	18	26	28	12	102	44
5	East Bend	3	31	3	480	31	9	1	2	437	80	517	...	4	31	21	87	98	168	...	405	252
6	Elkin	13	5	65	641	10	21	4	41	554	73	627	1	1	25	42	105	65	170	24	431	170
7	Elkin Circuit	1	12	...	290	12	103	3	1	252	149	401	...	6	28	16	79	101	103	...	327	213
8	Hanes-Clemmons	1	8	...	489	12	2	2	7	426	68	494	1	3	29	22	168	130	194	9	552	274
9	Jonesville	...	3	1	174	3	60	1	...	131	105	236	...	3	20	8	31	51	79	13	202	74
10	Kernersville	4	8	...	282	9	6	...	6	253	38	291	...	1	11	11	38	21	86	15	182	93
11	Kernersville Circuit	3	15	...	460	15	6	2	11	374	94	468	...	4	32	...	106	119	140	...	397	253
12	Level Cross Circuit	1	10	4	306	10	13	5	8	263	53	316	...	5	28	...	119	84	79	...	310	149
13	Lewisville	1	28	11	508	38	94	2	13	501	124	625	...	4	49	26	149	100	255	4	583	306
14	Maple Springs	5	4	21	202	11	16	...	3	209	17	226	...	1	14	43	61	36	126	...	280	138
15	Marvin	7	16	...	431	16	29	3	29	369	75	444	...	2	26	24	65	90	109	5	319	166
16	Mount Airy—Central	12	15	75	1070	41	36	12	60	675	400	1075	...	1	35	40	120	85	212	85	577	235
17	Rockford Street	1	6	...	360	7	5	2	106	148	116	264	...	1	11	15	66	42	44	10	188	94
18	Franklin Circuit	3	20	3	251	20	10	3	5	237	36	273	...	3	20	41	47	70	86	...	264	129
19	Mt. Carmel	...	19	...	453	19	5	2	4	426	45	471	...	2	30	34	84	115	170	7	440	258
20	Mt. Pleasant	3	28	3	420	44	14	2	1	374	101	475	...	3	50	16	135	90	132	13	436	225
21	Mt. Tabor	6	...	20	563	9	19	3	9	517	62	579	...	1	30	42	110	96	238	18	534	286
22	New Hope Circuit	...	...	...	261	5	...	...	1	169	96	265	1	4	21	12	58	50	47	...	188	130
23	New Hope-Oak Summit Ct.	1	14	...	446	16	47	...	3	429	77	506	...	2	29	33	93	108	171	...	434	224
24	Oak Grove Circuit	1	13	3	283	16	4	2	3	213	85	298	1	4	23	...	99	79	64	...	265	160
25	Ogburn Memorial	6	2	...	489	3	5	2	6	399	90	489	...	1	25	23	59	76	97	10	290	152
26	Pilot Mountain	...	1	7	265	1	6	3	34	181	54	235	1	1	11	20	32	30	62	6	161	85
27	Pinnacle	1	13	...	751	13	83	5	88	603	151	754	...	4	29	34	131	141	198	...	533	238
28	Rural Hall	4	32	...	414	29	10	...	5	448	...	448	2	4	26	21	113	118	204	...	482	343
29	Salem Circuit	1	11	10	351	13	11	2	10	297	66	363	2	4	21	7	87	77	70	6	268	140
30	Sandy Ridge	2	12	...	429	12	...	3	2	331	105	436	2	5	29	...	123	122	118	...	392	220
31	Shoals Circuit	1	4	...	341	4	2	1	3	294	49	343	...	4	26	...	83	96	76	...	281	140
32	Smithtown	...	...	...	402	8	5	...	...	305	110	415	...	4	30	30	110	130	120	...	420	250
33	Sparta	...	5	...	420	5	27	1	7	237	207	444	2	5	22	...	42	37	62	...	163	...
34	St. Paul	...	42	...	641	42	4	1	4	507	175	682	...	6	37	30	100	117	173	12	469	293
35	Surry Circuit	1	...	...	143	...	...	1	4	113	25	138	2	5	15	...	57	52	56	...	180	83
36	Union Ridge-Hiatt	4	13	...	222	12	1	5	...	201	29	230	1	2	27	27	74	90	105	...	323	205
37	Walkertown—Loves	4	4	3	550	4	20	2	9	479	84	563	...	1	18	24	59	92	179	...	372	180
38	Morris Chapel	1	5	...	329	5	2	1	4	280	51	331	...	1	16	23	67	75	102	...	283	235
39	Walnut Cove	2	3	...	640	8	5	6	4	643	...	643	...	5	33	24	135	103	163	...	458	189
40	West Forsyth	3	4	...	579	10	2	2	11	453	125	578	...	4	35	9	83	75	150	...	352	202
41	Winston-Salem—Ardmore	47	4	21	1035	52	98	2	108	969	106	1075	...	1	58	49	127	141	232	20	627	348
42	Burkhead	9	5	43	1120	10	30	5	47	1039	69	1108	...	1	39	44	122	160	478	44	887	365
43	Centenary	31	59	...	3086	83	114	23	131	2673	456	3129	1	2	153	87	417	323	653	80	1713	868
44	Central Terrace	15	17	...	764	24	38	4	20	643	159	802	2	1	27	29	92	116	283	18	565	302
45	First	6	7	...	458	13	10	5	12	307	157	464	2	1	19	15	54	60	121	...	269	145
46	Green Street	1	5	5	444	10	14	2	16	393	57	450	...	1	33	24	106	180	107	12	462	171
47	Yadkinville	7	...	...	665	8	9	4	6	500	172	672	1	4	43	51	112	139	207	20	572	332
	Total	220	511	295	24678	751	1076	140	954	20927	4484	25411	23	131	1442	1096	4505	4570	7356	443	19412	10184

WINSTON-SALEM DISTRICT—TABLE 1-B

List Number	CHARGE AND CHURCH	CHURCH SCHOOL STATISTICS											WOMAN'S SOC. C. S.				CHURCH PROPERTY				
		Average Attendance Additional Meetings—Children	Average Attendance Additional Meetings—Youth Fellowship	Average Attendance Additional Meetings—Adults	Methodist Pupils in Vacation Church Schools	Methodist Pupils in Weekday Schools	Joining Church on Profession of Faith	All Lesson Materials Approved by The Methodist Church	No. Enrolled in Accredited Leadership Schools	Offering for World Service and Conf. Benevolences	Amount Raised by Church School for All Purposes	Number of Units of Organization	Membership, W. S. C. S.	Paid for Local Work	Membership, Wesleyan Service Guild	Number of Preaching Places	Estimated Value of Church Buildings, Equipment & Land	Estimated Value of Parsonages, Furniture, and Land	Estimated Value of Other Property	Indebt. on Bldgs., Equip., Parsonages, Current Expenses
1	Concord-Sharon		18		128		2	No		185	650	2	18			3	16800	700	1337	
2	Crews-Sedge Garden		48		233		32	No	16	270	6845	5	65	384	55	4	59000	6000		8500
3	Danbury		38		45			No			721		41			4	15500	4000		
4	Dobson-Mt. Park Ct.				18			Yes		55	204	1	39	411		5	15900	6000		
5	East Bend		36	18	66	70	31	Yes	1		1767	2	64	115		5	14000	6000		
6	Elkin	8	25	40	78	11	10	Yes	42	388	1189	2	135	300	27	1	85000	15000	12000	7350
7	Elkin Circuit		1		89			Yes			155	2	30	100		6	14500	7000		
8	Hanes-Clemmons				103			No			895	4	70	445	18	3	85000	1000		
9	Jonesville		15		30	4		No	2	68	295	1	17	200		3	10500	4000	1700	
10	Kernersville		12		38		7	Yes	5			1	54	1061		1	46000	5000	1500	
11	Kernersville Circuit		35					No	8		800	1				4	24000	6000		
12	Level Cross Circuit		55		73		7	Yes	4		671					5	14000	10000	3200	
13	Lewisville		32	69	119	6	10	Yes	16	68	517	4	111	237		4	74300	8000	826	
14	Maple Springs		9		50	5	7	Yes	6		884	1	45	184		1	12000	3500	19691	
15	Marvin	6	25		70		13	Yes	39	92	940	2	85	130		2	46000	10000	9739	
16	Mount Airy—Central	30	22	40	75	100	27	Yes	12	224	2340	2	120	200	33	1	100000	15000	8500	
17	Rockford Street	8	12		64	34	7	Yes	18	178	725	1	44	173		1	60600	6000	800	
18	Franklin Circuit		45		90		12	Yes		54	320	3	49	26		3	32000	600		
19	Mt. Carmel	20	38	25	115		19	Yes	14	90	431	3	44	155		2	32000	9000		
20	Mt. Pleasant	25	23	12	175		44	No	55		915	2	96	605		3	23000	5000	11467	
21	Mt. Tabor		30		144	6		Yes	10	291	4740	1	200	409		1	29000	4700	2350	
22	New Hope Circuit						5	Yes			180					4	9500			
23	New Hope-Oak Summit Ct.	10	54		45	6	10	Yes	8		937	2	118	624		2	22000	8000		3400
24	Oak Grove Circuit		20		95	38	16	No	3	20		2	22	219		4	20000	8000		
25	Ogburn Memorial	24	20	16	76		2	Yes	10	305	697	2	82	664	20	1	45000	7000		
26	Pilot Mountain	8	10	20	32	12		Yes	3		210	1	43	300		1	4000	5000		16000
27	Pinnacle	10	44		86		12	Yes	3	130	394	3	64	101		4	10500	2500	11352	
28	Rural Hall		42		239		21	Yes		335	3072	4	96	159		4	26000	8000	3000	
29	Salem Circuit		20		79	32	12	No	23	50	294	1	29	264		4	12500	3500		
30	Sandy Ridge	10	38	9	30	92	7	Yes		243	403	2	30	29		6	16000	4000		
31	Shoals Circuit		15				3	Yes	1	15	220	1	10	340		4	10000	9000		
32	Smithtown							Yes			650						10000		5000	
33	Sparta										381	5	61		35	7	8700	8000		
34	St. Paul				284		42	No		106	786		1			6	17300	4000		
35	Surry Circuit		10		57	1		Yes	3		167					4	5000			
36	Union Ridge-Hiatt		15		141		5	Yes		125	651	1	21	144		2	11200	12000		
37	Walkertown—Loves		25		53		4	Yes	12	128	385	1	46	1840	32	1	25000	10000		
38	Morris Chapel		25		95		2	Yes	9	170	658	1	45	331		1	20000	8000		
39	Walnut Cove				180		4	Yes			1102	4	93	1476		5	31000	10000		800
40	West Forsyth		12		33	7	10	Yes	11	251	2932	3	62	299		4	24500	5000		
41	Winston-Salem—Ardmore	105	55	115	84	220	22	Yes	51	215	3650	7	116	1500	55	1	125000	18000	60000	
42	Burkhead		40		64	2	10	Yes	35	300	3324	1	138	711	17	1	150000	18000		
43	Centenary	70	86	269	130	75	69	Yes	136	1064	6869	1	444	1726	69	1	1285304	54500	2000	5000
44	Central Terrace	71	165	152	156		19	Yes	60		9312	2	78	730	21	1	80000	7000	150	
45	First				62	2	7	Yes		150	850	1	52	85		1	55000	10000		
46	Green Street		18	25	71		9	Yes	36	245	868	2	50	471	27	1	55000	8000	12000	
47	Yadkinville	11	68	26	107			Yes	13		1857	6	154	263		4	39000	4000		

List Number	CHARGE AND CHURCH	EXPENDITURES FOR LOCAL CHURCH						Total Cash Paid	OTHER MINISTERIAL SUPPORT						BENEVOLENCES				
		Paid on Principal of Indebtedness	Paid on Buildings and Improvements	Current Expenses and Incidentals	Church School Administration, Supplies, Etc.	Pastor's Salary —Estimated	Paid Pastor		District Supt.—Apportioned	District Supt.—Paid	Episcopal Fund—Apportioned	Episcopal Fund—Paid	Conference Claimants—Apportioned	Conference Claimants—Paid	World Service and Conf. Benevolences —Apportioned	World Service and Conf. Benevolences —Accepted	World Service and Conf. Benevolences —Paid	Special Gifts to World Service	Special Gifts to Annual Conf. Benevolences
1	Concord-Sharon		1500		180	1450	1450	3130	91	91	26	26	210	210	185	185	202		
2	Crews-Sedge Garden	500	4647	1007	1317	2400	2400	9871	150	150	42	42	348	348	330	365	394		
3	Danbury		200		138	1600	1600	1938	100	100	28	28	232	232	175	175	177		
4	Dobson-Mt. Park Ct.		16	164	129	1285	1285	1594	94	94	30	30	164	135	75	75	75	25	
5	East Bend		1325	825	725	1600	1600	4475	100	100	28	28	192	192	140	140	142		
6	Elkin		13629	3601	2458	4000	4000	23688	250	250	70	70	580	580	1550	1550	1575	3227	
7	Elkin Circuit		200	155		1600	1600	1955	100	100	28	28	232	232	90	90	92		
8	Hanes-Clemmons		785	458	600	1950	1950	3793	122	122	34	34	283	283	250	250	252	82	
9	Jonesville			160	150	2000	2000	2310	125	125	35	35	290	290	85	85	88	10	
10	Kernersville		1741	1251	101	2800	2800	5893	175	175	49	49	406	406	260	300	320	57	
11	Kernersville Circuit		3400			1700	1700	5100	106	106	30	30	247	247	131	131	133		
12	Level Cross Circuit		60	108	113	1400	1400	1681	87	87	25	25	203	203	110	110	110	69	
13	Lewisville		73	1164	404	2800	2800	4441	175	175	49	49	406	406	290	290	307	62	
14	Maple Springs		2818	1287	227	2600	2600	6932	163	163	46	46	377	377	275	325	328	2	
15	Marvin		1356	2113	1007	3220	3220	7696	201	201	57	57	467	467	508	608	616	126	
16	Mount Airy—Central		1910	6867	510	4500	4500	13787	281	281	79	79	653	653	2300	2300	2339		
17	Rockford Street		105	231	328	2000	2000	2664	125	125	35	35	290	290	275	275	284	16	
18	Franklin Circuit		10900	164	135	1625	1625	12824	102	102	29	29	235	207	54	54	54		
19	Mt. Carmel		5957	504	346	2000	2000	8807	125	125	35	35	290	290	385	385	387		
20	Mt. Pleasant		365	683	315	2000	2000	3363	125	125	35	35	290	290	300	300	312		
21	Mt. Tabor		800	2817	4387	2750	2750	10754	169	169	47	47	392	392	400	400	416	133	
22	New Hope Circuit					1400	1400	1400	88	88	25	25	204	204	50	50	50		
23	New Hope-Oak Summit Ct.		2325	1075	263	2000	2000	5663	125	125	35	35	290	290	235	235	237		
24	Oak Grove Circuit		600		230	1000	1000	1830	67	67	18	18	144	144	100	100	100		
25	Ogburn Memorial	104	2072	713	697	2500	2600	6186	156	156	44	44	363	363	400	400	406		
26	Pilot Mountain		2330	60	210	2400	2400	5000	150	150	42	42	348	348	200	200	205		
27	Pinnacle			556	213	2000	2000	2769	125	125	35	35	290	290	200	200	205		
28	Rural Hall		4500	350	385	2400	2500	7735	156	156	44	44	363	363	300	300	300	50	
29	Salem Circuit		3850	220	138	1300	1300	5508	81	81	23	23	188	188	100	100	100		
30	Sandy Ridge			1764	105	1600	1600	3469		100	28	28	232	232	160	160	162		
31	Shoals Circuit		7450	480	168	1825	1825	9923	114	114	32	32	265	265	75	75	75		
32	Smithtown		1600		400	1000	1000	3000		62		18		145			75		
33	Sparta		7395		381	1650	1690	9466	103	103	29	29	239	239	250	250	252		
34	St. Paul	79	1364	603	204	1600	1600	3850	100	100	28	28	232	232	106	106	135		
35	Surry Circuit			38	45	550	550	633	34	34	10	10	80	80	50	50	51		
36	Union Ridge-Hiatt	5931		576	651	1800	1800	8958	113	113	31	31	261	261	150	150	153		
37	Walkertown—Loves		695	1845	399	2800	2800	5739	175	175	49	49	406	406	550	550	560	30	
38	Morris Chapel		150	523	222	3000	3000	3895	187	187	52	52	435	435	325	325	335	30	
39	Walnut Cove		5380	893	209	2200	2200	8682	138	138	39	39	319	319	275	275	275		
40	West Forsyth		2301	933	254	2000	2000	5488	125	125	35	35	290	290	251	251	278		
41	Winston-Salem—Ardmore		5800	5200	1400	5000	5000	17400	313	313	88	88	725	725	1750	1750	1775		
42	Burkhead		1270	5708	3324	4500	4500	14802	281	281	79	79	653	653	1600	1600	1623	87	475
43	Centenary	2500	12275	36541	9345	8600	11000	71661	537	537	151	151	1595	2315	7700	7700	7700	7453	
44	Central Terrace		2996	7333	325	3600	3600	14254	225	225	63	63	522	522	1000	1000	1005		
45	First		2260	995	278	2400	2400	5935	150	150	42	42	348	348	240	240	240		
46	Green Street		2013	921	368	3600	3600	6902	225	225	63	63	522	558	700	700	705	42	
47	Yadkinville		288	1240	502	2500	2500	4530	156	156	44	44	363	363	400	400	454	421	
	Total	9114	120701	92126	34286	112505	115145	371372	6990	7052	1966	1984	16464	17308	25335	25506	26059	11922	475

List Number	CHARGE AND CHURCH	BENEVOLENCES						Other Conference Benevolences									Total Paid	GRAND TOTAL
		Methodist Student Day	Church School Rally Day	Methodist Youth Fund	Race Relations Sunday	W.S.C.S. Cash to Their District and Conf. Treasurers	Gifts Through Wesleyan Service Guild	Sustentation	Wesley Foundation	Hospitals	Homes	Orphanages	Schools and Colleges	College Advance	Crusade for Christ	Other Benevolences and M. R. F.		
1	Concord-Sharon	19	10		13			20		7	115	94	10	14			831	3961
2	Crews-Sedge Garden	10	36	10		149	77	44		65	445	569	14	24			2377	12248
3	Danbury							24		20	47	240	46	16			930	2868
4	Dobson-Mt. Park Ct.		5			50		37		30	110	157	52	13	100		913	2507
5	East Bend		5			96		37		44		184	49				877	5352
6	Elkin	15	50	20	15	1365	393	130		1357	878	1659	899	40	500		13023	36711
7	Elkin Circuit					100		20		10		240	6				828	2783
8	Hanes-Clemmons					99		32		89	425	349	45	20			1832	5625
9	Jonesville		5	11		30		25		15	49	300	10	20			1013	3323
10	Kernersville		5	25		275		55		20	98	504	508				2497	8390
11	Kernersville Circuit	43						22		56	150	347		17	50		1201	6301
12	Level Cross Circuit		10					21		62	67	168	26	14			862	2543
13	Lewisville		19		7	326		42		75	303	347	84	28	115		2345	6786
14	Maple Springs		15	25	14	334		52		41	825	538	18	26	100		2904	9836
15	Marvin		25	26	10	239		65		60	1524	579	24	35			4054	11750
16	Mount Airy—Central	15	25	15	60	1122	192	114		279	1032	1208	2452	45	1000		10911	24698
17	Rockford Street		14	6	8	179		25		76	125	300	66	20			1569	4233
18	Franklin Circuit	12		18	9	31		9		15	68	244	11	16			825	13649
19	Mt. Carmel		10	5		165		32		35	134	290	18		25		1551	10358
20	Mt. Pleasant		31	40	26	131		23			310	300		20			1643	5006
21	Mt. Tabor		62	50	40	260		78		59		275	28	27			2036	12790
22	New Hope Circuit							6				140	108				621	2021
23	New Hope-Oak Summit Ct.		15	25		444		36		119	235	374	34				1969	7632
24	Oak Grove Circuit		5			28		11		15	44	120	32	9			593	2423
25	Ogburn Memorial					585	120	42		42	43	464	28				2293	8479
26	Pilot Mountain		5		10	122		33		50	100	240	37	17	150		1509	6509
27	Pinnacle					106		35		101	211	313	81	20			1522	4291
28	Rural Hall		20	45		230		36		37	520	373	156		24		2354	10089
29	Salem Circuit		16	15	5	100		16		23	105	130	28	13			843	6351
30	Sandy Ridge					55		21		15	109	239	75				1036	4505
31	Shoals Circuit	7	3			40		11		13	53	274	5		50		942	10865
32	Smithtown							17									317	3317
33	Sparta							24			91	254					992	10458
34	St. Paul							22		56	172	240	31	16			1032	4882
35	Surry Circuit			5				8		10		86	55	5	25		369	1002
36	Union Ridge-Hiatt	15		10		35		31		44	150	311	17	18			1189	10147
37	Walkertown—Loves	11	26	25	14	331		59		45	201	540	250	28	992		3742	9481
38	Morris Chapel			5		112		39		115	622	375	9	30			2346	6241
39	Walnut Cove		7		27	126		32		37	220	330	41	22	4		1617	10299
40	West Forsyth		15	26	300			39		48	130	447	47	21			1801	7289
41	Winston-Salem—Ardmore		76	205		475	156	127		100	1750	1250	679		185		7904	25304
42	Burkhead	26	100	10		1060	29	133		431	2149	867	484	45			8532	23334
43	Centenary		354	130	100	5483		469		750	9398	2847	20468	86	3442		61683	133344
44	Central Terrace		20	15		1043	136	97		150	850	756		36			4918	19172
45	First					73		40		25	240	360	10	24			1552	7485
46	Green Street		15			381	142	61		47	700	756	55	36	392		4178	11080
47	Yadkinville		59	20				46		278	306	450	360	25			2982	7512
	Total	252	1263	587	577	21180	3344	3362	432	2667	25104	21428	27456	846	7154		173858	545230

RECAPITULATION—TABLE No. 1-A

List Number	CHARGE AND CHURCH	MEMBERSHIP													CHURCH SCHOOL STATISTICS								
		Baptisms—Infants	Baptisms—All Others	Baptized Children, Preparatory Roll	Full Membership Reported Last Year—Active & Inactive	From Preparatory Membership and on Profession of Faith	Received by Transfer and Reinstated	Removed by Death	Removed by Transfer and Otherwise	Full Members—Active	Full Members—Inactive	Full Members—Active & Inactive	Local Preachers	Church Schools on Charge	Officers & Teachers	Nursery Dept.—Birth to 3 Years	Children's Div.—4-11 Years	Youth Division—12-23 Years	Adult Division—Exclusive of Home Department	Home Department	Total Enrollment	Average Attendance at Sunday School
1	Asheville	171	232	233	16403	380	973	106	1192	13134	3504	16458	12	95	953	672	2750	2518	3778	534	11205	5917
2	Charlotte	416	433	943	26573	786	1561	240	1622	23092	3966	27058	21	94	1347	1260	4469	3806	7146	560	18588	9173
3	Gastonia	313	452	427	23567	670	684	148	1031	20469	3273	23742	8	102	1320	1033	3900	4166	6982	482	17883	9429
4	Greensboro	397	692	643	29175	850	1814	174	1743	25441	4481	29922	31	93	1664	1387	4941	4471	8899	858	22220	10944
5	Marion	157	271	225	15660	390	473	120	652	13374	2377	15751	18	106	954	835	2880	2750	4378	217	12014	6375
6	Salisbury	324	388	500	22500	694	843	160	1178	19404	3295	22699	10	81	1324	1257	3785	3875	7580	320	18141	9280
7	Statesville	345	360	675	25349	296	1905	169	2989	21833	3801	25634	19	128	1438	1194	4204	4012	7241	728	18817	10030
8	Thomasville	218	566	400	25924	715	642	166	770	23778	2567	26345	11	138	1540	1687	4685	5214	8896	482	22504	12528
9	Waynesville	101	150	154	10671	308	373	78	503	8387	2384	10771	8	86	662	406	1889	1725	2604	332	7618	3801
10	Winston-Salem	220	511	295	24678	751	1076	140	954	20927	4484	25411	23	131	1442	1096	4505	4570	7356	443	19412	10184
	Total	2662	4055	4495	220500	6173	10524	1501	11725	189839	34132	223971	161	1054	12644	10827	38008	37107	64860	4956	168402	87661

RECAPITULATION TABLE 1-B

List Number	CHARGE AND CHURCH	CHURCH SCHOOL STATISTICS											WOMAN'S SOC. C. S.				CHURCH PROPERTY				
		Average Attendance Additional Meetings—Children	Average Attendance Additional Meetings—Youth Fellowship	Average Attendance Additional Meetings—Adults	Methodist Pupils in Vacation Church Schools	Methodist Pupils in Weekday Schools	Joining Church on Profession of Faith	All Lesson Materials Approved by The Methodist Church	No. Enrolled in Accredited Leadership Schools	Offering for World Service and Conf. Benevolences	Amount Raised by Church School for All Purposes	Number of Units of Organization	Membership, W. S. C. S.	Paid for Local Work	Membership, Wesleyan Service Guild	Number of Preaching Places	Estimated Value of Church Buildings, Equipment & Land	Estimated Value of Parsonages, Furniture, and Land	Estimated Value of Other Property	Indebt. on Bldgs., Equip., Parsonages, Current Expenses
1	Asheville	300	962	385	1658	892	220		329	5769	38307	58	2015	14188	168	105	1721800	193950	71046	5410
2	Charlotte	541	1102	506	3133	267	517		509	10966	70374	71	3282	18197	436	98	2963540	414250	263545	45634
3	Gastonia	428	1191	578	3174	502	511		675	10846	96894	89	2813	11898	329	106	1928400	271134	252125	14880
4	Greensboro	565	1499	726	4584	579	577		502	9488	80788	99	4148	29094	637	90	6401125	416820	310623	57398
5	Marion	236	858	341	2422	186	272		278	3325	53788	63	1534	8644	237	108	951250	178540	222598	8650
6	Salisbury	439	1288	581	3919	606	531		516	10749	71935	87	3131	17672	357	82	1846400	317800	265773	31200
7	Statesville	282	1027	558	4166	580	387		554	6683	62651	91	2891	17214	235	142	1659900	273414	299116	4000
8	Thomasville	361	1238	406	4120	847	602		371	8092	76301	110	3277	22068	501	143	1702600	276500	304199	1300
9	Waynesville	180	650	198	1994	257	219		307	2864	18051	45	1175	8536	206	92	725370	144100	105041	1257
10	Winston-Salem	416	1301	836	4002	723	519		665	5815	66853	91	3182	17411	409	136	2926604	364000	166612	41050
	Total	3748	11116	5115	33172	5439	4355		4706	74597	635942	804	27448	164922	3515	1102	22826989	2850508	2260678	210779

RECAPITULATION—TABLE 2-A

List Number	CHARGE AND CHURCH	EXPENDITURES FOR LOCAL CHURCH						Total Cash Paid	OTHER MINISTERIAL SUPPORT						BENEVOLENCES				
		Paid on Principal of Indebtedness	Paid on Buildings and Improvements	Current Expenses and Incidentals	Church School Administration, Supplies, Etc.	Pastor's Salary —Estimated	Paid Pastor		District Supt.—Apportioned	District Supt.—Paid	Episcopal Fund—Apportioned	Episcopal Fund—Paid	Conference Claimants—Apportioned	Conference Claimants—Paid	World Service and Conf. Benevolences —Apportioned	World Service and Conf. Benevolences —Accepted	World Service and Conf. Benevolences —Paid	Special Gifts to World Service	Special Gifts to Annual Conf. Benevolences
1	Asheville	3000	87654	60552	11896	75808	76235	239337	4758	4724	1220	1323	10789	10756	18560	18560	18601	5277	125
2	Charlotte	11080	198788	152453	36908	124739	126184	525413	7575	7607	2127	2137	17943	18109	33615	33815	34161	16219	20
3	Gastonia	2156	203200	73937	23612	114292	115624	418529	7124	7124	1989	1989	16464	16553	27568	27993	28558	3733	....
4	Greensboro	2560	146687	144303	34573	144303	149785	477908	9063	9069	2535	2535	21507	21610	37790	37742	38365	9980	398
5	Marion	1200	78693	32528	13111	71735	80689	206221	4557	5006	1278	1402	10466	11550	12130	13541	15406	2094	16
6	Salisbury	21040	119467	80206	21694	112225	112253	354660	7710	7017	1939	1940	16297	16341	29793	29693	29985	5442	....
7	Statesville	60	164580	72847	24764	102687	102562	364813	6449	6481	1819	1823	14962	14992	24369	24377	24516	4590	279
8	Thomasville	11000	175118	54168	23931	99803	100839	365056	6252	6270	1745	1751	14313	14409	20225	20424	21289	2403	5
9	Waynesville	1725	65748	19897	7149	53790	54541	149060	3253	3403	913	956	7503	7910	10535	11217	11812	3899	134
10	Winston-Salem	9114	120701	92126	34286	112505	115145	371372	6990	7052	1966	1984	16464	17308	25335	25506	26059	11922	475
	Total	62935	1360636	783017	231924	1011887	1033857	3472369	63731	63753	17531	17840	146708	149538	239920	242868	248752	65559	1452

RECAPITULATION—TABLE 2-B

List Number	CHARGE AND CHURCH	BENEVOLENCES						Other Conference Benevolences									Total Paid	GRAND TOTAL
		Methodist Student Day	Church School Rally Day	Methodist Youth Fund	Race Relations Sunday	W.S.C.S. Cash to Their District and Conf. Treasurers	Gifts Through Wesleyan Service Guild	Sustentation	Wesley Foundation	Hospitals	Homes	Orphanages	Schools and Colleges	Crusade for Christ	District Work	Other Benevolences and M. R. F.		
1	Asheville	68	404	399	128	8866	505	1619	....	1426	9615	11132	13722	1265	2909	....	92864	332201
2	Charlotte	100	1212	737	264	15064	1787	3130	....	3488	71157	24403	79216	2997	9128	....	290936	816349
3	Gastonia	95	1352	434	256	10421	1394	2231	....	2946	17119	22778	13427	975	6710	....	138095	556624
4	Greensboro	55	384	238	202	6055	1161	1376	....	1570	11894	28407	45963	2306	9454	....	213646	691554
5	Marion	55	384	237	202	6055	1161	1376	....	1570	5352	11363	6359	552	1991	....	72133	278354
6	Salisbury	163	1024	693	252	10355	1016	2174	....	1977	8961	20323	26931	925	956	....	136475	491135
7	Statesville	234	1045	336	243	9517	1018	2211	....	3247	12659	18517	18714	2476	1480	....	124478	489291
8	Thomasville	268	649	507	423	7599	2289	1928	....	2299	14026	18141	30707	2471	3510	....	130944	496000
9	Waynesville	87	157	35	248	4425	355	888	58	900	2419	7111	3852	844	191	....	49684	198744
10	Winston-Salem	173	1063	787	658	15780	1245	2398	....	4966	25104	21428	27456	846	7154	..	173858	545230
	Total	1495	8553	4754	3252	109262	14114	21317	490	25486	178306	183603	266347	15757	43483		1423113	4895482

TABLE NO. 3—REPORTS OF INDIVIDUAL CHURCHES NOT LISTED ELSEWHERE

CHURCHES	Membership						Church Property		Enrollment		Pastor & Assistant		Benevolences			GRAND TOTAL
	(4) Full Members Reported Last Year	(5) Received on Profession of Faith	(6) Received by Transfer and Otherwise	(8) Removals by Transfer and Otherwise	(9) Total Full Members—Active	(10) Total Full Members—Non-resident	(37-39) Value of Buildings, Equipment and Land	(40) Indebtedness on Church	(20) Total Number Members in Church School	(33) Members of W. S. C. S.	(45) Salary Apportioned	(46) Salary Paid	(54) Apportioned	(55) Accepted	(56) Paid	
Acton—Acton	268	1	3	4	225	42	9000		141	17	1220	1220	212	212	212	
Asbury	123	4	2	1	108	19	8000		115	19	588	588	126	126	126	
Oak Hill	224	5	2	1	250	39	8000		241	22	692	692	162	162	162	
Asheville Circuit—Emma	58	5	8		59	10	10000		132	14	350	350	76	76	76	
Reeves Chapel	80	4			70	14	4000		120		200	200	61	61	61	
Riverview	102			4	80	18	6500		60		275	275	76	76	76	
Sardis	114	2	3		79	40	3000		122	12	225	225	61	61	61	
Woodfin	106	4	4	2	71	41	15000		102	11	350	350	91	91	91	
Bald Creek—Bald Creek	145		2	3	104	39	3000		115	26	625	625				
Boring Chapel	65			1	57	7	3000				42	42				
Elk Shoal	62				12	50	3000		100		160	16				
Horton Hill	5					5	2000									
Pensacola	67				30	36	3000		85		125	125				
Balfour—Balfour	68	16	3	1	58	27	10000		91	12	950	950	150	150	150	
Fruitland	99			1	60	37	6000		47		250	250	55	55	55	
Moore's Grove	146			4	100	41	5500		81	15	600	600	105	105	105	
Candler—Montmorenci	238				190	47	17000		129	23	1125	1125	238	238	238	
Pleasant Hill	154	1	1		117	38	1500		154	9	562	562	118	118	118	
Snow Hill	131	2			97	36	1500		155	14	563	563	119	119	119	
East Flat Rock—Dana	48				11	37	1500		50		50	50				
East Flat Rock	187	3	1	4	144	42	6000		169	20	1150	1150	150	150	150	
Edneyville	167			28	91	47	15000		137	18	825	825	140	140	140	
Upward	44				36	8	3000		30	16	125	125	20	20	20	
Ecusta—English Chapel	40			3	26	11	4000		59		650	650	80	80	80	
Oak Grove	89		2		77	14	3400		138		750	750	80	80	80	
Fairview—Bethnay	*59				26	33	6000		60		137	137	30	30	30	
Fairview-Sharon	*81		1		42	39	5000		33		431	431	77	77	77	
Nesbitt Chapel	*74				9	65	15000		119		431	431	33	33	33	
Fletcher—Fletcher	237	4	8	12	186	50	31800		150	32	1600	1600	250	250	250	
Skyland	63	1	9	3	60	9	15700		75	13	600	600	100	100	100	
Tweeds Chapel		7	70	1	55	21	10000		45		343	343	75	75	75	
Hot Springs—Antioch	107	1	6		94	17	2000		84		160	160	32	32	32	
Fairview	67	1	1		57	10	2500		34		110	110	21	21	21	
Hot Springs	79		15	3	81	9	2000		37	14	730	730	147	147	147	
Paint Rock	8			8												
Ivy—Barnardsville	42		1								215	215	40	40	40	
Bright Hope	110								50		210	210	35	35	35	
Laurel	53								40		210	210	35	35	35	

CHURCHES	Membership						Church Property		Enrollment		Pastor & Assistant		Benevolences			GRAND TOTAL
	(4) Full Members Reported Last Year	(5) Received on Profession of Faith	(6) Received by Transfer and Otherwise	(8) Removals by Transfer and Otherwise	(9) Total Full Members—Active	(10) Total Full Members—Non-resident	(37-39) Value of Buildings, Equipment and Land	(40) Indebtedness on Church	(20) Total Number Members in Church School	(33) Members of W. S. C. S.	(45) Salary Apportioned	(46) Salary Paid	(54) Apportioned	(55) Accepted	(56) Paid	
Mt. Pleasant	50			26					45		50	50	10	10	10	
Mt. Valley	28	1							35		100	100	15	15	15	
Pleasant Gap	38	3							35		120	120	50	50	50	
Leicester—Bell	190			1	158	30	8100		80	12	465	465	80	80	80	
Brick	41			1	35	4	2500		59		125	125	24	24	24	
Dix Creek	49				42	7	1200		41	10	260	260	46	46	46	
Grace	87	1		1	70	16	8000		69	14	485	485	83	83	83	
Highland	33	2			22	13	1700		37		75	75	14	14	14	
Leicester	87	2		5	76	6	12500		109	20	490	490	88	88	88	
Micaville—Tipton Hill	88	2			90	15	5000		71		225	240	30	30	31	
Celo	81				63	18	1200		41		250	250	30	30	87	
Deytons	91	4			76	19	10000		45		272	180	30	30	15	
Martins	113	8	4		124		1500		117	1	375	375	30	30	30	
Red Hill	148				107	40	15000		66	1	272	376	30	30	15	
Tipton Hill	88	2			90		5000		71		225	240	30	30	31	
Windom	107		1		67	40	1200		41		225	200	30	30	15	
Mill River—Avery's Creek	104	15		2			3500		85		425	425	55	55	55	
Fannings Chapel	29		2				2000		27		65	65	8	8	8	
Horse Shoe	66	3	3	1			2500		51		270	270	40	40	40	
Mills River	142	5	19	6			12000		159	25	900	900	132	132	132	
Mt. Zion	105						1000		106		140	140	25	25	25	
Pisgah—Brown's View	*88				70	17	2500		80		264	147	48	48		
Davis Chapel	*111	4	1		98	16	3500		75	15	450	350	86	86	67	
Laurel Hill	*45	2	2		40	9	5000		80		265	265	49	49	49	
Pisgah	*50	2	2	10	35	9	3000		70	12	221	221	42	42	42	
Rosman—East Fork	14															
Lake Toxaway	31						2000		27		100	100				
Rosman	29	4	3				3500		50		550	550			40	
Selica	16	1					2000		54		250	250			20	
Sandy—Big Sandy	36	1			31	6			32		100	100			20	
Chestnut Grove	18				16	2			51		75	75			15	
Little Sandy	71		1		52	19			38		225	225			65	
Payne's Chapel	57	3			51	9					100	100			20	
Roberson's Chapel	35		4		28	10			39		75	75			15	
Teague's Chapel	60				50	10			35		75	75			11	
Western Chapel	70				55	15			40		150	150			30	
Swannanoa Circuit—Azalea	167				167				9		400	369	56	56	56	
Bethesda	85		2		55	32	7000		54	21	400	400	60	60	60	
Bethel	133		2	3	92	39	10000		134	43	400	400	56	56	56	
Tabernacle	143				65	76	5000		126		400	400	56	56	56	

Weaverville Ct.—Alexander's	56	1	3		47	12	3000		50		308	337	49	49	49
Clark's Chapel	74		1	2	53	20	3000		55	19	248	248	38	38	38
Mt. Zion	34			33	25	6	3000				330	220	48	48	48
Pleasant Grove	38				30	8	6000		102		157	176	38	38	38
Salem	83	3		7	59	20	3000		180	10	430	492	74	74	74
South Fork	67				45	21	1500				127	127	13	13	13
Marshall—Marshall	*74		*1	*3	*33	*38	*8000		*53	*10	850	850	221	221	221
Walnut	*35				18	*16	*3500				150	150	39	39	39

* Indicates figures not in minutes last year, but were deducted from this year's reports.

CHARLOTTE DISTRICT

Ansonville—Ansonville	187	1		8	103	27	20000		121	28	796	796	100	100	100
Cedar Hill	68			3	38	27	2000		66		210	210	40	40	40
Concord	103	1		2	71	31	2500		69	12	244	244	50	50	50
Salem	11			1	10		200		38	6	50	50	10	10	10
Asbury-Oak Grove—Asbury	191	3		6	66	22	8000		122	26					
Oak Grove	121	2	5	2	100	26	8000		114	24					
Davidson-Fairview—Davidson	283		15	4	152	140	20000		201	44	1265	1265	115	115	115
Fairview	293	5		8	182	109	10000		189	33	1035	1035	95	95	95
Homestead-P. Grove—H'stead	157	6		12	153	30	4000		155	25	1300	1300	240	240	240
Pleasant Grove	325	22	3	13	347	55	60000	25000	367	100	1500	1500	260	260	260
Indian Trail-Stalling—Antioch	75	1	1	7	35	35			51		133	133	19	19	19
Beulah	72			10	30	32					132	132	19	19	19
Grace	114			4	72	38			40		300	300	55	55	55
Indian Trail	221	20	2	11	145	79			194	30	595	595	87	87	87
Stallings	82	2	1	2	45	38			47		240	240	35	35	35
Lilesville—Forestville	148	1		5	67	77	5000		61	15	380	380	38	38	38
Lilesville	113	3	5	2	79	40	8000		84	23	730	730	59	59	59
Olivet	103	12		2	49	64	2000		74	19	210	210	28	28	28
Savannah	60	1	1	1	38	23	2500		41	21	344	344	37	37	37
Wade	74	4	2		55	25	975		93	12	236	236	28	28	28
Marshville—Center	46				46		2000		29		123	123	18	18	18
Gilboa	52				52		5000		29		232	232	33	33	33
Marshville	175	3	6	23	135	26	25600		112	21	1030	1030	147	147	147
Smyrna	105		1	6	84	16	2000		33		277	277	39	39	39
Wingate	102	2	5	10	85	14	10000		86	14	338	338	48	48	48
Morven—Morven	275	5	3	15	175	100	15000		106	30	1200	1200	306	306	306
Pleasant Hill	222	12	1	3	116	110	3000		46	25	400	400	102	102	102
Sandy Plains	130	1		2	60	70	3000		60		200	200	51	51	51
Shiloh	85	5		4	40	45	3000		41	11	200	200	51	51	51
New Hope-Bethel—Bethel	162	5	3	13	129	28	16000		95	33	919	919	110	110	110
Long Pine	62	3		4	47	14	1000		38		120	120	16	16	16
New Hope	174			20	127	27	4700		93	18	641	641	79	79	79
Union	19			3	16		1000				220	220	25	25	25
Peachland—Fountain Hill	98	4		3	79	20	7000		58		326	326	36	36	36
Harmony	48				25	23	25000		19		147	147	21	21	21
Hopewell	351	5	2	5	287	66	20000		184	10	883	883	105	105	105
Mt. Moriah	28	3			23	8	1000				83	83	11	11	11
Peachland	57	5	2	6	48	10	10000		98	15	300	300	37	37	37
Pineville—Harrison	217	3	12	10	183	39	18000		146	40	1031	1031	283	283	283
Marvin	75	1	2	3	54	23	8000		44	17	338	338	93	93	93
Pineville	295	10	12	8	286	23	17500		135	40	1031	1031	284	284	284

CHURCHES	Membership						Church Property		Enrollment		Pastor & Assistant		Benevolences			GRAND TOTAL
	(4) Full Members Reported Last Year	(5) Received on Profession of Faith	(6) Received by Transfer and Otherwise	(8) Removals by Transfer and Otherwise	(9) Total Full Members—Active	(10) Total Full Members—Non-resident	(37-39) Value of Buildings, Equipment and Land	(40) Indebtedness on Church	(20) Total Number Members in Church School	(33) Members of W. S. C. S.	(45) Salary Apportioned	(46) Salary Paid	(54) Apportioned	(55) Accepted	(56) Paid	
Polkton- Mt. Vernon	82	1	....	1	60	22	3600	...	58	....	249	249	22	22	22	.....
Polkton	196	1	....	3	155	40	16000	.....	153	20	1098	1098	101	101	101	....
Poplar Hill	63	....	....	2	52	9	1600	....	46	....	231	231	19	19	19	...
Wightman	93	4	....	1	81	15	10500	.....	102	....	422	422	33	33	33	...
Prospect—Mt. Carmel	91	1	....	8	80	.....	1820	.....	63	.....	235	235	34	34	34	.....
Midway	87	1	....	3	89	...	1600	..	27	...	147	147	21	21	21	.....
New Hope	118	3	....	....	121	.	28200	3000	95	...	450	450	62	62	62	.....
Prospect	222	19	118	31	221	.	6400	....	172	24	750	750	104	104	104	.....
Trinity	74	...	1	15	59	...	2400	.....	30	.....	217	217	30	30	30	.....
Unionville—Bethel	70	1	....	5	66	....	3000	....	78	14	192	192	28	28	28	.....
Mill Grove	103	1	1	25	55	25	2500	...	38	....	252	252	35	35	35	.....
Oak Grove	21	2	....	2	18	4	2000	...	....	.....	126	126	12	12	12	.....
Union Grove	85	..	1	....	69	17	5000	.....	87	....	104	104	24	24	24	.....
Unionville	42	....	2	..	38	6	2500	....	52	...	144	144	24	24	24	...
Zion	95	2	2	1	66	30	15000	..	58	....	282	282	37	37	37	...
Waxhaw—Heath's Memorial	56	1	1	1	50	7	8010	..	10	..	368	368	51	51	5	...
Mineral Springs	205	....	5	3	150	57	18500	...	38	.	558	558	77	77	77	...
Pleasant Grove	94	..	1	2	80	13	4500	..	....	.	324	324	47	47	47	....
Waxhaw	235	..	7	7	200	35	21000	...	40	.	1250	1250	175	175	175	.....
Weddington—Bond's Grove	110	..	...	5	56	49	1000	....	41	..	180	180	25	25	25	...
Hebron	77	3	....	1	54	25	2000	...	48	..	270	270	31	31	31	...
Union	79	....	6	1	60	24	2000	...	99	..	270	270	31	31	31	...
Weddington	308	16	12	10	291	35	15000	..	133	..	720	720	101	101	101	.....
Wesley's Chapel	119	2	....	8	87	26	5000	..	73	.	360	720	47	47	47	.....
Benton Hts.—N. Monroe:																
Benton Heights	260	2	4	206	34		6000	..	60	17	780	780	61	61	61	...
North Monroe	145	5	10	5	130		8000		184	22	1320	1320	104	104	104	.
GASTONIA DISTRICT																
Asbury Ct.—Asbury	242	17	8	1	243	18	6000	.	215		900	900	160	160	160	...
Iron Station	126	3	1	3	127	10	3000	.....	84	10	335	335	77	77	65	....
Laboratory	155	6	...	.	130	30	3250	....	144	15	900	900	160	160	160	..
Trinity	15	....	....	..	15	..	1000	.....	.	...	115	115	15	15	15	..
Belwood—David's Chapel	15	...	....	...	32	9	400	....	.	.	105	105	16	16	16	...
Hebron	167	.	4	.	135	27	4000	....	96	10	343	343	52	52	52	.....
Kadish	245	1	4	9	207	27	20000	.....	183	39	896	896	225	225	225	....
Knob Creek	148	9	2	1	144	8	3000	....	106	16	176	176	59	59	59	.....
Laurel Hill	138	4	2	4	114	19	3500	....	110	20	384	384	63	63	63	.....
St. Peters	237	3	5	.	199	19	30000	....	174	30	896	896	225	225	225	.....

Cherryville Ct.—Bess Chapel	229	5		3		52	17000		190	55			117	117	117	
Bethlehem	217	3		5		46	19000		175	35			117	117	117	
Beulah	57	9		1		11	5000		68				39	39	39	
St. Paul	205	8		1		75	16000		97	15			78	78	78	
Cleveland Ct.—Kistler's Union	121	2		13	108		8000		114	17	640	640	99	99	99	
Mt. Moriah	198	2		3	196		7000		81		400	400	62	62	62	
Mt. Pleasant	33	3	28	2	61		700		33		70	70	11	11	11	
New Home	101	3	1	2	103		4000		64		180	180	29	29	29	
Oak Grove	258		2	30	230		8000		119	14	640	640	99	99	99	
Pleasant Hill	27		24		51		3000		36		150	150	11	11	11	
Concord-ElBethel—Concord	230	7	3	38	160	42	22000		191	20	830	830	204	204	204	
El Bethel	242	3	7	5	176	66	20000		198	9	830	830	204	204	204	
Mary's Grove	158	3	1		121	41	21000		110	23	390	390	82	82	82	
Penley's Chapel	13	5	4		22		1200		32		175	175	30	30	30	
Crouse—Antioch	92		1	1	77	15	5000				170	170	28	28	28	
Crouse	110	1	5	6	91	19	2000		60	30	441	441	72	72	72	
Lander's Chapel	133		4		125	12	20000		142	23	576	576	93	93	93	
Pleasant Grove	175	7	4	2	164	19	1500		128	14	713	713	116	116	116	
Dallas—Dallas	300	12	5	12	279	25	30000		244	27	2000	2000	324	324	324	
High Shoals	121		11	4	106	21	3500		77	15	844	844	167	167	167	
Puett's Chapel	72			3	68		3000		60		256	256	49	49	49	
Fallston—Big Hill	12		2		14		2500				110	110	1	1	1	
Double Shoals	104	7	2		113		5000		78		154	154	44	44	44	
Friendship	506	26	5	15	521		50000		266	45	1484	1484	373	373	373	
Lawndale	232	9	3	2	242				304	20	510	510	110	110	110	
Palmtree	336	12	10		356		50000		206	17	1042	1042	240	240	240	
Maylo-Smyre—Maylo	290	15	9	2	230	75	35000		267		1560	1560	259	259	259	
Smyre	190			2	90	97	20000		147	22	1200	1200	255	255	255	
Lincoln Ct.—Ivey	113	10	2	2	110	13	20000		122	22	425	425	72	72	72	
Marvin	159	1		3	126	31	9000		111	20	685	685	104	104	104	
McKendree	120	6	3		129	10	11000		158	21	590	590	99	99	99	
Pisgah	148	5	2		154	8	22000		120	18	1000	1000	166	166	166	
Lowell—Bethesda	143	2	2	15	118	14	5000		122	17	672	672	208	208	210	
Lowell	165	3	1	11	105	50	9000		116	18	798	798	247	247	247	
South Point	193	14	3	4	170	36	4000		164	18	630	630	195	195	195	
Lowesville—Fairfield	80		1	16			2000				160	160	25	25	25	
Hills Chapel	222	2	4	39			8000				519	519	89	89	89	
New Hope	135	1	4	21			6000	9190			519	519	90	90	90	
River Bend	114	12	8	39			35000				572	572	89	89	89	
Salem	217		3	39			5000				462	462	91	91	91	
Snow Hill	140	5	2	21			6000				519	519	90	90	90	
McAdenville—McAdenville	147	2	1	15	84	23	6500	2000	138	37	1400	1400	138	138	138	
West Cramerton	39	1		14	35	16	2600		66		600	600	68	68	68	
Polkville—Casar	98		4	1	89	10	6000		107		240	240	67	67	67	
Clover Hill	254	4	12	1	226	40	40000		184	21	1090	1090	270	270	270	
Lee's Chapel	43				39	4	2000		40		90	90	26	26	26	
Mt. Harmony	32				26	6	4000		26		120	120	31	31	31	
Polkville	185	6	5	1	161	34	8000		149	32	800	800	175	175	175	
Rehoboth	164	8	6		153	25	15000		118	24	660	660	148	148	148	

CHURCHES	Membership						Church Property		Enrollment		Pastor & Assistant		Benevolences			GRAND TOTAL
	(4) Full Members Reported Last Year	(5) Received on Profession of Faith	(6) Received by Transfer and Otherwise	(8) Removals by Transfer and Otherwise	(9) Total Full Members—Active	(10) Total Full Members—Non-resident	(37-39) Value of Buildings, Equipment and Land	(40) Indebtedness on Church	(20) Total Number Members in Church School	(33) Members of W. S. C. S.	(45) Salary Apportioned	(46) Salary Paid	(54) Apportioned	(55) Accepted	(56) Paid	
Rock Springs—Bethnay	43				31	12	2500		43		95	95	22	22	22	
Bethel	131				81	50	3000		63	7	331	331	65	65	65	
Denver	97	8	3	2	93	12	3500		108	10	462	462	92	92	92	
Lebanon	89	8	1		79	18	1500		80		210	210	32	32	32	
Mt. Pleasant	27			1	19	7	1200		21		583	583	116	116	116	
Rehoboth	167	4	1	2	140	29	12000		166	19	604	604	138	138	138	
Marvin	152	3	3	3	122	30	5000		139	11	79	79	10	10	10	
Webbs Chapel	138				97	41	1500		80		158	158	25	25	25	
Shelby Ct.—Pine Grove	45		3		48	10	2000		38		175	175	45	45	45	
Salem	39	2	3		44	12	2000		40		175	175	45	45	45	
Sharon	252	10	8		269	20	21000		206	49	1300	1300	290	290	290	
Sulphur Springs	161	3	4		166	15	13000		109	12	865	865	185	185	185	
South Fork—Bethel	90			3	92	2	2500		35		280	280	44	44	44	
Crowell Memorial	87		1	3	86	3	1000		97	19	140	140	22	22	22	
Ebenezer	196	1	5	3	172	5	6050		169	18	400	400	63	63	63	
Plateau	221		1	14	173	5	5000		106	19	400	405	63	63	63	
Russell's Chapel	92			2	87	1	3000		39	11	280	280	44	44	44	
Wesley Chapel	247	2	2	26	211	20	7500		158	22	500	500	79	79	79	
Vale—Macedonia	82	4	5		80	10	5000		97		310	310	67	67	67	
Palm Tree	147		2	5	125	19	5000		101	25	440	440	77	77	77	
Reeps Grove	190	2	1	1	151	41	7000		138	100	550	550	83	83	83	
Zion	160	8	2	2	151	16	5000		105		500	500	83	83	83	
GREENSBORO DISTRICT																
Bethlehem-Rehobeth—B'hem	409	5	4	2	288	125	15000		323	40	1125	1125	180	180	390	
Rehobeth	418	8	17	5	296	140	10000		432	31	1125	1125	180	180	204	
Flat Rock—Bethany	98		4		100		1000		42		137	137	26	26	26	
Bethel	214	5		2	217		5000		106	32	480	480	60	60	60	
Flat Rock	212	18		1	228		2500		84	24	533	533	75	75	75	
Guidon's Grove	161	9	6	1	217		7000		104	15	454	454	53	53	53	
Palestine	138	2		3	135		2400		69		296	296	36	36	36	
Friendship-H. Grove—F'ship	195		8	6	161	34	17000		248	25	1000	1000	95	95	95	
Hickory Grove	129		1	2	100	27	6450		185	30	1000	1000	95	95	95	
Midway-Groometown—G'town	93	4	2	1	88	9	8000		159	16	1000	1000	127	127	127	
Midway	152	6	5	5	141	17	10000		252	53	1200	1200	153	153	153	
Guilford Ct. Burnett's Chapel	62	8			60	9	3000		85	14	250	250	35	35	35	
St. Andrews	90	5	1	7	85	4	10000		155	16	550	550	73	73	73	
Vickery	133	2	1	3	123	10	4000		209	25	600	600	87	87	87	
Haw River—Brown Summit	80		6	3	60	23	2000		71		242	242	45	45	45	
Fair Grove	124			1	90	33	3500		85	22	418	418	78	78	78	

Friendship	177			2	150	25	3500		116	25	638	638	118	118	118
Midway	113			3	100	10	9200		114	18	550	550	103	103	103
Mizpah	129			6	90	33	3000		63		352	352	66	66	66
Mayodan—Mayodan	199	6	5	6	171	32	5000		146	33	1575	1575	98	98	98
Mt. Herman	90	1	2	2	66	20	4000		188		225	225	12	12	12
Mt Pleasant Ct.,—Mt. P'sant	520	22	6	10	448	81	30000		354	37	2025	2025	500	500	500
Pleasant Union	163	12	1	3	155	16	9000		139	24	475	475	125	125	125
Oak Ridge—Community	78	2	6	5	78	3	15000		50	34	1250	1250	127	127	127
Oak Ridge	124	3	9	9	80	46	4000		82	30	600	600	42	42	42
Reidsville Ct.—Bethlehem	125	16	3	1	143		8000		105	30	640	640	165	165	165
Lowe's	180	3	2		182		6000		235	28	686	686	181	181	181
Mt. Carmel	282	5	2	1	288		7000		240	24	704	704	186	186	186
Salem	57	3	3	1	61		3000		48	13	233	233	80	80	80
Wentworth	47		2		49		4000		100		137	137	13	13	13
Ruffin—Hickory Grove	248	7	2	128	79	42	20000		136	22	448	448	55	55	55
Pelham	270	16	2	104	136	36	25000		81	30	879	879	135	135	135
Ruffin	279	8	2	87	138	55	25000		135	34	1073	1073	135	135	135
Stokesdale—Eden	227	5		7	150	75	18000		94	15	704	704	91	91	91
Mt. Carmel	331	9			229	111	18000		219	30					13
Mt. Tabor	55	4			38	21	1000		61		176	176	22	22	22
Mt. Zion	168	4		3	100	69	4000		91		308	308	39	39	39
Stokesdale	80				50	30	4000		86	12	1012	1012	131	131	131
Stoneville—Centenary	55	10			45	20	1000		64		164	164	10	10	10
Matthews	45				25	20	2000		38		100	100	5	5	5
Price	51	2		1	41	11	1200		33		186	186	12	12	12
Stoneville	134			3	92	38	3500		110	21	1050	1050	83	83	83
Summerfield—Center	107		1	3	72	31	10500		108	20	500	500	88	88	88
Gethsemane	278	2	1	3	222	56	45000		251	29	500	500	88	88	88
Morehead Chapel	99	15		3	95	12	5500		112	29	350	350	60	60	60
Summerfield	256	4	4	3	209	49	30000		132	25	650	650	114	114	114
Tabernacle—Julian		5	58		40	18	6000		63	20	500	500	61	61	61
Tabernacle	614	12	8	206	380	48	15000		354	86	1500	1500	185	185	185
Mt. Pisgah—Joyner Mem.		1	24		25		12000		47		200	175			
Mt. Pisgah		4	143		90	57	15000	5000	132	38	1800	1800	100	100	100

MARION DISTRICT

Avery-Fairview	38				35	3	800		42		205	205	29	29	29
Minneapolis	33	1			17	17	700		19		70	70	7	7	7
Mt. Zion	37	3			35	4	1000		46		135	135	10	10	10
Pine Grove	53		2		46	9	800		85		165	165	20	20	20
Pisgah	76			1	53	20	7000		38	8	225	225	34	34	34
Avondale-Alexander—Alex'der	147	1	6	2	133	19			107	12	1000	1000		100	100
Avondale	130	2	6	6	117	14	30000	500	112	17	1500	1500		200	200
Bakersville—Bakersville	162		23		94	91	11200		86	15	700	700	46	46	46
Bethlehem	99		1	14	34	50	1200		42		96	96	10	10	10
Glen Ayre	46		3	4	28	16	1500		34		40	40	10	10	21
Oak Grove	25	7		8	10	5	1000		15		100	100	10	10	10
Penland	45			4	14	25	1600		22		220	220	15	15	15
Boone Ct.—Bethel	41				32	9	1000		29		200	200	15	15	15
Blowing Rock			6		2	4	3000				250	250	10	10	10
Fairview	69			24	35	10	1200		20		133	133	12	12	12
Friendship			58		58		3000		65		150	150	15	15	15
Pleasant Valley	46	1	1		39	7	1500				166	166	15	15	15

TABLE NO. 3—REPORTS OF INDIVIDUAL CHURCHES NOT LISTED ELSEWHERE

CHURCHES	Membership						Church Property		Enrollment		Pastor & Assistant		Benevolences			GRAND TOTAL
	(4) Full Members Reported Last Year	(5) Received on Profession of Faith	(6) Received by Transfer and Otherwise	(8) Removals by Transfer and Otherwise	(9) Total Full Members—Active	(10) Total Full Members—Non-resident	(37-39) Value of Buildings, Equipment and Land	(40) Indebtedness on Church	(20) Total Number Members in Church School	(33) Members of W. S.C. S.	(45) Salary Apportioned	(46) Salary Paid	(54) Apportioned	(55) Accepted	(56) Paid	
Bostic—Oak Grove	292	8		4	237	56	2000		213	36	1125	1125	132	132	132	
Salem	200	3		8	163	30	17000		185	23	800	800	44	44	44	
Sunshine	54			3	40	11	1000		70		175	175	25	25	25	
Broad River—Kistler's Chapel	110	4	2	2	113		7000		100		514	514		60	60	
Providence	219	10	6	5	229		6000		170	23	717	717		70	70	
Tanner's Grove	148	2	7	14	143		6000		113		633	633		60	60	
Wesley's Chapel	35	1		2	34		3000		25		236	236		30	30	
Connelly Springs—Bollingers	132	3		5	130		6500		144	26	600	600	140	140	154	
Connelly Springs	131	3	4	3	134		4400		140	19	600	600	150	150	165	
Friendship	178	10		2	185		7000		106	20	500	500	140	140	149	
Hildebran	69		3	1	71		3000		140	21	350	350	80	80	90	
Mt. Harmony	152	2			154		6500		108	22	500	500	137	137	152	
Drexel—Bethel	112	1		1	81	27	10000		156	15	683	683	92	92	92	
Bethlehem	184	2		3	108	74	8000		166	25	683	683	79	79	79	
Zion	113				72	41	9000		83	14	634	634	79	79	79	
Elk Park—Banner Elk	20			1	18		1500				250	250	17	17	17	
Elk Park	100		1		56	42	3000		62		550	550	25	25	25	
Forest Home	21				21		450		38		80	80	6	6	6	
Linville	41	4			40	4	2000		51		300	300	18	18	18	
Montezuma	36				33	2	2000		31	12	200	200	14	14	14	
Newland	13				13		2700		9	8	220	220	20	20	20	
Gilkey—Gilboa	118	4			122		4000		42	9	424	424	32	32	32	
Gilkey	105	9		2	112		5000		157	18	491	491	32	32	32	
Mt. Hebron	112		1	2	110		3500		93	20	428	428	32	32	32	
Thermal City	62			2	59		1000		24		157	157	14	14	14	
Henrietta—Caroleen	177	10	4	8	140	40	7000	1400	236	10	750	750		87	87	
Central	67		3		38	29	6000		55	10	600	600		75	75	
Henrietta	65		7	2	50	20	12000		63	13	750	750		88	88	
Linville Falls—Altamont	103	10		1	102	9	3500		167	16	285	285	45	45	45	
Concord	168	10		1	148	28	5000		159	12	515	515	60	60	60	
Jonas Ridge	122	5	1	1	107	20	3000		122	30	300	300	45	45	45	
Linville Falls	8	1	1		10		2500		37		100	100	10	10	10	
Marion-Cross Mills—C. Mills	205	6		3	178	29			198	14	1263	1263	305	305	305	
West Marion	142			7	95	39	6000		94	14	762	762	135	135	135	
Marion Ct.—Glenwood	108		4	2	80	30	1500		64	8	485	485	74	74	74	
Pleasant Grove	33			5	23	5	1500		55		230	230	32	32	32	
Pleasant Hill	55	1		3	39	10	1500		109	13	300	300	47	47	47	
Providence	85	5	1		66	25	5000		136	13	485	485	74	74	74	

McDowell—Bethel	85	3			87		1500		108	15	200	200	10	10	10
Pinnacle	64	10			73		2000				120	120	10	10	10
Snow Hill	82	2			82		1200		47		240	240	20	20	20
Trinity	110	1		1	54	33	2500		24		580	450	40	40	40
Mill Spring—Bethlehem	104	2	5	10	80	21	4700		80	15	498	498		73	73
Grays Chapel	41	4			44		1700		43		190	190		12	12
Lebanon	41		7		45	1	1000		33		85	85		11	11
Manus Chapel	51				30	21	1500		21		100	100		12	12
New Hope	94	5	2	1	80	20	3000		57	13	427	427		66	66
North Forest-N. Morganton	270		8		278		11000		249	23	1500	1500		188	188
Oak Forest	255		2		196	59	3000		208	10	900	900		150	150
Morganton Ct.—Denton's	73	2		8	62	3	1800		84		265	265	55	55	66
Gilboa	11				2	9	1000				70	70	10	10	10
Mt. Pleasant	120	14		7	127		2200		120	20	565	565	95	95	95
Salem	243	19	1	10	239	13	2800		233	17	900	900	130	130	139
Old Fort Ct.—Bethel	64	1			62		3000		27		177	185	21	21	21
Bethlehem	47				46		1000		19	8	158	158	19	19	19
Carson's Chapel	29				29		300				96	100	11	11	11
Ebenezer	179	1			179		1000		128		500	517	51	51	51
Piney Grove	48		1		49		800		45		69	69	8	8	8
Nebo-Clinchfield—Clinchfield	161	3		1	109	54	15300		139	241	1050	1050	105	105	105
Nebo		7	153		103	56	15000		100	13	1050	1050	105	105	105
Rutherford College—Abernethy	245	5	3	5	243	4	55000		218	23	1850	1850	200	200	200
Shady Grove	104				92	10	15300		160	20	550	550	100	100	100
Sunshine—Cedar Grove	94	1	6	1	85	14	5000		61		335	335	25	25	25
Centinnial	92	1	2	2	71	21	3000		43		200	200	17	17	17
Hollis	27	1		10	18		1000		15		110	110	9	9	9
Hopewell	106	1	6	2	109		12000		56	10	278	278	23	23	23
Golden Valley	52		2		51		1000		44		125	125	11	11	11
Pisgah	103	3	2	5	101		3000		55		185	185	15	15	15
Table Rock—Linville	25				25		2000				200	200		11	11
Mt. Grove	122	2	2		120	6	2500		50	18	700	700		39	39
Oak Hill	258	3	2		200	63	3000		172	28	900	900		50	50
Todd—Blackburn	91			10	53	27	1500		58		395	405	36	36	36
Calvary	80	13		2	75	16	3000		76		250	256	27	27	27
Cranberry	68	1	1		45	25	2000		76		185	200	20	20	20
Hopewell	92			3	80	9	1700		70		280	300	30	30	30
Steven's Memorial	41	6			40	6	4500		68		90	100	12	12	12
Valdese—Burkes	25				25		1000		20		100	125		7	7
Valdese	228	7	28	7	235	21	10000		207	55	2000	2050		160	160
Warlick	63	1			50	14	1000		44		100	125		8	8
Watauga—Henson's Chapel	263	9		6	240	25	35000	750	253	34	934	934		100	100
Liberty	50				25	24	1000		42		60	20		12	
Mabel	136	1			102	35			79		130	130		25	25
Piney Grove	40	8			42	4	1200		47		60	60		13	13
Valle Crucis	86	1		1	76	10	3600		56		616	656		100	112

TABLE NO. 3— REPORTS OF INDIVIDUAL CHURCHES NOT LISTED ELSEWHERE

CHURCHES	Membership						Church Property		Enrollment		Pastor & Assistant		Benevolences			GRAND TOTAL
	(4) Full Members Reported Last Year	(5) Received on Profession of Faith	(6) Received by Transfer and Otherwise	(8) Removals by Transfer and Otherwise	(9) Total Full Members—Active	(10) Total Full Members—Non-resident	(37-39) Value of Buildings, Equipment and Land	(40) Indebtedness on Church	(20) Total Number Members in Church School	(33) Members of W. S. C. S.	(45) Salary Apportioned	(46) Salary Paid	(54) Apportioned	(55) Accepted	(56) Paid	
Albemarle Ct.—Oakboro	82	2	7	4	52	32	900	.....	56	....	225	225	46	46	46	.....
Pine Grove	180	2	.....	4	139	37	5000	.....	173	14	700	700	143	143	143	.....
Porter	70	10	6	2	69	15	5000	.....	108	....	275	275	56	56	56	.....
Stony Hill	165	6	2	4	141	27	5000	.....	143	33	675	675	138	138	138	.....
Union Chapel	167	2	4	3	131	36	8000	.....	155	16	625	625	128	128	128	.....
Badin-New London—Badin	283	11	3	7	220	68	18000	.....	203	59	1400	1400	255	255	255	.....
New London	195	1	4	3	174	21	23000	.....	144	23	1200	1200	255	255	255	.....
Bethpage-Shiloh—Bethpage	195	17	6	10	152	54	12000	4000	194	24	1450	1450	228	228	228	.....
Shiloh	76	4	3	4	71	6	1500	.....	70	19	350	350	77	77	77	.....
Concord Ct.—Boger's Chapel	.....	.....	87	1	69	17	7000	.....	47	.....	450	450	84	84	84	.....
Mt. Carmel	.....	4	109	1	96	16	2000	.....	118	...	400	400	83	83	83	.....
South China Grove	.....	.....	76	....	67	8	3000	.....	121	10	400	400	83	83	83	.....
Friendship—Friendship	174	1	3	6	150	20	11600	.....	198	13	965	965	165	165	165	.....
Oak Grove	66	....	2	1	60	5	4000	.....	72	17	220	220	53	53	53	.....
Tabernacle	174	2	8	5	138	39	25000	.....	214	28	1065	1065	187	187	187	.....
Gold Hill—Bethlehem	83	.....	1	1	68	15	2000	.....	89	13	405	405	73	73	73	
Gold Hill	94	1	8	4	55	41	3000	.....	61	15	360	360	65	65	65	.....
Liberty	123	6	3	3	117	17	9000	.....	133	19	490	490	88	88	88	.....
Rockwell	141	6	2	2	115	30	3000	.....	145	23	495	495	89	89	89	.....
Zion	93	.....	1	2	77	14	1200	.....	71	...	250	250	45	45	45	.....
Granite Quarry—Bethel	104	7	4	11	95	7	2000	.....	116	26	440	440	89	89	89	.....
Mt. Tabor	126	5	1	4	120	8	2500	.....	124	22	605	605	104	104	104	.....
Providence	176	8	4	25	157	5	15000	.....	154	14	605	605	147	147	147	.....
Shiloh	206	13	6	7	203	12	20000	.....	208	30	1150	1150	170	170	170	.....
Landis—Landis	104	16	5	5	101	19	4000	.....	155	20	600	600	120	120	120	.....
Oak Grove	104	3	5	....	102	10	4200	.....	132	13	600	600	120	120	120	.....
Unity	100	1	....	3	84	14	8000	.....	114	19	600	600	120	120	120	.....
Long Street-Yadkin—L. Street	249	5	11	14	247	.....	33000	.....	223	30	1450	1450	180	180	180	.....
Yadkin	189	....	1	1	189	...	6000	.....	172	14	1050	1050	180	180	180	.....
Midland—Center Grove	227	4	2	74	135	24	8000	.....	79	23	750	750	129	129	129	.....
Mill Grove	168	8	5	19	113	49	10000	.....	123	22	700	700	116	116	116	.....
Pine Bluff	87	1	....	1	66	21	5000	.....	72	10	480	480	83	83	83	.....
St. Paul	50	.....	1	7	30	13	1000	.....	38	...	470	470	82	82	82	.....
Mount Pleasant—Cold Springs	257	5	.....	4	169	88	25000	.....	281	18	1150	1175	363	363	363	.....
Friendship	133	5	.....	....	93	44	3500	.....	80	....	375	375	75	75	75	.....
Mt. Pleasant	161	13	....	1	115	58	5000	.....	137	39	975	975	277	277	277	.....
New London Ct.—Bethany	87	1	3	2	89	.....	5000	.....	193	16	498	498	101	101	101	.....
Bethel	85	5	1	.....	88	.....	15000	.....	138	20	330	330	51	51	51	.....
New Mt. Tabor	83	1	.....	....	84	.....	3000	.....	91	16	252	252	51	51	51	.....
Palestine	187	11	1	....	198	.....	3000	.....	224	13	720	720	202	202	202	.....

Norwood Ct.—Cedar Grove	102			1	89	12	2000		93		300	300	50	50	50	
Green Memorial	115				105	10	10000		95	14	300	300	70	70	70	
Mt. Zion	134	2	1		121	15	3500		113	32	240	240	52	52	52	
Randall	181				157	24	5000		95	10	360	360	70	70	70	
Rehoboth	28				18	10	2000									
Pfeiffer—Matton's Grove	92	4		3	67	25	4500		77	13	260	260	50	50	50	
Richfield	64		4	5	58	5	12000		86	18	500	500	60	60	60	
Wesley Chapel	183	6	6	10	180	2	16000		194	30	890	890	330	330	330	
Rowan—Rock Grove	62	6	11		65	14	2500		82	18	200	200	35	35	35	
Rowan	132	5	6	1	109	32	12000		151	22	800	800	105	105	105	
Stanfield—Love's Chapel	160		3	14	136	27	8000		67	12	900	900	203	152	152	
Love's Grove	300	4	4	25	244	25	7000		172	16	900	900	202	153	153	
Woodleaf—Gay's Chapel	196	10	2	4	203		7500		178	19	600	600	120	120	120	
South River	194	3			195		15000		151	18	600	600	120	120	120	
Woodleaf	192	7	8	6	200		20000		190	20	1200	1200	120	120	120	

STATESVILLE DISTRICT

Balls Creek—Center	190	11		3	195		9000		125	20	445	445	50	50	50	
Friendship	170	10		5	175		10000		164	30	560	560	60	60	60	
Mt. View	140	1	6		147		3000		75		270	270	30	30	30	
Pisgah	132			8	123		4000		83	30	509	509	55	55	55	
St. Pauls	82	6			88		5000		77		216	216	25	25	25	
Catawba—Catawba	329	4	6	4	286	46	40000		237	63	1300	1300	281	281	281	
Concord	225	4	3	2	203	25	32000		261	24	650	650	199	199	199	
Hopewell	224	2	3	2	199	24	38000		242	27	650	650	194	194	194	
Claremont-Shiloh—Claremont	244	2	5	2	224	23	13500		238	48	1440	1440	212	212	212	
Shiloh	201		2		157	46	60000		165	25	960	960	141	141	141	
Cool Springs—Cool Springs	97			1	85	10	9000		87	18	450	450	52	52	52	
New Salem	221		15	2	212	20	4000		190	35	1000	1000	104	104	104	
Providence	142	8	6	2	138	15	9000		121	28	550	550	62	62	62	
Creston—Big Laurel	40				20	19	1500				85	85	20	20	20	
Creston	70		1		30	40	2700		50		175	175	31	31	31	
Little Laurel	34	6		5	30	5	3400		54		55	55	9	9	9	
Peak Grove	30	2		1	30	1	1200				60	60	11	11	11	
Riverview	59	1			42	18	6500		38		150	150	25	25	25	
Roaring River	23				20	3	1000		32		20	20	6	6	6	
Sutherland	86			3	50	36	2500		53		175	175	31	31	31	
Dudley Shoals—Cedar Valley		1	109	1	107		3500		94		260	260	34	34	34	
Colliers			155		155		15000		155	16	300	300	38	38	38	
Ebenezer			139		138		8000		115	21	240	240	32	32	32	
Elmwood—Cleveland	95		3	5	92		3500		93	16	300	300	56	56	56	
Ebenezer	48	1		3	46		3000		37		140	140	24	24	24	
Elmwood	72	1	2	3	72		4000		89	24	270	270	46	46	46	
Knox Chapel	123	1		1	123		3500		74	14	290	290	50	50	50	
Grace-Rhodhiss—Grace Chapel	289	6		58	235		15000		165	30	965	965	120	120	120	
Rhodhiss	139		12	2	149		10000		137	18	365	365	43	43	43	
Green Valley—Green Valley	131	7	5		140	3	1800		45		150	150				
Martin's Chapel	60				51	9	800		35		65	65				
Mt. View	83				50	33	800		25		110	110				
Rocky Creek	62				44	18	800		60		60	60				
Roundabout	49				30	19	800		35		100	100				
Thomas' Chapel	82				61	20	1000		45		115	115				

CHURCHES	Membership						Church Property		Enrollment		Pastor & Assistant		Benevolences			GRAND TOTAL
	(4) Full Members Reported Last Year	(5) Received on Profession of Faith	(6) Received by Transfer and Otherwise	(8) Removals by Transfer and Otherwise	(9) Total Full Members—Active	(10) Total Full Members—Non-resident	(37-39) Value of Buildings, Equipment and Land	(40) Indebtedness on Church	(20) Total Number Members in Church School	(33) Members of W. S.C. S.	(45) Salary Apportioned	(46) Salary Paid	(54) Apportioned	(55) Accepted	(56) Paid	
Harmony—Clarksbury	198			1	150	47	5000		155	30	462	462	54	54	54	
Harmony	169	6	6	2	130	48	7000		156	35	637	637	74	74	74	
Mt. Bethel	36	3		1	30	8	2000		44		133	133	20	20	20	
Turnersburg	16				12	4	2000				168	168	25	25	25	
Harpers—Harpers	55	3	5	3	39	21	1500		50		175	226	15	15	15	
Moriah's	48	3			14	37	2000		44		150	170	13	13	24	
Mt. Zion	83	5			31	57	1000		69		150	210	13	13	13	
Shiloh	83	1			30	54	600		69		125	134	10	10	10	
Helton—Grassy Creek	165	5		1	102	65	5000		55	12	375	375	70	70	70	
Greenwood	99	6	1		56	49	2000		41	13	175	175	27	27	27	
Helton	109		2		51	59	3500		61	13	375	375	70	70	70	
Lansing	73	2	3		45	33	7000		62	10	220	220	36	36	36	
Trinity	39	7	3		28	20	5000		35		155	155	23	23	23	
Highland—Fairgrove	144	10	7	6	139	16	11000		157	17	706	700	66	70	70	
Highland	287	9	10	8	242	53	15000		295	38	1900	1900	166	170	170	
Hiddenite—Center	51				40	11	3000		47	20	250	250	36	36	36	
Hiddenite	118	3	3	1	100	23	7000		108	30	450	450	77	77	77	
Liberty	149				132	16	4000		134		380	380	77	77	77	
Pisgah	227			2	193	30	5000		188	18	390	390	77	77	77	
Rocky Springs	139		1		114	25	5000		113	20	380	380	47	47	47	
South River	74	1	1		64	10	1000		84	18	150	150	26	26	26	
Hudson—Hudson	146	10	11	2	139	25	30000		130	24	1800	1800	132	132	132	
Mt. Herman	118				98	18	1500		125		200	200	15	15	15	
Jefferson—Bethany	158				140	18	7000		138	29			52	52	52	
Jefferson	95				93	2	10000		54				47	47	47	
Orion	54	7			49	12	1000		30				19	19	19	
Zion	196				164	32	4000		136				39	39	39	
Laurel Springs—Belmont	4				4		500				50	50	2	2	2	
Chestnut Hill	49			2	16	31	1000				135	135	15	15	15	
Laurel Springs	11				11		300				180	180	15	15	15	
Mount Zion	69	3	1		52	21	1000		42		170	170	15	15	15	
Nathan's Creek	48			1	44	3	4000		52	14	150	150	15	15	15	
Transou	17				15	2	300				65	65	2	2	2	
Lenoir Ct.—Gamewell	130	3	1	1	132		15000		150	22	330	355	95	95	95	
Littlejohn	106		9		114		12000		102	18	490	490	125	125	125	
Olivet	72	2	2		76		9000		75		130	140	30	30	30	
South Lenoir	208	1	2	2	209		16000		211	30	1100	1125	250	250	250	
Maiden—Maiden	384	5	8	10	339	46	17500		263	44	2225	2225	451	451	451	
May's Chapel	245	13	8	2	217	44	6000		199	22	575	575	113	113	113	

McKendree—McKendree		3	149	2	59	89	12000		78	20	400	400	96	96	96
Rocky Mount		8	194	3	144	54	12000		111	34	450	450	96	96	96
Williamson's Chapel		6	216		149	69	15000		121	38	450	450	96	96	96
Miller's Creek—Arbor Grove	152	1	1		144	8	2000		139		350	360	43	43	48
Charity	25				24	1	250				85	85			
Eshcol	3				3		50				15	15			
Friendship	132	11	3		135	10	2500		184	20	550	575	129	129	129
Miller's Creek	37	4	2		43		1700		65	10	200	235	48	48	48
Oak Grove	12				7	5	100								
Mooresville Ct.—Centenary	358	1	2	9	351		13000		192	54	1300	1300	199	199	199
Triplett	331	11	2	9	334		10000		245	75	1300	1300	199	199	199
Monticello—Rose Ch.—M'cello.		36	61	1	95				138	25	700	700	24	24	24
Rose Chapel		6	250	4	200	50	25000		154	20	1200	1200	123	123	123
Moravian Falls—Adley	63	9	1		63	9	1500				100	100			
Beulah	145				75	40	2500				400	400			
Dunkirk	60				30	30	1500				100	100			
Ferguson	48				35	13	1500				100	25			
Olin—Fairmont	113	2	2	1	94	22	5000		108	12	360	360	60	60	60
Macedonia	45				40	5	1500		52		100	100	22	22	22
Moss	40	4			34	10	1500		40		100	100	25	25	25
Olin	123	1			90	33	13000		90	10	450	450	70	70	70
Snow Creek	94		3		74	21	4000		44	8	460	460	70	70	70
Shepherds—Vanderburg	260	5	1	2	230	31	15500		254	22	1400	1400	213	213	213
Wesley Chapel	180	3	1	1	140	41	1500		135		600	600	92	92	92
Statesville Ct.—Bethel	143	1		13	91	40	5000		95		440	440	90	90	90
Bethlehem	169	3	4	43	70	61	2500		87		320	320	65	65	65
Chapel Hill	172	1	7	85	65	30	2000		68		260	260	53	53	53
Midway	120			20	60	39	2500		88	24	300	300	62	62	62
Shiloh	90		1		70	20	1500		135		300	300	62	62	62
Trinity	167	3		47	80	42	4000		111	14	380	380	78	78	78
Taylorsville—Carson's Chapel	97	3	1		100		1500		86		170	170	44	44	44
Marvin	147	4		5	146		3000		160		275	275	60	60	60
Mt. Bethel	194	11		3	202		4000		188		605	605	60	60	60
Taylorsville	160	6	5	1	169		14000		149	35	1550	1550	175	175	175
Troutman—St. John	50	4	1		54		8000		43		300	300	67	67	67
Troutman	275	11	15	17	283		40000		211	30	2000	2000	273	273	273
Union Grove-Zion—Friendship	115			2	113		5000		126	20	486	48	56	56	56
Mt. View	127		5	3	129		2000		80	10	396	396	46	46	46
Sandy Ridge	51				51		2000				108	108	13	13	13
Union Grove	179				179		8000		191	23	810	810	94	94	94
Warrensville—Asheley's Chapel	38				34	3	1200		48		80	80	8	8	8
Clifton	31	5			25	11	1200				100	100	8	8	8
Fairview	70				35	35	800				100	100	8	8	8
Mill Creek	60				44	15	1500				120	120	8	8	8
Rich Hill	55	1			25	31	800		46		100	100	8	8	8
Smithport	50				30	20	4000		85		100	100	8	8	8
Warrensville	45	1		1	45		4000		40	6	200	200	16	16	16
Wilkesboro—Union	254	4	6	3	259		19000		188	25	550	550			37
Wilkesboro	120				119		11000		112	30	1650	1650			109

CHURCHES	Membership						Church Property		Enrollment		Pastor & Assistant		Benevolences			GRAND TOTAL
	(4) Full Members Reported Last Year	(5) Received on Profession of Faith	(6) Received by Transfer and Otherwise	(8) Removals by Transfer and Otherwise	(9) Total Full Members—Active	(10) Total Full Members—Non-resident	(37-39) Value of Building, Equipment and Land	(40) Indebtedness on Church	(20) Total Number Members in Church School	(33) Woman's Work W. S. C. S.	(45) Salary Apportioned	(46) Salary Paid	(54) Apportioned	(55) Accepted	(56) Paid	
Advance—Advance	342	18	5	101	189	72	20000		183	11	731	731	80	80	110	
Bailey	57		2	14	42	2	4000		49		61	61	10	10	10	
Cornatzer	84	1		22	54	8	3000		65		183	183	16	16	16	
Elbaville	112	1	26		135	4	7000		119	20	325	325	45	45	45	
Fulton	170	2	1	33	87	51	4000		88		224	224	19	19	19	
Mocks	243			37	185	18	6000		143	14	507	507	45	45	53	
Archdale-Fairfield—Archdale	511	5	10	12	452	60	25000		300	37	2400	2400	287	287	352	
Fairfield	150	8	5	1	146	16	12000		144	24	600	600	125	125	316	
Asheboro Circuit—Cedar Falls	144	6	2		151		15000		127	8	550	550	80	80	80	
Central Falls	76	1	4		80		15000		116	36	500	500	71	71	71	
West Chapel	85	1		2	84		10000		111		250	250	27	27	27	
Cid—Cid	39		4		43		7000		94	25	175	175	16	16	16	
Clarksbury	90				90		6000		96	18	265	265	26	26	26	
Fairview	35	2			37		7000		40		84	22	11	11	11	
Pleasant Grove	103	2		1	104		5000		95	25	176	176	17	17	17	
Coleridge—Concord	172		7	1	136	40	36000		155	28	759	759	118	118	118	
Maple Springs	84		3	2	74	11	6000		129		127	127	20	20	20	
Mt. Olivet	89		1		55	35	7000		91	12	316	316	49	49	49	
Mt. Zion	72		1		60	13	3500		52		63	63	10	10	10	
Rehoboth	85		1	1	72	14	6500		89	25	316	316	49	49	49	
Davie—Center	173	11		1	180		8000		173	34	479	479	37	37	37	
Concord	115	9	1		125		3000		171		322	322	25	25	25	
Hardison	52	4		2	54		3500		62	14	75	75	7	7	7	
Liberty	249	10	1		259		6500		302	29	547	547	44	44	44	
Oak Grove	215	10		1	224		5000		208		363	363	31	31	31	
Salem	144	4			148		6000		172		364	364	32	32	32	
Zion	21	5			26		2000				100	100				
Davidson—Arcadia	156	3			148	10	12000		177	32	280	280	11	11	11	
Centenary	122	7	6	1	133	10	9000		144	22	325	325	60	60	60	
Good Hope	380	1	4		354	30	1000		297	42	650	700	35	35	35	
Mt. Olivet	263	3	2	2	244	20	35000		216	48	1200	1200	344	344	344	
Denton—Central	278	7	21	23	251	32	10000		242	54	1500	1500	180	186	186	
First	118	1		41	94	13	13000		122	24	1000	1000	120	124	124	
Denton Circuit—Canaan	145	1		2	130	13	2000		77	17	240	240	32	32	32	
Jackson Hill	74			5	69		3000		58	14	300	300	41	41	41	
Newsom	81	2		1	82		2500		60	23	240	240	31	31	31	
Piney Grove	69			1	62	5	2000		54	12	160	160	21	21	21	
Siloam	68	2	1	4	64		1500		64	14	300	300	41	41	41	
Eldorado—Center	50				34	16	1300		23		153	153	35	35	35	
Chandler's Grove	52				28	22	1200		32		150	150	41	41	41	
Eleazer	110	2			73	37	1200		50		200	281	49	49	49	

Liberty	49	3			40	12	1400		47		117	117	25	25	25
Macedonia	96	8			70	29	1600		32		228	228	55	55	55
Farmer—Farmer	168	3	1		139	31	20000		95	19	470	470	47	47	47
Mt. Tabor	25			1	4	20	1500		22		50	50	8	8	8
New Hope	132				61	70	3500		115		234	234	23	23	23
Oak Grove	100		1	2	70	28	3500		63		245	245	26	26	26
Salem	68		1	1	37	31	1500		67	9	200	200	22	22	22
Farmington—Bethlehem	276	3	1	7	237	38	7700		260		577	577	32	32	32
Farmington	145	8	1	2	129	20	6600		91	22	588	588	32	32	32
Huntersville	43			3	30	12	2200		20		100	100	8	8	8
Mt. Olive	80	1		1	62	18	1100		79		94	94	8	8	8
Smith Grove	178	11		1	170	16	5500		203	27	306	306	22	25	25
Wesley Chapel	144				122	20	2750		73		333	303	23	23	23
Greer—Mt. Carmel—Greer's	111	4	4		93	26	10500		143	20	350	350	97	97	97
Mt. Carmel	143	14	9	1	155	9	8500		218	21	350	350	97	97	97
Liberty Ct.—Bethany	138				127	8	4000		85	20	266	266	54	54	54
Randolph	44	5	1	1	46	3	1500		65		75	75	18	18	18
Staley	55		1		45	11	1000				140	140	32	32	32
White's Chapel	34	5			39		2000		65		145	145	26	26	26
Linwood—Bethany	94	14		2	106		10000		180	25	352		55	55	55
Cotton Grove	62			2	60		6000		65	13	277		42	42	42
Linwood	137	9			142		25000		146	25	574		89	89	89
Macedonia	142		1	4	136		12000		128	28	495		76	76	76
Tyro	119	14		3	131		17000		170	40	502		78	78	78
Midway—Midway	638	5	9	7	645		40000		598	49	2100	2100	515	515	515
New Mt. Vernon	198	2		4	196		30000		184	19	400	400	110	110	110
Mocksville Ct.—Bethel	90				81	8	5000		103		255	255	39	39	61
Chestnut Grove	111				99	12	3500		110		170	170	25	25	25
Dulins	103	4			90	16	5000		87		250	250	39	39	39
New Union	62	5	1		57	10	3500		102		110	110	14	14	14
Union Chapel	126	8	1	1	126	6	3000		95		215	215	33	33	33
Mt. Vernon—Ebenezer	101	3	4	1	66		6000				312	312	38	38	54
Mt. Gilead	69				39		4000				133	133	14	14	30
Mt. Pleasant	84			1	54		11000				260	260	24	24	40
Mt. Vernon	181			1	133		10000				820	820	73	73	89
North Davidson—Canaan	177			6	168	14	5500		191	29	600	600	85	85	85
Shady Grove	136		5	1	143	21	5500		154	29	550	550	80	80	80
Mt. Pleasant	107			1	101	6	6000		133	35	450	450	75	75	75
Ramseur-Franklinville—F'ville	256	4	2	3	250	6	21000		208	33	960	1080	260	260	260
Ramseur	252	7	1	5	244	10	18000		244	75	1440	1620	390	390	664
Randleman Ct.—Level Cross	114				113		5000		47	20	310	310	43	43	45
Mt. Lebanon	147	3	2	5	147		10000		152	25	683	683	81	81	112
New Salem	116		5	1	120		4000		139	30	324	324	45	45	80
Worthville	152			6	145		8000		134		583	583	81	81	135
Randolph-Grays Ch.—Bethany	212	19	14	3	241		4000		143	25	400	400	68	68	68
Bethel	152	11	1	2	162		7500		90	18	372	372	62	62	62
Gray's Chapel	332			3	325		10000		90	38	542	542	95	95	95
Shiloh	197	2	4	2	198		4000		70	21	486	486	86	86	86
Richland—Browers	89	5	1		55	40	2000		102	21	345	345	34	34	34
Charlotte	102		1	3	45	55	3500		72	12	375	375	37	37	37
Giles Chapel	87				45	32	2000		81	14	400	400	38	38	38
New Union	52	2	5		44	14	2000		112	20	200	200	25	25	25

CHURCHES	Membership						Church Property		Enrollment		Pastor & Assistant		Benevolences			GRAND TOTAL
	(4) Full Members Reported Last Year	(5) Received on Profession of Faith	(6) Received by Transfer and Otherwise	(8) Removals by Transfer and Otherwise	(9) Total Full Members—Active	(10) Total Full Members—Non-resident	(37-39) Value of Buildings, Equipment and Land	(40) Indebtedness on Church	(20) Total Number Members in Church School	(33) Members of W. S. C. S.	(45) Salary Apportioned	(46) Salary Paid	(54) Apportioned	(55) Accepted	(56) Paid	
Seagrove—Fairgrove	26			2	11	14	1500		9		75	75	26	26	26	
Pleasant Hill	60	12		2	65	10	2000		115		125	125	50	50	50	
Seagrove	97	2		4	94		25000		88	25	800	800	55	55	55	
Shiloh—Friendship	258	12	3	3	266		8500		203	24	668	668	119	119	119	
Reeds	224	17	3	3	237		19000		273	10	570	570	105	105	105	
Shiloh	432	9	3	10	433	433	8000		440	58	1312	1312		275	275	
Yadkin College	91	6		3	93	93	4700		66	8	200	200		27	27	
South Davidson—Alleghany	83				63	26	4000		58	9	363	363	28	28	28	
Chapel Hill	107			1	76	27	10000		101	22	467	467	35	35	35	
Lineberry	95			2	69	24	10000		79	18	415	415	30	30	30	
Pine Hill	44				32	12	5000		28		192	192	28	28	28	
Pleasant Grove	83				59	23	5000		58	11	363	363	15	15	15	
South Randolph—Flag Springs	85	16	2	2	100		2500		62	17	325	325	52	52	52	
New Hope	112	15			126		3000		135		363	363	60	60	60	
New Zion	47		2		49		2200		34		156	156	27	27	27	
Pisgah	62	2		1	63		2300		65	20	156	156	27	27	27	
Trinity-Bethel—Bethel	131	5	2		138		2000		179	17	900	900	60	60	60	
Johnstown	108	13	1	1	121		5000		140	12	300	300	20	20	20	
Trinity	180	3			183		18000		271	27	1200	1200	81	81	81	
Thomasville Ct.—Fairview	164	24	10	2	179	15	8000		192	30	395	395			28	
Pine Woods	121			1	101	19	6000		92	25	260	260			18	
Pleasant Hill	210	9	3	3	179	35	6800		115	14	395	395			28	
Prospect	210	2		5	247	36	12000		214	25	580	580			42	
Spring Hill	286	2		5	247	36	12000		268	32	670	670			44	
Trinity—Fairview	71	6	1		58	20	5000		114		300	300	24	24	24	
Hopewell	154	3	1	1	116	40	25000		113	44	660	660	54	54	54	
Trinity	214	3	2	3	185	30	35000		223	20	1040	1040	84	84	84	
Unity-Fair Grove—Fair Grove	251	10	6	6	242	17	43000		337	22	1500	1350	325	325	350	
Unity	261	13	5	5	263	16	15000		376	28	1350	1350	325	325	350	
Welcome—Bethesda	299	13	2	2	291	20	7000		254	45	850	850	149	149	149	
Center	284	11	5	3	279	18	19500		250	36	850	850	149	149	149	
Ebenezer	109			2	97	10	4200		110	32	300	300	52	52	52	
West Randolph—Mt. Shepherd	66	2					8000		60	10	285					
Mt. View	17		2				2000		36		50					
Mt. Zion	35						3000		36		65					
Tabernacle	72						7000		77	9	200					
Liberty—First	303		4	9	248	50	10000		183		2700	2700	165	216	216	
Liberty Grove	18	6	3		27		5000		39	49		177				

Bryson City—Bryson City	142	9	6	2	105	50	19500		89	22						
Maple Springs																
Cherokee—Chapel Oak	11	5	2		18		900		34		50	50	5	5	5	
Echota																
Geiger Memorial	3				3		900		49				15	15	15	
Clyde—Clyde							4000		135	38	1600	1600	228	240	240	
Louisa Chapel							4000		74	10	400	400	57	60	60	
Crabtree—Crabtree	63	2	7	3	64	6	3000		43		320	320	50	50	50	
Davis Chapel	62	5		2	58	6	2000		108		200	200	30	30	30	
Finchers Chapel	83		2	6	69	10	1000		101		150	150	20	20	20	
Mt. Zion	68		2	5	53	9	5000		55		330	330	50	50	50	
Dellwood—Dellwood	113	7	11		70	61	3000		95	13	350	350		60	60	
Elizabeth Chapel	110	8	8		95	28	4500		120	22	450	450		78	78	
Maggie	86	2	1		44	44	1500		59	7	150	150		26	26	
Maple Grove	139	1	3		63	80	8500		92	12	450	450		78	78	
Fines Creek—Fines Creek	103				63	40	3000		42		400	413	60	60	60	
Laurel Hill	39				18	21	2500				100	67	10	10	10	
Pine Grove	65			2	51	12	3000		42		200	220	30	30	30	
Franklin—Carson Chapel																
Franklin																
Franklin Ct.—Bethel	89			1	76	10	3500		99	12	398	398	45	55	55	
Clarks Chapel	112	9	4	2	115	5	8000		114		358	358	43	53	53	
Iotla	74			1	73		8000		59	8	334	334	42	52	52	
Louisa Chapel	54	2		2	49	4	2500		43		208	208	19	21	21	
Salem	13				11	2	2000		21	21	104	104	13	13	13	
Snow Hill	98	5			93	10	8500		70	15	398	398	45	55	55	
Hayesville—Hayesville	212		2	4	140	67	14000		172	20	960	960	240	240	240	
Hickory Stand	50	3	2	2	38	15	1000		46		112	112	28	28	28	
Oak Forest	96	11	2	5	101	1	3000		105	20	288	288	72	72	72	
Ogden	25				14	11	1000		30		160	160	40	40	40	
Sweetwater	72	4		1	45	29	1500		58		80	80	20	20	20	
Hazelwood—Balsam																
East Waynesville																
Hazelwood																
Hiawasee—Bellview	64	2	1		46	20	1300		61		180	182	18	18	28	
Culberson	8				8		400		8		20	2	2	2		
Ranger	60				20	40	800		32		150	141	15	15	15	
Reed's Chapel	37				15	22	800		33		50	6	5	5		
Roger's Chapel	4					4	800				50	38	5	5		
Unaka	6				6		400		60		50	33	5	5		
Highlands—Cashiers	60				25	34	6000	1000	60	16	294	294	42	42	42	
Clear Creek	30				15	15					42	42	6	6	6	
Flats	2				2		1000				28	28	4	4	4	
Highlands	60		1		25	36	4000		52	8	294	294	42	42	42	
Horse Cove																
Norton	30				9	21			14		42	42	6	6	6	
Macon—Asbury	151	1	2	2	48	103			95		310	310	45	45	45	
Drymans	47	12	2		36	25			58		60	60	8	8	8	
Hickory Knoll	35				8	27			42		75	75	10	10	10	
Mulberry	49			2	33	13			40		150	150	15	15	15	
Pattons	47			1	23	22			37		145	145	15	15	15	
Union	119	6	1	1	95	29			98		460	460	82	82	82	

CHURCHES	Membership						Church Property		Enrollment		Pastor & Assistant		Benevolences			GRAND TOTAL
	(4) Full Members Reported Last Year	(5) Received on Profession of Faith	(6) Received by Transfer and Otherwise	(8) Removals by Transfer and Otherwise	(9) Total Full Members—Active	(10) Total Full Members—Non-resident	(37-39) Value of Buildings, Equipment and Land	(40) Indebtedness on Church	(20) Total Number Members in Church School	(33) Woman's Work W. S. C. S.	(45) Salary Apportioned	(46) Salary Paid	(54) Apportioned	(55) Accepted	(56) Paid	
Morning Star—Beaverdam	91				40	51	500		72		400	400	65	65	65	
Morning Star	307	6	2	1	206	107	20000		128	38	1100	1100	185	185	185	
Murphy Ct.—Hampton Mem.	46				17	29	1000		42			85	20	25	25	
Maggie's Chapel	15				12	3			22			65	5	7	7	
Martin's Creek	26	2	7		30	5			86			160	7	10	10	
Peachtree	64				29	35	1500		60			80	5	8	8	
Tomotla	59	1	1		35	26	1000		48			160	13	25	25	
Pigeon Valley—Inman Mem.			40	1	15	23	3000		79		100	100	25	25	25	
Longs	115				90	25	5000		150	30	450	450	75	75	75	
Meadow Grove	64				38	26					150	150	30	30	30	
Piney Grove	73			5	40	28	2000		65	18	400	400	70	70	70	
Robbinsville—Fontana—R' ville																
Topton																
Rockwood—Harmony Grove																
Harmony Plains	237		2	79	150	9	6000		142	25	900	900	200	200	200	
Rockwood	99		5	1	88	15	15000		121	18	900	900	100	100	100	
Shady Grove—Hemphill	41			12	17	11	1000		37		47	47	5	5	5	
Shady Grove	144	4	6	9	120	24	6000		81	22	1353	1353	145	145	145	
Shooting Creek—Bethel	41	7	2		29	20	750		31		68	68	21	21	21	
Ledford	57	15	2		37	35	1250		40	8	158	158	33	33	33	
Marshall	53	9	1		47	16	1250		47	15	158	158	33	33	33	
Myers	50	15	2		51	14	1000		40	12	158	158	33	33	33	
Tusquitee	28	2			20	10	5750		32		158	158	33	33	33	
Spring Creek—Balm Grove																
Bolding's Chapel	24			12	10	2	2000		32		67	61	17	17	17	
Poplar Gap																
Spring Creek	60			36	20	4	6000		44		133	122	34	34	34	
Webster—East LaPorte	75				49	13	2500		49		260	260	32	32	32	
John's Creek	57		1	13	28	20	1500		49		60	60	20	20	20	
Love's Chapel	126	5		10	103	26	3000		130		340	340	55	55	55	
Speedwell	106			2	93	13	1650		89		230	230	45	45	45	
Webster	89	1	3		53	7	3500		63	30	270	270	48	48	48	
Wesleyanna	160	1		33	106	54	2000		77		240	240	50	50	50	
Whittier—Olivet	40	1					2000		78		150	150	30	30	30	
Shoal Creek	85			21			7000		40		250	250	50	50	50	
Thomas' Chapel																
Whittier	152	1					11120		86	16	600	600	120	120	120	
Worley's Chapel																

WINSTON-SALEM DISTRICT

Concord-Sharon—Concord	159		3	3	157		6100		133	8	500	500	50	50	50	
Harmony Grove	71		9	1	79		4000		100		316	316	25	25	25	
Sharon	149	2	17	1	167		6700		129	10	634	36	110	110	110	
Crews-Sedge Garden—Crews	209	4	10	3	220		30000	8500	257	27	946	946	115	115	115	
Antioch	76	4		3	77		2000		45		200	200	35	35	35	
Pisgah	178		1	3	175		5000		166	24	462	462	95	95	95	
Sedge Garden	205	26	5	2	232		22000		346	14	792	792	120	120	120	
Danbury—Bethesda	170	1	2		154	18	3500		97		400	400	40	40	40	
Danbury	55	1			54	2	5000		50	19	500	500	55	55	55	
Davis Chapel	24		1		23	2	2000		19		100	100	15	15	15	
Palmyra	161		26		161	24	5000		132	22	600	600	60	60	60	
Dobson-Mt Park Ct.—Boyd's	4				4		100				50	25				
Dobson	133		2		127	7	13000		91	39	850	875	48	48	48	
Pleasant Ridge	23				19	4	1500		11		200	200	15	15	15	
Union Hill	32		4	3	15	17	800				125	125	10	10	10	
White Rock	32		1	2	11	19	500				60	60	2	2	2	
East Bend-Baltimore—E. Bend																
Macedonia																
Stony Knoll																
Union																
Elkin Ct.—Ebenezer	73				57	15	1500		51		260	260	15	15	15	
Grassy Creek	73	10		1	74	8	3000		105	14	515	515	29	29	29	
Maple Springs	70				60	10	2500		45	16	220	220	12	12	12	
Roaring River	48				13	34	1000		46		200	200	11	11	11	
Ronda	26	1			23	4	5000		20		300	300	17	17	17	
Charity		1	103		25	78	1500		60		105	105	6	6	6	
Hanes-Clemmons—Bethel	198			4	180	18	15000		211	27	560	560	65	65	65	
Clemmons	85			1	75	10	20000		101	13	470	470	55	55	55	
Hanes	206	12	2	2	185	40	50000		240	30	920	920	130	130	130	
Jonesville—Jonesville	122	3	5		73	57	8000		99	17	1500	1500	55	55	55	
Longtown	52				38	14	1500		69		250	250	20	20	20	
Trap Hill			55		15	39	1000		34		200	200	10	10	10	
Kernersville Ct.—Bunker Hill	143				110	33	5000		128		425	425	32	32	32	
Cherry Street	68	13	4	2	71	11	6000		90		425	425	33	33	33	
Pine Grove	126	1	1	1	93	33	6500		98		425	425	33	33	33	
Sandy Ridge	123	1	1	8	100	17	6500		81		425	425	33	33	33	
Level Cross Ct.—Level Cross	57	1	64	1	50	14	1500		101		190	190	15	15	15	
Rockford	80	1	81	1	67	11	2000		45		200	200	15	15	15	
Siloam	67		67	3	55	9	8000		53		650	650	50	50	50	
Stony Knoll	79	6	80	3	68	14	1500		44		75	75	5	5	5	
Stanford	23	2	26		22	5	1000		67		285	285	25	25	25	
Lewisville—Brookstown	187	12	2	3	157	40	19000		187	36	792	792	73	73	73	
Doub's Chapel	119	13	1		97	36	11500		91	17	528	528	48	48	48	
Lewisville	202	3	2	10	166	31	40000		183	42	1080	1080	99	99	99	
Union		10	89		81	17	3800		122	16	400	400	70	70	70	
Marvin—Hickory Ridge	125	1	5	8	87	35	3000		109	18	720	720	108	108	108	
Marvin Chapel	306	15	24	21	282	40	43000		210	67	2500	2500	400	400	400	
Franklin Hgts.—Epworth	125	6	2	3	105	24	7000		98	18	325	325	18	18	18	
Franklin Heights	56	9	7	1	67	4	20000		121	20	900	900	18	18	18	
Zion	70	5	1	1	65	8	5000		45	11	400	400	18	18	18	

CHURCHES	Membership						Church Property		Enrollment		Pastor & Assistant		Benevolences			(36) GRAND TOTAL
	(4) Full Members Reported Last Year	(5) Received on Profession of Faith	(6) Received by Transfer and Otherwise	(8) Removals by Transfer and Otherwise	(9) Total Full Members—Active	(10) Total Full Members—non-Resident	(37-39) Value of Buildings, Equipment and Land	(40) Indebtedness on Church	(20) Total Number Members in Church School	(33) Members of W. S. C. S.	(45) Salary Apportioned	(46) Salary Paid	(54) Apportioned	(55) Accepted	(56) Paid	
Mt. Carmel—Mt. Carmel	213	7	3	2	209	11	17000		211	24	1150	1150	193	193	193	
Pine Grove	240	12	2	2	217	34	15000		229	20	850	850	192	192	192	
Mt. Pleasant—Mt. Olive	80	23	3		58	48	2500		81		200	200	20	20	20	
Mt. Pleasant	226	19	5	1	217	30	5500		257	81	1325	1325	200	200	200	
Shiloh	114	2	6		99	23	15000		98	15	475	475	80	80	80	
New Hope Ct.—Blackwater	79			1	58	20	1000		50		200	200	15	5	5	
Bryant Memorial	94				54	40	3500		45		400	400	20	20	20	
New Hope	48	5			33	20	4000		57		700	700	20	20	20	
Pine Hill	40				24	16	1000		36		100	100	5	5	5	
New Hope—New Hope	222		4	1	195	30	12000	2700	213	44	900	900	106	106	106	
Oak Summit	224	16	43	2	234	47	10000	700	221	74	1100	1100	129	129	129	
Oak Grove Ct.—Hatcher's	59	1	1		40	20	3000		66		140	140	27	27	27	
Mt. Hermon	79	2			50	30	5000		52		210	210	27	27	27	
Oak Grove	116	9	3	2	91	35	10000		103	16	550	550	30	30	30	
Pleasant View	29	4		1	32		2000		44	6	100	100	16	16	16	
Pinnacle—Chestnut Grove											325	325	40	40	40	
Mt. Zion											650	650	40	40	40	
Pinnacle											685	685	80	80	80	
Trinity											340	340	40	40	40	
Rural Hall—Antioch											684	684	85	85	85	
Bethel											360	360	45	45	45	
Germanton											276	276	35	35	35	
Rural Hall											1080	1080	135	135	135	
Salem Ct.—Carters Chapel	30	1			24	7	1500		42		100	100	5	5	5	
Chestnut Grove	34		3		28	9	1500		35		200	200	10	10	10	
Hunter's Chapel	78	4	1	6	55	22	1500		32		300	300	25	25	25	
Salem	209	8	7	4	190	28	8000		159	29	700	700	60	60	60	
Sandy Ridge—Delta	125	1			101	24	1500		171	15	430	430	45	45	45	
Glencoe	68			1	42	25	4000		45		140	140	8	8	8	
Mt Zion	66	7		3	55	15	3000		61		225	225	20	20	20	
Sandy Ridge	83	3		1	68	17	7000		64	15	430	430	45	45	45	
Smith Chapel	23				19	4	1500				70	70	7	7	7	
Snow Hill	64	1			45	20	3000		51		305	305	35	35	35	
Shoals Ct.—Fairview	118	1			99	20	3000		86		500	500	20	20	20	
Pilot	83		1		71	11	2500		73		325	325	15	15	15	
Shoals	113	3	1	2	105	10	3500				450	450	20	20	20	
Whitakers	28			2	19	8	1000				550	550	20	20	20	
Smithtown—Mt. Pleasant	47	1	1		32	17	2000				200	200	15	15		
New Home	157	3	2		125	37	3000				400	400	25	25		
Prospect	135	3	1		111	28	3000				300	300	25	25		
Shady Grove	63	1	1		37	28	2000				100	100	10	10		

Sparta-Antioch—Antioch		25		1	18	6	1000				40	40	8	8	8	
Cox Chapel	95				74	21	1000		47		250	250	37	37	37	
Piney Creek	40			1	17	22	2000		17		200	200	30	30	30	
Potato Creek	43	1		1	20	23	2500		22		225	225	33	33	33	
Shiloh	94		1	3	25	67	1200		20		200	200	30	30	30	
Sparta	130	1		2	77	56	1000		57		700	700	103	103	103	
Walnut Branch	18				6	12					75	75	9	9	9	
St. Paul-Asbury—Asbury	165	5			130	40	2000		100		510	510	34	34	34	
Hanes	87			1	56	30	7000		47		224	224	15	15	15	
Mt. Grove	84	9		1	75	17	18000		64		112	112	7	7	7	
St. Paul	119	15		1	105	28	3000		100		454	454	31	31	31	
Temple Hill	143	13	2	2	106	50	1500		83		188	188	12	12	12	
Wesley Chapel	43		2		35	10	2000		75		112	112	7	7	7	
Surry Ct. Beulah—Beulah	50			2	34	14	1500		53		135	135	12	12	12	
Hebron	37			1	29	7	2000		42		205	205	19	19	19	
Imogene	26			1	23	2	500		39		50	50	5	5	5	
Maple Grove	30				27	2	1000		46		160	160	14	14	14	
Union Ridge-Hiatt—Hiatt	38	12	1		22	15	1200		89		300	300	25	25	25	
Union Ridge	184	1	4		179	14	22000		234	21	1500	1500	125	125	125	
Walnut Cove—Bethlehem	115			3	112		5000		128	18	200	200	40	40	40	
Forest Chapel	99	1	1	1	99		2000		77		100	100	27	27	27	
Pine Hall	130				130		8000		70	23	510	510	74	74	74	
St. Mark	100	3	2	3	101		8000		55	7	160	160	15	15	15	
Stokesburg	226	4	3	3	231		8000		128	45	1230	1230	119	119	119	
West Forsyth—Elm Grove	126	3		6	89	34	4000		58	22	560	560	70	70	70	
Mt. Pleasant	253	2	2	4	207	46	12000		163	22	560	560	70	70	70	
Pleasant Hill	120			2	89	29	3500		65	18	460	460	58	58	58	
Tabernacle	68	5		1	68	16	5000		66		420	420	53	53	53	
Yadkinville—Boonville	142	2	2	2	111	33	25000		132	48	680	680	125	125	176	
Center	222	2	2	4	158	64	5000		155	12	705	705	105	105	106	
Mitchell's Chapel	188	2	4	2	151	39	5000		164	68	570	570	90	90	91	
Yadkinville	113	4	1	2	80	36	8000		121	26	545	545	80	80	81	

INDEX

A

Accepted Supply Pastors 17, 32, 70, 82, 145
Admitted into Full Connection 53, 83
Admitted on Trial 2, 61, 82, 143
Alphabetical Roll 25
Amendments 8, 11, 41
Anniversaries 51, 58, 59, 65
Appeals 7, 19
Appendix 101
Appointment Changes 100
Appointments 79, 89, 125
Apportionments 82, 101, 137
Appropriations, Missionary 119
Asheville City Missions 116
Auditor, Conference 5, 15

B

Baptisms 85
Bar Set 42
Benevolences 87, 105
Bible Board 7, 18, 70, 148
Boards 6, 15, 22
Boundary Changes 78
Brotherhood, Conference .. 22, 59, 167
Business of the Conference 81

C

Calendar 7, 63, 64, 69, 70, 76, 77
Camp Fund 102, 104
Character 8, 68
Charlotte City Mission Society .. 115
Children's Home, The 20, 24, 101, 132
Chronological Roll 171
Church Extension 15, 51, 77, 121
Church Property 53, 55, 60, 75
Church School Day 102
Church Schools 86
City Mission Societies 115
Classes 53, 61, 62, 82
Cole Foundation 21, 55, 65, 160
College Advance 102, 108, 126
College Week 102, 109, 127
Colleges 125
Commissions 6, 15
Committees 6, 15
Communion, Holy 50
Compensation 6
Conference Claimants 17, 54, 76, 81, 102, 136
Conference Expense 113
Conference 1948 ..... 62, 85
Conference Relations 17, 63, 143
Conference Sessions 170
Cornelius Fund 127
Council of Churches, The N. C. 21, 166
Courtesies 19
Crusade for Christ 19, 64, 107, 151

D

Daily Minutes 7, 38, 51, 60, 67, 75, 79, 80
Deaconess Association 22
Deacons 53, 61, 70, 83
Deaths 52, 71, 84
Delegates Elected 23, 54, 56, 57, 58, 59, 60, 61, 62, 63, 64, 65, 66, 67, 68, 69
Devotions 51, 58, 60, 64, 67, 70, 75
Dilworth Church 39, 70, 77
District Boards 22
District Conferences .. 10, 21, 70, 163
Dstrict Missionary Secretaries .. 118
District Superintendents 10, 102
District Treasurers 23
Districts 10
Duke Endowment 167

E

Education, Board of 16, 59, 70, 76, 122
Elders 62, 66, 74, 83
Elections 54, 56-69
Entertainment, Conference 6, 20
Evangelism 18, 67, 146

F

Financial 86

G

Golden Cross 24, 103, 134

H

Harrell, Bishop Costen J. .. 3, 53, 64
Historical Address 42
Historical Sketch 170
Historical Society 18, 42, 50, 111
Hoey, Senator Clyde R. 65
Home for the Aged 20, 24, 54, 103, 133
Hospital, Hugh Chatham Memorial 20, 103, 133
Hospitals and Homes 17, 54, 132

I

Introductions 19, 61, 67
Investigations, Committee on 18

J

Journal Conference 7, 9, 19, 51

L

Lay Activities 16, 58, 69, 111, 130
Lay Leader, Conference 69, 82
Lay Members 8, 35
Laymen 8
Leave of Absence 68
Living Endowment 109
Local Preachers 10, 23, 33, 34
Located 84

M

Membership 85
Memoirs 6, 19, 52, 123, 181
Memorial Service 6, 71, 179
Memorials 22, 70, 154
Minimum Salary 81, 118
Ministerial Character 8, 68
Ministerial Qualifications 17, 143
Ministerial Support .. 81, 87, 102, 106
Ministerial Training
17, 70, 77, 112, 144
Minutes, Daily 7, 39
Missionary Appropriations 119
Mission Specials 114
Missions and Church Extension
15, 51, 70, 77, 113
Moving Day 78

N

Newspapers 78
Nominations 6, 41, 76

O

Objectives 4, 79
Offerings 50, 77
Ordination 70, 74
Organization 5, 15, 81
Oxnam, Bishop G. Bromley 3

P

Pastoral Charges 85
Pastors' Reports 8
Pastors' School 21, 70, 163
Preachers, Local 10, 33, 34
Preachers, Traveling 26
Presiding Officers 77
Privilege Matters .. 67, 68, 77, 78, 79
Probationers 2, 32
Program 6, 12, 21
Property 53, 55, 60, 75, 86
Publication, The Methodist Board of
21, 76, 162
Purcell, Bishop Clare 3, 15, 55

R

Recording Steward 10
Reports 7, 8, 101
Resolutions
7, 19, 51, 53, 64, 65, 66, 75, 76
Retired Ministers 62, 63, 84, 143
Roberts Fund 20, 161
Roll, Alphabetical 25
Roll Call 5, 39, 52, 55, 66
Roll, Chronological 171
Rules, Standing 5, 7, 11, 41, 51
Rural Work 115

S

Sabbatical Leave 62, 63, 84, 144
Salary, Minimum 81, 118
Salary of District Superintendents 81
Schools and Colleges 125
Secretary, Conference 5, 15, 39, 41
Service Record 171
Sessions of the Conference 170
Short, Dr. Roy H. 67
Standing Rules 5, 7, 11, 41, 51
Statistician, Conference
5, 15, 19, 77, 85
Statistics 85
Stenographer 5
Student Appointments 82, 85
Superannuate Endowment Fund
20, 70, 157
Supernumerary 62, 63, 76, 84, 144
Supply Pastors 32
Surry Mission 117
Sustentation Fund 103, 107

T

Tables, Statistical 8, 199-265
Tellers 15, 50
Temperance 16, 65, 129
Town and Country Work
18, 69, 103, 149
Transfers 53, 56, 75, 84
Treasurer, Conference
5, 15, 23, 76, 86, 104
Trustees, Conference 20, 70, 157
Trustees Eugene M. Cole Foundation
21, 160
Trustees Home for the Aged 20

Trustees Hugh Chatham Memorial Hospital 20
Trustees Roberts Fund 21
Trustees Superannuate Endowment Fund 20, 70, 157
Trustees The Children's Home 20
Tuttle Youth Center 123

W

Wesley Foundation .. 22, 55, 103, 163
Winston-Salem City Missions 117
Woman's Society of Christian Service 117
World Peace 18, 63, 68, 148
World Service and Finance 15, 69, 75, 82, 87, 101, 105

Y

Youth Center, Tuttle 123
Youth Fund 110

HIGH POINT COLLEGE

CO-EDUCATIONAL — METHODIST

STANDARD FOUR-YEAR SENIOR COLLEGE

Courses leading to A.B. and B.S. Degrees
Two Year Business Course.

Religious Environment
Student Government
Modern Fireproof Buildings
Reasonable Rates

G. I. HUMPHREYS, *President* HIGH POINT, N. C.

CO-EDUCATIONAL EVERYBODY WORKS

PFEIFFER JUNIOR COLLEGE

MISENHEIMER, N. C.

PREPARATORY AND TERMINAL COURSES

LIBERAL ARTS INDUSTRIAL ARTS
PRE-NURSING COMMERCE HOME ECONOMICS

Fully Accredited

Southern Association of Colleges and Secondary Schools
University Senate of The Methodist Church
State Department of Education

CHI M. WAGGONER, *President*

BEAUTIFUL CAMPUS MODERATE RATES SPLENDID EQUIPMENT

BREVARD COLLEGE

BREVARD, NORTH CAROLINA

A standard junior college located in the beautiful French Broad River valley in the mountains of Western North Carolina. Four-year program embracing two years of pre-college work and the first two years of college. Students enter September, February, June. Expenses reasonable. Christian atmosphere.

EUGENE J. COLTRANE, *President*

EVERYTHING FOR A WELL EQUIPPED OFFICE

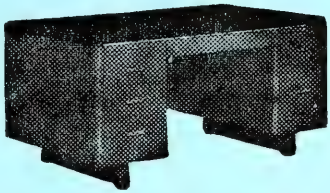

Not only the thousand and one little things such as pins, rubber bands, pen points, scratch pads, etc., but also ledgers, transfer binders and files, filing cabinets, safes, desks, chairs, typewriters; in fact, any article that belongs in an up-to-date office.

REBUILT STANDARD TYPEWRITERS
— ALL MAKES —
CORONA, ROYAL AND UNDERWOOD
PORTABLE TYPEWRITERS

KALE-LAWING COMPANY

OFFICE OUTFITTERS—PRINTERS

227-229 South Tryon Street **Phone 6185**

CHARLOTTE, N. C.

Patronize *Your Own* Printing Plant

We do not feel that we are asking too much in urging our pastors, churches, schools and all connectional interests to order all their printing from the Advocate.

We are equipped to handle anything from a visiting card to a book as economically and expeditiously as any printshop in the state.

Some of our city's most prominent business institutions are among our best customers; but it is to the great North Carolina Methodist family that the Advocate looks expectantly for its principal patronage.

The Advocate Printing House

PRINTERS AND PUBLISHERS

P. O. BOX 508 GREENSBORO, N. C.

DUKE UNIVERSITY

Information as to curricula, equipment and expense may be obtained from

The General Catalogue Bulletin
The Bulletin of Undergraduate Instruction
The Bulletin of the College of Engineering
The Bulletin of the Graduate School
The Bulletin of the Divinity School
The Bulletin of the School of Law
The Bulletin of the School of Medicine
The Bulletin of the School of Nursing
The Bulletin of the School of Forestry
The Bulletin of the Summer Session

Address applications and inquiries to

THE SECRETARY

Duke University Durham, North Carolina

GREENSBORO COLLEGE

Chartered 1838

STANDARD FOUR-YEAR SENIOR COLLEGE FOR WOMEN

Fully Accredited by its membership in North Carolina College Conference, Southern Association of Colleges, and National Association of Schools of Music. Offers A.B. and B.M. Degrees.

Write for catalogue and application blanks

LUTHER L. GOBBEL, President Greensboro, N. C.

The Southern Desk Company

HICKORY, N. C.

CHURCH FURNITURE—PULPITS—PEWS
CHAIRS

Send for Catalogue

JOURNAL OF
1948 SESSION
of
WESTERN NORTH CAROLINA CONFERENCE
of
THE METHODIST CHURCH

(Also Journal of Special Session, June 8, 1948)

Wesley Memorial Methodist Church
High Point, North Carolina

Price 50c; by Mail 60c

Speed-O-Print

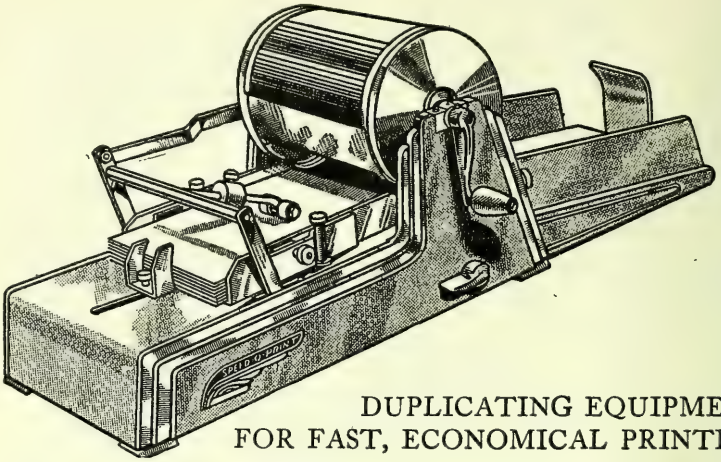

DUPLICATING EQUIPMENT
FOR FAST, ECONOMICAL PRINTING

Speed-O-Print Automatic will reproduce anything that can be typed, drawn, traced, or photographed on a stencil—in one or more colors—from post card to legal size.

Designed for speed, simplicity and ease of operation, Speed-O-Print Model "L" combines these features and many more.

- Inside inking, leak-proof drum
- Simple ink pad and stencil clamp
- Automatic stencil protector plate
- Accurate registration
- Adjustable receiving tray
- Simple device for lowering or raising printing position
- Takes any standard stencil
- Equipped for counter attachment

Here is the quick, simple, economical way to reproduce your letters, announcements, bulletins, and programs.

Complete with supply kit including ink, two ink pads, correction fluid, ink brush, cleaning brush, and six stencils. Model "L" SPEED-O-PRINT . . . **$52.47**
transportation extra

The Methodist Publishing House

FIFTH & GRACE STREETS • RICHMOND 16, VIRGINIA

JOURNAL

of the

1948 Session

of the

Western North Carolina Annual Conference

of

The Methodist Church

(Being also the 71st year of the organization of the Blue Ridge-Atlantic Annual Conference of the Methodist Episcopal Church, the 59th year of the organization of the Western North Carolina Annual Conference of the Methodist Episcopal Church, South, and the 121st year of the organization of the North Carolina Annual Conference of the Methodist Protestant Church.)

(Also Journal of Special Session, June 8, 1948.)

Edited for the Conference by
EDGAR H. NEASE

WESLEY MEMORIAL METHODIST CHURCH
High Point, North Carolina

September 27-October 1, 1948

Bishop Costen J. Harrell
Resident and Presiding Bishop

DEDICATION

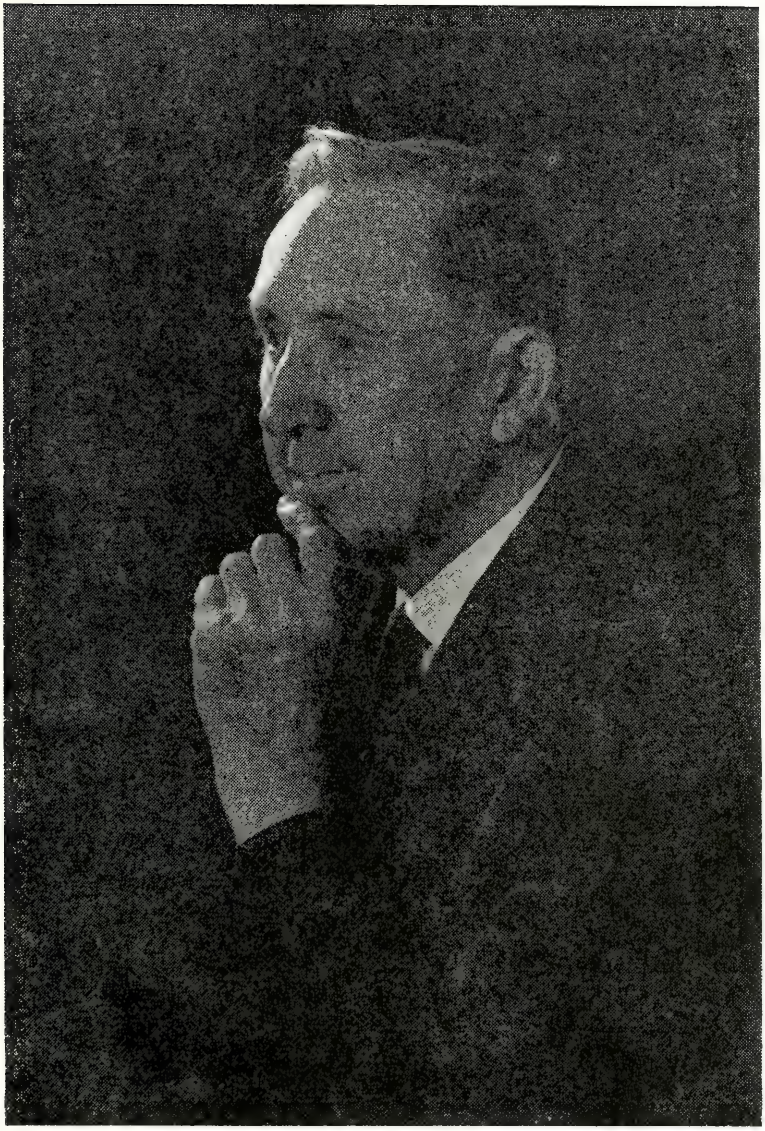

Dr. W. C. Houston
to whom this Journal is affectionately dedicated in appreciation for his long, loving and efficient service and contribution to the cause of our Conference claimants.

CLASS ADMITTED ON TRIAL, 1948

Front row—Paul Wesley Yount, Jr., Jerry Dwight Murray, Frank Hugh Edwards and Horace Lee Blackwelder.
Middle row—Comer Young Ingram, John Thurman Frazier, Jr., Robert Haroldean Hipps and Clyde Wheeler Faulkner.
Back row—Durward Belmont Alderman, Paul Martin Dennis (full connection), Charles Alfred Smith and Jarvis Padgham Brown.

N. L. Oliver, R. F. Swink, J. A. Allen, J. P. Hornbuckle, Jr., C. C. Murray and W. R. Jacks.

STANDING RULES, 1948-1951

Rules of Order and Procedure for the Western North Carolina Annual Conference of The Methodist Church

I. RULES OF ORDER

1. The rules of the preceding Southeastern Jurisdictional Conference insofar as they may apply, otherwise Roberts' Rules of Order, Revised, shall govern the procedure of this Annual Conference.

II. ORGANIZATION

2. (1) The official roll call shall be the roll call cards signed by the Clerical and Lay members present.

3. (2) The Secretary: The Secretary of the Annual Conference shall be elected quadrennially by the Conference, at the first session following the General Conference, and on nominations arising from the floor.

4. (3) Assistant Secretaries: The Secretary shall nominate his assistants annually and the Conference shall elect.

5. (4) The Treasurer: The Conference Treasurer shall be elected, on nomination of the Commission on World Service and Finance, at the first session of the Conference following the General Conference. He shall serve for the quadrennium, or until his successor shall be elected and qualified. Discipline 1948, Paragraphs 790-92.

6. (5) Statisticians: The Conference Statistician shall be elected by the Conference on nomination of the Cabinet at the first session of the Conference following the General Conference; and shall serve for the quadrennium or until his successor is elected. The Conference shall also elect an assistant statistician. There shall be district statisticians selected annually from the several Districts, nominated by the several District Superintendents, after consultation with the Conference Statistician, and approved by the Cabinet as a whole. It shall be the duty of the Conference Statistician, in keeping with paragraph 630, Discipline 1948, to compile and report the statistics of the Conference.

7. (6) Auditor: The Auditor shall be elected annually by the Conference on nomination of the Commission on World Service and Finance. Discipline 1948, Paragraph 1188.

8. (7) Conference Stenographer: The Conference Secretary shall employ the Conference Stenographer.

9. (8) Compensation: The Commission on World Service and Finance shall determine, subject to the approval of the Conference, the compensation given the above officers for their services and also the method and/or amount for meeting the expenses of said offices. The Conference Treasurer shall pay these amounts from the Conference Expense Fund.

10. (9) Board, Commissions and Committees: The Bishop and his Cabinet shall determine the size of and nominate the members to all Boards, Commissions and Committees of the Conference as authorized by the General Conference, the Southeastern Jurisdictional Conference and this Annual Conference, except in those cases in which the Discipline directs otherwise. The Cabinet is the Nominating Committee of the Conference. The recommendations and nominations shall be subject to the approval of the Conference.

11. (10) Board of Missions and Church Extension (1282): The District Superintendents, the District Missionary Secretaries, and the Chairman of the Conference Town and Country Commission shall be members of the Board of Missions and Church Extension.

12. (11) Board of Evangelism (1559): The District Secretaries of Evangelism shall be ex-officio members of the Board of Evangelism.

13. (12) Committee on World Peace (1581): The Committee on World Peace shall be constituted at the first session of the Annual Conference following the General Conference and shall serve for the quadrennium.

14. (13) Program Committee: There shall be a Program Committee of the Conference consisting of the Resident Bishop, the Conference Secretary, the Chairman of the Conference Entertainment Committee, the host District Superintendent and Pastor, and the Conference Lay Leader. This Committee shall determine the compensation and expenses for speakers invited by this Committee and the Treasurer shall pay expenses out of the Conference Expense Funds.

15. (14) Entertainment Committee: There shall be a Conference Entertainment Committee, composed of four ministers and three laymen. This Committee shall be elected at the first session of the Conference following the General Conference and shall serve for

the quadrennium. It shall be the duty of the Committee to advise with the local entertainment committee; and, as the Conference shall direct, to determine the place and method of entertaining the Annual Conference sessions. The Conference Secretary shall be an ex-officio member of this Committee.

16. (15) (a) Committee on Memoirs: The ministers who are selected to prepare memoirs for deceased members of the Conference shall constitute the Committee on Memoirs for the year. The Cabinet shall appoint a chairman of this committee.

(b) The Memorial Service: There shall be held annually a memorial service at the time which the Program Committee shall determine. There shall be a printed memorial service program including the memoirs and the names of ministers and ministers' wives who have died during the year. The memoir shall be printed in the Conference Journal. There shall be one speaker, selected by the Program Committee, to deliver the memorial address.

17. (16) Committee on Daily Minutes: A Committee of three members shall be elected annually to cooperate with the Secretary in examining the daily minutes of the sessions of the Conference before they are read to the Conference for final correction and approval.

18. (17) Courtesies and Introductions: At the first session of the Conference annually there shall be elected a Committee on Courtesies and Introductions.

19. (18) Resolutions: The Conference shall elect annually a Committee on Resolutions and all resolutions to be presented to the Conference shall clear through this Committee.

20. (19) Conference Journal: At the first session of the Conference, following the General Conference, there shall be elected a quadrennial Committee on the Publication of the Conference Journal. This Committee shall be composed of three ministers and two laymen. The Editor of the Conference Journal shall be an ex-officio member of this committee but without vote. The Committee shall consult with the Editor of the Conference Journal, accept bids for printing the Journal, and make recommendations to the Conference regarding the publication of the Journal.

21. (20) Bible Board: The Conference shall constitute a quadrennial Bible Board at the session of the Conference following the General Conference.

22. (21) Appeals: There shall be a quadrennial Committee on Appeals composed of five members, two ministers and three laymen, with one minister and one layman as reserves. This Committee shall hear appeals of Quarterly Conferences from decisions of District Boards of Location and Building and from decisions of arbitration committees constituted to make allocation of parsonage assets when a circuit is divided, and shall make recommendations to the Annual Conference. (Paragraph 258, 1948 Discipline.)

23. (22) Rules: At the first session of the Conference, following the General Conference there shall be elected a quadrennial Committee on Rules composed of three ministers and two laymen. The report of this Committee shall be made at the first session of the Conference annually, and as often during the sessions as necessary.

III. REPORTS AND RESOLUTIONS

24. (1) All reports and resolutions presented to the Conference shall be written, typewritten if possible, **in triplicate.** Two copies of the reports shall be given to the Secretary as soon as the report is completed by the Board or Committees. Two copies of all resolutions shall be in the hands of the Secretary before the resolution can be presented to the Conference for consideration. [See also rule 19 (18).]

25. (2) All reports of Boards, Committees and Commissions of the Conference shall be placed on the calendar of the Conference in order the reports are received by the Conference Secretary; and the reports shall be presented to the Conference for consideration in the order of the calendar.

26. (3) Any amendment offered to any report or proposal and all motions of more than a single sentence must be in writing and a copy in the hands of the Secretary when presented to the Conference for consideration.

IV. MINISTERIAL CHARACTER

27. Ministerial Characters shall be passed in open Conference, provided that the Conference may order an executive session of the ministerial members to consider questions relating to matters of ordination, character and Conference relations. Discipline 1948, Paragraph 646.

V. LAYMEN AND LAY MEMBERS TO THE ANNUAL CONFERENCE

28. (1) The District and the Associate District Lay Leaders shall be elected annually by the Annual Conference on nomination of the District Superintendents and the Conference Lay Leader. Discipline 1948, Paragraph 1499.

29. (2) Lay members, regular and reserve, (Discipline 1948, Paragraph 146 (8), from the pastoral charges to the Annual Conference shall be elected annually by the Quarterly Conference at least thirty (30) days prior to the meeting of the Annual Conference.

30. (3) The District Superintendent shall complete the list of lay members elected to the Annual Conference from the charges of his district at least thirty (30) days prior to the meeting of the Annual Conference and shall transmit the list to the Conference Secretary immediately.

VI. PASTORS' REPORTS TO THE ANNUAL CONFERENCE

31. (1) Each pastor shall complete table I of his annual report to the Conference and send the report to his District Superintendent not later than fifteen days before the Conference convenes.

32. (2) Table II shall be completed and turned in to the Conference Treasurer on the first day of the Conference session.

33. (3) Both tables shall be filled in by individual churches with totals for the charge.

34. (4) Finances shall be reported in even dollars only.

35. (5) Tables I and II shall be printed in the Conference Journal only by charges.

36. (6) A third table of individual church reports, as approved by the Annual Conference, shall be compiled by the Conference Statistician from the other tables, and this shall also be printed in the Conference Journal.

VII. THE CONFERENCE JOURNAL

37. (1) Editor: The Conference Secretary shall be charged with the responsibility of editing the Conference Journal in keeping with the regulations of the General and the Southeastern Jurisdictional Conferences and under the direction of the Conference Committee on the Publication of the Journal.

38. (2) Number printed: The number of copies ordered for the current year by the pastors and District Superintendents shall determine the number of copies of the Journal to be printed for the year.

39. (3) Bids for Printing: The Committee on the Publication of the Journal shall get at least three bids from reputable printers before letting the contract for the printing of the Journal. [See also Rule 20 (19).]

40. (4) Journal shall be shipped to the charges only on current order of the pastor or District Superintendent; and orders must be received by the Conference Secretary not later than thirty days after the adjournment of the Annual Conference.

41. (5) Each pastor or charge treasurer shall remit for the entire shipment of Journals promptly on the receipt of the same, except as provided by rule 43 (7).

42. (6) The District Treasurer of the Journal Fund shall receive payment from the charges of his district and shall remit the same to the Conference Treasurer.

43. (7) Each ministerial member, conference claimant, and lay member of the Annual Conference shall be sent one copy of the Journal each year without charge. All other copies, except those used strictly in official Conference business and those sent to Boards, Commissions and Committees, shall be sold at 50c each, or single copies by mail 60c each.

44. (8) Each District Superintendent shall supervise the distribution of the Journal in his district and shall assist the district treasurer in making collection.

VIII. DISTRICTS

45. (1) There shall be ten Districts in this Annual Conference.

46. (2) A District Conference shall be held annually in each District.

47. (3) The Committee on Records of each pastoral charge shall examine the Quarterly Conference Records of that charge and submit a written report to the District Conference, which report shall be referred to a special committee of this District Conference. Discipline 1948, Paragraphs 669 (12) and 147 (7).

48. (4) Each pastoral charge shall elect annually four delegates to the District Conference. These shall be in addition to those named by the Discipline as ex-officio members of the District Conference.

49. (5) The Superintendent of each District shall be required to furnish the Bishop, the Conference Treasurer, and the Conference Statistician, as early in the Conference year as possible, an official copy of the apportionments to the charges for World Service and Conference Benevolences and the amount accepted by the charge and by each church on the charge.

50. (6) The District Superintendent, as early in the Conference year as possible, shall furnish the Bishop in Charge and the Conference Treasurer a schedule of the salaries of the pastors, and associate pastors, as set by the first Quarterly Conference.

51. (7) All District Treasurers shall be elected by the first District Conference, following the General Conference, on nomination of the District Superintendent, and shall serve for four years.

IX. LOCAL PREACHERS

52. (1) No candidate for license to preach shall receive that license until he shall have passed by written examination the prescribed course of study. [Journal 1943, page 56 and Discipline 1948, paragraph 302 (1) (c).]

53. (2) No local preacher or preacher on trial unless ordained Elder can administer the Sacrament of the Lord's Supper.

54. (3) A local preacher shall work only under the supervision of his pastor and/or District Superintendent. Any violation of the provision of the Discipline constitutes mal-administration and shall forfeit the right for the renewal of the license until the District Conference shall be satisfied that the local preacher will obey the law of the church. (Discipline 1948, Paragraphs 306, 308). This Provision does not supersede the law applicable to Accepted Supply pastors.

55. (4) The Annual Conference shall provide entertainment for Accepted Supply pastors and for other local preachers serving as supply pastors on the same basis as for ministerial members.

X. AMENDMENTS

56. These Standing Rules may be, by a two-thirds vote, amended on the next day after an amendment has been presented in writing; provided, the rule fixing the number of districts and concerning the Conference Journal may be amended by a majority vote; provided further, a change in the number of districts cannot be made later than the second morning of the Conference session.

XI. WHEN THESE RULES BECOME EFFECTIVE

57. (1) These Standing Rules of the Western North Carolina Conference shall become effective immediately upon passage by the vote of the majority of the members of the Conference present and voting.

58. (2) These rules, as they may be amended from time to time, shall be effective for all the sessions of this Conference during the quadrennium 1948-1951.

PROGRAM

WESTERN NORTH CAROLINA ANNUAL CONFERENCE
WESLEY MEMORIAL METHODIST CHURCH
HIGH POINT, NORTH CAROLINA

September 27-October 1, 1948

SUNDAY, SEPTEMBER 26, 1948

11:00 A.M.—Pre-Conference Sermon, Bishop Costen J. Harrell.

7:30 P.M.—Union Methodist Service, First Methodist Church.
Sermon: Dr. Frank S. Hickman.

MONDAY, SEPTEMBER 27, 1948

3:00 P.M.—Meetings of Board, Committees, and Commissions.

5:30 P.M.—Brevard College Dinner at First Methodist Church.
Addresses: Bishop Costen J. Harrell and Edwin L. Jones.

7:30 P.M.—Conference will be convened and organized.
Holy Communion, administered by Bishop Harrell and the District Superintendents.

TUESDAY, SEPTEMBER 28, 1948

9:00 A.M.—Devotions by Bishop Harrell.

9:30 A.M.—Conference Historical Program.
Address: "*When Faith Flamed in the Darkness*" by Jacob Simpson Payton, Washington, D. C.

10:30 A.M.—Reports of the Board of Education.

11:00 A.M.—The Quadrennial Program.

12:30 P.M.—Rural Fellowship Luncheon, St. Mary's Episcopal Church.
Address: Reverend Lynwood Blackburn, Missionary in Africa.

2:30 P.M.—Business Session.

3:30 P.M.—Meetings of Boards Committees, and Commissions.

5:30 P.M.—Duke University Dinner at First Methodist Church.
Address: Dr. Russell Dicks, Duke University, Durham, N. C.

7:30 P.M.—Sermon: "*No Small Account*"—Dean Harold A. Bosley, Duke Divinity School, Durham, N. C.

WEDNESDAY, SEPTEMBER 29, 1948

9:00 A.M.—Devotions by Bishop Harrell.
9:30 A.M.—Business.
10:15 A.M.—Report of the Board of Missions and Church Extension.
10:45 A.M.—Report of the Board of Temperance.
11:15 A.M.—Report of the Board of Lay Activities.
12:30 P.M.—Laymen's Luncheon, First Methodist Church. Address: "*The Program of the Board of Lay Activities*"—Dr. W. K. Greene, President Wofford College, Spartanburg, S. C.
2:30 P.M.—Business Session.
3:30 P.M.—Organization meetings of new Boards, Committees and Commissions.
5:30 P.M.—Emory University Dinner, Saint Mary's Episcopal Church. Address: Dean J. J. Stevenson, Brevard College, Brevard, N. C.
7:30 P.M.—Sermon: Bishop Wilbur E. Hammaker, Chairman of the Board of Temperance, Washington, D. C.
Ordination of Deacons.
Youth Rally at First Methodist Church. Address: "*The Dignity of Man*"—Dr. M. B. Stokes, Emory University, Ga.

THURSDAY, SEPTEMBER 30, 1948

9:00 A.M.—Devotions by Bishop Costen J. Harrell.
Class received into full connection.
9:45 A.M.—Business.
10:00 A.M.—Conference Brotherhood.
11:00 A.M.—Recognition of Retiring Ministers.
12:30 P.M.—Ministers' Wives Luncheon, St. Mary's Episcopal Church.
1:00 P.M.—High Point College Luncheon at High Point College. Address: Dr. H. E. Spence, Duke University, Durham, N. C.
2:30 P.M.—Business Session.
3:30 P.M.—Meetings of Board, Committees and Commissions.
4:00 P.M.—Tea for Women Members and Guests of the Conference at the Wesley Memorial Methodist Church Parsonage.
7:30 P.M.—Ordination Sermon by Bishop Costen J. Harrell.
Ordination of Elders.

FRIDAY, OCTOBER 1, 1948

9:00 A.M.—Memorial Service. Address: "*The Highways of Methodism*"—Rev. William L. Hutchins, Ogburn Memorial Methodist Church, Winston-Salem, N. C.
Reading of the Appointments for 1948-49.
Adjournment at will.

I

Organization

CONFERENCE OFFICERS

COSTEN J. HARRELL, D. D., Litt. D. ..... Presiding Bishop
Office: First Methodist Church, Charlotte, N. C. Home: 2020 Roswell Ave., Charlotte 7, N. C.

EDGAR H. NEASE ..... Secretary
1100 Queens Road, Charlotte 7, N. C.

WILLIAM L. SHERRIILL ..... Secretary Emeritus

C. W. BATES, CREDENTIALS AND ROLL CALL
JOHN R. HAMILTON, CALENDAR
W. KENNETH GOODSON, JOURNAL
..... Associate Secretaries

R. E. BELL, M. V. THUMM,
R. V. MARTIN, C. L. HECKARD ..... Assistant Secretaries

J. GARLAND WINKLER (1948) ..... Statistician
140 S. Elm St., Asheboro, N. C.

CHARLES D. WHITE (1949-1952) ..... Statistician
417 Summit St., Biltmore, N. C.

ROBERT C. CARTER ..... Assistant Statistician
Dobson, N. C.

HERBERT M. WAYNE ..... Treasurer
P. O. Box 1273, Charlotte, N. C.

H. C. NORTHROP, C.P.A. ..... Auditor
Charlotte 2, N. C.

MRS. HENRY KOESTLINE ..... Conference Stenographer

II

Commissions, Boards, Committees and Treasurers

I. QUADRENNIAL

1. COMMISSION ON WORLD SERVICE ANO FINANCE (778)*

C. C. Herbert, Jr., President ..... 215 S. Church St., Salisbury
Fletcher Nelson, Vice-President ..... 601 East Boulevard, Charlotte
George H. Terry, Secretary ..... 126 Brevard Ct., Charlotte
Herbert M. Wayne, Treasurer ..... Box 1273, Charlotte

Clerical—J. E. Carroll, H. L. Creech, Jr., C. C. Herbert, Jr., Fletcher Nelson and R. H. Nicholson.

Lay—F. R. Baker, R. D. Coleman, I. F. Craven, M. D. Stout, Jr., George H. Terry and A. M. West.

2. BOARD OF MISSIONS AND CHURCH EXTENSION (1295)

W. J. Miller, President ..... 517 Hawthorne Lane, Charlotte
R. G. Tuttle, First Vice-President ..... Elkin
L. B. Hayes, Second Vice-President ..... Hendersonville

*Number in parentheses refer to paragraph in 1948 Discipline.

L. B. Abernethy, Conference Missionary Secretary ..... 410 Clement Ave., Charlotte 4
H. F. Duncan, Secretary ..... Concord
R. E. Kerr, Treasurer ..... American Trust Co., Charlotte
Miss Evelyn Mahaffey, Assistant Treasurer ..... Charlotte

CHURCH EXTENSION SECTION

J. A. Jones, Chairman ..... 600 East Boulevard, Charlotte 3
J. W. Fitzgerald, First Vice-Chairman ..... 1721 Wilmore Drive, Charlotte 3
J. S. Hiatt, Second Vice-Chairman ..... Elkin
I. L. Roberts, Secretary-Treasurer ..... Mount Holly
(L. B. Abernethy is a member of the Executive Committee, *ex-officio.*)

Clerical—J. W. Fitzgerald, J. W. Fowler, Jr., R. C. Goforth, W. Q. Grigg, T. W. Hager, J. S. Hiatt, W. J. Miller, C. H. Peace, F. C. Smathers, J. G. Winkler.

Lay—L. J. Brookshire, Mrs. C. N. Clark, Miss Una Edwards, J. F. Harrelson, Charles Hoey, J. A. Jones, M. T. Lambeth, Mrs. W. F. Redding, Jr., Ben L. Smith and Mrs. C. C. Weaver.

Members at Large: Clerical—H. F. Duncan, L. B. Hayes, and I. L. Roberts.

Lay—R. E. Kerr, and Robert M. Smith.

Youth—Evelyn Fields, Henry Johnson, Jr., Kenneth West and Martha Witherspoon.

Ex-Officio—Mrs. J. W. Payne, W. B. West, L. B. Abernethy, Paul F. Evans, and the District Missionary Secretaries.

3. BOARD OF EDUCATION (1441)

W. Arthur Kale, President ..... Shelby
S. R. Brookshire, Vice-President ..... 238 Tranquil, Charlotte
E. K. McLarty, Jr. Secretary ..... Morganton
A. G. Odell, Treasurer College Section ..... Concord
F. Paul Wiles, Treasurer Local Section ..... Box 520, Salisbury
Carl H. King, Executive Secretary ..... Box 828, Salisbury

Clerical—C. P. Bowles, O. L. Easter, Paul Hardin, Jr., J. J. Holmes, Frank B. Jordan, W. A. Kale, E. K. McLarty, Jr., W. B. Penny, R. H. Stamey, and Lee F. Tuttle.

Lay—W. E. Bird, S. R. Brookshire, T. Ward Guy, Mrs. G. C. Haltom, Fred C. Hobson, J. Frank McCrary, A. G. Odell, B. J. Ramsaur, J. D. Rankin and Guy Weaver.

Youth Members—Bob Grahl, Gene H. Little and Glenn R. McCulley.

4. BOARD OF TEMPERANCE (1471)

Paul R. Ervin, President ..... Law Building, Charlotte
L. P. Barnett, Vice-President ..... Pilot Mountain
W. L. Lanier, Secretary-Treasurer ..... Leaksville

Clerical—L. P. Barnett, J. S. Gibbs, W. L. Lanier, J. C. Reichard, A. C. Waggoner, and N. C. Williams.

Lay—Mrs. L. E. Brown, Halbert Crowson, Harold Van Daye, Miss Martha Ann Doar, Paul R. Ervin, and Mrs. W. C. Hammer.

5. BOARD OF HOSPITALS AND HOMES (1531)

L. B. Abernethy, President ..... 410 Clement Ave., Charlotte 4
E. O. Cole, Vice-President ..... Charlotte
O. V. Woosley, Secretary ..... Winston-Salem

Clerical—L. B. Abernethy, E. O. Cole and J. S. Hiatt.

Lay—E. R. Bucher, L. D. Coltrane, Jr., J. B. Ivey and J. L. Snyder.

Ex-Officio—O. V. Woosley.

6. BOARD OF MINISTERIAL TRAINING AND QUALIFICATIONS (639)

Wilson O. Weldon, Chairman ..... Memorial Methodist Church, Thomasville
Harold R. Simpson, Registrar ..... 3114 Selwyn Ave., Charlotte 3

J. R. Hamilton, M. T. Hipps, W. J. Huneycutt, George H. Needham, Harold Simpson, A. M. Smith, M. Q. Tuttle, Wilson O. Weldon, J. G. Wilkinson and Hoyt M. Wood.

7. COMMITTEE ON ACCEPTED SUPPLY PASTORS (315)

Fred H. Price, Chairman ..... Granite Falls
V. A. Morton, Vice-Chairman ..... R. 6, Greensboro
Mark Q. Tuttle, Secretary ..... Winston-Salem
R. C. Stubbins, Treasurer ..... Reidsville

E. P. Billups, W. H. Groce, V. A. Morton, S. Byron Nifong, F. H. Price, J. E. Rink, R. C. Stubbins, Mark Q. Tuttle and C. C. Washam.

8. BOARD OF EVANGELISM (1558)

Ralph H. Taylor, President and Conference Director of Evangelism
P.O. Box 208 Albemarle
R. W. McCulley, Vice-President ..... 3544 Robin Hood Rd., Winston-Salem
J. B. McLarty, Secretary ..... P.O. Box 387, Marion
C. C. Benton, Treasurer ..... First Methodist Church, Charlotte

Clerical—C. C. Benton, J. H. Brendall, Jr., J. C. Grose, R. M. Hardee, W. J. Huneycutt, H. R. Jordan, R. W. McCulley, J. B. McLarty, R. H. Taylor, and Paul W. Townsend.

Lay—Guy O. Bagwell, J. F. Bowers, Harry Brown Finch, L. E. Gates, W. D. Halfacre, Fred Manchester, W. B. McEwen, B. H. Plint, Sheldon M. Roper and Allen A. Wagner.

Ex-Officio—All District Directors of Evangelism and the Conference Secretary of Spiritual Life of the Woman's Society of Christian Service.

9. COMMITTEE ON WORLD PEACE (1581)

J. H. Carper, President ..... 395 Kerr St., Concord
J. McNeill Smith, Jr., Vice-President ..... Jefferson Stardard Bldg., Greensboro
Oscar Merritt, Secretary-Treasurer ..... Mt. Airy

Clerical—L. R. Akers, Jr., J. H. Carper, W. Mark Depp, E. C. Few, G. Ray Jordan, and J. L. Pittard.

Lay—Richard B. Johnston, Oscar Merritt and J. McNeill Smith, Jr.

10. BIBLE BOARD (STANDING RULES)*

J. C. Stokes, President ..... Maiden
Dr. H. E. Mauldin, Vice-President ..... P. O. Box 511, Spencer
Ralph L. Reed, Secretary-Treasurer ..... R. 3, Winston-Salem

Clerical—E. H. Brendall, G. W. Clay, G. W. Fink, P. S. Kennett, S. Byron Nifong, N. S. Ogburn, R. L. Reed, C. Moody Smith, J. C. Stokes, and C. C. Washam.

Lay—James H. Burrus, Sam P. Burton, D. W. Holt, E. D. Idol, J. B. Ivey, J. R. Long, P. B. Magruder, Dr. H. E. Mauldin, M. S. Rose, and T. W. Saunders.

11. COMMISSION ON TOWN AND COUNTRY WORK (1232)

Garland R. Stafford, Chairman ..... Taylorsville
C. O. Kennerly, Vice-Chairman ..... R. 8, Concord
Wilson Nesbitt, Secretary-Treasurer ..... R. 2, Dobson
Robert C. Carter, Secretary of Town and Country Work ..... Dobson

Clerical—C. W. Avett, G. B. Culbreth, T. G. Highfill, C. O. Kennerly, E. A. Lamb, M. Wilson Nesbitt, Jr., G. R. Stafford, R. J. Starling, J. C. Swaim and A. Wade Thompson.

Lay—Glenn Culp, J. Marvin Gibbs, L. E. Huggins, Jeter Martin, L. H. McNeeley, Dr. F. L. Mock, Floyd Osborne, Joe Pell, Jr., J. M. Tuttle and Flay Willis.

Ex-Officio and other elective members—Bishop Costen J. Harrell, the District Superintendents, L. B. Abernethy, C. H. King, Mrs. J. W. Payne, Mrs. C. N. Clark, F. C. Smathers (Board of Missions), Howard C. Wilkinson (Board of Education), R. M. Hardee (Board of Evangelism), O. A. Swaringen (Board of Lay Activities), E. H. Lowman (Rural Fellowship), and Bob Christy (Youth Representative).

---

*This means the committee is authorized by the Standing Rules of this Annual Conference.

12. COMMITTEE ON APPEALS (STANDING RULES)

H. L. Creech, Jr., Chairman ..... Asheboro
J. A. Bell, Vice-Chairman ..... Charlotte
Guy Weaver, Secretary ..... Asheville

Clerical—H. L. Creech, Jr., and O. J. Jones.
Lay—J. A. Bell, J. F. Spruill, and Guy Weaver.
Reserves—G. R. Combs and B. S. Womble.

13. COMMITTEE ON PUBLICATION OF CONFERENCE JOURNAL (STANDING RULES)

C. C. Benton, President ..... First Methodist Church, Charlotte
Ray J. Tysor, Secretary ..... Greensboro

Clerical—C. C. Benton, P. E. Lindley.
Lay—Ray J. Tysor.
Ex-Officio—Conference Secretary.

14. COMMITTEE ON RULES (STANDING RULES)

W. A. Stanbury, Chairman ..... 606 S. York St., Gastonia
E. H. Nease, Secretary ..... 1100 Queens Rd., Charlotte

Clerical—J. H. Brendall, Jr., F. B. Jordan, E. H. Nease and W. A. Stanbury.
Lay—Dr. L. L. Gobbel.

17. COMMISSION ON CHRISTIAN VOCATIONS (643)

J. E. Carroll, President ..... Wadesboro
Rollin P. Gibbs, Secretary ..... 116 Park St., Belmont

L. B. Abernethy, Guy O. Bagwell, S. R. Brookshire, J. E. Carroll, Rollin P. Gibbs, Fletcher Nelson, Mrs. J. W. Payne, W. A. Stanbury, Miss Nell Webb and J. G. Wilkinson.

18. COMMITTEE ON CONFERENCE ENTERTAINMENT (STANDING RULES)

E. H. Blackard, Chairman ..... Gastonia
Frank A. Stith, Vice-Chairman ..... Winston-Salem
Lee F. Tuttle, Secretary ..... Asheville

E. H. Blackard, H. F. Duncan, George D. Finch, Edwin L. Jones, W. A. Kale, Frank A. Stith and Lee F. Tuttle.

Ex-Officio—E. H. Nease.

19. CONFERENCE PROGRAM COMMITTEE (STANDING RULES)

The Presiding Bishop, Secretary to the Annual Conference, the Conference Lay Leader, the Chairman of the Conference Entertainment Committee, the Pastor of the host church and the Superintendent of the District in which the session of the Conference is to be held.

20. JURISDICTIONAL DEACONESS ASSOCIATION (1253)

To represent the Western North Carolina Annual Conference in the Southeastern Jurisdiction: P. W. Townsend.

II. TERM ELECTION

1. COMMITTEE ON CONFERENCE RELATIONS (638)

E. P. Billups, President ..... Monroe
C. W. Kirby, Vice-President ..... Box 1054, Canton
W. R. Kelly, Secretary ..... 202 Kensington Rd., Greensboro

Executive Committee—E. P. Billups, C. W. Kirby, W. R. Kelly, J. W. Braxton, and J. C. Auman.

Terms to Expire in 1949—J. S. Gibbs, C. W. Kirby, W. G. McFarland and R. L. Young.

Terms to Expire in 1950—J. C. Auman, E. P. Billups, J. W. Braxton and W. R. Kelly.

Terms to Expire in 1951—J. C. Cornette, B. A. Culp, E. J. Harbison and C. E. Rozzelle.

2. BOARD OF CONFERENCE CLAIMANTS (1613)

G. F. Ivey, President ..... Hickory
Dr. W. C. Houston, Vice-President ..... Concord
J. H. Armbrust, Secretary ..... Statesville
A. G. Lackey, Assistant Secretary ..... Catawba
Marshall I. Pickens, Treasurer ..... Box 2178, Charlotte

Terms to Expire in 1949— F. C. Boyles, G. I. Humphreys, G. F. Ivey, Marshall I. Pickens, P. L. Shore and T. H. Swofford.

Terms to Expire in 1950—J. W. Broyles, J. C. Grose, P. J. Kiker, A. G. Lackey, C. M. McKinney and Ira G. Shamel.

Terms to Expire in 1951—J. H. Armbrust, E. M. Graham, W. C. Houston, Leon Ivey, J. C. Madison, and R. Grady Rankin.

3. CONFERENCE TRUSTEES (709)

J. B. Ivey, Chairman ..... Charlotte
C. W. Bates, Vice-Chairman ..... R. 1, Liberty
George D. Finch, Secretary ..... Thomasville

Terms to Expire in 1949—C. W. Bates, I. F. Craven and George D. Finch.

Terms to Expire in 1950—J. A. Bell, C. C. Benton and J. B. McLarty.

Terms to Expire in 1951—J. B. Ivey, W. A. Stanbury and H. C. Wilkinson.

4. TRUSTEES OF THE SUPERANNUATE ENDOWMENT FUND

J. A. Bell, Chairman ..... Law Building, Charlotte
J. B. Ivey, Vice-Chairman ..... Charlotte
W. R. Cuthbertson, Secretary-Treasurer ..... P.O. Box 1536, Charlotte 1

Terms to Expire in 1949—J. B. Ivey, W. R. Cuthbertson and I. F. Craven.

Terms to Expire in 1950—R. G. Stockton, Edwin L. Jones and J. S. Bell.

Terms to Expire in 1951—James A. Bell, W. C. Houston and Julian H. Little.

5. TRUSTEES OF THE CHILDREN'S HOME, INC.

R. G. Stockton, President ..... Winston-Salem
J. S. Hiatt, Vice-President ..... Elkin
G. F. Ivey, Secretary ..... Hickory
O. V. Woosley, Superintendent and Treasurer ..... Winston-Salem

Terms to Expire in 1949—R. G. Stockton, Clyde R. Hoey, James A. Gray, J. C. Cowan, Jr., C. P. Bowles, R. T. Amos and G. R .Jordan.

Terms to Expire in 1951—James G. Haynes, J. S. Hiatt, J. W. Moore, R. Grady Rankin, J. Raymond Smith and L. F. Tuttle.

Terms to Expire in 1953—E. R. Bucher, Thurmond Chatham, R. M. Courtney, G. F. Ivey, J. E. Pritchard, Mrs. C. C. Weaver and B. S. Womble.

6. TRUSTEES OF HUGH CHATHAM MEMORIAL HOSPITAL

L. B. Abernethy, Chairman ..... 410 Clement, Charlotte 4
W. A. Neaves, First Vice-Chairman ..... Elkin
Hugh G. Chatham, Second Vice-Chairman ..... Elkin
T. M. Roth, Secretary-Treasurer ..... Elkin

Executive Committee—A. L. Butler, J. W. L. Benson, Alex Chatham and J. S. Hiatt.

Terms to Expire in 1949—J. W. L. Benson, Dr. E. G. Click, Horton Doughton, Ralph P. Hanes and J. S. Hiatt.

Terms to Expire in 1950—L. B. Abernethy, W. M. Allen, Charles G. Ashby, A. L. Butler, Hugh G. Chatham and J. F. Yokeley.

Terms to Expire in 1951—Alex Chatham, Thurmond Chatham, J. A. Jones, W. A. Neaves and T. M. Roth.

7. BOARD OF MANAGERS OF THE METHODIST HOME

J. Luther Snyder, President ..... 1901 Queens Rd., Charlotte
E. O. Cole, First Vice-President ..... 1225 The Plaza, Charlotte

George F. Ivey, Second Vice-President ..... Hickory
L. B. Abernethy, Secretary ..... 410 Clement, Charlotte 4
W. R. Cuthbertson, Treasurer ..... Box 1536, Charlotte

Terms to Expire in 1949—J. A. Bell, E. H. Blackard, W. R. Cuthbertson, R. E. Evans, W. J. Edwards, J. R. Harris, Mrs. W. C. Hammer, Dr. W. C. Houston, H. I. McDougle, Mrs. E. L. McKee, A. S. Myers, W. J. Miller, L. G. Ratcliffe, Dr. Frank Smith, B. S. Womble, R. Dwight Ware, and F. E. Howard.

Terms to Expire in 1950—Orton A. Boren, Ralph Edwards, George D. Finch, Thad C. Ford, R. T. Greer, S. L. Gulledge, W. B. Love, W. A. Kale, A. W. Lawing, Mrs. J. W. Payne, G. B. Pendleton, C. M. Pickens, Ross Puett, John R. Rankin, Judge Guy Weaver and Tom M. Little.

Terms to Expire in 1951—L. B. Abernethy, E. O. Cole, R. M. Courtney, G. F. Ivey, J. B. Ivey, Edwin L. Jones, Frank O. Sherrill, J. Luther Snyder, H. G. Allen, Edwin Niven, Marshall I. Pickens, Mrs. W. G. Ragsdale, H. C. Sprinkle, Jr., J. G. Huggin, Jr., Zeb Strawn and O. V. Woosley.

Ex-Officio—Resident Bishop of the Charlotte Area and the Superintendent of the Charlotte District.

8. TRUSTEES OF EUGENE M. COLE FOUNDATION

R. Grady Rankin, President ..... Gastonia
Marshall I. Pickens, Secretary ..... P.O. Box 2178, Charlotte
E. O. Cole, Treasurer ..... 1225 The Plaza, Charlotte

Term to Expire in 1949—R. Grady Rankin.

Term to Expire in 1950—E. O. Cole.

Term to Expire in 1951—Marshall I. Pickens.

9. TRUSTEES OF BREVARD COLLEGE CORPORATION

Edwin L. Jones, Chairman ..... Charlotte
C. M. Pickens, Vice-Chairman ..... Charlotte
O. V. Woosley, Secretary ..... Winston-Salem

Terms to Expire in 1950—R. T. Amos, Edd F. Gardner, Paul Hardin, Jr., Cecil G. Hefner, George F. Ivey, James B. McLarty, W. B. Moore, Clarence F. Morgan, Flake A. Sherrill, H. C. Sprinkle, L. F. Tuttle, Guy Weaver.

Terms to Expire in 1952—E. H. Blackard, William H. Bobbitt, C. P. Bowles, H. A. Dunham, Paul F. Evans, W. A. Kale, Claude M. Ogle, C. M. Pickens, Jean W. Schenck, Allen H. Sims, H. C. Wilkinson, O. V. Woosley.

Terms to Expire in 1954—F. S. Best, Ralph Edwards, George D. Finch, Edwin L. Jones, Mrs. E. L. McKee, Holt McPherson, E. H. Nease, G. B. Pendleton, Mrs. J. H. Pickelsimer, H. C. Sprinkle, Jr., S. E. Varner, Joel Wright.

10. TRUSTEES OF ROBERTS FUND

Allen Austin, N. M. Harrison, Jasper B. Hicks, G. I. Humphreys and N. P. Yarborough.

11. METHODIST BOARD OF PUBLICATION, INC.

A. J. Hobbs, President ..... Raleigh
N. L. Eure, Vice-President ..... Greensboro
Thomas C. Hoyle, Secretary ..... Greensboro
H. C. Sprinkle, Jr., Editor and Business Manager ..... Greensboro

Executive Committee: A. J. Hobbs, S. B. Turrentine, Thomas C. Hoyle, N. L. Eure and C. E. Jordan.

N. C. Conference—N. E. Edgerton, John Hackney, A. J. Hobbs, C. E. Jordan and H. C. Smith.

W. N. C. Conference—N. L. Eure, W. B. Hall, Thomas C. Hoyle, John W. Moore and S. B. Turrentine.

12. MEMBERS NORTH CAROLINA COUNCIL OF CHURCHES

Terms to Expire in 1949—W. J. Bullock,J. C. Cornette, Mark Depp, M. T. Hipps, F. B. Jordan, C. H. King, M. T. Lambeth, W. A. Stanbury and A. C. Waggoner.

Terms to Expire in 1950—J. C. Auman, G. B. Ehlhardt, E. C. Few, W. A. Kale, Holt McPherson, G. R. Stafford, F. A. Stith, R. E. Thigpen, C. M. Waggoner and Mrs. Reid Wall.

Terms to Expire in 1951—J. H. Brendall, Jr., A. J. Cox, W. B. Hall, Walter T. McFall and B. J. Ramsaur.

13. BOARD OF MANAGERS OF THE NORTH CAROLINA PASTORS' SCHOOL

M. T. Plyler, President ..... Durham
W. A. Stanbury, Vice-President ..... 606 S. York St., Gastonia
W. A. Kale, Secretary ..... Shelby
R. W. Bradshaw, Treasurer ..... Greenville
H. E. Spence, Dean ..... Durham

Terms to Expire in 1949—Paul Hardin, Jr., Carl H. King and G. T. Rowe.

Terms to Expire in 1950—M. T. Hipps, W. A. Kale, W. G. McFarland and Wilson O. Weldon.

Terms to Expire in 1951—Mark Depp, W. Harold Groce, W. J. Miller and W. A. Stanbury.

14. TRUSTEES OF CONFERENCE YOUTH CAMP

Terms to Expire in 1949—M. A. Brinkley, Max Parrish, M. Q. Tuttle, and Frank A. Stith, Jr.

Terms to Expire in 1950—W. Franklin Brown, E. M. Dudley, Mrs. Carl H. King and L. F. Tuttle.

Terms to Expire in 1951—E. K. McLarty, Jr., S. L. Myers, Flake Sherrill and Ray J. Tysor.

Ex-officio—President and Executive Secretary of the Conference Board of Education.

III. ANNUAL ELECTION

1. BOARD OF LAY ACTIVITIES (1493)

Paul F. Evans, Conference Lay Leader and Chairman ..... Lexington
Dr. L. L. Gobbel, Vice-Chairman ..... Greensboro
Thomas C. Hoyle, Secretary ..... Greensboro

DISTRICT LAY LEADERS:

Asheville: Judge Guy Weaver with S. M. Garren, V. J. Johnson, C. E. Morgan, and W. C. Wood, Associate Lay Leaders.

Charlotte: Charles H. Litaker with Edwin L. Jones, Tom M. Little, and Van Secrest, Associate Lay Leaders.

Gastonia: Holt McPherson with G. L. Goodson, Phillip B. Magruder, and Lloyd Wilson, Associate Lay Leaders.

Greensboro: Dr. L. L. Gobbel with T. C. Hoyle,W. B. McEwen, Roy C. Millikan, and Abe Womack, Associate Lay Leaders.

Marion: N. M. Patton with Dr. J. G. Barden, B. B. Goode, A. F. Hunt, and Roy Harmon, Associate Lay Leaders.

Salisbury: O. A. Swaringen with J. F. Harrelson and Virgil C. Moss, Associate Lay Leaders.

Statesville: Flake Sherrill with W. B. Austin, R. T. Greer, T. Ward Guy, and Walter Saunders, Associate Lay Leaders.

Thomasville: A. S. Myers with G. W. Allen, B. C. Brock, Julius Green, and Wiley L. Ward, Associate Lay Leaders.

Waynesville: M. H. Bowles with Lee Penland and Harold Sloan, Associate Lay Leaders.

Winston-Salem: Frank A. Stith with Dr. R. B. Harrell, M. S. Rose, and Hale Yokley, Associate Lay Leaders.

2. COMMITTEE ON INVESTIGATIONS (931)

J. C. Auman, Chairman ..... Walkertown
O. L. Brown, Vice-Chairman ..... Salisbury

J. G. Huggin, Jr., Secretary ..... Charlotte
J. C. Auman, C. C. Benton, O. L. Brown, J. G. Huggin, Jr., and T. G. Madison.
Reserves—W. A. Kale, W. G. McFarland and E W. Needham.

3. CONFERENCE HISTORICAL SOCIETY (661)

C. C. Benton, President ..... First Methodist Church, Charlotte
C. Moody Smith, Vice-President ..... Spray
J. H. Carper, Secretary-Treasurer ..... Concord
Executive Committee—C. C. Benton, J. H. Carper, L. B. Hayes, E. H. Nease, C. Moody Smith, H. C. Sprinkle, Jr., and J. C. Stokes.

4. CONFERENCE ASSISTANT STATISTICIANS FOR 1948 AS NOMINATED BY THE STATISTICIAN AND APPROVED BY THE CABINET

C. H. Peace, Asheville District; John R. Hamilton ,Charlotte District; A. Frank Phibbs, Gastonia District; J. T. Shackford, Greensboro District; M. W. Edwards, Marion District; W. C. Sides, Jr., Salisbury District; J. H. Cooke, Statesville District; S. Byron Nifong, Thomasville District; P. H. Duckwall, Waynesville District; R. V. Martin, Winston-Salem District.

5. COMMITTEE ON MEMOIRS (STANDING RULES)

G. E. S. Miller, C. E. Rozzelle, S. W. Taylor, Lee F. Tuttle and T. R. Wolfe.

6. COMMITTEE ON COURTESIES AND INTRODUCTIONS (STANDING RULES)

E. M. Avett, J. F. Cagle, Paul Hardin, Jr., C. B. Newton and Wilson O. Weldon.

7. COMMITTEE ON RESOLUTIONS (STANDING RULES)

Ralph Edwards, W. O. Goode, C. C. Herbert, Jr., W. A. Kale, A. C. Waggoner and Wilson O. Weldon.

8. COMMITTEE ON DAILY MINUTES (STANDING RULES)

S. B. Biggers, J. A. Lindsey and J. C. Stokes.

9. COMMITTEE ON DISTRICT CONFERENCE RECORDS (STANDING RULES)

R. E. Bell, J. E. Caldwell, Thomas C. Harrell and L. F. Strader.

10. INTER-CONFERENCE WESLEY FOUNDATION COMMISSION

W. A. Stanbury, Chairman ..... 606 S. York St., Gastonia
C. S. Hubbard, Vice-President ..... Hillsboro
J. G. Phillips, Secretary-Treasurer ..... College Station, Durham
N. C. Conference—M. T. Plyler, C. S. Hubbard, J. W. Cell, with J. G. Phillips, Ex-officio. ....
W. N. C. Conference—F. M. Brown, W. A. Kale, W. A. Stanbury, with Carl H. King, *ex-officio.*

11. WESTERN NORTH CAROLINA CONFERENCE BROTHERHOOD

H. G. Allen, President ..... 898 Lynwood Ave., Winston-Salem
R. C. Goforth, Vnce-President ..... 210 S. Webb St., Gastonia
J. G. Wilkinson, Secretary-Treasurer ..... 206 S. Main St., Belmont
S. G. Ferree, Assistant Secretary-Treasurer ..... 604 Lincoln St., Shelby
Edwin L. Jones, Lay Director ..... Charlotte
A. S. Myers, Assistant Lay Director ..... Lexington
Executive Committee—H. G. Allen, R. C. Goforth, J. W. Braxton, Paul Hardin, Jr., C. C. Herbert, Jr., H. C. Sprinkle, Jr., W. A. Stanbury and Jesse G. Wilkinson.

12. DISTRICT BOARDS OF CHURCH LOCATION AND BUILDING (704)

(The District Superintendent is a member of his District Board.)

Asheville: L. J. Brookshire, T. A. Groce, W. J. Huneycutt, C. E. Morgan and L. F. Tuttle.

Charlotte: Guy O. Bagwell, Paul R. Ervin, J. G. Huggin, Jr., Edwin L. Jones, Fletcher Nelson and R. H. Stamey.

Gastonia: Oliver Anthony, J. H. Brendall, Jr., J. R. Nixon, I. L. Roberts, Yates Smith and D. L. Stubbs, Jr.

Greensboro: T. A. Glascock, T. W. Hager, C. A. Hines, M. T. Hipps G. H. Kearns and W. R. Kelly.

Marion: Bynum Buff, J. W. Fowler, Jr., F. R. Kinsie, J. F. McGimpsey, J. B. McLarty, and C. B. Ross.

Salisbury: O. L. Brown, H. F. Duncan, S. L. Gulledge, J. C. Kesler, O. A. Swaringen and Ralph H. Taylor.

Statesville: R. C. Bunch, A. G. Lackey, J. Paige King, F. H. Price, H. M. Robinson and A. M. West.

Thomasville: B. C. Brock, R. M. Hardee, Val Johnson, Harry Lee Lambeth, W. A. Rollins and J. D. Ross, Jr.

Waynesville: W. Q. Grigg, C. W. Kirby, J. R. Long, Guy Massey, Charles Rhodarmer and R. L. Young.

Winston-Salem: R. C. Boaz, B. A. Culp, W. M. Nesbitt, Jr., Paul S. Nunn, C. E. Rozzelle and R. M. Stockton.

IV. TREASURERS TO WHOM FUNDS MUST BE SENT

1. Fellowship of Suffering and Service, and all offerings raised as specials for General Benevolences: Thomas B. Lugg, Treasurer, 740 Rush Street, Chicago 11, Illinois.

2. General and Conference Benevolences, World Service Offerings, Dedication and Advance for Christ Funds, District Superintendents Fund, Episcopal Fund, Conference Claimant's Fund, Minimum Salary Fund, Methodist College Advance Funds, and College Emergency Relief Fund to Herbert M. Wayne, Treasurer, Box 1273, Charlotte.

3. District Parsonage and Expense Funds: *Asheville*: Guy Weaver, Asheville; *Charlotte*: W. P. Pike, Box 2178, Charlotte; *Gastonia*: John L. Beal, Gastonia; *Greensboro*: J. E. Mitchell, Box 1349, Greensboro; *Marion*: H. T. Conley, Marion; *Salisbury*: L. A. Smith, Salisbury; *Statesville*: S. S. Kelly, Statesville; *Thomasville*: J. D. Ross, Jr., Box 700, Asheboro; *Waynesville*: H. E. Wright, Canton; and *Winston-Salem*: H. B. Simpson, Box 993, Winston-Salem.

4. Conference Journal Accounts: *Asheville*: Rev. C. H. Peace, 165 Hillside, Asheville; *Charlotte*: Rev. John R. Hamilton, 128 Cromer St., Charlotte 6; *Gastonia*: Rev M. C. Reese, Smyre Sta., Gastonia; *Greensboro*: Rev. W. R. Kelly, 202 Kensington Rd., Greensboro; *Marion*: E. P. Greene, Harris; *Salisbury*: L. A .Smith, First Methodist Church, Salisbury; *Statesville*: Rev. E. H. Lowman, Rt. 4, Statesville; *Thomasville*: J. D. Ross, Jr., Box 700, Asheboro; *Waynesville*: Rev. P. H. Duckwall, Lake Junaluska; and *Winston-Salem*: H. B. Simpson, Box 993, Winston-Salem.

5. The Children's Home: O. V. Woosley, Superintendent and Treasurer, The Children's Home, Winston-Salem.

6. Church School Rally Day, Camp Fund, Race Relations Sunday, and Methodist Student Day Offerings: Miss Elizabeth Summersett, Treasurer, Box 828, Salisbury.

7. Methodist Youth Fund and Conference Youth Fund: Miss Leona Morgan, Box 828, Salisbury.

8. Golden Cross: Julius L. Hall, Treasurer, Elkin.

9. Home for the Aged: W. R. Cuthbertson, 120 E. Third St., Charlotte.

III

Alphabetical Roll, 1947-1948

Note: The number before the name is the Chronological Number.

The number in the parentheses following the name is the District Number: (1) Asheville (2) Charlotte, (3) Gastonia, (4) Greensboro, (5) Marion, (6) Salisbury, (7) Statesville, (8) Thomasville, (9) Waynesville and (10) Winston-Salem. See pages 83-94.

* The asterisk marks the names of those absent from the Conference session of 1948.

1 Traveling Preachers

	Name	Address	Appointment
	Peele, Bishop W. W.	Hotel Jefferson, Richmond, Va.	Honorary Member
	Garber, Bishop P. N.	37, Quai Wilson, Geneva, Switzerland	Honorary Member
37	Abernethy, L. B. (2)	410 Clement Ave., Charlotte 4	Retired and Conf. Miss. Secy.
30	Ader, O. P. (2)	492 N. Church St. Spartanburg, S. C.	Retired
344	Akers, L. R., Jr. (6)	202 Palmer St., Albemarle	Main Street
58	Albright, W. T. (4)	Box 339, R. 7, Greensboro	Retired
146	Allen, H. G. (10)	898 Lynwood Ave. Winston-Salem 5	Superintendent
517	Allen, J. A. (10)	3819 W. First St., Winston-Salem	Trinity
101	Allison, C. R. (6)	Box 257, R. 3, Concord	Concord Circuit
439	Andrews, W. E.* (6)	Passo Fundo Institute, Passo Fundo Brazil	Missionary
95	Armbrust, J. H. (7)	240 Walnut St., Statesville	Superintendent
107	Arthur, Z. V. (1)	Box 148, Hot Springs	Retired and Hot Springs
188	Auman, J. C. (10)	Walkertown	Loves
416	Avett, C. W. (6)	Mount Pleasant	Mt. Pleasant
71	Avett, E. M. (10)	1211 N. Hamilton St., High Point	Retired and Asso. Pastor Wesley Memorial
31	Baldwin, J. A. (2)	201 Middleton Dr., Charlotte 7	Retired
62	Ballard, D. C.* (3)	207 Gennings St., Lincolnton	Retired
166	Ballard, E. D.* (3)	106 N. Academy St., Lincolnton	Retired
167	Ballard, E. Lester (10)	Walker Rd., Winston-Salem 4	Ogburn Memorial
426	Bangle, F. W. D. (4)	Ruffin	Ruffin
179	Banks, J. O. (7)	R. 2, Catawba	Balls Creek
354	Barber, F. R. (6)	Midland	Midland
168	Barber, J. M. (3)	R. 3, Shelby	Sharon
330	Barnett, L. P. (10)	Pilot Mountain	Pilot Mountain
315	Barnwell, R. J. (8)	Box 152, Denton	Denton
266	Bass, R. L. (3)	1104 Lafayette St., Shelby	Lafayette Street
96	Bates, C. W. (4)	R. 1, Liberty	Mt. Pleasant Circuit
355	Beadle, W. F.* (1)	U. S. Army	Chaplain, U. S. Army
475	Beaman, C. G., Jr. (2)	Matthews	Matthews
48	Bell, A. R.* (4)	Garner	Retired
267	Bell, H. W. (8)	Welcome	Welcome
476	Bell, R. E. (10)	Kernersville	Main Street
331	Benfield, W. H. (4)	111 Macy St., Greensboro	Newlyn Street
138	Bennett, J. W. (4)	Box 58, R. 2, Greensboro	Retired
477	Benson, C. W. (2)	R. 4, Charlotte 6	Big Spring
268	Benton, C. C. (2)	First Meth. Church, Charlotte	Asso. Pastor, First
27	Bethea, N. G.* (1)	Box 194, R. 1, Swannanoa	Retired and Swannanoa Circuit
440	Biggers, S. B. (2)	2121 Belvedere Ave., Charlotte 4	Kilgo
139	Billups, E. P. (2)	105 E. Windsor St., Monroe	Central
189	Bingham, E. A. (3)	R. 1, Bessemer City	Concord-El Bethel
244	Bingham, P. E. (9)	R. 1, Clyde	Fines Creek
218	Blackard, E. H. (3)	141 S. Oakland St., Gastonia	Main Street
303	Blanchard, R. W. (2)	Box 678, Paw Creek	Thrift
386	Blitch, J. W.* (9)	1109 Woodrow Rd., Staten Island 12, New York	Student
478	Boggs, C. M. (10)	Jonesville	Jonesville
375	Bolick, H. E. (4)	803 Mangum Ave., High Point	Welch Memorial
316	Bowles, Chas. P. (7)	308 Walnut St., Statesville	Broad Street
345	Bowman, Jas. R. (5)	R. 1, Old Fort	Old Fort Circuit
304	Bowman, J. T. (3)	Fallston	Belwood
25	Boyer, H. K.* (2)	Box 404, R. 7, Charlotte 5	Retired
269	Brandon, J. M. (10)	Tobaccoville	West Forsyth
408	Brandon, J. M. Jr. (7)	Hiddenite	Hiddenite
245	Braxton, J. W. (5)	Forest City	Forest City
317	Brawley, S. J. (10)	R. 2, Yadkinville	Retired
356	Brendall, E. H. (6)	915 S. Church St., Salisbury	Coburn Memorial
227	Brendall, J. H. Jr., (3)	Kings Mountain	Central
289	Broome, D. D. (4)	1100 Johnson St., High Point	Lebanon
228	Brown, C. D. (2)	Morven	Morven
2	Brown, Geo. R.* (4)	4700 30th St., Apt. 1, Mt. Ranier, Md.	Retired

	Name	Address	Appointment
229	Brown, O. L. (6)	504 Park Ave., Salisbury	Park Avenue
332	Bruton, A. B. (4)	Draper	First
427	Bumgarner, G. W. (7)	West 13th St., Newton	Abernethy Memorial
41	Bumgarner, J.L.A.(7)	Lansing	Retired and Warrensville
128	Bumgarner, S. N.*(7)	R. 1, North Wilkesboro	Retired
81	Burgess, A. (4)	74 Devers St., Fayetteville	Retired
59	Burgess, J. A.* (4)	R. 1, Burlington	Retired
479	Burgin, W. G. (3)	R. 1, Newton	South Fork
441	Bustle, W. R. (4)	Jamestown	Oakdale
480	Byrum, R. D. (10)	Centenary Methodist Church, Winston-Salem	Associate Pastor
442	Cagle, J. F. (4)	318 Phillips St., High Point	Rankin Memorial
461	Caldwell, J. E. (2)	1617 N. McDowell St., Charlotte 6	Duncan Memorial
49	Camak, D. E.* (9)	Greer, S. C.	Retired
333	Carper, J. H. (6)	395 Kerr St., Concord	Kerr Street
246	Carroll, J. E. (2)	Wadesboro	Wadesboro
428	Carter, R. C. (10)	Dobson	Dobson-Mountain Park
447	Carver, G. M. (6)	Gold Hill	Gold Hill
190	Casto, Homer* (1)	Box 151, Weaverville	Retired
89	Chappell, C. G. (2)	1226 Dilworth Rd., Charlotte 3	First
33	Chappell, M. L.* (7)	R. 2, Tyner	Retired
207	Church, John R. (10)	R. 4, Winston-Salem	Approved Evangelist
38	Clark, C. N. (9)	Waynesville	Superintendent
481	Clark, K. W. (2)	Duke University, Durham	Professor
346	Clay, Charles W.*(9)	Rua Misael Pena, 100 Victoria Esp., Santo, Brazil	Missionary
154	Clay, G. W. (6)	Box 207, East Spencer	Long Street-Yadkin
429	Clemmer, A. J., Jr.(8)	Randleman	First
219	Clemmer, G. B. (8)	Mock St., Thomasville	Superintendent
510	Cochran, J. E. (2)	R. 4, Monroe	Prospect
82	Cole, E. O. (2)	1225 The Plaza, Charlotte 4	Treas. E. M. Cole Foundation
501	Collins, C. L. (9)	R. 3, Canton	Bethel
28	Colson, L. W.* (1)	252 Brevard Rd., Asheville	Retired
108	Combs, G. R. (7)	407 Sixth St., N. Wilkesboro	North Wilkesboro
140	Combs, J. W. (6)	606 Lane St., Kannapolis	Mt. Mitchell
290	Cook, Earl A. (2)	R. 5, Monroe	Bethlehem
482	Cooke, J. H. (7)	1033 Blvd.,Statesville	Boulevard
220	Cornelius, H. R. (5)	R. 1, Nebo	Nebo-Clinchfield
120	Cornette, J. C. (3)	208 S. Poplar St., Lincolnton	First
448	Corriher, W. D. (2)	3101 N. Caldwell, Charlotte 5	Spencer Memorial
34	Courtney, R. M.* (7)	Box 493, R. 6, Lenoir	Retired
409	Cox, A. J. (6)	279 N. Union St., Concord	Forest Hill
191	Cox, J. O. (6)	R. 1, Concord	Retired
376	Crawford, McRae (2)	Marshville	Marshville
462	Crawley, J. W. (4)	Mayodan	Mayodan
387	Creech, H. L., Jr. (8)	224 N. Fayetteville St., Asheboro	First
502	Crouse, K. D. (8)	Cedar Falls	Asheboro Circuit
141	Crouse, T. V. (4)	Stokesdale	Retired and Stokesdale Circuit
357	Crowder, V. P. (2)	504 Engleside, Monroe	North Monroe-Benton Heights
291	Croy, O. E. (1)	Swannanoa	Swannanoa
483	Culbreth, G. B. (9)	R. 1, Canton	Rockwood
109	Culp, B. A. (10)	2730 Glenn Ave., Winston-Salem	First
463	Culp, W. B. A. (5)	Glen Alpine	Glen Alpine
83	Curry, G. L. (8)	136 Homestead Ave, High Point	Retired
8	Curtis, W. M. (4)	501 E. Rosemary St.,Chapel Hill	Retired
511	Dalton, G. W. (7)	Sturgills	Helton
347	Davis, F. R. (9)	R. 2, Hayesville	Hayesville
110	Davis, W. B. (2)	Box 1041, R. 5, Charlotte 6	Moores Chapel
72	Dennis, A. B. (1)	200 Montford Ave., Asheville	Retired
464	Dennis, C. W. (2)	Lilesville	Lilesville
221	Dennis, D. H. (9)	Cherokee	Cherokee
523	Dennis, Paul M. (2)	R. 3, Matthews	Indian Trail-Stallings
129	Depp, W. Mark (10)	1921 Virginia Rd., Winston-Salem	Centenary
42	Dixon, A. G.* (4)	513 Alleghany Ave., Towson 4, Md.	Retired
292	Dixon, P. T. (4)	Jamestown	Jamestown
169	Dryman, F. O. (9)	R. 2, Waynesville	Retired
410	DuBose, R. N. (3)	726 Jackson Pl. N. W., Washington, D. C.	Executive Secy. Comm. on Christian Higher Ed., Assn. of American Colleges.
465	Dubs, H. H.* (4)	University College, Oxford, England	Supernumerary
484	Duckwall, P. H. (9)	Lake Junaluska	Long's Chapel
270	Dulin, G. N. (2)	1205 Central Ave., Charlotte 4,	Central Avenue
247	Duncan, H. F. (6)	190 Washington Lane, Concord	Central
358	Duncan, J. R. (7)	Stony Point	Stony Point
485	Early, R. E. (9)	Highlands	Highlands
73	Earnhardt, D. L.* (1)	Saluda	Retired
377	Easter, O. L. (8)	Liberty	First
466	Eastridge, W. C. (10)	East Bend	East Bend
334	Edwards, M. W. (8)	28 Pickard Circle, Lexington	Trinity
486	Ehlhardt, G. B. (4)	Box 6666, College Sta., Durham	Divinity School Registrar

	Name	Address	Appointment
222	Ellerbe, M. C. 3)	R. 1, Stanley	Lowesville
90	Ervin, J. O. (2)	Box 218-A, R. 9, Charlotte 6	Retired and Homestead
155	Ervin, M. G. (4)	201 E. Burton St., High Point	Ward Street
449	Faulkner, A. M. (2)	Box 3, Pineville	Pineville
271	Ferree, G. B. (8)	Randleman	Randleman Circuit
388	Ferree, S. G. (3)	604 Lincoln St., Shelby	Hoyle Memorial
156	Few, E. C. (4)	2100 W. Market St., Greensboro	West Market
50	Fikes, R. P.* (2)	3521 Monroe Rd., Charlotte 4	Retired
130	Fink, G. W. (3)	Church St., Kings Mountain	Grace
157	Fitzgerald, J. B. (8)	Mocksville	Davie
158	Fitzgerald, J. W. (2)	1721 Wilmore Dr., Charlotte 3	Calvary
170	Folger, J. S. (5)	Sherwood	Watauga
142	Forbis, R. L. (7)	Lenoir	Lenoir Circuit
417	Fowler, J. W., Jr. (5)	Box 37, Spruce Pine	Spruce Pine
26	Fox, E. W. (7)	245 N. Race St., Statesville	Retired
526	Francisco, Ross (10)	Mt. Airy	Surry
208	Freeman, H. C. (6)	Woodleaf	Woodleaf
74	Fry, J. A. (2)	622 English St., Monroe	Retired
418	Garmon, H. D. (6)	Norwood	Norwood
180	Gentry, J. C. (4)	Sandy Ridge	Sandy Ridge
111	Gibbs, A. C. (9)	Franklin	Franklin
181	Gibbs, J. S. (3)	Dallas	Dallas
378	Gibbs, R. P. (3)	116 Park St., Belmont	Park Street
171	Goforth, R. C. (3)	210 S. Webb St., Gastonia	Bradley Memorial
43	Goode, W. O.* (2)	Box 1134, R. 7, Charlotte	Retired
389	Goodson, W. K. (4)	628 Colonial Dr., High Point	First
397	Graham, Edw. M. (7)	Hudson	Hudson
257	Graham, G. C. (8)	Coleridge	Coleridge
272	Grant, C. L. (5)	302 Rocky Ford Rd., Morganton	North Morganton
192	Grant, D. P. (6)	R. 3, Albemarle	Friendship-Tabernacle
12	Gray, J. J.* (9)	2712 Anderson Dr., Raleigh	Retired
131	Green, John H. (6)	R. 1, Concord	Roberta
147	Green, J. M. (1)	Ivy	Ivy
398	Green, P. L.* (9)	7150th A. F. Composite Wing, APO 633	Chaplain, U. S. Army
293	Greene, E. P. (5)	Harris	Broad River
294	Grigg, W. Q. (9)	Sylva	Sylva
230	Groce, J. W. (4)	High Point	Approved Evangelist
102	Groce, T. A. (1)	11 Tampa Ave., Asheville	Retired and Abernethy
335	Groce, W. H. (7)	Newton	First
273	Grose, J. C. (7)	608 Race St., Statesville	Race Street
75	Hackney, W. J. (2)	1101 Lexington Ave., Charlotte 3	Retired
63	Haga, D. W. (8)	R. 1, Asheboro	Retired
193	Hager, T. W. (4)	Box 135, Denim Sta., Greensboro	Caraway Memorial
390	Hamilton, E. P. (4)	Oak Ridge	Oak Ridge
430	Hamilton, J. R. (2)	128 Cromer St., Charlotte 6	Chadwick
512	Harbin, M. E. (2)	235 Poindexter Dr., Charlotte	St. Paul
121	Harbison, E. J. (6)	R. 1, Concord	Rocky Ridge
359	Hardee, R. M. (8)	Mocksville	First
274	Hardin, Paul, Jr. (4)	202 Hillcrest Dr., High Point	Wesley Memorial
318	Harkey, W. L. (3)	R. 4, Lincolnton	Lincoln Circuit
172	Harris, W. Reid (7)	724 South 34th St., Hickory	Bethel
182	Harrison, N. M. (4)	905 Montlieu Ave., High Point	Exec. Secy City Mission Society
159	Harrison, Van B. (1)	Leicester	Leicester
209	Hauss, R. M. (3)	201 Lineberger St., Shelby	Allied Church League
132	Hayes, L. B. (1)	222 6th Ave., Hendersonville	Hendersonville
431	Heckard, C. L. (10)	2571 Reynolda Rd., C-63 Winston-Salem	Maple Springs
160	Heckard, M. W. (5)	Valdese	Valdese
450	Heffner, W. F. (10)	Pinnacle	Pinnacle
379	Hefner, Cecil G. (6)	1209 N. Ridge Ave., Kannapolis	Trinity
248	Helms, L. S.* (5)	R. 1, Forest City	Retired
258	Herbert, C. C., Jr. (6)	215 S. Church St., Salisbury	First
5	Herman, G. D.* (1)	58 Oakley Rd., Biltmore	Retired
76	Hiatt, J. S. (10)	Elkin	Supt. Hugh Chatham Hosp.
380	Higgins, J. S. (4)	Climax	Bethlehem
148	Higgins, T. F. (3)	105 Firestone Blvd, Gastonia	West End
319	Highfill, T. G. (2)	Waxhaw	Waxhaw
210	Hill, C. H. (8)	R. 1, Asheboro	Retired
211	Hinshaw, R. E. (4)	Box 140, R. 7, Greensboro	Midway-Groometown
200	Hipp, J. E.* (2)	Box 942, R. 5, Charlotte	Retired
64	Hipps, J. P. (6)	R. 2, Kannapolis	Retired
275	Hipps, M. T. (4)	418 Arlington St., Greensboro	Centenary
6	Holloway, J.G.W.*(7)	Box 4972, Granite Falls	Retired
419	Holmes, J. J. (6)	China Grove	China Grove
305	Hood, G. F. (1)	% U. S. Veterans Hosp., Augusta, Ga.	Chaplain
91	Hornbuckle, J. P.* (7)	Newton	Retired
456	Hornbuckle, J. P., Jr. (8)	Duke University, Durham	Student
295	Houck, G. F. (10)	R. 1, Winston-Salem	New Hope-Oak Summit
65	Houck, T. J.* (7)	R. 1, Todd	Retired
149	Houser, J. E. B. (9)	Dellwood	Dellwood
173	Houts, R. T. (9)	R. 3 ,New Market, Tenn.	Approved Evangelist
503	Houts, R. T., Jr. (9)	Cullowhee	Cullowhee
522	Hovis, G. A. (5)	152 N. Main St., Bakersville	Bakersville

	Name	Address	Appointment
320	Howard, F. E. (3)	Cramerton	Cramer Memorial
194	Howell, J. A.* (8)	234 N. Main St., Asheboro	Retired
399	Hoyle, E. M., Jr.* (10)	Emory Univ., Atlanta, Ga.	Student
150	Hoyle, J. W., Jr. (4)	29 W. Fort St., Marion	Superintendent
336	Huffman, N. A.* (2)	Willamette U., Salem, Ore.	Professor
296	Huggin, J. G., Jr. (2)	1401 Queens Rd., Charlotte 7	Myers Park
151	Huggins, T. J. (2)	R. 3, Matthews	Retired
97	Hughes, W. I.* (5)	Box 501, Rutherford College	Retired
60	Humphreys, G. I. (4)	High Point College, High Point	President
231	Huneycutt, T. B. (3)	Stanley	Stanley
360	Huneycutt, W. J. (1)	25 Balm Grove Ave., Asheville	West Asheville
51	Hunt, R. E. (4)	Pleasant Garden	Retired
174	Hunter, R. A. (4)	Pleasant Garden	Pleasant Garden
513	Hurley, J. B. (6)	200 W. 12th St., Salisbury	Main Street
361	Huss, D. T. (7)	R. 1, Olin	Olin
381	Huss, H. O. (5)	114 Patton St., Morganton	Morganton Circuit
46	Hutchins, W. L. (10)	Boonville	Retired
13	Hutton, J. R. (4)	817 Spring Garden, Greensboro	Retired
321	Ingram, J. L. (4)	1305 Summit Ave., Greensboro	Proximity
249	Isley, C. G. (8)	R. 3, Lexington	Shiloh
183	Isley, H. L. (4)	Stokesdale	Flat Rock
518	Jacks, W. R. (8)	Emory Univ., Atlanta, Ga.	Student
143	Jenkins, W. A. (4)	Box 130, R. 1, Durham	Retired
175	Jenkins, W. R. (10)	Yadkinville	Yadkinville
306	Jerome, Brooks (6)	Stanfield	Retired and East Albemarle
362	Jessup, H. D. (5)	Altamont	Linville Falls
514	Johnson, J. L., Jr. (4)	R. 3, High Point	Guilford Circuit
515	Johnson, J. S. (4)	Madison	Madison
133	Johnson, S. W. (3)	1 Myrtle St., Gastonia	Myrtle
16	Johnson, T. M.* (4)	Box 506, Graham	Retired
223	Jones, E. M. (4)	463 S. Main St., High Point	Main Street
84	Jones, O. J. (10)	9070 Georgia Ave., Winston-Salem	Retired
184	Jones, R. P.* (5)	R. 1, Creston	Retired
337	Jordan, Frank (10)	146 Franklin St., Mt. Airy	Central
201	Jordan, G. Ray (2)	1039 E. Clifton Rd., N. E. Atlanta, Ga.	Professor
391	Jordan, H. R. (8)	R. 1, Lexington	Midway
487	Jordan, J. S. (10)	192 Orchard St., Mt. Airy	Franklin
488	Judy, C. W.* (9)	CIV., PH & W, Hq. USA in GIK, APO 235, Unit 2, % P.M., San Francisco, Calif.	Missionary
259	Kale, W. Arthur (3)	310 E. Marion St., Shelby	Central
401	Keeler, W. F. (1)	% Veterans Adm. Hospital, Swannanoa	Chaplain
35	Keever, J. C. (7)	Stony Point	Retired
250	Kelly, W. R. (4)	202 Kensington Rd., Greensboro	College Place
195	Kennedy, A. C. (1)	163 Beaverdam Rd., Asheville	Asbury Memorial
52	Kennedy, J. W.* (4)	Box 53, R. 2, Durham	Retired
161	Kennerly, C. O. (6)	Box 152, R. 8, Concord	Mount Olivet
162	Kennett, P. S. (1)	Weaverville	Weaverville
276	Kiker, F. W. (2)	1209 Pegram St., Charlotte 6	Belmont Park
348	King, Carl H. (6)	Box 828, Salisbury	Ex. Secy., Bd. Education
363	Kirby, C. W. (9)	Box 1054, Canton	Central
152	Kirk, E. L. (2)	626 N. Brevard St., Charlotte 6	Brevard Street
66	Kirkpatrick, C. S. (4)	Box 64, Chapel Hill	Retired
185	Koestline, Karl H. (6)	324 N. First St., Albemarle	First Street
516	Koestline, K. H., Jr.* (2)	817 N. Dearborn St., Chicago 10, Ill.	Student
307	Kyles, A. A. (2)	R. 9, Charlotte 6	Trinity
338	Lackey, A. G. (7)	Catawba	Catawba
364	Lamb, E. A. (3)	Lawndale	Fallston
67	Lambeth, W. A. (4)	320 E. Greenway, N. Greensboro	Superintendent
349	Lanier, Walter L. (4)	107 Jay St., Leaksville	Leaksville
77	Latham, A. L. (4)	R. 2, Brown Summit	Retired
365	Laughlin, R. M. (4)	Box 230-A R. 4, High Point	Mitchell's Grove
339	Lefler, B. W. (3)	R. 1, Cherryville	Cherryville Circuit
212	Leftwich, M. E. (1)	R. 1, Chandler	Piney Mountain
277	Lewis, M. A. (3)	Crouse	Crouse
232	Lindley, P. E. (4)	833 Circle Dr., High Point	Dean and Lee's Chapel
432	Lindsey, J. A. (4)	Gibsonville	Gibsonville
251	Love, F. R. (6)	Box 372, R. 3, Concord	Westford
278	Love, J. L. (7)	611 N. Center St., Statesville	Statesville Circuit
489	Lowder, J. A. (4)	Summerfield	Summerfield
420	Lowman, E. H. (7)	R. 4, Statesville	Monticello-Rose Chapel
233	Loy, O. C. (8)	R. 1, Lexington	Davidson
382	Lyerly, A. A.* (6)	Box 122, APO % Postmaster, New Orleans, La.	Chaplain, U. S. Army
224	Lynch, A. W. (7)	15 W. Wilson Ave., Mooresville	Broad Street
322	Mabry, L. E. (9)	31 Newfound St., Canton	First
323	Madison, J. C. (7)	1340 13th Ave., Hickory	First
252	Madison, T. G. (10)	R. 3, Winston-Salem	Crews-Sedge Garden
433	Martin, R. V. (10)	Lewisville	Lewisville
279	Masters, V. R. (1)	R. 2, Candler	Acton-Oak Hill
53	Matheson, M. A.* (7)	632 Caldwell Ave., Newton	Retired
527	Maxwell, A. L. Jr., (9)	R. 1, Canton	Morning Star

	Name	Address	Appointment
467	Medlin, W. T., Jr. (9)	Clyde	Clyde
468	Melton, J. T. (7)	Whitnel	Whitnel
451	Miller, G. E. S. (5)	534 W. Main St., Forest City	Pleasant Grove
202	Miller, W. J. (2)	517 Hawthorne Lane, Charlotte	Hawthorne Lane
366	Mills, E. W. (2)	Box 360, R. 3, Monroe	Unionville
234	Mitchell, O. B. (6)	Box 303, R. 4, Kannapolis	Bethpage-Shiloh
39	Moore, John W.* (2)	2123 Selwyn Ave., Charlotte 7	Retired
144	Morgan, J. M. (6)	Norwood Rd., Albemarle	Albemarle Circuit
122	Morris, J. D.* (3)	Fallston	Retired
308	Morton, V. A. (4)	Box 232, R. 6, Greensboro	Mount Pleasant
452	Moss, S. B. (5)	311 E. Main St., Boone	Boone
411	Mullis, D. B. (10)	3 E. Devonshire Rd., Winston-Salem	Central Terrace
490	Murphy, H. E.* (5)	Florida State Univ., Tallahassee, Fla.	Supernumerary
520	Murray, C. C. (7)	Jefferson	Jefferson
309	Murray, C. E. (10)	R. 7, Winston-Salem	Marvin
9	Myers, Ebenezer* (7)	125 Vance St., Lenoir	Retired
103	Myers, Elzie* (5)	Forest City	Retired
412	Myers, H. P., Jr. (2)	R. 8, Charlotte 5	Hickory Grove
297	McClamroch, R. G. (8)	281 Winston Road, Lexington	Erlanger
434	McCulley, R. W. (10)	3544 Robbin Hood Rd., Winston-Salem	Mt. Tabor
491	McDonald, T.L.,Jr.(1)	Black Mountain	Black Mountain
176	McFarland, W. G.(1)	Brevard	Brevard
186	McKinney, C. M. (10)	Walkertown	Morris Chapel
504	McLain, R. W. (4)	R. 4, Greensboro	Moriah
32	McLarty, E. K. (4)	209 Edgedale Dr., High Point	Retired
383	McLarty, E. K.,Jr.(5)	North King St., Morganton	First
324	McLarty, J. B. (5)	30 W. Fort St., Marion	First
453	McLean, M. A. (7)	Troutman	Troutman
454	McSwain, H. R. (9)	Bryson City	Bryson City
116	McSwain, J. E. (4)	814 N. Eugene St., Greensboro	Retired
235	Nease, Edgar H. (2)	1100 Queens Rd., Charlotte 7	Superintendent
253	Needham, E. W. (5)	Cliffside	Cliffside
469	Needham, G. H. (5)	Kona	Kona
112	Needham, S. M. (8)	Pfafftown	Retired
123	Neese, W. H. (7)	Harmony	Harmony
325	Nelson, Fletcher (2)	601 East Blvd., Charlotte 3	Dilworth
455	Nesbitt, M. W.,Jr.(10)	R. 2, Dobson	Level Cross
187	Newell, C. O. (9)	R. 1, Clyde	Crabtree
236	Newton, C. B. (2)	Derita	Cole Memorial
457	Nicholson, R. H. (3)	Polkville	Polkville
367	Nifong, D. Moody (5)	502 N. Main St., Rutherfordton	Rutherfordton
443	Nifong, S. B. (8)	Thomasville	Unity-Fairgrove
402	Nimon, R. C. (3)	Lowell	Lowell
213	Oakley, D. A. (8)	107 Highland Ave., Thomasville	Thomasville Circuit
85	Ogburn, N. S. (5)	Old Fort	Old Fort
521	Oliver, N. L. (4)	R. 1, High Point	Oak View
145	Osborne, M. A. (7)	R. 2, Mooresville	Shepherds
17	Ownbey, R. L. (2)	2018 Dartmouth Pl. Charlotte	Retired
237	Parker, J. W. (8)	Connelly Springs	Connelly Springs
10	Parker, P. E.* 8)	Varina	Retired
78	Parker, R. J. (4)	2531 Palm Dr., Tampa 6, Fla.	Retired
368	Peace, C. H. (1)	165 Hillside St., Asheville	Hillside-Merrimon
525	Pearce, A. B., Jr. (4)	Box 319-A, R. 4, Durham	Rehobeth
260	Peeler, E. O. (5)	Box 446, Rutherford College	Rutherford College
18	Peeler, J. A.* (7)	313 18th St., Hickory	Retired
421	Penny, W. B. (9)	Murphy	Murphy
392	Phibbs, A. F. (3)	Bessemer City	Odell Memorial
470	Phillips, J. H. (2)	Duke University, Durham	Professor
14	Pickens, C. M. (2)	831 E. Morehead St., Charlotte 3	Retired and Counselor, The Methodist Home
384	Pittard, J. L. (3)	Box 402, R. 1, Belmont	Ebenezer
104	Pless, W. H.* (9)	R. 1, Waynesville	Retired
79	Plint, W. J. (10)	1345 W. Fourth St., Winston-Salem	Retired
15	Plyler, A. W. (4)	1009 W. Market St., Greensboro	Retired
261	Plyler, C. O.* (8)	715 Blair St., Thomasville	Trinity-Bethel
134	Plyler, T. A.* (2)	Indian Trail	Retired
124	Poole, Y. D. (8)	Millboro	Randolph-Grays
19	Powell, Henry L. (8)	Box 134, R. 2, Thomasville	Retired
86	Powell, Hubert L. (5)	R. 1, Mill Spring	Retired and Asso. Pastor
471	Powell, J. J. (2)	2104 Greene St., Charlotte 6	Purcell
403	Price, Edgar C. (1)	Fletcher	Fletcher
163	Price, Fred H. (7)	Granite Falls	Granite Falls
113	Pritchard, J. E. (8)	318 E. Salisbury St., Asheboro	Retired
214	Rathburn, W. M. (5)	R. 1, Valdese	Drexel
98	Ratledge, A. P. (8)	315 Taylor St., Thomasville	First
298	Rayle, J. Leonard (4)	1105 Thissell St., High Point	Calvary
238	Rayle, Paul R. (4)	1707 Cobb St., Greensboro	Approved Evangelist
492	Reed, Ralph L. (10)	R. 3, Winston-Salem	Mt. Pleasant
413	Reese, M. C. (3)	Smyre Station, Gastonia	Maylo-Smyre
350	Reichard, J. C. (2)	4434 Thrift Rd., Charlotte 6	St. James
117	Rhinehardt, D. H.*(3)	R. 1, Springfield, Va.	Retired

	Name	Address	Appointment
493	Ridenhour, H. I. (4)	High Point College, High Point	Counselor of Men
239	Ridge, C. E. (10)	Rural Hall	Rural Hall
422	Rink, James E. (10)	309 Rockford St., Mt. Airy	Rockford Street
54	Robbins, H. H.* (6)	406 Lane St., Kannapolis	Retired
20	Robbins, W. M.* (9)	Box 494, Lake Junaluska	Retired
262	Roberts, I. L. (3)	Mount Holly	Mount Holly
369	Robinson, H. M. (7)	108 N. Academy St., Mooresville	Central
263	Robinson, O. L. (5)	Box 172, Avondale	Avondale-Alexander
494	Rock, Wm. A., Jr. (3)	Denver	Rock Springs
196	Rollins, W. A. (8)	Lexington	First
435	Ross, Courtney B. (5)	205 Pleasant St., Spindale	Spindale
55	Ross, C. R. (9)	Lake Junaluska	Retired
29	Rowe, Gilbert T. (4)	Duke University, Durham	Retired and Professor
505	Roy, C. E. (1)	George Peabody College, Nashville, Tenn.	Student
506	Royals, W. B. (10)	3420 Rosemont Ave., Winston-Salem	Union Ridge-Hiatt
125	Rozzelle, C. E. (10)	646 S. Hawthorne Rd., Winston-Salem	Ardmore
240	Rufty, W. E. (1)	R. 1, Horse Shoe	Mills River
326	Russell, C. W. (3)	407 S. Madison St., Lincolnton	Rhyne Heights
436	Schreyer, G. M.* (1)	Baker Univ., Baldwin, Kansas	Professor
472	Scott, L. A. (6)	Misenheimer	Pfeiffer
153	Scott, W. L. (6)	317 Ann St., Concord	Ann Street
215	Setzer, Fred L. (8)	Archdale	Archdale
444	Shackford, J. T. (4)	808 Brown St., Greensboro	Calvary
340	Shankle, Byron (2)	Cornelius	Mount Zion
473	Shannon, C. E. (2)	3701 Commonwealth Ave., Charlotte 4	St. Johns
524	Sharp, J. A. (2)	R. 3, Wadesboro	New Hope-Bethel
299	Sharpe, I. L. (6)	New London	Badin-New London
216	Shaver, I. L.* (6)	94 Niage Machi Oita Shi Oita Ken Kyushu, Japan	Missionary
118	Shelton, A. D. (4)	R. 1, Guilford College	Hickory Grove
11	Sherrill, W. L. (2)	1819 Queens Rd., Charlotte 7	Retired
341	Shinn, F. H. (8)	Cooleemee	Coolemee
99	Shinn, W. B. (6)	1006 N. Walnut St., Kannapolis	North Kannapolis
423	Shives, M. B.*(1)	U. S. Army	Chaplain, U. S. Army
105	Shore, P. L. (2)	Box 1618, R. 7, Charlotte 5	Asbury-Oak Grove
404	Shore, P. L., Jr. (4)	Box 451, R. 7, Greensboro	Muir's Chapel
61	Short, C. M. (2)	939 Guilford Rd., Charlotte 3	Retired
197	Short, J. R. (7)	R. 1, Wilkesboro	Miller's Creek
424	Sides, W. C., Jr. (8)	R. 1 ,Thomasville	Pleasant Grove
437	Simpson, H. R. (2)	3114 Selwyn Ave., Charlotte 3	Mouzon
300	Sisk, B. A. (3)	1425 E. Ozark Ave., Gastonia	East End
280	Smathers, F. C. (7)	126 W. Ashe Ave., Lenoir	First
385	Smith, Aubert M. (2)	205 Grandin Rd., Charlotte 6	Wesley Heights
351	Smith, C. Moody (4)	Spray	Spray
24	Smith, L. L.* (7)	Box 792, Hickory	Retired
495	Smith, O. D. (10)	Ronda	Elkin Circuit
352	Smith, P. L. (5)	Marion	Cross Mills
393	Smith, R. A. (4)	Hobbs Rd., Greensboro	Professor
254	Smith, T. G. (5)	East Marion Sta., Marion	East Marion
301	Smith, W. S.* (3)	Box 156, Boger City	Boger City
425	Snider, P. F. (5)	Henrietta	Henrietta
281	Snow, J. N.* (1)	Box 135, Markham, Texas	Retired
198	Spencer, E. H.* (5)	R. 2, Newton	Retired
445	Spencer, L. R. (3)	Cherryville	Cherryville
40	Spinks, J. I.* (1)	9 Houston St., Asheville	Retired
21	Sprinkle, H. C. (8)	Mocksville	Retired
241	Sprinkle, H. C. Jr. (4)	Box 508, Greensboro	Editor, N. C. Advocate
282	Stafford, G. R. (7)	Taylorsville	Taylorsville
458	Stamey, R. H. (2)	1305 Morningside Dr., Charlotte 4	Commonwealth
92	Stanbury, W. A. (3)	606 S. York St., Gastonia	Superintendent
405	Starling, R. J. (8)	Advance	Advance
406	Stevens, L. C. (9)	R. 2, Franklin	Macon
56	Stewart, S. A.* (2)	Box 283, Mesa, Ariz.	Retired
242	Stimson, H. E.* (5)	Concord	Retired
414	Stokes, C. D.* (4)	Methodist Mission, % Chaplain's Office, Hq. USA, MGIK, APO 235, Unit 2, %P.M. San Francisco, Calif.	Missionary
342	Stokes, J. C. (7)	Maiden	Maiden
68	Stokes, M. B. (1)	135 Crescent Beach, S. C.	Retired
370	Stokes, M. B., Jr. (4)	Emory Univ., Atlanta, Ga.	Professor
217	Stough, F. J. (6)	R. 3, Albemarle	Salem
353	Strader, L. F. (7)	Claremont	Claremont-Shiloh
394	Strickland, T. E. (4)	1001 Ferndale Dr., High Point	Sabbatical Leave
93	Stubbins, R. C. (4)	412 Harrison St., Reidsville	Lindsey Street
496	Stubbs, D. L., Jr. (3)	Victory Sta., Gastonia	Trinity
44	Suits, Edward (4)	801 Woodrow Ave., High Point	Retired
497	Summey, T. A., Jr.(2)	Apt. 172, Stonewall Jackson Homes, Charlotte	Morris Field
7	Surratt, A. R.* (2)	215 W. Ninth St., Charlotte	Retired
371	Swaim, J. C. (4)	515 N. Scales St., Reidsville	Reidsville Circuit

	Name	Address	Appointment
135	Swaringen, R. A.* (1)	Fairview	Retired
519	Swink, R. F. (8)	Brevard College, Brevard	Professor
498	Swinson, J. L.* (2)	U. S. Naval Hosp., Great Lakes, Ill.	Chaplain, U. S. Navy
87	Swofford, A. C.* (5)	R. 1, Ellenboro	Retired
283	Swofford, T. H. (4)	1505 Glenwood Ave., Greensboro	Glenwood
264	Tabor, J. B., Jr. (7)	1126 Ridge St., Hickory	Highland
203	Tate, C. F. (5)	R. 2, Ellenboro	Retired and Sunshine
407	Taylor, Paul R. (1)	Burnsville	Burnsville
80	Taylor, R. A. (3)	R. 3, Gastonia	Retired
372	Taylor, Ralph H. (5)	137 N. Third St., Albemarle	Central
69	Taylor, Samuel W. (8)	R. 2, Asheboro	Retired
22	Templeton, R. B.* (9)	Lake Junaluska	Retired
255	Thompson, A. W. (1)	Candler	Candler
88	Thompson, L. D. (2)	2700 Providence Rd., Charlotte 7	Retired
177	Thompson, W. B. (8)	Linwood	Linwood
459	Thompson, W. R. (4)	3713 E. Bessemer Ave., Greensboro	Bessemer
499	Thumm, M. V. (4)	1405 Wendover Ave., Greensboro	Bethel
284	Townsend, P. W. (4)	1905 Madison Ave., Greensboro	Grace
164	Trolinger, J. H. (3)	R. 1, Lawndale	Cleveland
204	Trollinger, J. L. (6)	R. 1, Midland	Bethel
36	Truesdale, R. S.* (4)	Westover Terrace, Greensboro	Retired
45	Tucker, P. W.* (5)	Box 556, Marion	Retired
507	Tucker, Roger W. (4)	1531 Lovett St., Greensboro	West End
4	Turrentine, S. B. (4)	219 N. Spring St., Greensboro	Retired
310	Tuttle, Lee F. (1)	47 Macon Ave., Asheville	Central
225	Tuttle, Mark Q. (10)	1522 English St., Winston-Salem 4	Burkhead
373	Tuttle, Robert G. (10)	Elkin	Elkin
178	Varner, J. M.* (6)	25 Kerr St., Concord	Retired
311	Varner, R. M. (7)	36 Stewart Ave., Mooresville	Centenary-Triplett
312	Vernon, J. C. (1)	Tryon	Tryon
136	Vestal, J. W. (8)	Ramseur	Ramseur-Franklinville
106	Vick, G. W. (8)	Denton	Denton Circuit and Retired
313	Waggoner, A. C. (4)	306 S. Main St., Reidsville	Main Street
285	Wall, Reid (2)	2132 Chatham Ave., Charlotte 4	Supt. and Minister, The Methodist Home
199	Ward, R. E. (10)	R. 2, Pinnacle	Shoals
286	Ware, R. Dwight (1)	20 Watauga, Asheville	Superintendent
205	Warren, J. R.* (2)	Monroe	Retired
343	Washam, C. C. (9)	Andrews	Andrews
70	Waters, D. P.* (7)	406 Oak St., Mooresville	Retired
500	Waugh, R. P. (4)	R. 1, Jamestown	Friendship
374	Weldon, Wilson O. (8)	216 W. Colonial Dr., Thomasville	Memorial
137	Wellman, H. M. (5)	Box 133-A, R. 2, Marion	Marion Circuit
415	Wellons, A. W. (10)	Box 88, R. 4, Winston-Salem	Mt. Carmel-Pine Grove
114	West, Walter B. (6)	328 S. Church St., Salisbury	Superintendent
446	White, C. D. (1)	417 Summit St., Biltmore	Biltmore
119	White, C. M. (1)	Candler	Retired and Marshall
302	White, G. E. (6)	Granite Quarry	Granite Quarry
165	Widenhouse, E. C. (4)	2216 Shober St., Greensboro	St. Paul's
206	Wilkinson, G. L. (10)	Hanes	Hanes-Clemmons
474	Wilkinson, H. C. (1)	249 Haywood St., Asheville	Haywood Street
327	Wilkinson, J. G. (3)	206 S. Main St., Belmont	Main Street
287	Williams, C. E. (1)	48 Oakley Rd., Biltmore	Oakley
115	Williams, G. W. (10)	Walnut Cove	Walnut Cove
508	Williams, H. M. (2)	Davidson	Davidson-Fairview
395	Williams, H. S. (6)	Box 796, Kannapolis	Jackson Park
23	Williams, J. D. (4)	1202 Cedrow St., High Point	Retired
126	Williams, N. C. (10)	639 S. Green St., Winston-Salem	Green Street
509	Williams, N. C., Jr. (6)	14 Kerr St., Concord	Epworth
127	Williams, O. B. (4)	% Mrs. T. L. Wells, 8403 Dixon Ave., Silver Springs, Md.	Retired
57	Wilson, B.* (3)	313 Grove St., Lincolnton	Retired
3	Wilson, W. A.* (4)	1205 Englewood Ave., Durham	Retired
328	Winkler, J. G. (8)	140 S. Elm St., Asheboro	Central
265	Winslow, C. J.* (7)	Wilkesboro	Wilkesboro
243	Wise, J. N. (7)	3402 3rd Ave., Hickory	Westview
47	Wolfe, T. R. (4)	Stoneville	Retired and Stoneville
329	Womble, C. F. (6)	Box 696, Kannapolis	Midway
438	Wood, Hoyt H. (7)	West Jefferson	West Jefferson
226	Wood, J. J.* (9)	R. 1, Andrews	Retired
460	Wright, F. A. (10)	Hamptonville	St. Pauls
94	Yates, E. E.* (7)	Box 150, Troutman	Retired
396	Yokeley, W. H. (10)	Sparta	Sparta
1	York, B. A. (2)	Box 999, Fort Lauderdale, Fla.	Retired
288	Young, R. L. (9)	Waynesville	Waynesville
314	Yountz, J. E. (6)	Spencer	Central

2 Probationers

	Name	Year	Address	Appointment
1	Adams, G. G., Jr. (2)	Second	R. 2, Matthews	Weddington
2	Alderman, D. B. (8)	First	R. 5, Winston-Salem	North Davidson
3	Blackwelder, H. L. (6)	First	211 Fairson Ave., Salisbury	Rowan-Rock Grove
4	Blanton, W. W. (10)	Second	128 W. Elm St., Mt. Airy	Salem
5	Brown, Jarvis P. (4)	First	212½ Knox St., Durham	Student
6	Carter, J. W. (2)	Second	R. 9, Charlotte 6	Pleasant Grove
7	Combs, W. P. (7)	Second	Duke Sta., Durham	Student
8	Crew, J. R., Jr. (9)	First	Robbinsville	Robbinsville
9	Duncan, H. C. (9)	Second	Duke Sta., Durham	Student
10	Edwards, F. H. (1)	First	Boston U., Boston, Mass	Student
11	Faulkner, C. W. (10)	First	Kernersville	Kernersville Circuit
12	Fitzgerald, E. A. (8)	Second	Box 4928, Duke U., Durham	Liberty Circuit
13	Frazier, J. T., Jr. (2)	First	Polkton	Polkton
14	Hager, P. H. (3)	Second	R. 2, Shelby	Sulphur Springs
15	Hamilton, D. A. (6)	Second	Stanfield	Stanfield
16	Hipps, R. Harold (4)	First	Box 5157, Duke U., Durham	Student
17	Ingram, C. Y. (5)	First	Bostic	Bostic
18	Lanier, H. G. (8)	Second	R. 3, Asheboro	West Bend
19	Murray, J. D. (3)	First	Duke U., Durham	Student
20	Nease, E. H., Jr., (6)	Second	Kannapolis	Memorial
21	Payne, D. A. (4)	Second	473 S. Main St., High Point	Lindsay Memorial
22	Shepard, J. J. (2)	Second	Peachland	Peachland
23	Smith, C. A. (9)	First	Murphy	Murphy Circuit
24	Stephens, I. A. (10)	Second	Danbury	Danbury
25	Sweet, W. A. (10)	Second	R. 2, Mt. Airy	Oak Grove
26	Taylor, J. M., Jr. (7)	Second	R. 2, Cleveland	Cool Springs
27	Wagoner, R. G. (7)	Second	Cleveland	Elmwood
28	Winn, B. C. (10)	Second	Emory U., Atlanta, Ga.	Student
29	Yount, Paul W., Jr. (2)	First	% Paul S. Mayer, GHQ, SCAP, CI & E Section, APO 500, San Francisco, Calif.	Missionary

3 Accepted Supply Pastors

	Name	Address	Charge
1	Abernethy, W. E. (7)	52½ Cascade St., Mooresville	Jones Memorial
2	Allen, V. N. (9)	R. 1, Waynesville	Pigeon Valley
3	Allred, C. H. (7)		No Appointment
4	Allred, J. G. (1)	Rosman	Rosman
5	Anderson, W. C. (9)	Mocksville	No Appointment
6	Bailey, D. E. (6)	R. 2, Albemarle	New London Circuit
7	Barden, J. G. (5)	Boone	No Appointment
8	Billings, R. L. (10)	East Bend	Smithtown
9	Blalock, F. E. (8)	Eldorado	Eldorado
10	Bobbitt, W. B., Jr. (8)	Box 111, R. 3, Thomasville	West End
11	Bowers, J. F. (5)	Morganton	McDowell
12	Brendle, I. M. (3)	R. 2, Vale	Vale
13	Bruton, P. A. (8)	R. 2, Asheboro	Richland
14	Cassell, Paul M. (8)	Cox Apt., Park St., High Point	Cid
15	Clark, W. C. (1)	Weaverville	Ecusta
16	Coleman, J. H. (3)	R. 2, Shelby	No Appointment
17	Cornwell, L. C. (7)	Rutherford College	Harpers
18	Crummett, W. C. (7)	Union Grove	Union Grove-Zion
19	Early, D. B. (1)	Micaville	Newdale
20	Fitzgerald, J. A. (5)	Mill Spring	Mill Spring
21	Fitzgerald, W. E. (8)	Farmer	Farmer
53	Forester, H. A. (8)	Seagrove	Seagrove
22	Gwyn, G. B. (10)	Pilot Mountain	New Hope
23	Hall, C. V. (1)	R. 1, Leicester	Asheville Circuit
24	Hall, L. W. (1)	Bald Creek	Bald Creek
25	Hilliard, R. F. (8)	Ulah	South Randolph
26	Hoyle, Caleb (3)	409 E. Marion St., Shelby	Martin Street
27	Hull, Isabel E. (9)	Box 314, Franklin	West Macon
28	Jackson, C. L. (7)	R. 1, Statesville	McKendree
29	Keeler, G. E. (1)	44 Oak St., Asheville	French Broad
30	Kendrick, J. C. (3)	R. 3, Lincolnton	Asbury
31	Kincaid, J. J. P. (9)	Webster	Webster
32	Laye, L. B. (7)	R. 2, Granite Falls	Grace-Rhodhiss
33	Leatherman, H. F. (3)	R. 1, Vale	Bethea
34	Lee, Maloie B. (9)	Hazelwood	Hazelwood
35	Loflin, F. R. (8)	802 N. Main St., Mocksville	Mocksville Circuit
36	Lovett, G. L. (5)	Tipton Hill	Red Hill-Tipton Hill
37	Newell, Mrs. C. O. (9)	R. 2, Waynesville	No Appointment
38	Oakley, John (8)	Farmington	Farmington
39	Puett, R. Bert (2)	RFD, Huntersville	No Appointment
40	Putnam, R. C. (4)	Brown Summit	Haw River
41	Pyatt, J. D. (1)	Balfour	Balfour
42	Ratchford, W. T. (8)	Trinity	Trinity
43	Setzer, R. A. (7)	R. 4, Lenoir	Dudley Shoals
44	Sherrill, P. A. (4)	609 Highland Ave., High Point	Highland
45	Stanley, V. B. (8)	R. 4, High Point	Mt. Vernon

Name	Address	Charge
46 Stephens, Ernest (5)	Todd	Todd
47 Strader, S. G. (4)	Box 282, Draper	Meadow View
48 Terrell, I. J. (8)	Denton	South Davidson
49 Tomlinson, G. B. (5)	R. 2, Connelly Springs	St. Matthews-Zion
50 Whitlow, R. Hoy (6)	Box 508, Concord	Harmony
51 Whitt, Frank (8)	R. 3, High Point	Fairfield
52 William, T. G. (4)	Stokesdale	Stokesdale

Total 53

4. Supply Pastors

Name	Address	Appointment
1 Allred, Howard (4)	1705 Roseland St., Greensboro	Pelham-Hickory Grove
2 Alspaugh, C. G. (10)	1520 Doune St., Winston-Salem	Concord-Sharon
3 Arnold, Robert (8)	Lexington	Greer-Mt. Carmel
4 Buck, John E. (1)	Bob Jones U., Greenville, S. C.	Skyland-Mt. Zion
5 Burris, J. A. (1)	Veterans' Adm. Hospital, Oteen	Francis Asbury
6 Bush, Newell (1)	Brevard College, Brevard	Horse Shoe
7 Byers, Morris (5)	R. 2, Morganton	Table Rock
8 Carroll, Wiley J. (7)	Nathan's Creek	Laurel Springs
9 Dawkins, J. R. (1)	R. 4, Asheville	Emma-Riverview
10 Ervin, Joe L. (8)	High Point College, High Point	Old Union
11 Fitzgerald, B. (1)	Wofford College, Spartanburg, S. C.	Saluda
13 Freeman, Everett (1)	Brevard College, Brevard	Etowah
14 Gordon, A. F. (1)	9 Tampa Ave., Asheville	Pisgah
15 Green, G. C. (5)	Ingalls	Avery
16 Green, J. E. (7)	Moravian Falls	Moravian Falls
17 Heafner, L. Paul (5)	Gilkey	Gilkey
18 Kennedy, A. C., Jr. (3)	McAdenville	McAdenville
19 Kerr, W. A. (5)	Creston	Creston and Green Valley
20 Knight, Durward (1)	Weaverville	Weaverville Circuit
21 Little, John R. (2)	Ansonville	Ansonville
22 Martin, D. B. (1)	Leicester	Sandy
23 Moretz, Ernest (5)	Box 146, R. 1, Zionville	Boone Circuit
24 Ormond, W. R. (2)	Box 94, R. 1, Indian Trail	Monroe Circuit
25 Page, E. D. (4)	Box 50, R. 2, Greensboro	Mt. Pisgah
26 Phillips, R. L. (9)	Franklin	Franklin Circuit
27 Poindexter, R. L. (9)	R. 1. Shooting Creek	Shooting Creek
28 Rogers, Wade (6)	R. 1, China Grove	South China Grove
29 Rutledge, I. P. (6)	Norwood	Norwood Circuit
30 Spires, Grady (2)	Davidson College, Davidson	Huntersville
31 Templeton, James (5)	Elk Park	Elk Park
32 Thorne, O. E. (9)	Whitter	Whittier
33 Turner, James D. (4)	R. 4, Greensboro	Tabernacle-Julian
34 Ward, S. R. (4)	Stokesdale	Associate Stokesdale
35 Ziglar, Ben H. (1)	Fairview	Fairview

5 Retired Preachers Serving Charges

Name	Address	Appointment
1 Abernethy, L. B. (2)	410 Clement Ave., Charlotte 4	Conference Missionary Secretary
2 Arthur, Z. V. (1)	Hot Springs	Hot Springs
3 Avett, E. M. (4)	1211 N. Hamilton St.,High Point	Associate Wesley Memorial
4 Bethea, N. G. (1)	Box 194, R. 1, Swannanoa	Swannanoa Circuit
5 Bumgarner, J. L. A. (7)	Lansing	Warrensville
6 Crouse, T. V. (4)	Stokesdale	Stokesdale Circuit
7 Ervin, J. O. (2)	Box 218-A, R. 9, Charlotte 6	Homestead
8 Groce, T. A. (1)	11 Tampa Ave., Asheville	Abernethy
9 Jerome, Brooks (6)	Stanfield	East Albemarle
10 Powell, H. L. (5)	R. 1, Mill Spring	Associate Pastor
11 Tate, C. F. (5)	R. 2. Ellenboro	Sunshine
12 Vick, G. W. (8)	Denton	Denton Circuit
13 White, C. M. (1)	Candler	Marshall
14 Wolfe, T. R. (4)	Stoneville	Stoneville

6. Local Preachers

Note: The letter following the name indicates (D) Deacon, (E) Elder,, and (A) Accepted Supply Pastor.

ASHEVILLE DISTRICT

Name	Address
1. J. G. Allred (A)	Rosman
2. Miss Ruby Bailey	Duke University, Durham
3. W. J. Baker (E)	Burnsville
4. J. C. Burgin	Swannanoa

Charge	Lay Member
5. John E. Buck	Skyland
6. W. C. Clark (E) (A)	Weaverville
7. Dr. E. J. Coltrane	Brevard
8. D. B. Early (E) (A)	Micaville
9. B. Fitzgerald	Wofford College, Spartanburg, S. C.
10. A. F. Gordon	West Asheville

Charge	Lay Member
11. C. V. Hall (E) (A)	Leicester
12. L. W. Hall (E) (A)	Bald Creek
13 J. R. Hamilton	High Point College, High Point
14. Dr. S. H. Hilliard (E)	Hendersonville
15. G. E. Keeler (E) (A)	44 Oak St., Asheville
16. J. D. Pyatt (A)	Weaverville
17. D. L. Swaim	Duke University, Durham
18. Dr. W. D. Weatherford (D)	Black Mountain
19. D. B. Williams (D)	Swannanoa
20. Ben H. Ziglar	Fairview

CHARLOTTE DISTRICT

1. R. W. Blanchard, Jr.
   Thrift Methodist Church, Paw Creek
2. R. A. Foster Box 786, Baltimore 8, Md.
3. O. N. Hutchinson, Jr.
   1824 Ewing Ave., Charlotte
4. W. A. Jarrett
   Apt. 152, Morris Field, Charlotte
5. F. L. Kiker ..... R. 2, Marshville
6. T. A. Langford
   520 Kingston Ave., Charlotte
7. N. J. Lemmond ..... R. 3, Waxhaw
8. G. H. Little
   1346 St. Julian St., Charlotte
9. J. R. Little ..... Ansonville
10. W. J. McClellan (D)
    724 Charles Ave., Charlotte
11. B. G. McMillian .. 1800 Plaza, Charlotte
12. C. G. Mitchum ..... Monroe
13. K. R. Moore 2347 Huron Circle, Durham
14. W. R. Ormond ..... Indian Trail
15. H. C. Peninger
    1002 S. Hane St., Monroe
16. C. F. Pennigar
    508 E. Worthington Ave., Charlotte
17. T. A. Plyler, Jr. ..... Monroe
18. R. Bert Puett (A) .. RFD, Huntersville
19. J. N. Shankle ..... Cornelius
20. J. W. Simpson
    1924 Morrison Blvd., ... Charlotte
21. J. B. Tyson
    612 Jackson Ave., Charlotte
22. Paul O. Willyard
    High Point College, High Point

GASTONIA DISTRICT

1. George W. Barnard ..... Cramerton
2. Theodore Ray Branton (D) .. Gastonia
3. Iverson McCoy Brendle (D) (A)
   R. 2, Vale
4. Newell Campbell Bush ..... Belmont
5. Raymond P. Carson ..... Belmont
6. James Howell Coleman (A)
   Route 2, Shelby
7. Kelly Dixon .. Route 1, Kings Mountain
8. Everett Reckard Freeman . Boger City
9. Luther Paul Heafner ..... Gastonia
10. Caleb Hoyle (A) ..... Shelby
11. Ralph Earl Kayler
    Brevard College, Brevard
12. John C. Kendrick (A)
    Route 3, Lincolnton
13. Harold Franklin Leatherman (A)
    Route 1, Vale
14. Mrs. Isabel F. Nimon ..... Lowell
15. Daniel D. Sain ..... Route 1, Belwood
16. Ben Franklin Stamey
    Route 2, Lawndale (Pfeiffer College)
17. Harry Samuel Tausch
    Emory University, Atlanta

GREENSBORO DISTRICT

1. J. H. Abernethy ..... Whitsett
2. Garland Howard Allred (A)
   1705 Roseland St., Greensboro
3. Harold Covington Austin
   1600 Wiltshire Blvd..., High Point
4. Robert Neal Barefoot
   Route 1, Greensboro

Name	Address
5. John Raymond Dawkins	Route 1, High Point
6. J. K. Gover	Box 148, Draper
7. Charles Creed Goad	Mayodan
8. William Wilbur Groce	Route 1, High Point
9. Bennett T. Gladden	Route 5, High Point
10. Joseph Allison Hayworth	505 Parkway, High Point
11. W. B. Hunt	Pleasant Garden
12. John Vincent Machell, Jr.	Greensboro
13. Charles Black Marshburn	2108 Georgia St., Greensboro
14. Dee Bee Martin	Mayodan
15. G. A. Middleton	R. 2, Stokesdale
16. John Speer Mickey	
17. Ernest Dillard Page	R. 2, Box 50, Greensboro
18. Orville David Park	Randleman Road, Greensboro
19. Troy L. Pegram	R. 2, Kernersville
20. Joseph Ray Petree	1609 Randolph Ave., Greensboro
21. Roy Clayton Putnam (A)	1507 Textile Dr., Greensboro
22. Charles Wesley Randolph	Gibsonville
23. Robert Worth Richardson	R. 6, Box 13, High Point
24. Balfour Z. Routh	P. O. Box 1175, Greensboro
25. Eugene Frank Seagraves	713 S. Hamilton St., High Point
26. Powell A. Sherrill (A)	609 Highland Ave., High Point
27. Silas G. Strader (A)	Draper
28. James Dixon Turner	R. 4, Greensboro
29. S. R. Ward	R. 1, Madison
30. Joseph Meek Goode Warner	201 Ridgeway Dr., Greensboro
31. T. G. Williams (A)	Stokesdale

MARION DISTRICT

1. A. T. Abernethy .. Rutherford College
2. J. G. Barden (D) (A) ..... Boone
3. J. E. Bolick ..... Rutherford College
4. J. F. Bowers (A) ..... Morganton
5. C. W. Brown ..... Creston
6. M. J. Byers ..... Caroleen
7. Eugene Carrigan ..... Marion
8. J. A. Fitzgerald (A) ..... Mill Spring
9. J. S. Gibbs, Jr. ..... Gilkey
10. Rufus Graybeal (D)
    Mountain City, Tennessee
11. G. C. Green ..... Ingalls
12. F. L. Heckard . Emory University, Ga.
13. M. T. Hinshaw .... Rutherford College
14. W. K. Houck (E) ..... Morganton
15. Wesley Joines ..... Boone
16. G. L. Lovett (A) ..... Tipton Hill
17. J. W. McCoy ..... Ashland
18. J. L. McGalliard ..... Morganton
19. J. J. Melton ..... Bostic
20. Ernest Moretz ..... Zionville
21. J. D. Rankin (D) ..... Boone
22. Ernest Stephens (A) ..... Todd
23. Golden Thompson ..... Spindale
24. G. B. Tomlinson (A) .. Connelly Springs

SALISBURY DISTRICT

1. Daniel Edward Bailey (A)
   RFD 2, Albemarle
2. S. D. Bost ..... Box 439, Landis
3. F. E. Brown ..... Kannapolis
4. Paul Daniel Lowder ..... Albemarle
5. M. L. Moose ..... RFD, Concord
6. N. V. McGlammery .... Mount Pleasant
7. Wade Glenn Rodgers .. RFD 1, Landis
8. George Wesley Rudisill .. Kannapolis
9. Irvine Pressley Rutledge ..... Landis
10. Clarence Cecil Shoaf ..... Salisbury
11. R. Hoy Whitlow (A), Box 508, Concord
12. H. H. Winecoff ..... Concord

STATESVILLE DISTRICT

Name	Address
1. W. E. Abernethy (A)	Mooresville
2. Turner Brown	Statesville
3. M. F. Bumgarner	Wilkesboro
4. C. P. Bunch, M.D.	Artesia, N. M.
5. Wiley Carroll	Nathan's Creek
6. Clarence J. Caudill	Millers Creek
7. L. C. Cornwell (A)	Rutherford College
8. R. P. Crawley	Statesville
9. W. C. Crummett (A)	Union Grove
10. Mack Drum	Catawba
11. Frank Evans	Statesville
12. Jacob B. Golden	Hickory
13. J. E. Green	Moravian Falls
14. P. G. Greenhill	Mooresville
15. James C. Grose, Jr.	Statesville
16. J. I. Hickman (D)	Hudson
17. F. P. Hildebrand	Statesville
18. C. L. Jackson (A)	Troutman
19. H. M. Keever (E)	Union Grove
20. W. A. Kerr (E)	Creston
21. R. S. Kyles (E)	Troutman
22. L. B. Laye (A)	Granite Falls
23. G. A. Parlier	Newton
24. M. W. Reynolds	Grassy Creek
25. R. A. Setzer (A)	Lenoir
26. James H. Templeton	Statesville
27. R. G. Weaver (E)	Sturgills
28. Taft White	Statesville
29. R. P. R. Wilkinson	Maiden
30. Alvin Austin Wilson	Newton
31. R. G. Woodruff (D)	Harmony

THOMASVILLE DISTRICT

Name	Address
1. Ruben L. Allred	Archdale
2. William C. Anderson (A)	Mocksville
3. Frank Blalock (A)	Eldorado
4. William B. Bobbitt (A)	High Point College, High Point
5. Paul A. Bruton (A)	Dogwood Acres, Asheboro
6. Paul M. Cassell (A)	Cox Apt., Park St., High Point
7. William E. Fitzgerald (A)	305 Best St., High Point
8. H. A. Forester (A)	Seagrove
9. Ernest E. Hiatt	R. 1, Lexingtin
10. R. F. Hilliard (A)	Ulah
11. L. A. King	Seagrove
12. Foster Loflin (A)	Mocksville
13. John Oakley (A)	Box 85, High Point
14. C. A. Routh	Franklinville
15. V. B. Stanley (A)	R. 2, High Point
16. I. J. Terrell (A)	Denton
17. T. A. Tuttle	Cox St., Asheboro
18. Frank Whitt (A)	R. 3, High Point

WAYNESVILLE DISTRICT

Name	Address
1. V. N. Allen (A)	Clyde
2. R. H. Hull	Franklin
3. Isabell Empet Hull (A)	Franklin
4. Mrs. R. T. Houts (D)	Cullowhee
5. J. T. Jennings	Franklin
6. John J. P. Kincaid (A)	Webster
7. Maloie Bogle Lee (A)	Hazelwood
8. G. A. Morrow	Murphy
9. Mamie Dennis Newell (D) (A)	Waynesville
10. R. L. Poindexter	Shooting Creek
11. Abraham Queen	Cherokee
12. J. C. Sorrells	Franklin
13. J. R. Stiles	Murphy
14. O. E. Thorne (E)	Whittier

WINSTON-SALEM DISTRICT

Name	Address
1. Carlton Gaither Alspaugh	1520 Doune St., Winston-Salem
2. R. L. Billings (A)	East Bend
3. John A. Blackburn	East Bend
4. Harold Coston	Winston-Salem
5. C. A. Cranford	Winston-Salem
6. W. Y. Davenport (E)	Pilot Mountain
7. C. E. Flincham	Pilot Mountain
8. J. E. Flynn	Tobaccoville
9. G. B. Gwyn (A)	Pilot Mountain
10. L. A. Hampton	Stratford
11. H. W. Hudspeth	Winston-Salem
12. H. A. Johnson	Mt. Airy
13. Joseph Williams Lasley	Winston-Salem
14. Thomas Landon Lindsey	Winston-Salem
15. O. E. Merritt	Rural Hall
16. S. A. Merritt	Rural Hall
17. G. T. Moody	Clemmons
18. Levi Paschal	Kernersville
19. Dan Pike	Brim, Va.
20. Mrs. Stella Price	Winston-Salem
21. W. M. Roberts	Roaring Gap
22. R. L. Spear	Boonville
23. E. P. Thompson	Thurman
24. L. D. Vance	Belews
25. G. M. Wilson	Ararat, Va.

7. Lay Members

Note: The names of the lay members who attended the Conference session are indicated by an asterisk (*). When two names are given for a charge the second name is that of the reserve lay member from that charge who was seated for some part of the Conference session.

ASHEVILLE DISTRICT

Charge	Lay Member
Acton	Mrs. V. R. Masters*
Asheville:	
Abernethy	Mrs. F. T. Reeder
Asbury Memorial	E. H. Brown
Biltmore	C. C. Jackson
Central	Clarence E. Morgan*
French Broad	J. H. Everett*
Haywood St.	Ottis Green*
Hillside-Merrimon	S. P. Burton*
Oakley	Z. C. Williams
West Asheville	C. H. Dickson
	W. C. Shaver
Asheville Circuit	B. H. Gurley
	James Green
Bald Creek	Mrs. L. W. Hall*
Balfour	W. C. Peeler
	Mrs. M. A. Lewis
Black Mountain	W. E. McDougle*
Brevard	S. E. Varner*
Burnsville	V. J. Goodman
Candler	Rhea Poor*
East Flat Rock	S. C. Garner
	K. F. Lancaster
Ecusta	Paul Smith
Etowah	Mrs. J. W. Knight
Fairview	S. P. Tweed
Fletcher	Emery Baldwin
Hendersonville	P. M. Camak
	Mrs. J. H. Ellison
Hot Springs	Mrs. B. R. Davis
Ivy	Ed English
Leicester	M. B. Reeves
Marshall	Mrs. Grace English*
Mills River	Grady Ledbetter
Newdale	C. R. Wilson
Piney Mountain	Fred Childs
Pisgah	Mrs. Adalee Levi
Rosman	J. E. White
Saluda	Henry Clippard
Sandy	Joe Roberson
Skyland	Mrs. J. W. Cathy
Tryon	Mrs. J. D. Ames*
Swannanoa	J. C. Burgin
Swannanoa Circuit	H. D. Smith

Charge	Lay Member
Weaverville	W. M. Reagan
	L. A. Weaver
Weaverville Circuit	Thad G. Jones

CHARLOTTE DISTRICT

Charge	Lay Member
Ansonville	O. E. Ross*
Asbury-Oak Grove	L. T. Rippey
	C. D. Keith
Bethlehem	J. S. Broome*
Big Spring	I. F. Clontz
Charlotte:	
Belmont Park	B. C. Gibson*
Brevard Street	H. B. Stokes*
Calvary	R. M. Glaze
Central Avenue	J. S. Therrell*
Chadwick	Mrs. J. G. Lassiter
	Miss Beulah Smith
Commonwealth	R. M. Hipp
Dilworth	J. A. Jones*
Duncan Memorial	E. V. Martin
First	J. B. Ivey*
Hawthorne Lane	Paul R. Ervin*
Kilko	Earl J. Gluck
Morris Field	E. L. Mayhew
Mouzon	B. M. Maddock
Myers Park	R. E. Thigpen*
Purcell	Mrs. W. M. Winters
St. James	E. B. McCall*
St. Johns	Mrs. Leroy Flenniken*
Spencer Memorial	W. J. McClellan*
Wesley Heights	C. P. Pate*
Davidson-Fairview	Marvin Deal
Derita	J. F. Fincher*
Hickory Grove	W. Rozzelle Dulin*
Homestead-Pleasant Grove	E. R. Wilkie
Huntersville	T. H. Sims
Indian Trail-Stallings	Mrs. E. E. Austin*
Lilesville	J. R. Little*
Marshville	L. E. Huggins*
Matthews	H. A. Kirkpatrick*
Monroe:	
Central	Vann V. Secrest
North Monroe	James S. Ferguson
Moores Chapel	Earl Auten
Morven	Flake Canipe
Mount Zion	Hugh Roy Smith*
New Hope-Bethel	Roy Horne*
Peachland	Ralph Sikes*
Pineville	Clegg Vaughn*
Polkton	George W. Preslar*
Prospect	B. W. Laney
Thrift	J. W. Little
Trinity	J. F. Todd*
Unionville	W. R. Ormond*
Wadesboro	Tom M. Little*
Waxhaw	Mrs. J. H. David
Weddington	Albert Lemmond

GASTONIA DISTRICT

Charge	Lay Member
Asbury	S. M. Shrum
Belmont:	
Ebenezer	L. P. Harris
	Raymond Wilkinson
Main Street	Dr. C. R. McAdams
	W. R. Ford
Park Street	C. N. Tate*
Belwood	Flay Willis*
Bessemer City:	
Bethea	Howard Thurnburg
Odell Memorial	D. H. Whitener
Boger City	Harry L. Hartman*
Cherryville	T. A. Carter*
Cherryville Circuit	Marshall Wolfe
Cleveland	Lamar Peeler
Concord-El Bethel	R. F. Eaker
Cramerton	J. A. Stowe*
Crouse	Howard Kiser
Dallas	C. L. Jenkins
Fallston	R. W. Wilson*
Gastonia:	
Bradley Memorial	O. R. Jenkins
East End	Herschel Jordan
Main Street	J. H. Separk*
Maylo-Smyre	N. W. Holland
Myrtle	Grady Price
Trinity	J. H. Johnston
West End	T. A. Little
Kings Mountain:	
Central	B. S. Neill*
Grace	J. E. Mauney*
Lincoln Circuit	S. C. Ballard
Lincolnton:	
First	C. A. Jonas
	B. J. Ramsaur
Rhyne Heights	F. A. Garrison
	N. W. Eurey
Lowell	Warren L. Smith
Lowesville	I. W. Henkel
McAdenville	Dan Cleveland*
Mt. Holly	C. S. Clegg*
Polkville	Reid Wilson*
Rock Springs	H. C. Little*
Sharon	Sam Hamrick
Shelby:	
Central	Oliver Anthony*
Hoyle Memorial	O. M. Altis
	J. C. Strickland
Lafayette Street	Harvey Blanton*
Martin Street	Tom Hoover
South Fork	E. G. Scronce
	M. M. Huss
Stanley	Russell Hansel*
Sulphur Springs	Miss Cleopatria Latham*
Vale	W. L. Huss*

GREENSBORO DISTRICT

Charge	Lay Member
Bethlehem-Rehobeth	J. H. Oliver
Draper	W. J. Squires*
Flat Rock	J. D. Baynes
Friendship-Hickory Grove	
	Mrs. Bowman Stafford*
Gibsonville	D. M. Davidson*
Greensboro:	
Bessemer	E. D. Grubb*
Bethel	T. C. Hoyle*
Calvary	J. F. Coble*
Carraway Memorial	
	Mrs. R. C. Honeycutt
	C. C. Whitt
Centenary	W. G. Simpson*
College Place	A. C. Eskridge*
Glenwood	L. B. Coltrane*
Grace	M. D. Stout, Jr.*
Midway-Groometown	
	Mrs. C. H. Groome*
Mount Pisgah	V. E. Pope
Muir's Chapel	M. W. Noah*
Newlyn Street	Mrs. P. B. Winslow*
Proximity	Archie Baynes*
St. Paul's	C. E. Wilson
West End	J. C. Inman*
West Market	O. D. Nelson*
Guilford Circuit	Harvey Waynick*
Haw River	W. L. Hopkins
High Point:	
Calvary	J. E. Ward
First	George C. Haltom*
Highland	C. W. Jarrett
Lebanon	Dale Montgomery*
Lindsay Memorial	Mrs. R. G. Taylor
Main Street	H. A. Wood*
Oak View	H. J. Sink*
Rankin Memorial	G. W. Poindexter
Ward Street	W. H. Lackey*
Welch Memorial	Graham Morgan*
Wesley Memorial	R. T. Amos*
Jamestown	R. E. Bundy*
Leaksville	Ben H. Holmes*
Lee's Chapel	A. L. Latham, Jr.*
Madison	T. A. Mashburn
	Mrs. Nat M. Pickett
Mayodan	Brantley Atkins*
Meadow View	Rev. S. G. Strader*
Mitchell's Grove	W. H. Mooney
	B. T. Clanton
Moriah	John Sharpe*
Mt. Pleasant Station	Perry Clapp*
Mt. Pleasant Circuit	R. W. Utley
	Russell Bowman
Oakdale	Edward Jordan

Charge	Lay Member
Oak Ridge	Mrs. D. L. Donnell
	Mrs. John Lowrey
Pleasant Garden	E. D. Idol
Reidsville:	
Lindsey Street	Mrs. Bertha McCollum*
Main Street	W. A. Trotter*
Reidsville Circuit	T. A. Moore, Jr.
	J. Marvin Gibbs
Ruffin	J. C. Gibbs
Sandy Ridge	S. R. Ward
Spray	James T. Smith*
Stokesdale Station	S. A. Pegram
Stokesdale Circuit	Joe Vaughn
Stoneville	Mrs. C. L. Joyce*
Summerfield	J. A. Dixon*
Tabernacle-Julian	L. A. Pugh*

MARION DISTRICT

Charge	Lay Member
Avery	Mrs. William Dellinger*
Avondale-Alexander	W. M. Kirby
Bakersville	Mrs. J. E. Butt
Boone	Dr. D. J. Whitener*
Boone Circuit	Tom Jackson*
Bostic	Kermit Philbeck
	Mrs. J. Max Brandon
Broad River	Mrs. V. H. Wilkins*
Cliffside	Pete Hill
Connelley Springs	B. L. Wilson
Creston	S. C. Arnold*
Drexel	L. H. McNeeley*
Elk Park	Miss Rosalie Dearman
Forest City	Mrs. G. A. Harris
Gilkey	C. F. Cline
Glen Alpine	N. O. Pitts
	Mrs. M. F. Moores
Green Valley	Harrison Price
Henrietta	Morris J. Byers*
Kona	Tom Carson
	Mrs. Paul Willis
Linville Falls	Charles McKinney*
Marion:	
Cross Mills	C. M. Poole
East Marion	S. G. Godfrey
First Church	J. F. Wilkinson
	George Kinsley
Marion Circuit	A. F. Hunt
McDowell Circuit	Don C. Patton
Mill Spring	Mrs. F. B. Edwards
	Mrs. J. A. Fitzgerald
Morganton:	
First Church	Ralph Edwards*
North Morganton	A. J. Singleton
St. Matthews-Zion Memorial	Floyd Duckworth
Morganton Circuit	R. I. Bush
Nebo-Clinchfield	Mrs. C. B. Wages
Old Fort	H. A. Ragle
Old Fort Circuit	Glen Bradley
Pleasant Grove	G. H. Blanton, Jr.*
Red Hill-Tipton Hill	John Whitson*
Rutherford College	J. Earle Harper*
Rutherfordton	C. A. Denson
Spindale	Fred Kinzie
Spruce Pine	Zeb Hall*
Sunshine	Fletcher Hollifield
	Frank W. Milton
Table Rock	J. A. McGimsey
Todd	H. H. Lemley
Valdese	R. L. Bumgarner*
Watauga	S. J. Horton*

SALISBURY DISTRICT

Charge	Lay Member
Albemarle:	
Central	Claud Grigg*
First Street	R. L. Sells*
Main Street	J. H. Harkey*
East	R. L. Furr
	Miss Edna Huneycutt
Albemarle Circuit	Worth Almond*
Badin-New London	Mrs. R. W. Ivey
Bethel	Stewart J. Black*
Bethpage-Shiloh	R. D. Clawson*
China Grove	K. A. Shinn*
Concord:	
Ann Street	M. A. Carter*
Central	L. D. Coltrane
	B. R. Craven
Epworth	M. G. White*
Forest Hill	J. M. McEachern*
Harmony	G. G. Martin*
Kerr Street	W. W. Williams*
Westford	W. B. Wade*
Concord Circuit	J. L. Towell
Friendship	T. A. Still
Gold Hill	C. G. Frick*
Granite Quarry	W. F. Brinkley
Kannapolis:	
Jackson Park	Sam Nash*
Memorial	Henry Price*
Midway	F. L. Caudle*
North	W. T. Kiser
	G. L. Slawson
Trinity	W. J. Bullock*
Landis	I. P. Ratledge
	R. L. London
Long Street-Yadkin	C. A. Myrick
	Mrs. G. W. Clay
Midland	L. W. McCoy
Mt. Mitchell	York Walter*
Mt. Olivet	E. R. Lackey*
Mt. Pleasant	F. R. Richardson*
New London Circuit	Mrs. W. D. Carter*
Norwood	O. B. Mabry*
Norwood Circuit	J. S. Allen
Pfeiffer	C. M. Waggoner*
Roberta	W. H. Garmon*
Rocky Ridge	C. R. Eagle
Rowan-Rock Grove	Max Kluttz
Salem	R. W. Lowder
Salisbury:	
Coburn Memorial	T. C. Earnhardt*
First	J. R. Maynard*
	Leroy Smith
Main Street	R. M. Barber
Park Avenue	James Graham*
Spencer	J. D. Carter*
Stanfield	W. L. Little*
Woodleaf	Ira W. Benson*

STATESVILLE DISTRICT

Charge	Lay Member
Balls Creek	C. P. Detter*
Catawba	S. R. White
Claremont-Shiloh	Ray Morrow*
Cool Springs	C. E. Hager*
Dudley Shoals	Ben Abernethy
	J. K. Jones
Elmwood	E. R. McNeely*
Grace-Rhodhiss	Clyde Keller*
Granite Falls	Don W. Marsh*
Harmony	L. W. Templeton*
Harpers	Mrs. William Martin
Helton	Edd Roe*
Hickory:	
Bethel	John R. Abee
First	A. M. West*
Highland	Marshall Mitchell*
Westview	J. H. Vaughn
Hiddenite	H. N. Sharpe
Hudson	J. F. Query
	Mrs. E. M. Graham
Jefferson	G. W. Edwards*
Laurel Springs	Mrs. Kate Dickson
	Mrs. A. B. Hurt
Lenoir First	E. F. Allen*
Lenoir Circuit	Mrs. C. A. Childers
	John M. Tuttle
Maiden	Woodrow Wilkinson*
McKendree	Homer Cornelius
Millers Creek	Forest Doss
Monticello-Rose Chapel	Halbert Crowson
Mooresville:	
Broad Street	P. G. Greenhill
Central	Roy Troutman*
Jones Memorial	Ralph Fink
Mooresville Circuit	L. G. Sloop
Moravian Falls	Paul Vestal
Newton:	
First	T. W. Saunders*
Abernethy Memorial	J. W. Matheson
	Everett Reel

Charge	Lay Member
North Wilkesboro	Richard B. Johnston*
Olin	R. E. Frazier
Shepherds	H. K. Hethcox
Statesville:	
Boulevard	B. L. Tevepaugh*
Broad Street	Flake Sherrill*
Race St.	W. L. Sherrill
	N. L. Boggs
Statesville Circuit	H. W. Wilson
Stony Point	J. S. Keever
	Mrs. N. F. Steele
Taylorsville	Scott Stamey
Troutman	H. D. Freeze*
Union Grove-Zion	J. R. VanHoy
Warrensville	Roy Hartsog
West Jefferson	Mrs. J. L. Seagraves*
Whitnel	Miss Consie Stallings*
Wilkesboro	F. J. McDuffie
	David L. Parks

THOMASVILLE DISTRICT

Charge	Lay Member
Advance	Mrs. Clara Bailey*
Archdale	E. C. Crowson
	H. J. York
Asheboro:	
Central	Wiley L. Ward*
First	A. I. Ferree
West Bend	Harvey Kearns*
Asheboro Circuit	H. R. Stout*
Cid	Miss Willie Harris
Coleridge	Kermit Frazier
Cooleemee	T. C. Pegram
Davie	E. L. Foster
	W. C. Anderson
Davidson	Clyde Pickle*
Denton	N. Val Johnson*
Denton Circuit	Herbert Surratt*
Eldorado	Miss Ruby Davis
Fairfield	Glenn Ward*
Farmer	E. W. Elliott*
Farmington	J. N. Groce*
Greer-Mt. Carmel	Clarence Presslar
Lexington:	
Erlanger	H. M. Cox
First	D. S. Sliceoff
Trinity	Mrs. Ernest Hamilton*
Liberty: First	Mrs. A. L. Waggoner
	T. B. Smith
Liberty Circuit	C. W. Butler*
Linwood	Roscoe Owens
Midway	John F. Sink*
Mocksville: First	Curtis Price
	H. S. Walker
Mocksville Circuit	J. Frank Hendrix*
Mt. Vernon	A. D. Gray*
North Davidson	Jack W. Holt*
Old Union	Mrs. Henry Kersey
Pleasant Grove	F. H. Clark*
Ramseur-Franklinville	J. T. Buie
Randleman: First	Dr. C. D. Kistler*
Randleman Circuit	N. E. Nelson*
Randolph-Grays	C. E. Julian*
Richland	Mrs. Zell Brown
Seagrove	M. C. Auman*
Shiloh	Cecil Miller*
South Davidson	Vernon Hall
South Randolph	C. L. Richardson*
Thomasville:	
First	Otho Jones
Memorial	Harry Brown Finch*
Trinity-Bethel	Mrs. C. E. Tobin
West End	James Norton*
Thomasville Circuit	Mrs. E. T. Kearns*
Trinity	W. C. Seward*
Unity-Fair Grove	C. M. Bodenheimer*
Welcome	Miss Vivian Bates*
West Randolph	J. W. Morgan

WAYNESVILLE DISTRICT

Charge	Lay Member
Andrews	J. P. Matthewson
Bethel	L. M. Sherrill*
Bryson City	Leroy Sossoman
	Lee Suggs
Canton:	
Central	R. D. Coleman
First	Edward Pless*
Cherokee	Mrs. Addie Hornbuckle
	, Mrs. D. H. Dennis
Clyde	John M. Stamey
Cullowhee	W. E. Bird*
Dellwood	C. A. Cambell
Crabtree	Mrs. Glen Palmer*
Fines Creek	Mrs. Dolly Ferguson
Franklin	H. H. Gnuse*
Franklin Circuit	Wiley Brown
	Mrs. J. Carl Sorrells
Hayesville	J. Walter Moore
Hazelwood	Mrs. Monona Bogle*
Highlands	Berok Wright
Junaluska	Miss Ray Ballard
	Guy Fulbright
Macon Circuit	J. W. Addington*
Morning Star	Robert Wood
Murphy	W. Merle Davis
	Mrs. J. H. Hampton
Murphy Circuit	Mrs. Lon Stalcup
Pigeon Valley	Mrs. Bert Cagel
Robbinsville	J. J. Snider
Rockwood	Harley Wright*
Shady Grove	Glen A. Boyd
Shooting Creek	Frank Moore
Sylva	Paul Kirk*
Waynesville	Hugh Massie*
Webster	O. B. Jackson*
West Macon	Charles Noland
Whittier	Mrs. Mea Stallcup

WINSTON-SALEM DISTRICT

Charge	Lay Member
Concord-Sharon	Mrs. Walter Holder*
Crews-Sedge Garden	Miss Fannie Crews*
Danbury	Marvin Young*
Dobson-Mountain Park	Frank Comer
East Bend	A. A. Doub
Elkin: First	Dr. R. B. Harrell
Elkin Circuit	W. E. Sale*
Hanes Circuit	Mrs. A. L .Smith*
Jonesville	J. G. Fisher
Kernersville: Main St.	G. S. Coletrane*
Kernersville Circuit	Max Coltrane*
Level Cross	A. F. Graham
Lewisville	C. M. Lasley*
Maple Springs	P. D. Huff*
Marvin Chapel	Ira G. Shamel*
Mt. Airy:	
Central	E. C. Foy*
Franklin	J. J. Miller
Rockford St.	W. R. Kiger
Mt. Carmel-Pine Grove	T. W. Pardue*
Mt. Pleasant	J. C. Caudle
Mt. Tabor	R. A. Boose
New Hope	E. H. Bryant
New Hope-Oak Summit	
	P. R. Yarborough*
Oak Grove	Bill Hull
Ogburn Memorial	P. S. Shamel*
Pilot Mountain	P. E. Simmons
Pinnacle	Ira Gentry
Rural Hall	Oscar Marritt*
Salem Circuit	K. N. Smith
Shoals	J. N. Dezern
	Roy L. Hunt
Smithtown	F. D. Matthews
Sparta	Joe B. Cox*
St. Paul's	Spencer Welborn*
Surry	H. A. Johnson
Union Ridge	W. E. Marbry*
Walkertown:	
Loves	P. L. Sapp*
Morris Chapel	R. M. Heath*
Walnut Cove	Miss Nannie Jones*
West Forsyth	C. R. Watts*
Winston-Salem:	
Ardmore	C. S. Hutchison*
Burkhead	C. E. Davis*
Centenary	O. V. Woosley*
Central Terrace	C. V. Pegram*
First	H. W. Hudspeth*
Green Street	R. B. Miller*
Trinity	G. C. Sparks*
Yadkinville	J. Ray Pendry*

IV

Daily Proceedings

of the

1948 Session

Western North Carolina Annual Conference

of

The Methodist Church

FIRST DAY—MONDAY, SEPTEMBER 27, 1948

Evening Session

Conference Called to Order: Bishop Costen J. Harrell, Resident Bishop of the Charlotte Area of the Southeastern Jurisdiction of The Methodist Church, called to order the tenth session of the Western North Carolina Conference on Monday, September 27, 1948, at 7:30 p.m. in the Wesley Memorial Methodist Church, High Point, North Carolina. The Call to Worship was given by the choir of the Wesley Memorial Church, after which W. A. Lambeth announced the first hymn, led the Apostles' Creed, and made the evening prayer. The choir of Wesley Memorial Church, under the direction of Miss Mildred Crowder sang "O Sacred Head Now Wounded." Bishop Harrell gave the message and led in the communion ritual. Assisted by the District Superintendents, Bishop Harrell administered the sacrament of the Lord's Supper. The Conference united in singing hymn No. 232, "I Need Thee Every Hour."

Conference Organized: Bishop Harrell asked Edgar H. Nease, the Secretary of the last Annual Conference, to call the roll. Secretary Nease, with the Conference standing, called the names of W. F. Ashburn, P. H. Brittain, H. C. Byrum, G. A. B. Holderby, A. O. Lindley, J. B. Needham, and Atlas Ridge, ministerial members, who had died during the Conference year. Bishop Harrell led the prayer. The names of the following, who had signed the roll call cards, were entered as present:

CLERICAL—L. B. Abernethy, L. R. Akers, Jr., C. R. Allison, Z. V. Arthur, J. C. Auman, C. W. Avett, E. M. Avett, J A. Baldwin, E. Lester Ballard, J. O. Banks, F. W. D. Bangle, F. R. Barber, J. M. Barber, L. P. Barnett, R. L. Bass, C. W. Bates, C. G. Beaman, Jr., H. W. Bell, R. E. Bell, C. W. Benson, C. C. Benton, J. W. Bennett, W. H. Benfield, S. B. Biggers, E. P. Billups, E. A. Bingham, P. E. Bingham, E. H. Blackard, R. W. Blanchard, C. M. Boggs, H. E. Bolick, Charles P. Bowles, J. T. Bowman, J. M. Brandon,

J. M. Brandon, Jr., J. W. Braxton, Earl H. Brendall, D. D. Broome, O. L. Brown, C. D. Brown, A. B. Bruton, A. Burgess, W. R. Bustle, G. W. Bumgarner, R. D. Byrum, W. A. Kale, J. E. Caldwell, J. H. Carper, J. E. Carroll, R. C. Carter, G. M. Carver, John R. Church, K. W. Clark, G. W. Clay, A. J. Clemmer, Jr., G. B. Clemmer, E. O. Cole, C. L. Collins, J. W. Combs, W. D. Corriher, J. H. Cooke, J. C. Cornette, A. J. Cox, J. O. Cox, J. W. Crawley, H. L. Creech, Jr., K. D. Crouse, O. E. Croy, G. E. Culbreth, B. A. Culp, W. B. A. Culp, G. L. Curry, W. M. Curtis, G. W. Dalton, W. B. Davis, A. B. Dennis, C. W. Dennis, D. H. Dennis, P. T. Dixon, F. O. Dryman, P. H. Duckwall, G. N. Dulin, H. F. Duncan, J. R. Duncan, R. E. Early, O. L. Easter, W. C. Eastridge, M. W. Edwards, G. B. Ehlhardt, M. C. Ellerbe, J. O. Ervin, M. G. Ervin, A. M. Faulkner, G. B. Ferree, S. G. Ferree, E. C. Few, J. B. Fitzgerald, J. W. Fitzgerald, J. W. Fowler, Jr., Ross Francisco, H. C. Freeman, H. D. Garmon, J. C. Gentry, A. C. Gibbs, J. S. Gibbs, W. K. Goodson, E. M. Graham, D. P. Grant, W. Q. Grigg, J. W. Groce, T. A. Groce, W. H. Groce, J. C. Grose, W. J. Hackney, T. W. Hager, E. P. Hamilton, J. R. Hamilton, M. E. Harbin, E. J. Harbison, R. M. Hardee, Paul Hardin, Jr., N. M. Harrison, Van B. Harrison, W. L. Harkey, R. M. Hauss, L. B. Hayes, C. L. Heckard, W. M. Heckard, Cecil G. Hefner, W. F. Heffner, C. C. Herbert, Jr., J. S. Hiatt, T. F. Higgins, T. G. Highfill, M. T. Hipps, J. J. Holmes, G. F. Houck, J. E. B. Houser, R. T. Houts, R. T. Houts, Jr., F. E. Howard, J. G. Huggin, Jr., T. J. Huggins, T. B. Huneycutt, W. J. Huneycutt, R. E. Hunt, R. A. Hunter, J. B. Hurley, H. O. Huss, W. L. Hutchins, J. L. Ingram, C. G. Isley, W. A. Jenkins, H. D. Jessup, J. L. Johnson, Jr., J. S. Johnson, S. W. Johnson, E. M. Jones, O. J. Jones, Frank Jordan, G. Ray Jordan, H. R. Jordan, J. S. Jordan, W. F. Keeler, W. R. Kelly, P. S. Kennett, A. C. Kennedy, C. O. Kennerly, Carl H. King, C. W. Kirby, E. L. Kirk, Karl H. Koestline, A. G. Lackey, E. A. Lamb, W. A. Lambeth, Walter L. Lanier, B. W. Lefler, M. E. Leftwich, M. A. Lewis, P. E. Lindley, F. R. Love, E. H. Lowman, J. A. Lowder, O. C. Loy, R. G. McClamroch, R. W. McCulley, W. G. McFarland, C. M. McKinney, J. B. McLarty, E. K. McLarty, E. K. McLarty, Jr., R. W. McLain, M. A. McLean, H. R. McSwain, J. E. McSwain, L. E. Mabry, J. C. Madison, T. G. Madison, R. V. Martin, W. T. Medlin, Jr., J. T. Melton, G. E. S. Miller, W. J. Miller, J. M. Morgan, V.A. Morton, S. B. Moss, D. B. Mullis, C. E. Murray, H. P. Myers, Jr., E. H. Nease, E. W. Needham, G. H. Needham, S. M. Needham, W. H. Neese, Fletcher Nelson, W. M. Nesbitt, Jr., C. B. Newton, C. O. Newell, R. H. Nicholson, D. M. Nifong, S. B. Nifong, R. C. Nimon, D. A. Oakley, N. S. Ogburn, M. A. Osborne, R. L. Ownbey, R. J. Parker, C. H. Peace, A. F. Phibbs, C. M. Pickens, W. J. Plint, A. W. Plyler, Y. D. Poole, Hubert L. Powell, J. J. Powell, Edgar C. Price, F. H. Price, J. L. Rayle, P. R. Rayle, A. P. Ratledge, W. M. Rathburn, R. L. Reed, M. C. Reese, J. C. Reichard, C. E. Ridge, H. I. Ridenhour, J. E. Rink, H. M. Robinson, O. L. Robinson, I. L. Roberts, W. A. Rock, Jr., W. A. Rollins, C. E. Roy, W. B. Royals, C. E. Rozzelle, W. E. Rufty, L. A. Scott, W. L. Scott, F. L. Setzer, J. T. Shackford, C. E. Shannon, I. L. Sharpe, W. L. Sherrill, W. B. Shinn, P. L. Shore, P. L. Shore, Jr., C. M. Short, W. C. Sides, Jr., H. R. Simpson, B. A. Sisk, F. C. Smathers, A. M. Smith, C. Moody Smith, O. D. Smith, P. L. Smith, R. A. Smith, T. G. Smith, L. R. Spencer, H. C. Sprinkle, H. C. Sprinkle, Jr., G. R. Stafford, R. H. Stamey, R. J. Starling, L. C. Stevens, J. C. Stokes, M. B. Stokes, F. J. Stough, L. F. Strader, T. E. Strickland, D. L. Stubbs, Jr., R. C. Stubbins, Edwards Suits, T. A. Summey, Jr., J. C. Swaim, T. H. Swofford, C. F. Tate, R. A. Taylor, R. H. Taylor, A. W. Thompso,n W. R. Thompson, M. V. Thumm, P. W. Townsend, J. H. Trolinger, J. L. Trollinger, R. W. Tucker, S. B. Turrentine, Lee F. Tuttle, R. G. Tuttle, R. M. Varner, J. C. Vernon, J. W. Vestal, G. W. Vick, A. C. Waggoner, Reid Wall, R. Dwight Ware, C. C. Washam, R. P. Waugh, A. W. Wellons, H. M. Wellman, W. O. Weldon, W. B. West, C. D. White, G. E. White, C. E. Williams, H. S. Williams, G. W. Williams, J. D. Williams, N. C. Williams, N. C. Williams, Jr., O B. Williams, H. C. Wilkinson, J. G. Wilkinson, J. G. Winkler, Hoyt H. Wood, F. A. Wright, W. H. Yokeley, B. A. York, R. L. Young, and J. E. Yountz. (339)

ACCEPTED SUPPLY PASTORS—D. E. Bailey, R. L. Billings, H. L. Blackwelder, F. E. Blalock, W. B. Bobbitt, Jr., I. M. Brendle, P. A. Bruton, W. C. Crummett, J. A. Fitz-

gerald, W. E. Fitzgerald, A. F. Gordon, C. V. Hall, L. W. Hall, R. F. Hilliard, Caleb Hoyle, C. L. Jackson, G. E. Keeler, J. C. Kendrick, L. B. Laye, F. R. Loflin, G. L. Lovett, Mrs. C. O. Newell, John Oakley, R. B. Puett, J. D. Pyatt, J. A. Sharp, P. A. Sherrill, Ernest Stephens, I. J. Terrell, G. B. Tomlinson, H Hoy Whitlow. (29)

LAY MEMBERS—Mrs. E. E. Austin, Mrs. Clara Bailey, Steward Black, Mrs. Monona Bogle, W. E. Bird, R. E. Bundy, S. P. Burton, Morris Byers, J. D. Carter, Dan Cleveland, Max Coltrane, C. E. Davis, Mrs. William Dellinger, C. P. Detter, G. W. Edwards, Ralph Edwards, Mrs. Leroy Flenniken, H. D. Freeze, C. G. Frick, H. H. Gnuse, A. D. Gray, Ottis Greene, C. E. Hager, Mrs. L. W. Hall, Mrs. Ernest Hamilton, Russell Hansel, J. H. Harkey, Jack Holt, Mrs. Walter Holder, D. S. Horton, E. D. Idol, O. B. Jackson, J. A. Jones, Clyde Keller, H. A. Kirkpatrick, Dr. C. D. Kistler, W. H. Lackey, Miss Cleopatra Latham, T. M. Little, E. M. McCall, E. R. McNeely, J. M. McEachern, Charles McKinney, W. E. Mabry, O. A. Marritt, G. G. Martin, Marshall Mitchell, Dale Montgomery, C. E. Morgan, Mrs. Glen Palmer, T. W. Pardue, C. P. Pate, Edward Pless, G. W. Poindexter, Rhea Poor, George W. Presslar, F. R. Richardson, Edd Roe, O. E. Ross, P. L. Sapp, T. W. Saunders, R. L. Sells, Flake Sherrill, L. M. Sherrill, H. J. Sink, J. T. Smith, H. R. Stout, J. A. Stowe, Bowman Stafford, Miss Consie Stallings, S. G. Strader, C. N. Tate, L. W. Templeton, B. L. Tevepaugh, S. E. Varner, Clegg Vaughn, Wiley L. Ward, Spencer Welborn, A. M. West, John Whitson, Flay Willis, R. W. Wilson, O. V. Woosley. (83)

RESERVE LAY MEMBERS SEATED—J. W. Addington, Mrs. J. M. Brandon, Jr., Mrs. George W. Clay, B. R. Craven, Mrs. D. H. Dennis, Mrs. Edward M. Graham, James Green, Mrs. J. H. Hampton, Mrs. A. B. Hurt, M. M. Huss, J. K. Jones, K. F. Lancaster, Mrs. M. A. Lewis, R. L. London, F. W. Milton, J. C. Seay, W. C. Shaver, H. L. Slawson, J. C. Strickland, J. M. Tuttle, Mrs. Paul Willis, H. J. York. (22)

Secretaries Elected: On nomination of J. H. Armbrust, E. H. Nease was elected Secretary of the Conference. W. L. Sherrill, Secretary Emeritus; C. W. Bates, roll call and credentials; W. K. Goodson, Journal; John R. Hamilton, Calendar; and Roy E. Bell, C .L. Heckard, R. V. Martin and M. V. Thumm, Assistant Secretaries, were elected.

Benediction: At 9:33 p.m. the benediction was given by Walter B. West and the evening session was adjourned.

SECOND DAY—TUESDAY, SEPTEMBER 28, 1948

Morning Session

Devotions: At 9:00 a.m. Tuesday, September 28, 1948, Bishop Harrell called the Conference to order and led in a devotional service. The Conference united in singing hymn No. 23, "Come, Thou Fount of Every Blessing," led by the Conference quartet made up of J. B. Hurley, E. H. Nease, Jr., M. V. Thumm and A. Mitchell Faulkner. Bishop Harrell led the Apostles' Creed and made the morning prayer. The quartet then sang "Hark, Hark, My Soul." Bishop Harrell spoke on "The Urgency of Life," basing his address on Paul's second letter to Timothy.

Privilege Matters: On motion of W. A. Stanbury, the Conference confirmed the election of the Conference Secretary for the quadrennium. This clarification was made because it had not been made clear last night that the Discipline now provides that the election of the Conference Secretary shall be for a quadrennium at the time.

Bishop Harrell recognized Paul Hardin, Jr., host pastor. On motion of Mr. Hardin, the bar of the Conference was set to include all of the main floor of the sanctuary. The Conference approved the time for meeting and adjournment of the sessions as follows: Morning Sessions, 9:00 a.m.—12:15 p.m.; Afternoon Sessions, 2:30 p.m.—Adjourn at will; Evening Sessions, 7:30 p.m.—Adjourn at will.

Mr. Hardin presented Earl N. Phillips, business man and mayor of High Point, and Charles F. Carroll, superintendent of High Point City Schools and chairman-elect of the Board of Stewards of Wesley Memorial Methodist Church. These men spoke words of welcome to the Conference. W. A. Stanbury and Bishop Harrell responded.

Rules: Bishop Harrell recognized W. A. Stanbury, who asked the Conference Secretary to present the report of the Committee on Standing Rules and to point out the changes in the rules. Dr. Stanbury moved that the report be considered for adoption at the session in the morning, and this was made the order of the Conference.

Program Approved: On motion of E. H. Blackard, the printed program of the Annual Conference session was made the official program of the Conference.

Nominations: W. A. Lambeth, Secretary of the Cabinet ,presented the following nominations which were approved by the Conference:

1. COMMISSION ON WORLD SERVICE AND FINANCE

CLERICAL—J. E. Carroll, H. L. Creech, Jr., C. C. Herbert, Jr., Fletcher Nelson, R. H. Nicholson.

LAY—F. R. Baker, R. D. Coleman, I. F. Craven, M. D. Stout, Jr., George H. Terry, A. M. West.

2. BOARD OF MISSIONS AND CHURCH EXTENSION

CLERICAL—J. W. Fitzgerald, J. W. Fowler, Jr., R. C. Goforth, W. Q. Grigg, T. W. Hager, J. S. Hiatt, W. J. Miller, C. H. Peace, F C. Smathers, J. G. Winkler.

LAY—L. J. Brookshire, Mrs. C. N. Clark, Miss Una Edwards, J. F. Harrelson, Charles Hoey, J. A. Jones, M. T. Lambeth, Mrs. W. F. Redding, Jr., Ben L. Smith, Mrs. C. C. Weaver.

AT LARGE

CLERICAL—H. F. Duncan, L. B. Hayes, I. L. Roberts.

LAY—R. E. Kerr, Robert M. Smith.

YOUTH—Evelyn Fields, Henry Johnson, Jr., Kenneth West, Martha Witherspoon.

3. BOARD OF EDUCATION

CLERICAL—C. P. Bowles, O. L. Easter, Paul Hardin, Jr., J. J. Holmes, Frank B. Jordan, W. A. Kale, E. K. McLarty, Jr., W. B. Penny, R. H. Stamey, Lee F. Tuttle.

LAY—W. E. Bird, Stan R. Brookshire, T. Ward Guy, Mrs. G. C. Haltom, Fred C. Hobson, J. Frank McCrary, A. G. Odell, B. J. Ramsaur, J. D. Rankin, Guy Weaver.

YOUTH MEMBERS—Bob Grahl, Gene H. Little, Glenn R. McCulley.

4. BOARD OF TEMPERANCE

CLERICAL—L. P. Barnett, J. S. Gibbs, W. L. Lanier, J. C. Reichard, A. C. Waggoner. N. C. Williams.

LAY—Mrs. L. E. Brown, Halbert Crowson, Harold Van Daye, Miss Martha Doar, Paul R. Ervin, Mrs. W. C. Hammer.

5. BOARD OF LAY ACTIVITIES

DISTRICT LAY LEADERS:

Asheville: Judge Guy Weaver with S. M. Garren, V. J. Johnson, C. E. Morgan, and W. C. Wood, Associate Lay Leaders.

Charlotte: Charles H. Litaker with Edwin L. Jones, Tom Little, and Van Secrest, Associate Lay Leaders.

Gastonia: Holt McPherson with G. L. Goodson, Phillip B. Magruder, and Lloyd Wilson, Associate Lay Leaders.

Greensboro: Dr. L. L. Gobbel with T. C. Hoyle, Sr., W. B. McEwen, Roy C. Millikan, and Abe Womack, Associate Lay Leaders.

Marion: N. M. Patton with Dr. J. G. Barden, B. B. Goode, A. F. Hunt, and Roy Harmon, Associate Lay Leaders.

Salisbury: O. A. Swaringen with J. F. Harrelson and Virgil C. Moss, Associate Lay Leaders.

Statesville: Flake Sherrill with W. B. Austin, R. T. Greer, T. Ward Guy, and Walter Saunders, Associate Lay Leaders.

Thomasville: A. S. Myers with G. W. Allen, B. C. Brock, Julius Green, and Wiley L. Ward, Associate Lay Leaders.

Waynesville: M. H. Bowles with Lee Penland and Harold Sloan, Associate Lay Leaders.

Winston-Salem: Frank A. Stith with Dr. R. B. Harrell, M. S. Rose and Hale Yokley, Associate Lay Leaders.

6. BOARD OF HOSPITALS AND HOMES

CLERICAL—L. B. Abernethy, E. O. Cole, J. S. Hiatt.

LAY—E. R. Bucher, L. D. Coltrane, Jr., J. B. Ivey, J. L. Snyder.

EX-OFFICIO—O. V. Woosley.

7. BOARD OF CONFERENCE CLAIMANTS

Terms to Expire in 1951—J. H. Armbrust, E. M. Graham, W. C. Houston, Leon Ivey, J. C. Madison, and R. Grady Rankin.

8. COMMITTEE ON CONFERENCE RELATIONS

Terms to Expire in 1951—J. C. Cornette, B. A. Culp, E. J. Harbison and C. E. Rozzelle.

9. BOARD OF MINISTERIAL TRAINING AND QUALIFICATIONS

Nominated by Bishop Costen J. Harrell in consultation with the Reverend M. T. Hipps, Chairman of the Board for last quadrennium.

J. R. Hamilton, M. T. Hipps, W. J. Huneycutt, George H. Needham, Harold Simpson, A. M. Smith, M. Q. Tuttle, Wilson O. Weldon, J. G. Wilkinson, Hoyt H. Wood.

10. COMMITTEE ON ACCEPTED SUPPLY PASTORS

E. P. Billups, W. H. Groce, V. A. Morton, S. Byron Nifong, F. H. Price, J. E. Rink, R. C. Stubbins, Mark Q. Tuttle, C. C. Washam.

11. COMMITTEE ON INVESTIGATIONS

(Nominated by Bishop Costen J. Harrell)

J. C. Auman, C. C. Benton, O. L. Brown, J. G. Huggin, Jr., T. G. Madison.

RESERVES—W. A. Kale, W. G. McFarland, E. W. Needham.

12. BOARD OF EVANGELISM

CLERICAL—C. C. Benton, J. H. Brendall, Jr., J. C. Grose, R. M. Hardee, W. J. Huneycutt, H. R. Jordan, R. W. McCulley, J. B. McLarty, R. H. Taylor, Paul W. Townsend.

LAY—Guy O. Bagwell, J. F. Bowers, Harry Brown Finch, L. E. Gates, W. D. Halfacre, Fred Manchester, W. B. McEwen, B. H. Plint, Sheldon M. Roper, Allen A. Wagner.

District Secretaries of Evangelism.

13. COMMITTEE ON WORLD PEACE

CLERICAL—L. R. Akers, Jr., J. H. Carper, W. Mark Depp, E. C. Few, G. Ray Jordan, J. L. Pittard.

LAY—Richard B. Johnston, Oscar Merritt, J. McNeill Smith, Jr.

14. BIBLE BOARD (STANDING RULES)

CLERICAL—E. H. Brendall, G. W. Clay, G. W. Fink, P. S. Kennett, S. Byron Nifong, N. S. Ogburn, R. L. Reed, C. Moody Smith, J. C. Stokes, C. C. Washam.

LAY—James H. Burrus, Sam P. Burton, D. W. Holt, E. D. Idol, J. B. Ivey, J. R. Long P. B. Magruder, Dr. H. E. Mauldin, M. S. Rose T. W. Saunders.

15. COMMISSION ON TOWN AND COUNTRY WORK

CLERICAL—C. W. Avett, G. B. Culbreth, T. G. Highfill, C. O. Kennerly, E. A. Lamb, M. W. Nesbitt, Jr., G. R. Stafford, R. J. Starling, J. C. Swaim, A. Wade Thompson.

LAY—Glenn Culp, J. Marvin Gibbs, L. E. Huggins, Jeter Martin, L. H. McNeeley, Dr. F. L. Mock, Floyd Osborne, Joe Pell, Jr., J. M. Tuttle, Flay Willis.

17. COMMITTEE ON APPEALS (STANDING RULES)

CLERICAL—H. L. Creech, Jr., O. J. Jones.

LAY—J. A. Bell, J. F. Spruill, Guy Weaver.

RESERVES—G. R. Combs, B. S. Womble.

18. CONFERENCE ASSISTANT STATISTICIANS AS NOMINATED BY THE STATISTICIAN AND APPROVED BY THE CABINET

C. H. Peace, Asheville District; John R. Hamilton, Charlotte District; A. Frank Phibbs, Gastonia District; J. T. Shackford, Greensboro District; M. W. Edwards, Marion District; W. C. Sides, Jr., Salisbury District; J. H. Cooke, Statesville District; S. Byron Nifong, Thomasville District; P. H. Duckwall, Waynesville District; R. V. Martin, Winston-Salem District.

19. COMMITTEE ON MEMOIRS

G. E. S. Miller, C. E. Rozzelle, S. W. Taylor, Lee F. Tuttle, T. R. Wolfe.

20. COMMITTEE ON PUBLICATION OF CONFERENCE JOURNAL (STANDING RULES)

C. C. Benton, P. E. Lindley, Ray J. Tysor.

21. COMMITTEE ON RULES (STANDING RULES)

J. H. Brendall, Jr., Dr. L. L. Gobbel, F. B. Jordan, E. H. Nease, W. A. Stanbury.

22. COMMITTEE ON COURTESIES AND INTRODUCTIONS (STANDING RULES)

E. M. Avett, J. F. Cagle, Paul Hardin, Jr., C. B. Newton, Wilson O. Weldon.

23. COMMITTEE ON RESOLUTIONS (STANDING RULES)

Ralph Edwards, W. O. Goode, C. C. Herbert, Jr., W. A. Kale, A. C. Waggoner, Wilson O. Weldon.

25. COMMITTEE ON CONFERENCE ENTERTAINMENT (STANDING RULES)

E. H. Blackard, H. F. Duncan, George D. Finch, Edwin Jones, W. A. Kale, Frank A. Stith, Lee F. Tuttle.

36. COMMITTEE ON DAILY MINUTES (STANDING RULES)

S. B. Biggers, J. A. Lindsey, J. C. Stokes

37. COMMITTEE ON DISTRICT CONFERENCE RECORDS (STANDING RULES)

R. E. Bell, Joe E. Caldwell, Thomas C. Harrell, L. F. Strader.

COMMITTEE ON CHRISTIAN VOCATION

J. E. Carroll, Rollin P. Gibbs, Fletcher Nelson, W. A. Stanbury.

41. JURISDICTIONAL DEACONESS ASSOCIATION

To represent the Western North Carolina Annual Conference in the Southeastern Jurisdiction: P. W. Townsend.

Statisticians Elected: On motion of the Cabinet, Charles D. White was elected Conference Statistician for the quadrennium, and Robert C. Carter was elected Assistant Statistician for the quadrennium. J. G. Winkler is the Statistician for this session of the Conference.

Introductions: Bishop Harrell introduced Dr. John O. Gross, one of the secretaries of the General Board of Education, Jacob Simpson Payton, of the Methodist Information Bureau, Washington, D. C., and Dr. J. L. Stokes, II, member of the South Carolina Conference.

Privilege Matters: After a brief intermission, the Conference united in singing hymn No. 249, "I Love to Tell the Story." Messages were received from W. S. Smith, A. R. Bell, M. L. Chappell, W. O. Goode, and T. A. Plyler, clerical members of the Conference, and Charles A. Jonas, layman, who because of illness are unable to attend the Conference; and on motion of C. C. Herbert, Jr., the Secretary was authorized to send to each a message of love and sympathy.

Historical Society: Bishop Harrell asked E. H. Nease, President of the Conference Historical Society, to preside for the anniversary of the Society. L. B. Hayes, C. Moody Smith, and L. R. Akers, Jr., were named as the Committee on Nominations. The report of the Secretary-Treasurer of the Society was made by John H. Carper. (See appendix.) An offering

amounting to $76.22 was taken. John H. Carper introduced Jacob Simpson Payton, Methodist Information Bureau, Washington, D. C., and Dr. Payton made the following address:

WHEN FAITH FLAMED IN THE DARKNESS

Chaplains in World War II

Were it necessary at this meeting of your Historical Society to offer reasons for a review of the services of Methodist Chaplains in World War II, the undertaking would not be difficult. Among them would be the record of the Western North Carolina Conference which was second to none among all the Conferences of Methodism in the number of members who left their circuits and their stations to don the uniform with the insignia of the Cross and to follow young Americans to far destinations in a ministry of mercy.

Among my recollections of World War II are those of my experiences during nearly two years with the Methodist Commission on Chaplains. When we were perplexed and sometimes discouraged over our failure to meet the mounting quotas for Chaplains assigned to the Methodist Church, the number of candidates from this Conference always caused us to take heart. In those days all roads led to Washington, and skimming northward over the glistening highways there were usually cars bearing young preachers from this body to appear as candidates before the members of the Methodist Commission.

Of course about the first question asked of a candidate was about his Conference membership. If from here, a frequent reply was, "Why, I hail from the best Conference in Methodism, the Western North Carolina. Yes, gentlemen, the very best Conference in Methodism." Another stock question was, "Now, Brother, just why do you feel that you could serve the Lord better in the chaplaincy than by remaining with your present congregation where you have just told us you are getting along so remarkably well?" Commission members with all their piety were after all a rather suspicious set of men, perhaps for the reason that they recalled why John Wesley following his marriage never overlooked an excuse for getting away from home. Although we probed with all the zeal, and doubtless at times with some of the bluntness of a member of the House Committee on Un-American Activities, we failed to shake the North Carolina candidates in their affirmations that theirs was the high and holy purpose of asking only a chance to safeguard the morals of our young defenders and to bring them through the trying ordeal with their loyalties to Jesus Christ and His church intact and strengthened. They replied that any test of courage and endurance to which the boys of their congregations were to be put, would be none too long and severe for them.

Gathering Clouds

At a time when the world was already growing dark and terrible, young ministers from this Conference were taking leave of their families and congregations for service in camp and field, aboard ship and at naval installations. When V-J Day came, 1,749 Methodist preachers had become chaplains, and 1,650 were on active duty. The other day the office of the Methodist Commission informed me that of this number 51 were from the Western North Carolina Conference, of whom, at present, 5 are still on active duty in the Army and two in the Navy. I trust that these figures are correct, because when years ago I was completing a term as a District Superintendent, a member of the Cabinet expressed the hope that from then on I would begin telling the truth at which I have been making rather slow and dubious progress according to some who read my reports as a Washington correspondent.

Once Benjamin Franklin received a doleful letter stating, "The sun of liberty has set." "Then light up the candles," was his prompt reply. When the world went dark with blackouts at home and with sirens wailing in the streets and sentinels calling "Lights out," and when troop-laden convoys zig-zagged lightless across the seas, then it was that the Methodist Church joined other religious bodies in lighting up the candles. Without in

the least minimizing the services of ministers who because of age or health were prevented from becoming chaplains, or of still others who for conscience sake or domestic or parish responsibilities maintained a civilian status, on this occasion tribute is paid to Methodist pastors in uniform who were the bearers of the Light to far destinations.

Two observations should be made in praise of those who directed the affairs of Church and State during the granting of war powers that brought the greatest degree of regimentation in American history. It was a period of governmental "musts." So many men and women must work at this or that. Industry must speed up its production with so many tanks, trucks, tractors and planes flowing from the assembly lines and so many ships sliding from the quays. But no procurement officer ever was granted authority to impress a preacher into military service, and no appointing power of any religious body of which I ever heard, ever assigned a single man to the chaplaincy without his consent. The Government and the Church stood as suppliants awaiting for ministers to come forward to provide the moral safeguards for men in the services which was religion.

The second thing to be said is in praise of preachers, priests and rabbis. They voluntarily came forward to the number of over 7,365. The quota assigned to the Protestant church was 68 per cent. Once in Washington I heard Senator Hoey tell of a visit made years ago to your State Penitentiary where he listened to the complaint of a Methodist Negro who was spending some time there. He said that all the other denominations sent the preachers to conduct services in the prison, but the Methodists were unrepresented. The Senator expressed surprise and when he said something should be done about it, the Negro replied, "There certainly should because there are more Methodists in here any body else." Because Methodists are more numerous than members of any other religious body in the United States, they received the highest quota of Chaplains, and while we never met that quota, I feel sure that former Chaplains who may be present will unblushingly admit that what we lacked in quantity we made up for in quality.

Where Faith Flamed in the Darkness

It is to be doubted whether in all the annals of the Christian Church, there was ever another religious effort so concerted and on so vast a scale, as was that in which our Methodist Chaplains shared. When one recalls that our service men were dispersed the world round and that in every one of the 82 battlezones Methodist Chaplains were at their posts, one realizes the magnitude of their services.

They were the distributors of the 5,883,000 Bibles containing a letter from the President which the Government ran off at one printing, and of more than 9,000,000 more which the American Bible Society provided for Army and Navy personnel. And there must be added the Scriptures presented by the Gideons and the tracts and devotional literature supplied by the denominations.

Chaplains from this Conference have the distinction of having served with the largest company of colporteurs the world has ever seen, and they covered the field from the first induction center to the remotest American outpost and back to the last separation center. Never before was the Bible in the pockets of so many young American men as during World War II, and thanks are due to our Chaplains, the bearers of the Word of Life, who put them there.

These Chaplains cause faith to flame in the hearts of innumerable service men. They counseled millions of young Americans who suddenly found themselves engulfed in a vast sea of anonmity with similar uniform, fare, billets and occupations. The lonely heart is a place from which old hopes and confidences take their leave and into which new doubts and fears and misgivings have a way of entering and taking up their habitations. Loneliness has been termed "GI Ailment Number One." That was why the Chaplain's office partook of the nature of a prolonged confessional. We shall never know how many words of admonition were offered; how many men bored by the drudgery and monotony of life in dreary and isolated places were sustained in hope, nor how many replies to inquiries from anxious parents about their sons were made. The helpful influence of a Chaplain who was devoted to God and to the men he served during the War belongs to that class of values that defies tabulation.

Faith flamed not alone in the darkness of individual gloom and frustration, but also in those chapels which stood as tabernacles of grace in army camps and naval installations. Although I have no way of knowing, I believe that ex-service men who have reseumed their pace in the church are comprised mostly of those whose interests and loyalties were kept undimmed in the worship and Bible study services conducted by Chaplains. For however much the circumstances of war may have interrupted or prevented the meeting of congregations of men in khaki and blue, the record shows that the sequence of worship was never broken for long.

In wartime much disparaging talk was heard about foxhole and liferaft religion. I am reminded of a report sent to me by a Chaplain at Anzio Beachhead who related an incident of a litterbearer who, following the experience of carrying the wounded under fire, suddenly began attending the services. "Red, you've changed your ideas, haven't you," asked a member of his outfit. Red's answer was: "Brother, up there you don't have to change your ideas. You get them changed for you."

Since I was not a first-hand observer, I offer no appraisal of either the efficacy or the durability of foxhole or liferaft religion. I withhold my criticism of it, remembering that human nature being what it is, most of us resemble the little boy who, when asked if his family had prayers before breakfast, replied: "No, we have prayers before we go to bed. We ain't afraid in the daytime."

What I do know is that during war which is always the most demoralizing experience to faith and morals through which men ever are called to pass, our Chaplains maintained worship amid lethargy, confusion, danger and death on land and sea. Much of what the professors taught them about creating an atmosphere of worship had to be abandoned. "The Lord is in His holy temple, let all the earth keep silence before Him," might be chanted as a prelude to worship by the home choir, but Jap and German bombers and artillerymen had no qualms of conscience about disturbing an American religious service. In fact, they had little respect for things Methodistic as may be remembered by the sinking of the good ship *Francis Asbury*, called after our first American Bishop, and which carried a plaque bearing the inscription of 75 churches named for him. But it was reported "spurlos versenkt" at a point off the English coast nearest the Bishop's birthplace.

This review if the manner in which our Chaplains perpetuated the custom of worship among a generation of young Americans under the most adverse conditions, leads us to another consideration of where faith flamed in the darkness. It is to the undying glory of the Chaplains Corps that its members kept the light glowing on the altars, and the Cross displayed wherever troops bivouaced or ships sailed.

Never have I read of more ingenuity than that displayed by some of our Chaplains in their erection of places of worship. Sir Christopher Wren in planning his churches, and the guilds of workmen with their life-long labor on the famous cathedrals of the Old World, never gloried more in their work than did many of our Chaplains and their helpers in erecting their houses of prayer. There was an Engineer Aviation Battalion that kept shifting around in England like a band of gypsies. But the Chaplain had much sentiment for the altar rail and there was a lad from across here in Asheville who showed a persistency with it that resembled that of Nehemiah in rebuilding the walls of Jerusalem. The Chaplain wrote that the soldier "had built, rebuilt, painted and repainted the same altar rail five times in two months to fit different chapels." Some of you Chaplains may have memories of the lovely little Quonset-style chapel for the Seabees at Tinian; or the memorial chapel at Tarawa; or of the post chapel at Kiska, Alaska. But perhaps the majority of you recall a tent set up like the moving tabernacle of the Israelites in the wilderness or a chapel of jungle logs and bamboo that was erected beneath the palm trees on some Pacific island.

Theirs is the record of having established more altars in more places over a vaster surface of this earth in briefer time than any other company that ever went forth in the name of the Lord. And whether men knelt at ammunition boxes and drank from a cup fashioned from the enemy's implements of destruction, or whether baptismal bowls were improvised from sea shells or the halves of coconut husks, as was done before Chaplain's field kits were made available, they always found some way to keep the memorial of

the Lord's Supper and to to administer Holy baptism. And equally faithful were these ancient sacraments observed by Navy Chaplains in the crowded quarters of transports or beneath a canvas on the decks of ships of our fighting fleets. These facts deserve repetition in order that it may not be forgotten that often the only relief from the brutality and horror of war was furnished by the men who wore the insignia of the Cross.

And again faith flamed in the darkness when the spoken Word was heard. Now, if any of our Chaplains received citations for exceptional preaching by the Army and the Navy, such actions have escaped my notice. I have not the slightest doubt that they were deserved. Maybe some of our Chaplains followed the suggestion of Henry Ward Beecher that every sermon should contain dull passages to rest the congregation. It should be remembered that the Chaplain preached under less favorable conditions than did the preacher back home. He was not aided in commanding attention by the presence of a wife down in the pew to dig her elbow into the ribs of her drowsy GI or bluejacket husband. Chaplains labored under decided handicaps.

Among my duties after I became connected with the General Commission on Army and Navy Chaplains was the regular weekly mailing of some 100 letters to Protestant Chaplains in all branches of our armed services requesting stories for use in our publication, *The Chaplain,* and for press releases. Despite a somewhat regretable decline as the War progressed in the earlier enthusiastic reports of how Chaplains of all faiths there engaged in teamwork, it should be remembered that there were decided gains in breaking down the walls of partition. As touching our religious prejudices there is need for most of us both in peace and in war to offer the prayer of the old Scot dominie, "O Lord, may we always be right, for thou knowest that we will never change our minds."

Certainly the chaplaincy was a school in which men learned to disagree without being disagreeable. And this attitude of tolerance extended to the servicemen. There was a GI from the South who attended a party in an English church where out of curiosity a poll was taken to ascertain the number of denominations represented. When his Chaplain asked what he put down, he said that since he could not spell Presbyterian, he just wrote Baptist.

Certainly our Chaplains did not preach much on controversial subjects, and they discovered that emphasizing old creeds and doctrines was like hammering on cold steel. This does not mean that they were heedless of Paul's admonition: "Study to show thyself approved unto God, a workman that needeth not to be ashamed, rightly dividing the word of truth." When during the War someone remarked that there were 7,000 Chaplains with our fighting forces, an astonished listener exclaimed, "Whew! Don't that beat hell!" "That's the intention," was the quiet reply of the informant.

Now that all the facts are in, I think that we owe a debt of gratitude to our Chaplains for lifting multitudes of young men out of their narrow sectarianism. It has been said that some people will not believe that you are religious unless you share their own prejudices. Moreover, even Chaplains confessed that it was an eye-opener to them to observe during close association with those of other faiths their admirable qualities of religious devotion and dedicated character.

Yes, there is observable a slow but beneficial change. As evidence of this I refer to how, prompted by political animosity, a Methodist circuit rider who once traveled these North Carolina hills and valleys, declined to serve as a Chaplain. It is contained in a letter written by "Parson" Brownlow after he had transferred his sympathies from the Confederate to the Union side, and was at the time editor of *The Knoxville Whig.* The letter was to General Gideon J. Pillow of a family of famous soldiers who was commander of a brigade of East Tennesseeans, and was an old friend of Brownlow.

Some years ago I secured the original letter from a dealer to add to my collection of Methodist items. Brownlow's reply, which runs it course in a single sentence that emits the fumes of sulphur and brimstone, is dated Knoxville, Aprill 22, 1861, and reads as follows:

"General Gideon J. Pillow—I have just received your message through Mr. Sale, requesting me to serve as Chaplain to your Brigade in the Southern Army, and in the spirit of kindness which the request is made, but in all candor I return for an answer that

when I shall have made up my mind to go to hell, I will cut my throat and go direct and not trace around by way of the Southern Confederacy. Yours very respectfully, G. W. Brownlow."

I cite this in evidence of the passing of a former attitude which prevented a man from caring for the spiritual welfare of young Americans as a Chaplain because of a difference in political concepts or regional prejudices. At least our Chaplains did something toward unscrambling America. Country parsons met and came to understand the boys from crowded cities and vice-versa. Preachers from metropolitan pulpits found joy and profit in their association with troops from the plains. Southern Chaplains assigned to Yankee outfits discovered that after all they were not the acrid "Bluenoses" that they had always considered them to be. And many a Chaplain from the North was always reviewing his good fortune that marked his assignement with servicemen from the South.

To enumerate all the places where faith flamed amid the darkness would require a recital too long for this occasion. During those war years were one to have looked through all the camps that dotted the land and all the naval installations that lined its coasts, he would have reported that Methodist Chaplains were there. Were task forces operating with air armadas overhead, and battleships moving in formation and landing forces going over the sides of transports into the LSTs to plant and keep the Stars and Stripes on some island or atoll of the vast Pacific, Methodist Chaplains were there.

Were troopships landing men at Anzio Beachhead, or moving at dawn across the English Channel on D-Day through mine infested waters against the barricaded beaches to fan out on the fields of Normandy, Methodist Chaplains were there. Was the might of America hurling itself against the enemy at Casablanca and moving far inland to undergo the strafing from enemy planes on the African deserts, Methodist Chaplains were there. Where ground crews at airbases the world round were sweating out the return of squadrons through a hail of flack, Methodist Chaplains were there. Where troops were keeping their lonely vigil in the dreary northlands of Alaska, Greenland and Iceland, or toiling amid the dust and the heat of an engineering or training camp in India, Methodist Chaplains were there.

Where men were falling in the snows during the Battle of the Bulge, or floundering down the Ledo Road or taking off for the perilous flight over "The Hump," Methodist Chaplains were there. Where the wounded were being carried from the decks to battle stations or fleet hospitals, or arriving on amphibious tractors from the jungles, or on litters from the firing line, Methodist Chaplains were there. Where the hurt with mud-caked eyes and bleeding bodies were being wheeled to the operating tables, Methodist Chaplains were there. Where graves were being opened in the soil of many continents and islands to receive the American dead in which many yet to receive the dispatches also would lay their own hearts, Methodist Chaplains were there.

Where the great gray ships were at long last arriving at the home ports with the survivors of our victorious armies and navies, Methodist Chaplains were there. Were the eager youngsters, weary with long waiting finally at some separation center ready to receive a last cheerful farewell, Methodist Chaplains were there. Even on the ships that brought the war brides from Europe, Methodist Chaplains were there. And always and everywhere in this partial list of stations at which Methodist Chaplains served, they were there to keep the feet of young Americans in the path that leadeth upwards. All in all the Methodist Chaplains were a glorious company and their works do praise them!

Someone has said, "God will not examine you for medals or emblems, but for scars." Some Methodist Chaplains received both. Although not for the same reason, many others could answer as did a certain Negro who was questioned at an assignment center. Asked whether he had had any previous military experience, he suddenly recalled a rather exciting visit to a certain hen house and replied, "Yes, Sir, I'se been shot at."

The last tabulation I have seen states that 145 Methodist Chaplains received 179 decorations and awards. However, the chief honor belongs to all chaplains who marched or sailed away with some 13,000,000 young Americans to share their sufferings and hardships; to keep them clean in body and mind; to establish their faith in Christ and

return them to their home congregations with an added appreciation of the church and all the wholesome things for which it stands.

During World War II, thirteen Methodist Chaplains left these shores never to return. Robert E. Lee Alspaugh fell at Casablanca. Hoke Smith Bell met death in Italy while leading across a mine-sown field some soldiers who had lost their way. There also Harley Ross McDaniel joined him in the companionship of death. Clyde Edward Kimball succumbed to wounds received in Belgium, and Francis E. Hand, Horace Edward Gravely, and John Reuben Steel were killed in action in other theaters of war. Ralph W. D. Brown who braved six forays under Japanese strafing to rescue wounded American boys, died after languishing through four years in a prison camp in the Philippines. George L. Fox was swept from the deck of the torpedoed S. S. Dorchester to become sepulchred in the icy sea off Greenland, and Thomas E. Johnson, Jr., was lost sight of on his way home to God in a plane over the Pacific.

Edgar R. Atteberry sleeps in distant New Guinea and Robert H. Humphrey in Iceland. On Luzon Thomas E. McKnight offered up his life in battle and Benjamin R. W. Knowles in sickness. Death came to Ernest Golden Overton in England; to Vaughn H. McArthur in Czechoslovakia; to Henry George Mais in a Brooklyn hospital; to Edgar Allen Swann in a glider accident here in North Carolina and to Burton H. Coleman in an automobile accident during a tour of duty in the homeland.

Members of the Historical Society of the Western North Carolina Conference, these chaplains were armed only with GI and Navy New Testaments. Their sole equipment for defense was the Christian weaponry which for the valiant will never become obsolete. It is "to be strengthened with might by his spirit in the inner man." The Methodist Church gave them authority to preach the Word and invested them with credentials of its holy office and ministry, and their Government commissioned them not to destroy, but to save.

One day last week I had lunch with a Methodist Chaplain who had kept these obligations to the uttermost. His head was braced in a steel collar that rested upon his shoulders and his chin was cupped in a leather support. This war casualty, Chaplain Alfred C. Oliver, Jr., whose only offense was to share his food with fellow-sufferers during three years in a prison-camp in the Philippines, was brutally beaten across the head with an army rifle in the hands of a Japanese guard. Yet neither during his passage through that dreadful ordeal, nor since, has he been heard to speak other than with Christian charity and forgiveness of the foe that inflicted such suffering and bodily misfortune.

On the 1,365th day of its duration, World War II came to its close. Now that three years and more have passed since our victorious emergence from the strife, the warnings were never so clear that the human race must either quit fighting or perish. Of that choice between alternatives none is more thoroughly convinced than is the chaplain who witnessed the toll of life, of joyful prospects and of material resources taken from Pearl Harbor with its 3,435 American casualties and continuing to Nagasaki with its noncombatants perishing en masse in a blast of atomic fury. There are present this morning Chaplains who heard General Isenhour at a luncheon of the General Commission on Army and Navy Chaplains in Washington on April 24, 1946, say: "Except in a moral regeneration throughout the world, there is no hope for us and we are going to disappear one day in the dust of an atomic explosion."

Whatever the forebodings of the future, it is natural that the Historical Society of this Conference should wish to perpetuate the services of its members who held aloft the light of hope, and offered the comfort of faith for our men and women in uniform. I repeat that they were a glorious company worthy to be held in lasting remembrance for their works' sake. To recollect is merely to re-collect the impressions of bygone days, the lineaments of a face; a voice lost in the silences; an old sorrow; a rapture; an incident that befell us across the passage of the years. Methodist Conferences, too, have their memories, and long and vivid will remain that of the Western North Carolina Conference of that period when with the sword of the Spirit as their weapon and the love of Christ as their sheltering shield and the Cross as their insignia, more than two score of its members went forth to make faith flame amid the darkness of war.

Once while editor of *The Chaplain* at a time when the boys were coming home, I wrote for its pages a tribute to our fallen chaplains with which I close:

When the House of the Lord grew lonely
  With the presence of empty pews,
And the lads of the Church went marching
  At tidings of startling news;
Then quickly from pulpit and study
  In response to a summoning voice,
Men called of the Lord came forward—
  The defenders' lot their choice.

When many a deck was flaming
  And death rode the skies in wild flight;
When jungles and beachheads were claiming
  The toll of America's might,
There by the dazed and the broken
  The comfort of Christ was heard;
To them was the old faith spoken
  By the bearers of His Word.

When home from scenes of conflict
  The brave men came again,
Missing was many a chaplain
  Who sleeps where his comrades were lain.
When the Church presents her record
  Of men counting life not dear,
Hallow a page for remembrance
  Where the names of these shall appear.

On motion of C. L. Heckard the address of Dr. Payton was ordered printed in the Conference Journal.

Bishop Harrell and E. H. Nease expressed appreciation to Dr. Payton for the address honoring the chaplains who had served in World War II. L. R. Akers, Jr., presented the report of the Nominations Committee and C. C. Benton, President, C. Moody Smith, Vice-President, and John H. Carper, Secretary- Treasurer were elected officers for the new year. The above officers and E. H. Nease, L. B. Hayes, H. C. Sprinkle, Jr., and J. C. Stokes were named as the executive committee.

Gavel Presented: W. A. Lambeth presented Dr. L. L. Gobbel, President of Greensboro College, and Dr. Gobbel presented to Bishop Harrell a gavel made from the wood of an old pipe organ once used in the old main building of Greensboro College.

Board of Edducation: Report No. 1, of the Board of Education was presented by E. K. McLarty, Jr. The section on the North Carolina Council of Churches was withdrawn for revision and the report was adopted. (See Appendix.) Report No. 2 of this Board was read by E. K. McLarty, Jr., and adopted. On motion of Mr. McLarty, the Treasurer's report of the Board of Education was received and ordered to record. (See Appen-

dix.) Bishop Harrell recognized Dr. John O. Gross, Carl H. King, and W. A. Kale, and each spoke on education.

Order of the Day: At the suggestion of Bishop Harrell, the consideration of the "Quadrennial Program" was made the order of the day for Wednesday morning immediately following the devotional service.

Roll Call: The following had signed roll call cards since the evening session on Monday:

CLERICAL—R. J. Barnwell, J. R. Bowman, J. L. A. Bumgarner, W. G. Burgin, J. E. Cochran, Earl A. Cook, McRae Crawford, T. V. Crouse, V. P. Crowder, F. R. Davis, W. Mark Depp, G. W. Fink, J. S. Folger, J. A. Fry, G. C. Graham, C. L. Grant, R. C. Goforth, John H. Green, J. M. Green, E. P. Greene, D. W. Haga, W. Reid Harris, J. S. Higgins, R. E. Hinshaw, J. P. Hipps, G. F. Hood, J. W. Hoyle, Jr., G. I. Humphreys, H. L. Isley, W. R. Jenkins, Brooks Jerome, W. Arthur Kale, J. C. Keever, F. W. Kiker, C. S. Kirkpatrick, A. A. Kyles, A. L. Latham, R. M. Laughlin, J. A. Lindsey, J. L. Love, A. W. Lynch, T. L. McDonald, Jr., E. W. Mills, O. B. Mitchell, J. W. Parker, E. O. Peeler, W. B. Penny, J. H. Phillips, J. L. Pittard, Henry L. Powell, J. E. Pritchard, C. R. Ross, C. W. Russell, Byron Shankle, A. D. Shelton, F. H. Shinn, J. R. Short, P. F. Snider, W. A. Stanbury, M. B. Stokes, Jr., J. B. Tabor, Jr., Paul R. Taylor, W. B. Thompson, R. E. Ward, C. M. White, E. C. Widenhouse, H. M. Williams, G. L. Wilkinson, J. N. Wise, T. R. Wolfe, C. F. Womble. (71)

ACCEPTED SUPPLY PASTORS—D. B. Early, T. G. Williams, L. C. Cornwell. (3)

LAY MEMBERS—Worth Almond, Mrs. J. D. Ames, Oliver Anthony, S. C. Arnold, Brantley Atkins, Archie Baynes, J. S. Broome, F. H. Clark, R. D. Clawson, C. S. Clegg, J. F. Coble, L. B. Coltrane, Miss Fannie Crews, D. M. Davidson, J. A. Dixon, T. C. Earnhardt, E. W. Elliott, J. F. Fincher, E. C. Foy, W. H. Garmon, James Graham, Claud Grigg, Mrs. C. H. Groome, E. D. Grubb, Harry Hartman, R. M. Heath, Frank Hendrix, B. H. Holmes, Roy Horne, T. C. Hoyle, P. D. Huff, C. S. Hutchison, W. L. Huss, Tom Jackson, N. V. Johnson, Mrs. C. L. Joyce, Mrs. E. T. Kearns, Paul Kirk, E. R. Lackey, C. M. Lasley, A. L. Latham, Jr., O. B. Mabry, Don W. Marsh, Cecil Miller, R. B. Miller, Graham Morgan, Sam Nash, B. S. Neill, O. D. Nelson, M. W. Noah, W. R. Ormond, C. V. Pegram, Roy Pendry, Henry Price, C. L. Richardson, W. E. Sale, J. H. Separk, W. C. Seward, K. A. Shinn, W. G. Simpson, J. F. Sink, H. B. Stokes, Herbert Surratt, R. E. Thigpen, Roy Troutman, York Walter, Glenn Ward, M. G. White, W. W. Williams, Mrs. V. H. Wilkins, Woodrow Wilkinson, Mrs. P. B. Winslow, H. A. Wood. (73)

RESERVE LAY MEMBERS SEATED—W. C. Anderson, E. N. Boggs, Russell Bowman, J. G. Crawford, Thomas H. Davis, Mrs. J. H. Ellison, N. W. Endry, Mrs. J. A. Fitzgerald, W. R. Ford, J. M. Gibbs, R. L. Hunt, C. D. Keith, Mrs. John Lowrey, D. L. Parks, Mrs. Bertha McCollum, Miss Buelah Smith, Leroy A. Smith, T. B. Smith, Mrs. N. F. Steele, Mrs. J. Carl Sorrells, Leo Suggs, H. S. Walker. (22)

Adjournment: The benediction was given by Dr. John O. Gross and at 12:20 p.m. the morning session was adjourned.

Afternoon Session

Devotions: Bishop Harrell called the afternoon session Tuesday, September 28, to order at 2:30 p.m., and the Conference united in singing hymn No. 245, "O Sometimes the Shadows Are Deep." The prayer was led by G. Ray Jordan.

Chaplains Recognized: The members of this Conference who had served in the Chaplaincy during World War II were called to the front by Bishop Harrell, and he and Fred H. Heather, Associate Secretary of the Methodist Commission on Chaplains, presented each man with a copy of the book "The Methodist Chaplain in World War II."

Introductions: Dr. A. J. Burris, Chaplain, Veterans Administration, Asheville, N. C., Dr. James W. Sells, Atlanta, Ga., and Dr. M. O. Beebe, retired Army Chaplain, Greensboro, N. C., were introduced to the Conference.

Reports: The report of the Committee on Accepted Supply Pastors was read by Mark Q. Tuttle and adopted by the Conference. (See Appendix.) Bishop Harrell asked the Accepted Supply pastors present to stand, and he commended the highly for the effective work they are doing.

G. I. Humphreys read the report of the Commission on World Peace and on motion of Judge Guy Weaver, the report was adopted. (See Appendix.)

Transfers: Bishop Harrell announced the transfer of Asmond L. Maxwell, Jr., (Elder) from the Idaho Conference, Arthur B. Pearce, Jr., (Elder) and Ross Francisco (Elder) from the Holston Conference. Bishop Harrell also announced the transfer of H. B. Trimble (Elder) from this Conference to the North Georgia Conference.

Minute Questions: Answering Minute Question 21, Who are received on trial? John Thurman Frazier, Jr., Charlotte District; Jerry Dwight Murray, Gastonia District; Robert Haroldean Hipps and Jarvis Padgham Brown, Greensboro District, were received on trial and elected to Deacon's Orders under the seminary rule. Horace Lee Blackwelder, Salisbury District; Durward Belmont Alderman, Thomasville District; Comer Young Ingram, Thomasville District; and Clyde Wheeler Faulkner, Winston-Salem District were received on trial; and Charles Alfred Smith, Waynesville District was received on trial and elected to Deacon's Orders as a Local Preacher.

Giving answer to question 28 (a): Mrs. Maloie Bogle Lee was elected to Deacon's Orders as a Local Preacher.

Answering question 24: Who are admitted into full membership?: Nathaniel Lindsay Oliver, Charles Curtis Murray, James Pinckney Hornbuckle, Jr., William Ralph Jacks, and James Albert Allen, having passed the Course of Study were advanced to the class of the third year and Ray Franklin Swink was advanced out of the studies and each was recommended for admission into full membership. N. L. Oliver, C. C. Murray, W. R. Jacks, and J. A. Allen were elected to Deacon's Orders; and R. F. Swink was elected to Elder's Orders. Don Aubrey Payne, Joseph Marion Taylor, Jr., Rupert Gilmer Wagoner, and Ernest Abner Fitzgerald remain in the class of the second year.

Minute Question 25, "What full members are in the studies" was answered as follows: Melton Edward Harbin, Neil Carson Williams, Jr., and Clyde Louis Collins, having completed the Course of Study, were advanced out of the classes and elected to Elder's Orders. Joseph Stephens Johnson was advanced to the class of the fourth year and elected to Elder's Orders. Kenneth Dewey Crouse (E), Dorlan Phillips Grant (D), Roy Thomas Houts, Jr. (D), and Worth Burton Royals (D) remain in the class of the third year. John Bernard Hurley, having completed the Course of Study was elected to Elder's Orders.

Minute Question 22, "Who Remain on Trial?" was answered as follows: Edgar Harrison Nease, Jr., Gilreath Gilderoy Adams, Jr., John James Shepard, John William Carter, William Price Combs and Ivan Akers Stephens, complete the Course of Study, but are continued on trial in the class of the second year. John Rogers Crew, Jr., and Boyd Cleveland Winn remain in the class of the first year. David Austin Hamilton, Hoyle Glen Lanier, Henry Clark Duncan, William Webster Blanton, Worth Alfred Sweet advance to the class and studies of the second year.

Retired: M. B. Stokes, W. O. Goode, S. A. Stewart, A. Burgess, T. V. Crouse, J. E. McSwain, J. O. Ervin, W. A. Jenkins, S. M. Needham, C. R. Ross, C. F. L. Tate and W. L. Hutchins were referred to the Committee on Conference Relations for the retired relation. W. O. Goode, S. A. Stewart, and T. V. Crouse had reached the automatic retirement age of seventy-two and the others had asked retirement.

Official Session Ordered: On motion of W. A. Kale, the evening session today was made an official business session of the Conference.

Adjournment: At 4:12 p.m. the benediction was given by W. A. Stanbury and the afternoon session of the Conference was adjourned.

Evening Session

Devotions: At 7:30 p.m. Tuesday, September 28th, 1948, the evening session of the second day of the 1948 session of the Western North Carolina Conference was called to order by W. A. Kale, who had been asked by Bishop Harrell to preside at this session of the Conference. After the call to worship by the choir, the congregation united in singing hymn No. 496, "God of Our Fathers." The prayer was led by Carl H. King, and the choir sang an anthem, "The Lord's Prayer" by Malotte. C. H. Peace read the scripture lesson, Matthew 8:18-26. Professor E. L. Williams of the Voice Department of Greensboro College sang as a solo the spiritual "Lord, I Want to Be a Christian."

Sermon: The chairman introduced Dr. Harold A. Bosley, Dean of the Duke University Divinity School, and Dean Bosley delivered an inspiring

sermon on the theme "No Small Account." The congregation sang hymn No. 401, "Lord of All Living Harvest."

Adjournment: The benediction was given by Howard C. Wilkinson, and the evening session was adjourned.

THIRD DAY—WEDNESDAY, SEPTEMBER 29, 1948

Morning Session

Devotions: Bishop Harrell called the session of the third day to order at 9:00 a.m. Hymn No. 337, "Savior, Like a Shepherd Lead Us" was sung by the congregation, and the prayer was led by Bishop Wilbur E. Hammaker, Washington, D. C. The Conference quartet sang "Softly and Tenderly Jesus Is Calling." After the congregation had sung hymn No. 145, "Above the Hills of Time," Bishop Harrell gave the morning meditation. The hymn No. 204, "Rock of Ages" was then sung.

Introductions: Bishop Wilbur E. Hammaker, Chairman of the Board of Temperance of The Methodist Church, Dr. James W. Sells, Extension Secretary of the Southeastern Jurisdictional Council, Dr. F. S. Love, Superintendent of the Lake Junaluska Assembly, Rev. Carl R. Key, Director of the North Carolina Council of Churches, Miss Ruth Elliott, Consultant on Overseas Relief with the North Carolina Council of Churches and Church World Service, and Rev. A. A. Ray, consultant of Crop Program for Overseas Relief, were introduced, and each spoke to the Conference. Dr. W. K. Greene, President of Wofford College, was introduced to the Conference.

Minister Ill: W. A. Lambeth, Superintendent of the Greensboro District, announced that on last night O. B. Williams was stricken and is seriously ill in a local hospital. C. W. Bates led in prayer for Brother Williams.

Quadrennial Program: After a brief intermission, the Conference reconvened and sang hymn No. 244, "My Hope Is Built." Bishop Harrell explained the Quadrennial Program of The Methodist Church.

Missions: Reports 1 and 3 of the Board of Missions and Church Extension were presented by R. G. Tuttle and I. L. Roberts respectively. After Report No. 1 had been amended by W. B. West, setting as a minimum goal before the end of the quadrennium $100,000 annually in new mission specials to be carried by the Conference, the amendment being accepted by the Board of Missions and Church Extension, this report was adopted. Report No. 3 was also adopted. Report No. 2 being the apportionments to mission charges was order to record without reading. (See Appendix.) The Reverend T. A. O'Farrell, missionary to Africa, was presented and spoke to the Conference.

Elder and Deacon: Mrs. Mamie Dennis Newell, Waynesville District, was elected to Elder's Orders as a Local Preacher; and Boyd Cleveland Winn, Winston-Salem District, was elected to Deacon's Orders under the Seminary Rule.

Readmitted: Guy Arthur Hovis was re-admitted as a full member and his credentials were restored. Joseph Alexander Sharp was re-admitted in full connection.

Admitted to Conference: Paul Martin Dennis, a minister of the Missionary Baptist Church, was admitted into full connection and his credentials were recognized.

Continued in Class: Parker Holmes Hager was continued in the class of the second year.

Check for Conference Claimants: Mr. A. R. White of the Richmond Branch of the Methodist Publishing House spoke briefly to the Conference and presented to Bishop Harrell for the conference claimants a check for $8,127.53.

Appreciation: Paul Hardin, Jr., told the Conference that the beautiful dahlias in the chancel had been grown by Mr. J. B. Ivey, a member of the Conference, and Mr. Ivey stood to receive words of appreciation from the Conference. R. T. Amos, member of Wesley Memorial Church and chairman of the local Entertainment Committee, was introduced to the Conference and Bishop Harrell thanked him in behalf of the Conference.

Excused: Earl A. Cook, A. J. Clemmer, R. E. Early, and J. H. Carper were excused from Conference sessions to conduct funerals.

Greetings: Letters of greetings were received from George R. Brown and S. A. Steward and the Secretary was instructed to acknowledge these letters.

Appointments to be Released: Bishop Harrell announced that following the afternoon session today the District Superintendents would tell the men and charges the appointments made for the new year.

Adjournment: The benediction was given by John Hoyle, Jr., and the morning session adjourned at 12:20 p.m.

Afternoon Session

Devotions: At 2:30 p.m. the afternoon session was called to order by Bishop Harrell and the Conference sang hymn No. 209, "Amazing Grace." The prayer was led by A. W. Plyler. Miss Mildred Crowder, minister of music of the Wesley Memorial Church, sang "Thanks Be to God" by Handel.

Introduced: The Reverend E. N. Hassell, Virginia Conference, representing Westminster Theological Seminary, was presented to the Conference and spoke in behalf of the Seminary.

Lay Activities: Paul F. Evans, Conference Lay Leader, read the report of the Board of Lay Activities. Dr. W. K. Greene, president of Wofford College, and Lay Leader of the South Carolina Conference, addressed the Conference on "Our Faith." The report was adopted and Paul F. Evans was re-elected Conference Lay Leader. (See Appendix.)

Excused: H. D. Jessup and Parker H. Hager were excused to conduct funeral services.

Introduced: Reverend I. Stuart McElroy, of the Richmond Branch of the American Bible Society was introduced and addressed the Conference on the work of the Society. Bishop Hammaker was also presented and spoke briefly of the work of the Board of Temperance.

Rules Adopted: The section of the Rules regarding self-entertainment of the Annual Conference was, by consent, withdrawn and referred to the Committee on Conference Entertainment. The rules were then adopted unanimously.

Adjournment: Bishop Harrell explained the work of the Cabinet in making the appointments and how the District Superintendents would release the appointments to the men and the charges. The benediction was given by C. M. Pickens and at 4:17 p.m. the afternoon session was adjourned.

Evening Session

Service of Worship: The evening session of the third day of the 1948 Conference was called to order at 7:30 p.m., the call to worship being sung by the choir of Wesley Memorial Church. C. N. Clark announced the hymn No. 379, "I Love Thy Kingdom, Lord," led in the Apostles' Creed and gave the invocation. After Bishop Harrell had led in the responsive reading and the Gloria Patri had been sung, the choir sang the anthem "Praise the Lord."

Ordination: The Secretary presented James Albert Allen, Jarvis Padgham Brown, John Thurman Frazier, Jr., Robert Haroldean Hipps, William Ralph Jacks, Mrs. Maloie Bogle Lee, Charles Curtis Murray, Jerry Dwight Murray, Nathaniel Lindsay Oliver, Charles Alfred Smith, and Boyd Cleveland Winn for ordination as Deacons. The epistle was read by Elder C. N. Clark, Bishop Harrell administered the vows, Bishop Wilbur E. Hammaker read the Gospel and Bishops Harrell and Hammaker ordained the candidates. The parchments were presented by the Secretary.

Ordination Sermon: After the Conference had joined in singing hymn No. 287, "A Charge to Keep I Have," Bishop Wilbur E. Hammaker preached the ordination sermon. The Conference sang hymn No. 557, "God Be With You 'Til We Meet Again," the benediction was pronounced by Bishop Hammaker and the evening session was adjourned at 9:08 o'clock.

FOURTH DAY—THURSDAY, SEPTEMBER 30, 1948

Morning Session

Admitted Into Full Membership—Bishop Harrell called the fourth day session of the 1948 Annual Conference to order at 9:00 a.m., Thursday, September 30, 1948. The Conference united in singing hymn No. 140, "There Is a Fountain Filled With Blood" and the prayer was led by M. B. Stokes. The Conference quartet sang "More Love to Thee, O Christ." Bishop Harrell gave the morning meditation and administered the disciplinary vows to J. A. Allen, J. P. Hornbuckle, Jr., W. R. Jacks, C. C. Murray, N. L. Oliver, and R. F. Swink. These were by vote of the Conference received into full connection. Paul M. Dennis, who was received into the Conference from the Missionary Baptist Church, also assumed these vows. The Conference united in singing hymn No. 149, "In the Cross of Christ I Glory."

Daily Journal Approved: J. C. Stokes, for the Committee on Daily Minutes, reported that the Journal for the sessions on September 27 and 28 had been examined and was in order and correct. The Conference approved the report.

Dr. Houston Honored: On motion of J. H. Armbrust, the Conference unanimously asked the editor of the Journal of this year to dedicate the Journal to Dr. W. C. Houston for his consecration and contribution to the Conference Claimants of the Western North Carolina Annual Conference.

Reports: E. O. Cole presented the report of the Eugene M. Cole Foundation, and it was ordered to record. (See Appendix.) On motion of Mr. Cole, Marshall I. Pickens was elected a trustee of this Foundation for a term of three years.

The report of the Commission on Town and Country Work was read by C. O. Kennerly and W. J. Huneycutt explained the report. By common consent, after much discussion, Section 5 of the report was withdrawn and referred to the Commission on World Service and Finance for study and report next year. The report as amended was adopted. (See Appendix.)

Excused: C. E. Shannon, D. A. Hamilton and G. B. Ehlhardt were excused for the other sessions of the day that they might return home for duties there.

Mrs. Harrell Presented: Paul Hardin, Jr., presented Mrs. Costen J. Harrell to the Conference.

Miss Crowder Sings: After a brief intermission, the Conference united in singing hymn No. 173, "Holy Spirit, Truth Divine" and Miss Mildred Crowder sang as a solo, "Lord, I Want to Be a Christian."

Reports: Paul R. Ervin presented the report of the Board of Temperance and it was adopted. The reports of the Board of Publication, Inc.,

and of the Inter-Conference Wesley Foundation Commission were presented by H. C. Sprinkle, Jr., and W. A. Stanbury, respectively, and were ordered to record without reading. (See Appendix.)

Introductions: Bishop Harrell presented C. P. Jerome, a member of the North Carolina Conference. Paul Hardin, Jr., introduced the Reverend Albert S. Hale, pastor of the First Baptist Church of High Point, and C. A. Barrett, President George Washington Carver College, Asheboro, N. C., and Lay Leader of the North Carolina Conference of the Central Jurisdiction. Mr. Barrett brought greetings from his Conference. Bishop Harrell asked him to bear our love and greetings to our brethren in his Conference. Dr. M. T. Plyler, of the North Carolina Conference, was recognized. Paul Hardin, Jr., presented Reverend and Mrs. M. Y. Self. Mr. Self is a member of the North Carolina Conferences, and Mrs. Self is Bishop Harrell's sister. Dr. J. M. Ormond of the North Carolina Conference and Dr. A. J. Walton, professor of practical theology in the Duke Divinity School, were also presented to the Conference.

Conference Relations: H. H. Dubs, Greensboro District, was referred to the Committee on Conference Relations for the supernumerary relation for the second year. H. E. Murphy, Marion District, was referred for the same relation for the third year. T. E. Strickland, Greensboro District, was referred to this Committee for a sabbatical leave.

Conference Brotherhood: Bishop Harrell asked H. G. Allen, President of the Conference Brotherhood, to preside. J. G. Wilkinson presented his report as Secretary and Treasurer of the Brotherhood. The following officers were elected for the next year: H. G. Allen, President; R. C. Goforth, Vice-President; J. G. Wilkinson, Secretary-Treasurer; S. G. Ferree, Assistant Secretary-Treasurer; Edwin L. Jones, Director of the Layman's Division; A. S. Myers, Associate Director of the Layman's Division; and H. G. Allen, R. C. Goforth, Paul Hardin, Jr., J. G. Wilkinson, W. A. Stanbury, C. C. Herbert, Jr., H. C. Sprinkle, Jr., and J. W. Braxton, members of the Executive Committee. The Bishop resumed the chair.

Privilege Matters: On motion of C. C. Herbert, Jr., the Secretary was asked to send a message of love and greetings to R. D. Coleman who is ill. Paul Hardin, Jr. presented T. C. Harrell, Treasurer of Greensboro College and brother of Bishop Harrell, to the Conference.

World Service and Finance: The report of the Commission on World Service and Finance was presented by C. C. Herbert, Jr. W. B. West and W. A. Kale spoke after which the report was adopted. (See Appendix.)

Adjournment: After the benediction by E. K. McLarty, the morning session was adjourned.

Afternoon Session

Devotions: The afternoon session for the fourth day of the Conference of 1948 was called to order at 2:30 p.m. by Bishop Harrell. The Conference united in singing hymn No. 277, "My Soul, Be On Thy Guard." The prayer was made by R. Dwight Ware. The Conference quartet sang "All Hail the Power of Jesus' Name." Bishop Harrell thanked Miss Mildred Crowder, minister of Music of Wesley Memorial Church, the church organist and the Conference quartet for their contribution to the services of the Annual Conference.

Woman's Work: Mrs. J. W. Payne, President of the Woman's Society of Christian Service of the Western North Carolina Annual Conference, was presented and spoke to the Conference.

Retired: On motion of J. H. Armbrust, the name of O. J. Jones was referred to the Committee on Conference Relations for the retired relation. W. A. Lambeth stated that because of the serious illness of O. B. Williams, it is necessary to ask for the same relation for him. Bishop Harrell asked each of those retiring at this session of the Conference if he would like to speak to the Conference. J. O. Ervin spoke for the group.

The reports of the Committee on Conference Relations with recommendations for those to be retired and those to be given the supernumerary relation or sabbatical leave, were presented by E. P. Billups. The reports were adopted. (See Appendix.)

Trustees' Report: The report of the Conference Trustees was ordered to record and the Trustees for three-year terms were elected. (See Appendix.)

Conference Session 1949: Fletcher Nelson stated that there is no invitation ready for the 1949 session of the Conference and moved that the Entertainment Committee for the quadrennium be instructed to make provision for the next session of the Conference. W. Mark Depp stated that he thought probably Centenary, Winston-Salem, might ask for the next session of the Conference.

Reports: W. A. Kale presented the report of the North Carolina Pastors' School, which was approved and ordered to record; and the report of the Inter-Conference Commission on Buildings for Fairmont Church, Raleigh, and College Place, Greensboro. The latter report was ordered to record. (See Appendix.)

Located: At their own request, their characters having been passed, H. E. Jones and C. B. Way were located. The Conference Secretary was instructed to give each a certificate of church membership in the local Methodist Church of his choice.

Reports: The report of the Board of Ministerial Training was presented by Wilson O. Weldon, received and ordered to record. O. V. Woosley read

the report of the Board of Hospitals and Homes and the report was adopted, and Trustees, as recommended, were elected. The reports of the Board of Evangelism, the Bible Board, and of the Superannuate Endowment were read by C. G. Hefner, N. S. Ogburn and E. H. Nease, respectively, and these reports were adopted. (See Appendix.)

Church Property: The following resolutions were presented by C. N. Clark and each was adopted:

"Whereas Pisgah and Riverside Churches, on the Pigeon Valley Charge in the Waynesville District have for many years been abandoned as preaching places, I move that said churches be sold and the proceeds be used toward building the Meadow Grove Church on this charge.—Signed: C. N. Clark."

"Whereas the Balsom Church in the Waynesville District has been discontinued as a preaching place, I move that said Church be sold and the proceeds from same be used for improvements on the Hazelwood Church and that the members of the Balsom Church be transferred to the Hazelwood Church.—Signed: C. N. Clark."

"Whereas Harmony Grove of the Rockwood Charge of the Waynesville District has, of its own will, disbanded, therefore be it resolved that said church building and any other property connected with the church be placed under the direction of the Central Canton Quarterly Conference.—Signed: C. N. Clark."

Ministerial Character: The name of each District Superintendent was called, his character was passed; and each District Superintendent answered that there was nothing against any man in his district. By vote of the Conference, the character of each ministerial member of the Conference was passed.

Adjournment: After the necessary announcement had been made, the benediction was given by Gilbert T. Rowe and at 4:05 p.m. the afternoon session was adjourned.

Evening Session

Worship Service: After the choir of Wesley Memorial Church had sung the call to worship, the congregation united in singing hymn No. 278, "Lead On, O King Eternal." W. A. Stanbury led in the Apostles' Creed and gave the invocation. Miss Mildred Crowder sang "I Walked Today Where Jesus Walked." The responsive reading was led by Walter B. West. Bishop Harrell told of the great need of our brethren in Cuba, and an offering was taken for this cause. The offertory anthem, sung by the Wesley Memorial choir, was "Guide Me, O Thou Great Jehovah."

Ordination: The Secretary presented Clyde Louis Collins, Paul Martin Dennis, Melton Edward Harbin, John Bernard Hurley, Joseph Stephens Johnson, Mamie Dennis Newell, Ray Franklin Swink, and Neil Carson Williams, Jr., to be ordained as Elders. The Epistle was read by W. B. West and the Gospel by W. A. Stanbury. After Bishop Harrell had administered the vows, assisted by the District Superintendents, he ordained each of these an Elder in the church of God. Wilson O. Weldon, H. P. Powell, J. H. Carper, C. O. Newell, and N. C. Williams assisted in

the laying on of hands for the ordination of C. L. Collins, J. B. Hurley, J. S. Johnson, Mrs. Newell, and N. C. Williams, Jr., respectively. The Secretary presented the ordination certificates.

Ordination Sermon: After the congregation had sung hymn No. 287, "A Charge to Keep I Have," Bishop Harrell preached the ordination sermon. Hymn No. 256, "Faith of Our Fathers" was sung, the benediction was given by Edgar H. Nease, and at 9:06 p.m. the evening session was adjourned.

FIFTH DAY—FRIDAY, OCTOBER 1, 1948

Morning Session

Memorial Service: Bishop Harrell called to order the morning session of the fifth day of the 1948 Annual Conference at 9:00 a.m. With Bishop Harrell presiding, J. C. Auman, G. E. S. Miller, E. P. Billups, and S. W. Taylor assisted in the Memorial Service. Miss Mildred Crowder sang "The Lord Is My Shepherd" by Malotte and E. K. McLarty, Jr., sang "Going Home" by Dvorak. The Secretary announced that during the year W. F. Ashburn, P. H. Brittain, H. C. Byrum, G. A. B. Holderby, A. O. Lindley, J. B. Needham and Atlas Ridge, ministerial members of this Conference, have died. The Secretary also announced that the following heroines of the parsonage have died during the year: Mesdames C. M. Carpenter, R. E. Early, D. M. Matheson, C. L. McCain, E. W. Mills, and W. F. Womble. William L. Hutchins delivered the memorial address on "The Highways of Methodism." The address follows:

THE HIGHWAYS OF METHODISM

Had I known I would be called upon to deliver this address just before reading the appointments I feel quite sure I would have declined—graciously of course. Of all the difficult times to interest a congregation is this period of time just before the Bishop reads the appointments. Most of you know by this time, of course, where you are going, but you do not know all about it. There is much that claims your attention as you turn your faces toward an untried field. Our minds of course are preoccupied and we are all somewhat conference-weary, and our chief interest lies not in any speech.

It is inevitable, and it has been so since John Wesley began reading appointments in the long ago, that Methodist preachers should be saying to themselves and each other: "Where do we go from here?" The moving, the farewells, the new faces that shall greet us and the immortal destinies involved claim our spirits, and rightly so, in this tense hour.

In 1918 on Parris Island we used to sing that song with an element of gaiety: "Where do we go from here, boys, where do we go from here?" And from that Island and from Quantico I watched thousands of your noble sons move out across the broad expanse of turbulent seas to face the hazards of modern warfare singing: "Where do we go from here?" The element of fun disappeared from these trite lines and it became soul-stirring and religious. On Monday evening, November 11, 1918, in old Salem Academy, I had the pleasure of listening to Irvin Cobb deliver one of his great lectures. It was the day of the Armistice and he told of an incident with which we were all more or less familiar. There were two battleships moving side by side just off the Irish coast. One was torpedoed and was sinking; the other, in accordance with the law of the military had to take its

departure as speedily as possible from its distressed sister. Cobb said he stood on the deck and watched that stricken ship go down laden with human freight, and as the water came to the knees of those soldier boys, and then to their waists, and under their chins they stood on tiptoe and sang: "Where do we go from here?"

Maybe since I have raised that question in your minds this morning, my brethren, it will help us to get our thoughts off our immediate destination and think for a little while about some of the highways over which we have traveled to arrive at our present position as a great church in the world. If I may, as one of your retiring brethren, as I go along, deliver a little exhortation to your, and especially to you young men ,to the end that we shall continue to walk along those highways o'er which our forefathers trudged so triumphantly and successfully, laying the foundation for our great church and the civilization that came out of the efforts of Methodism.

Now when we decide to walk for a little while along the highways of Methodism, where shall we begin? If Brother Clark will permit me I think I'll go over in the Waynesville District and start there. Reid's Chapel is a good place to begin for there is where the trails ran out and stopped. Moving outward and backward across many counties and states and broad expanse of waters we come at last to a parsonage in Epworth and there I find myself in the presence of one of the greatest women that ever lived. There are some historians bold enough to say that Susannah Wesley was the founder of Methodism and with that statement I am somewhat in accord. There at the knees of this great woman I see her children come hour after hour, day after day and year after year, hearing about Jesus, learning about life and learning how important it is that they should prepare themselves for a life of usefulness to all humanity. And if ever there is a banquet given in Heaven in honor of the First Lady of the entire world through all time—that Peasant Woman of Nazareth—I shall be bold enough to suggest that Mrs. Sussannah Wesley be permitted to sit down at the right hand of Mary as the woman who deserves the next highest honor. And again, if I may offer a suggestion to your brethren that when Mothers' Day comes around and you are not quite sure what would be appropriate to preach on that occasion that you refresh your mind about the activities of Mrs. Wesley and the results of those efforts in the building of a great world-wide church, together with the inspiration she gave to another son whose lyrics shall forever lead humanity along every highway that leads to the City of our God.

The time came to young John when it was necessary for him to leave the Epworth parsonage. "Where do you go from here?" we asked him. His answer is ready. "I must prepare myself if I would be useful in life, and there are many things I need to know." Young John heads toward Oxford. What did he take with him to Oxford? We ought to bear that in mind. He took both heart and mind well trained by a wonderful mother and besides that he took a passion for the well-being of humanity.

I remember the little while that I spent at Guilford College when the only value a dime had was that it would buy a package of oatmeal. I stewed it up with some dried apples they sent me from home and made some sort of a pie out of it and lived on it for quite a while. Well, when I read about how young John divided his limited substance with the poor and needy, a young boy in college needing all he had, it would seem, and yet sharing it with the needy in that particular section, then I knew that when he left his mother's knee and went to Oxford he carried something in his heart that was eminently worth while. There he organized the Holy Club; there he began to pursue those studies that would make for self-culture; there he began that rigid self-denial that became the law of his life till the day of his death. In course of time he gets his cap and gown; the future beckons and the old question comes again: "Where do you go from here?" Using language with which the Bishop is more familiar than I am I might suggest to Mr. Wesley that there is a "good opening" at Epworth now and that it is generally understood they want "a young man." Why not let his mantle fall on your shoulders and you carry on the work your father so nobly began? But there is the Voice, the Voice that Kipling heard and put in the mouth of the Pioneer:

"Something hidden. Go and find it. Go and look behind the ranges. Something lost behind the ranges. Lost and waiting for you. Go!"

In obedience to that Voice Mr. Wesley moves out across the Atlantic Ocean to America to minister to the Indians. There are those who say he was a failure in America. In fact,

one biographer has a chapter on "The Fiasco in Georgia." I deny it. John Wesley was no failure in Georgia. He did allow some matters of love and some matters of logic to come in conflict one with another, and they usually do. But Mr. Wesley laid the foundations of a great work while in Georgia, the result of which can be seen till this day. The fine spirit of this young missionary remains with several Indian tribes right up to our own time. Recount the number of useful things he did while in Georgia and then say he was a failure. But Mr. Wesley wanted more light—and who among us does not? He returned to his native land seeking added assurance that he is indeed a child of God.

This brings me to highway number "1" which is *Aldersgate Street.* It is really not a highway, but a street, and a street takes you nowhere much. It is not a good place to stay on too long especially today with all the profiteers doing business on the street, but John Wesley got on Aldersgate Street, and he went around one night rather unwillingly to a prayer meeting and got his heart strangely warmed. Now that is something. It is something when you strike a match and light a taper and use that taper to start a fire under the tinder, which in turn lights the coal that makes a fire under the boiler, generating steam that drives a train of cars across the United States. But the match did not do it; the match started the process and all honor to the match; it must never be discounted. That night his heart was not only warmed but animated. The poet, Joachin Miller, might have said again: "A light, a light, a light! It grew to be time's burst of dawn!" And it did usher in a brighter day for the entire world. But we over-simplify that marvellous thing that happened to Mr. Wesley by jumping clear across the decades and not taking into consideration some other roads he traveled that he and the church he founded might come to world leadership. He remained at Aldersgate Street only for a little while. The testimonies evidently became trumped up and stale. There was too much of that rapt type of piety that seeks to keep itself alive by advertising itself. This brings to mind Bishop Hughes story about the little girl seven or eight years old who went with her mother to one of these testimony meetings, and they finally called on her to testify. She arose and said: "Brothers and sisters, I have been serving the Lord nigh on to 45 years and I want you to pray for me that I may hold out faithful to the end." Now I do not object to bringing in a little bit of humor just here. Anything on God's green earth that Henry Clay Byrum had anything to do with had to have some fun in it. I cannot think of Byrum going out on the shining trail without saying as he passed on: "Let there be no lamentation in my memorial service. He lived with a face always ready to break into a smile and usually with a little mischief connected therewith. I had him help me in a meeting several years ago and he brought a goodly number of people into the Kingdom of God with his jolly good nature.

After a few days of Aldersgate Street Mr. Wesley was convinced that he needed something besides a warm heart. He must put that warm heart to work. I can easily imagine that one night when they were giving their testimonies about how they loved the Lord, John looked out the window and saw a little street urchin scratching down into a garbage can looking for a morsel of food to appease his hunger. Dickens called him Oliver Twist and he typified thousands in his day. Mr. Wesley saw him out there in the cold digging deeper and deeper into that garbage can for "more" and "more" until Limbkins—was that his name?—said "that boy will be hung yet." When John Wesley saw this hungry boy hunting for food he became aware that in London there were thousands like him. John knew that a man's heart could not remain warm if he were indifferent to such misery. It is moving time again for Mr. Wesley and I say to him: "Where do you go from here?" He answers immediately: "I am going to the Fetter Lane Society for there they seek to aid those in distress. They confirm their testimony by good works; charity is a vital part of their program." And now we find Wesley at Fetter Lane with a motivated heart. He becomes a leader in helpfulness to the needy. A hand that helps bears testimony to a heart that is warm. And for two years we find this philanthropist ministering to every sort of need. John is in the Lane now and I like that better than a street. We speak of Lover's Lane where lovers hold hands and she writes her bits of poetry and he tries to put it to music. The poet goes to the Lane that he may the more clearly hear what God has to say to him while the musician goes there that he may look up into clear skies and hear the angels' song which he reproduces for all ages. At Fetter Lane he broadens his vision, intensifies his feeling and enlarges his program. He has not forsaken Aldersgate Street, nor sought divorcement from Fetter

Lane but his life's program must be enlarged—something must be added. And so, the old question comes back: "Where do you go from here?"

So Mr. Wesley must plan for his life beyond those activities that charity alone would demand. Ministering to human need is necessary and commendable but it solves fundamentally no problems and makes no lasting contribution to an on-going civilization. "Must I spend my life begging for money with which to buy plasters to go on society's sores? Must I forever fish diamonds out of mudholes? Let me deal not with symptoms but with causes." He has an answer to my question. "Yes, there is one other road I must travel on and it is the road of justice. Charity is not enough." The ever expanding heart of John Wesley could not be confined to limits so narrow and so we find him searching for another highway on which to walk farther into the spirit of Christ and the purposes of God. He finds this highway on City Road and the Foundery. John had seen that old delapidated building many times as he rode into London with his father. He knew its history. He knew something of the wars and rumors of wars connected with it. He decided to put it to better us. It is remodeled and at once becomes alive with all kinds of activities designed to minister to all the needs of the people. Let us visit the Foundery and behold with our own eyes the many agencies operating for the benefit of the people. There is a Christian school taught by Silas Told; a Book Room; a House of Mercy; a Medical Dispensary; a Savings Bank; a Church and a Christian Home near by. There you have the social mission of Methodism as its founder conceived it. Many historians tell us that out of the social aspirations of John Wesley arose Methodism. We do know that prison reform came out of it and that the last letter Mr. Wesley ever wrote was to Wilberforce encouraging him to continue his efforts against slavery until the shackles were stricken from the limbs of every slave. His program for serving the race was not a divided one. Faith and works are inseparable; a revival and a reformation went hand in hand. My good friend, Richard Ownbey, some time ago made reference in an article to Wesley's dichotomy, a good word aptly used. What does it mean? We return to botany for an explanation. All seeds where two halves protect the life germ which lies between are called dicotyledones. Without each half cooperating with the other the life germ would die. So Fetter Lane with its charity, and City Road and the Foundery with its justice, must forever work together for the common good. In our day its is millions for charity and a scant sum for justice. A man by the name of Waterfield wrote an article many years ago in which he stated that the Methodist Church had lost John Wesley. I read the article in the hope that I might assist in locating Mr. Wesley. He said we had lost him in his Journal. In his Journal lasting through a period of nearly 50 years you meet the marvel of the ages. More abundant in labors than the Apostle Paul, more eloquent than Isaiah, more versatile than any of the apostles, striving as hard for a reign of justice among men as did Amos. In perils by mobs constantly, beaten and bruised and no one to defend him. Even his church had closed its doors to him. He could not even preach in a Moravian church. Even Peter Boehler who warmed his heart would not permit that heart glow in a Moravian church. I come to him and I say: "Where do you go from here?" He has an answer. Standing on his father's tomb surrounded by an immense throng of admirers he indicates some highways upon which he will walk till the end of time: "The world is my parish" and to the ends of the earth he has been going ever since. Theodore Cuyler knew that when he said: "The hand of John Wesley rings a million church bells all around the globe."

But the end comes to Mr. Wesley as come it will to us all. I walk out City Road to the Wesley House and I find the street lined with all kinds of people. The King's carriage is there, the Lord and Ladies of London, the hags and poverty stricken people of the slums, and I hear wailing. "What is the occasion of this sorrow?" I ask, and they say Mr. Wesley is dying. I enter the death chamber and there is prayer and singing. I am granted permission to speak and I say: "It would seem the day of your promotion has come. The summit has been attained and the barriers are falling. May I ask: "Where do you go from here?" The dear old saint has an answer: "I am going off now on the shining trail that leads upward and onward to the throne of God." "I am sure you are

not alone" I say assuringly. There is quietness that we may hear the answer. "No, I am not alone; best of all is God is with us." From the other side we could hear the sound of trumpets.

And now for my brethren who quarried from the mountains of eternal truth some huge stones to place in the Methodist Temple, and then grew weary and paused to rest awhile—Henry Byrum and all the rest of them—may I say: Peace to their ashes, and give assurance that loving memories abide. For my departed brethren, and for myself, (for this is my swan song) you will suffer this personal word which is brief: Almighty God must have known that there would be tender plants like myself growing up out of dry ground whose feelings would outrun their intellects, and whose stammering lips could find no word for the deeper feelings of the heart, and so he made possible both flowers and poetry that we might use. The flowers are here but they were not intended for me. But I will use the poetry of another with which to close my address. I will let John Greenleaf Whittier say for me what I could not possibly say for myself. I have cherished some belief that the poet came under the influence of Ann Hutcheson, who might have been some distant relative of mine. If so, this closing poem is an echo from that far off day.

Let the thick curtain fall,
I better know than all
How little I have gained
How vast the unattained.

Sweeter than any song
Was my song that found no tongue;
Nobler than any fact
Was my wish that failed of act.

Let others right the wrong
Let others sing the song
Finish what I begin
And all I fail of win.

What matters I or they,
Mine or another's day
So the right word be said
And life the sweeter made.

Then hail to the coming singers!
Hail to the brave light bringers!
Forward I reach and share
All that they dream or dare.

Ring bells in unreared steeples,
The joy of many peoples;
Sound trumpets far off blown,
Your triumph is my own.

Offering for Retiring Men: Under the leadership of J. S. Hiatt, an offering was taken for the fourteen members who are retiring at this session of the Conference. This offering was $333.82.

Minutes Approved: For the Committee on Daily Minutes, S. B. Biggers reported that the Journal for the sessions on September 29th is correct and in order. He asked that the Committee be given the privilege to

examine the minutes of sessions held on September 30th and October 1st and to certify to the same with a certificate to be printed in the Conference Journal. The Conference voted approval for both matters.

Conference Claimants: On motion of J. H. Armbrust, the Board of Conference Claimants was authorized to file its completed report to the Secretary to be printed in the Conference Journal. (See Appendix.) On recommendation of the Board of Conference Claimants, the Conference voted to grant full service credit for time Chaplains in the Armed Services were prevented from being admitted into full connection in due process. This was unanimously adopted. (See Appendix.)

Report Reconsidered: On motion of W. J. Huneycutt, the report of the Commission on Town and Country Work was reconsidered. Robert C. Carter was nominated by the Commission as Secretary of Town and Country Work. The report as amended was adopted. (See Appendix.)

Offering for Cuban Relief: Herbert M. Wayne, Conference Treasurer, reported that the offering taken last night for Cuban relief amounted to $393.

Treasurer's Report. The report of the Conference Treasurer, Herbert M. Wayne, was received and ordered to record. (See Appendix.) On motion of R. Dwight Ware, the Conference expressed its appreciation for the fine services of Mr. Wayne, his assistants, and the Conference Statistician and his staff.

Reports Reconsidered: Report No. 1 of the Board of Missions and Church Extension was, on motion of W. J. Miller, reconsidered. L. B. Abernethy was nominated as Executive Secretary of the Board of Missions and Church Extension. The report as amended was adopted. (See Appendix.)

On motion of J. H. Brendall, Jr., the report of the Board of Evangelism was reconsidered for an amendment. Ralph H. Taylor was nominated as Conference Secretary of Evangelism. The report as amended was adopted. (See Appendix.)

Bus Given Cherokee Mission: C. N. Clark, Superintendent of the Waynesville District, announced that First Church, High Point, has given a bus to be used in the work of the Cherokee Indian Charge. The Conference stood in appreciation for this gift.

Offering for Sextons: On motion of W. B. West, an offering amounting to $101.85 was taken for the sextons of the church.

Reports: The report of the new Board of Education was presented by E. K. McLarty, Jr. The report was adopted. (See Appendix.)

J. G. Winkler, Conference Statistician, presented the statistical report which was received and ordered to record. (See Statistical Report.) On motion of W. A. Stanbury, the Conference stood in gratitude for the fine

work done by J. G. Winkler and his wife as Statisticians for the last ten years.

Resolutions of Appreciation: The following resolutions read by A. C. Waggoner were unanimously adopted by a standing vote:

"RESOLUTIONS OF APPRECIATION

We, the members of the Western North Carolina Conference hereby give expression to our genuine and abiding appreciation of the good people in the progressive city of High Point for their excellent entertainment of our 1948 Annual Conference.

To the Reverend Paul Hardin, Jr., minister of Wesley Memorial Church in High Point, to Mr. R. T. Amos, Chairman of the Entertainment Committee, and to every member of the Church Staff of Wesley Memorial Church for their faithful and diligent service, we tender our thanks. The provision of coffee and doughnuts by the host church was a thoughful courtesy which contributed greatly to our enjoyment. No less delight, however, was received from the beautiful flowers which graced the sanctuary at every session.

We wish to thank the First Methodist Church and its pastor, the Reverend Wilson O. Weldon, for opening its doors to the Youth Night Rally, and the good women of this church who so faithfully and satisfactorily served meals during the Conference. We also want to thank the pastor and the women of the First Baptist Church, St. Mary's Episcopal Church, and the Main St. Methodist Church for their cooperation in serving meals.

The music provided during the sessions of the Conference by Miss Mildred Crowder, director of music at Wesley Memorial, with the assistance of Mrs. Charles McAnally and Mrs. Bascom Whitaker, organists, and all the members of the several choirs has been of exceedingly high order. Of no less merit has been the performance of the High Point College Choir directed by Mr. A. S. Wood, and Mrs. T. E. Strickland, organist of First Methodist Church, at special programs during the Conference. Too the music by the Conference Quartet, composed of J. B. Hurley, E. H. Nease, Jr., M. V. Thumm and A. M. Faulkner, deserves our deepest gratitude.

We wish to thank every speaker who has brought a message to the Conference. We are particularly indebted to Bishop W. E. Hammaker, for the ordination sermon, to Dr. W. K. Greene, Dean Harold Bosley, Dr. H. E. Spence, Dr. Mack B. Stokes, Dr. Jacob S. Payton, Dr. J. J. Stevenson, Dr. Russell Dicks, Dr. W. L. Hutchins, the Reverend Lynwood Blackburn, Mr. Edwin L. Jones, and all others who inspired us with their eloquent messages.

We have noted with pleasure the presence of various representatives of the press in attendance upon the Conference sessions. The fine coverage which they have given us is deeply appreciated.

Bishop Costen J. Harrell through his masterly direction, his consecrated leadership and his brotherly spirit, has led us most effectively through another session of our Annual Conference.

As we depart from the city of High Point, leaving its hospitable homes and hotels, we ask God's greatest benedictions upon the city and all of its people.

Signed: A. C. WAGGONER."

Board Change: J. E. Carroll resigned from the North Carolina Council of Churches in order that he might continue to serve on the Commission on World Service and Finance. J. C. Cornette was nominated and elected to secceed Mr. Carroll on the Council of Churches.

Resolutions on Church Property: The following resolutions were presented by R. Dwight Ware, Superintendent of the Asheville District, and each was adopted:

"By authority of the Quarterly Conference of the Bald Creek Charge, Asheville District, the annual conference is asked to discontinue the Horton Hill Church and to order the sale, at public auction, of the Horton Hill property, the proceeds from such sale to be used to improve the Bald Creek parsonage.
September 30, 1948 R. DWIGHT WARE, District Superintendent."

"By authority of the Quarterly Conference of the Rosman Charge, Asheville District, the annual conference is requested to discontinue the East Fork Church and to use the proceeds from the sale of this property to improve the Rosman Charge parsonage.
September 30, 1948 R. DWIGHT WARE, District Superintendent."

District Conference Records: The report of the Committee on District Conference Records was read by J. E. Caldwell and adopted. (See Appendix.)

Changes in Charge Boundaries: The following changes in charge boundaries were read by W. A. Lambeth:

ASHEVILLE DISTRICT

Take Asbury Church from the Acton charge and form a new charge to be called Francis Asbury.

Take Horse Shoe from the Mills River charge and form a new charge to be called Horse Shoe.

Take Mt. Zion from the Mills River Charge and place it with Skyland to form a charge to be called Skyland-Mt. Zion.

Take Emma and Riverview from the Asheville Circuit and form a new charge to be called Emma-Riverview.

CHARLOTTE DISTRICT

Authorize the establishment and organization of Bethel Church in Charlotte as soon as a pastor is available.

Create a new charge, St. Paul Church, Charlotte.

Change the name of Derita Methodist Church to Cole Memorial.

Divide the Homestead-Pleasant Grove Charge, make two stations to be called Homestead and Pleasant Grove, respectively.

From the Marshville Charge take Center and Smyrna churches, and from the Prospect Charge take Midway and Trinity Churches to form a new charge to be called Monroe Circuit.

GASTONIA DISTRICT

No changes in charge boundaries.

GREENSBORO DISTRICT

Divide the Bethlehem-Rehobeth Charge, in order to form two stations, one station to be known as Bethlehem and the other as Rehobeth.

Divide the Friendship-Hickory Grove Charge, in order to form two stations, one station to be known as Friendship and the other as Hickory Grove.

Divide the Ruffin Charge, now consisting of three Churches, in order to form one station and one two-point Charge, the station to be known as Ruffin, and the two-point Charge as Pelham-Hickory Grove.

MARION DISTRICT

From Boone Circuit take Blowing Rock Church and set it up as a station organization to serve the summer colony at Blowing Rock.

Create a new Charge to be called Murphy's Chapel.

Create a new Charge to be called Kona.

List the two Charges, Creston and Green Valley, temporarily as one Charge called Creston and Green Valley.

SALISBURY DISTRICT

Take Zion from Gold Hill and place on Pfeiffer Charge.

Take Oakboro from Albemarle Circuit and place on East Albemarle Charge.

Take South China Grove from the Concord Circuit and form a separate Charge.

STATESVILLE DISTRICT

Change name of Mooresville Circuit to Mooresville: Centenary-Triplett.

THOMASVILLE DISTRICT

Take Mt. Zion from Coleridge and place with Seagrove.

Absorb West Randolph in the following manner: Place Tabernacle with Cid; Mt. Shepherd with Richland; and, Mt. View and Mt. Zion with Asheboro Circuit.

Take Fairview from Trinity and place with Mt. Vernon.

WAYNESVILLE DISTRICT

Let the Murphy Circuit absorb the Hiawassee Circuit.

WINSTON-SALEM DISTRICT

Under the auspices of the Surry Board of Missions and Church Extension create a new Church called Liberty and place with Surry Circuit.

Under the auspices of the City Board of Missions and Church Extension of Winston-Salem create a new Church called Trinity Station.

Create a new Church near Lawsonville called Dan River and place with Danbury Circuit.

Create a new Church near Rural Hall called Oak Grove and place with Rural Hall Circuit.

Appreciation: On motion of W. A. Lambeth, the Conference expressed appreciation to Mrs. Henry Koestline, Miss Elizabeth Lambeth, Mrs. Agnes E. Kirk, Miss Hollyce Highfill, John W. Hoyle, Jr., and Edgar H. Nease for their services in getting the appointments typed and ready to be read at this time. Also, at the suggestion of Bishop Harrell, Dr. Lambeth was thanked.

Appointments Read: Bishop Harrell urged that every person remain in reverent worship until after the benediction is given. On motion, the Conference voted to adjourn after the appointments had been read, an hymn sung and the benediction given. After the Conference had united in singing hymn No. 284, "Am I a Soldier of the Cross?," answering Minute Question 50, "Where are the preachers stationed for the ensuing year?" Bishop Harrell read the appointments for the Conference year 1948-1949. (See list of Appointments.) The Conference then sang together hymn No. 557,

"God Be With You 'Til We Meet Again," Bishop Harrell gave the prayer and benediction, and at 11:54 a.m., the 1948 session of the Western North Carolina Annual Conference adjourned sine die.

Costen J. Harrell

President

Edgar H. Nease

Secretary

October 1, 1948

"This is to certify that as a member of the Committee on the Daily Minutes I have examined a copy of the minutes for 30 September and 1 October, 1948, the final days of the Annual Conference; and that I find them complete and accurate.

Signed: JAMES C. STOKES"

10 October 1948

IV
(2)

Daily Proceedings
of the
Special Session

Western North Carolina Annual Conference
of
The Methodist Church

TUESDAY, JUNE 8, 1948

Conference Convened: Pursuant to the call of Bishop Clare Purcell, resident Bishop of the Charlotte Area, Southeastern Jurisdiction, The Methodist Church, and approved by the District Superintendents by unanimous consent, Bishop Purcell called to order a special session of the Western North Carolina Annual Conference at 2:30 P.M., Tuesday, June 8, 1948, in the Chapel of Duke University, Durham, North Carolina. After the conference had joined in singing Hymn No. 23—"Come, Thou Fount of Every Blessing," Bishop W. Walter Peele, Richmond Area, led the prayer.

Roll Call: On motion of Edgar H. Nease, the roll call was taken by the ministerial and lay members signing cards, which were collected by the ushers. The following were present:

CLERICAL: L. B. Abernethy, H. G. Allen, Z. V. Arthur, J. C. Auman, F. W. D. Bangle, J. M. Barber, L. P. Barnett, C. W. Bates, Roy E. Bell, E. P. Billups, E. A. Bingham, E. H. Blackard, C. P. Bowles, J. T. Bowman, J. Max Brandon, Jr., Earl H. Brendall, C. D. Brown, O. L. Brown, W. G. Burgin, W. R. Bustle, J. F. Cagle, J. E. Caldwell, J. H. Carper, J. Elwood Carroll, G. M. Carver, C. N. Clark, Kenneth W. Clark, G. B. Clemmer, J. H. Cooke, W. Douglas Corriher, A. J. Cox, V. P. Crowder, W. M. Curtis, G. W. Dalton, P. T. Dixon, G. N. Dulin, H F. Duncan, R. E. Early, G. B. Ehlhardt, M. G. Ervin, E. C. Few, J. W. Fitzgerald, J. S. Folger, J. W. Fowler, Jr., A. C. Gibbs, W. Kenneth Goodson, G. C. Graham, E. P. Greene, W. Q. Grigg, W. Harold Groce, E. P. Hamilton, John R. Hamilton, M. E. Harbin, E. J. Harbison, Paul Hardin, Jr., N. M. Harrison, R. M. Hauss, L. B. Hayes, C. L. Heckard, C. G. Hefner, C. C. Herbert, Jr., J. S. Hiatt, J. S. Higgins, T. F. Higgins, T. G. Highfill, M. T. Hipps, F. E. Howard, E. M. Hoyle, Jr., John W. Hoyle, Jr., J. G. Huggin, Jr., R. E. Hunt, R. A. Hunter, J. B. Hurley, C. G. Isley, H. D. Jessup, E. M. Jones, O. J. Jones, W. A. Kale, W. F. Keeler, W. R. Kelly, C. O. Kennerly, C. S. Kirkpatrick, K. H. Koestline, A. A. Kyles, E. A. Lamb, W. A. Lambeth, W. L. Lanier, E. H. Lowman, T. G. Madison, W. J. Miller, V. A.Morton, C. E Murray, W. G. McFarland, E. K. McLarty, E.K. McLarty, Jr., E. H. Nease, W. M. Nesbitt, Jr., C. B. Newton, R. H. Nicholson, C. H. Peace, R. J. Parker, C. M. Pickens, J. L. Pittard, C. O. Plyler, Y. D. Poole, J. E. Pritchard, J. C.Reich-

ard, I. L. Roberts, H. M. Robinson, O. L. Robinson, W. A. Rock, Jr., W. A. Rollins, C. E. Rozzelle, W. L. Scott, F. L. Setzer, C. E. Shannon, I. L. Sharpe, H. R. Simpson, B. A. Sisk, A. M. Smith, W. S. Smith, L. R. Spencer, H. C. Sprinkle, Jr., G. R. Stafford, R. H. Stamey, W. A. Stanbury, J. C. Stokes, D. L. Stubbs, Jr., T. A. Summey, Jr., T. H. Swofford, R. H. Taylor, Walter R. Thompson, M. V. Thumm, M. Q. Tuttle, A. C. Waggoner, Reid Wall, R. Dwight Ware, Wilson O. Weldon, A. W. Wellons, Walter B. West, C. D. White, G. E. White, J. G. Wilkinson, W. A. Wilson, J. G. Winkler, H. H. Wood, and J. E. Yountz (148).

ACCEPTED SUPPLY PASTORS: W. C. Crummett (1).

PROBATIONERS: G. G. Adams, Jr., J. A. Allen, J. W. Carter, D. A. Hamilton, H. G. Lanier, E. H. Nease, Jr., J. J. Shepard, and J. M. Taylor, Jr. (8).

LAYMEN: R. C. Boaz, W. J. Bullock, I. F. Craven, A. A. Wagner, O. V. Woosley (5).

Secretaries Elected: Edgar H. Nease was elected Secretary to the Conference and C. W. Bates was named Credentials Secretary.

Nominations: For the Board of Missions and Church Extension, Walter J. Miller offered the names of Walter B. West, clerical, and J. F. Harrelson, lay, as nominees of the Conference to the Jurisdictional Conference for membership on the General Board of Missions and Church Extension; and the Conference approved.

As Secretary of the Board of Education, E. K. McLarty, Jr., presented the following report, which was adopted by the Conference:

REPORT OF BOARD OF EDUCATION

The following persons are nominated for membership on the Board of Trustees of Brevard College Corporation:

For a period of six years: Ralph Edwards, Morganton; George D. Finch, Thomasville; Holt McPherson, Shelby; Edwin L. Jones, Charlotte; Mrs. E. L. McKee, Sylva; Dr. E. H. Nease, Charlotte; G. B. Pendleton, Charlotte; Mrs. J. H. Pickelsimer, Brevard; Dr. H. C. Sprinkle, Jr., Greensboro; S. E. Varner, Brevard; F. S. Best, Brevard; Joel Wright, Asheville.

For a period of four years: Rev. W. A. Kale, Shelby, to succeed Dr. H. P. Powell.

We request the confirmation of these Trustees.

Fulfilling the requirements of paragraph 1430 in the *Discipline*, we nominate Carl H. King as clerical member and Arthur G. Odell as lay member of the Jurisdictional Board of Education, both representing the Western North Carolina Conference.

W. A. KALE, *President*
EMMETT K. McLARTY, JR., *Secretary*

The Conference Secretary read the report of the Board of Hospitals and Homes, and it was adopted, electing trustees or members of the Board of Managers of the Methodist Home for the Aged. The report and resolution as adopted follow:

REPORT OF BOARD OF HOSPITALS AND HOMES

In a recent meeting of the Board of Managers of The Methodist Home for the Aged the following were elected to membership on this Board with the listed term of service and are herewith presented for confirmation:

O. V. Woosley, term to expire in 1951.
Tom M. Little, term to expire in 1950.
R. Dwight Ware, term to expire in 1949.
F. E. Howard, term to expire in 1949.

L. B. ABERNETHY, *Chairman*
O. V. WOOSLEY, *Secretary*

Resolved that the Western North Carolina Annual Conference in called session, June 8, 1948, in the Chapel of Duke University, in the City of Durham, North Carolina, designates the resident Bishop of the Charlotte Area and the District Superintendent of the Charlotte District as **ex officio members** of the Board of Managers of The Methodist Home.

Signed: L. B. ABERNETHY

Because the above resolution involved the presiding Bishop, William A. Lambeth was called to the chair and he called for the vote on the resolution. The resolution was unanimously adopted. The Bishop resumed the chair.

Admitted on Trial: Minute Question 19—"Who are admitted on trial" was called, and Frank Hugh Edwards, age 23, single, A.B. Berea College and two years at Boston University, from the Asheville District, and Paul Wesley Yount, Jr., age 23, single, A.B. Duke University and two years at Yale Divinity School, Charlotte District, being duly recommended, were admitted on trial. Paul Wesley Yount, Jr., was elected to deacon and elder's orders under the Missionary Rule.

Adjournment: On motion of J. H. Armbrust, the Conference was adjourned **sine die** at 3:05 P.M. with the benediction being given by Bishop Purcell.

Clare Purcell

Presiding Bishop

Edgar H. Nease

Secretary

CERTIFICATE OF ORDINATION

This is to certify that I, one of the Bishops of The Methodist Church, did on the eighteenth day of June in the year of our Lord nineteen hundred and forty-eight in the Wesley Heights Methodist Church, Charlotte, North Carolina, ordain Paul Wesley Yount, Jr., first a Deacon in the Church of God and then an Elder in the Church of God. The candidate was presented by Elder Edgar H. Nease, Secretary to the Western North Carolina Annual Conference of The Methodist Church; and the father and mother of the candidate were asked to stand with him. For the ordination as Deacon Elder Jesse G. Wilkinson read the Epistle and Elder J. Charles Reichard read the Gospel, and in the ordination as Elder, Elder Konstanty Najder of Poland, read the Epistle and the Gospel. Assisting me in the laying on of hands in the ordination to Elder's orders were Elders Najder, Wilkinson, Reichard and Nease. The parchments were presented by Elder Edgar H. Nease, who also gave the benediction.

Clare Purcell

Bishop

V

The Business of the Annual Conference

The Minutes of the Western North Carolina Annual Conference of The Methodist Church, held in Wesley Memorial Methodist Church, High Point, from September 27, 1948, through October 1, 1948. Bishop Costen J. Harrell, Presiding.

Part I. Organization and General Business

1. *Who are elected for the quadrennium?*
   Secretary ..... Dr. Edgar H. Nease, 1100 Queens Road, Charlotte 7, N. C.
   Statistician ..... Rev. C. D. White, Biltmore, N. C.
   Treasurer ..... Herbert M. Wayne, P. O. Box 1273, Charlotte 1, N. C.
2. *Is the Annual Conference incorporated?* No.
3. (a) *What officers handling funds of the conference have been bonded, and in what amounts?* See report Commission on World Service and Finance.
   (b) *Have the books of said officers been audited?* Yes.
4. *Have the boards, commissions, or committees been appointed or elected?* Yes.
5. *Have the secretaries, treasurers, and statisticians kept their respective records upon and according to the forms prescribed by The Methodist Church?* Yes.
6. *What are the reports of the district superintendents as to the status of the work within their districts?* See statistical reports and tables.
7. *What is the schedule for minimum support for pastors?* $2,000 for all Conference members, $1,800 for full-time Accepted Supply pastors, and $1,600 for other full time supply pastors.
8. *What is the plan and what are the approved claims for the support of the district superintendents for the ensuing year?* An amount equal to 5¼% of current pastors salaries, payable to each Superintendent at $6,000 per annum.
9. *What amount has been apportioned to the pastoral charges within the conference to be raised for the support of conference claimants?* An amount equal to 15½% of current pastors' salaries for each pastoral charge.
10. *What are the apportionments transmitted by the General Commission on World Service and Finance to this conference?*
    (a) For World Service $148,561.00
    (b) For Episcopal Fund ..... 1¾% current pastors' salaries
    (c) For General Administration Fund $7,848.00
11. *What amount is apportioned to this conference for the Jurisdictional Administration Fund?* $9,847.82.
12. *What are the reports, recommendations, and plans of the boards of the conference?* See Appendix for these reports.
13. *What Methodist institutions or organizations are approved by the conference for annuity responsibility?* Methodist Schools and Colleges, The Methodist Home, Asso. of American Colleges, Allied Church League, H. P. City Mission Society, Hugh Chatham Memorial Hospital.
14. *What date is determined for Golden Cross enrollment?* April.
15. (a) *Who is elected conference lay leader?* Paul F. Evans, Lexington, N. C.
    (b) *What is his report?* See report in Appendix.
    (c) *Who are elected district and associate district lay leaders?* See Conference organization.

Part II. Pertaining to Ministerial Relations

16. *Who constitute the Conference Committee of Investigation?* See Conference Organization.

17. *Who are the accepted supply pastors?* W. E. Abernethy, V. N. Allen, C. H. Allred, J. G. Allred, W. C. Anderson, D. E. Bailey, J. G. Barden, R. L. Billings, F. E. Blalock, W. B. Bobbitt, Jr., J. F. Bowers, I. M. Brendle, P. A. Bruton, Paul M. Cassell, W. C. Clark, J. H. Coleman, L. C. Cornwell, W. C. Crummett, D. B. Early, J. A. Fitzgerald, W. E. Fitzgerald, H. A. Forester, G. B. Gwyn, C. V. Hall, L. W. Hall, R. F. Hilliard, Caleb Hoyle, I. E. Hull, C. L. Jackson, G. E. Keeler, J. C. Kendrick, J. J. P. Kincaid, L. B. Laye, H. F. Leatherman, Maloie B. Lee, F. L. Loflin, G. L. Lovett, Mrs. C. O. Newell, John Oakley, R B. Puett, R. C. Putnam, J. D. Pyatt, W. T. Ratchford, R. A. Setzer, P. A. Sherrill, V. B. Stanley, Ernest Stephens, S. G. Strader, I. J. Terrell, G. B. Tomlinson, R. Hoy Whitlow, Frank Whitt, and T. G. Williams. (53)

18. *What accepted supply pastors now under full-time appointment are taking the conference course of study?* No one.

19. *What preachers, coming from other churches, have had their orders recognized?* No one.

20. *Who have been received from other churches as traveling preachers?*
(a) *As members on trial?* No one.
(b) *As members in full connection?* (Elder) Paul Martin Dennis. (1)

21. *Who are received on trial?*
(a) *In studies of the first year?* Durward Belmont Alderman, Horace Lee Blackwelder, Jarvis Padgham Brown (D), Frank Hugh Edwards, Clyde Wheeler Faulkner, John Thurman Frazier, Jr. (D), Robert Haroldean Hipps (D), Comer Young Ingram, Jerry Dwight Murray (D), Charles Alfred Smith (D), and Paul Wesley Yount, Jr. (E). (11)
(b) *In studies of the third year under the seminary rule?* No one.
(c) *Exempt from course of study under the seminary rule?* No one.

22. *Who are continued on trial?*
(a) *Continued in studies of the first year?* John Rogers Crew, Jr. (1)
(b) *Advanced to studies of the second year?* William Webster Blanton (D), Henry Clark Duncan (D), David Austin Hamilton, Hoyle Glen Lanier (D), Worth Alfred Sweet, and Boyd Cleveland Winn. (D). (6)
(c) *Continued in studies of the second year?* Ernest Abner Fitzgerald, Parker Holmes Hager, Don Aubrey Payne, Joseph Marion Taylor, Jr., and Rupert Gilmer Wagoner (5).
(d) *Exempt from course of study under the seminary rule?* Gilreath Gilderoy Adams, Jr., John William Carter, William Price Combs, Edgar Harrison Nease, Jr., John James Shepard and Ivan Akers Stephens (all Deacons). (6)

23. *Who on trial are discontinued?* No one.

24. *Who are admitted into full connection?* James Albert Allen (D), James Pinckney Hornbuckle, Jr. (E), William Ralph Jacks (D), Charles Curtis Murray (D), Nathaniel Lindsay Oliver (D), and Ray Franklin Swink (E). (6)

25. *What full members are in studies?*
(a) *Of the third year?* James Albert Allen (D), James Pinckney Hornbuckle, Jr., (E), William Ralph Jacks (D), Charles Curtis Murray (D), and Nathaniel Lindsay Oliver (D). (5)
(b) *Of the fourth year?* Joseph Stephens Johnson (E). (1)

26. *What full members have failed to complete the studies?*
(a) *Of the third year?* Kenneth Dewey Crouse (E), Dorlan Phillips Grant (D), Roy Thomas Houts, Jr. (D), and Worth Burton Royals (D). (4)
(b) *Of the fourth year?* No one.

27. *What full members have completed the studies of the fourth year?* Clyde Louis Collins, Melton Edward Harbin, John Bernard Hurley, Neil Carson Williams, Jr. (4)

28. *Who have been elected deacons?*
(a) *As local preachers?* Maloie Bogle Lee and Charles Alfred Smith. (2)
(b) *As members on trial in the course of study?* James Albert Allen, William Ralph Jacks, Charles Curtis Murray, Nathaniel Lindsay Oliver. (4)

(c) *Under the seminary rule?* Jarvis Padgham Brown, John Thurman Frazier, Jr., Robert Haroldean Hipps, Jerry Dwight Murray, Boyd Cleveland Winn. (5)
(d) *Under the missionary rule?* Paul Wesley Yount, Jr. (June 8, 1948—Called Session). (1)

29. *Who have been ordained deacons?* J. A. Allen, J. P. Brown, J. T. Frazier, Jr., R. H. Hipps, W. R. Jacks, M. B. Lee, C. C. Murray, J. D. Murray, N. L. Oliver, C. A. Smith, B. C. Winn, P. W. Yount, Jr. (6-18-48). (12)

30. *Who have been elected elders?*
(a) *As local preachers?* Mamie Dennis Newell. (1)
(b) *As local deacons who have been received on trial?* No one.
(c) *As conference members in the course of study?* Clyde Louis Collins, Neil Carson Williams, Jr. (2)
(d) *Under the seminary rule?* Paul Martin Dennis, Melton Edward Harbin, John Bernard Hurley, Joseph Stephens Johnson, Ray Franklin Swink. (5)
(e) *Under the missionary rule?* Paul Wesley Yount, Jr. (6-8-48). (1)

31. *Who have been ordained elders?* C. L. Collins, P. M. Dennis, M. E. Harbin, J. B. Hurley, J. S. Johnson, M. D. Newell, R. F. Swink, N. C. Williams, Jr., P. W. Yount, Jr. (6-18-48). (9)

32. *Relative to accommodation transfers for ordination and reception?* No one.

33. *Who are readmitted?*
(a) *As deacons?* No one.
(b) *As elders?* Guy Arthur Hovis (Credentials Restored), Joseph Alexander Sharpe. (2)

34. *Who have been received by transfer?* A. L. Maxwell, Jr., Idaho Conference, Sept. 24, 1948; Ross Francisco, Holston Conference, Sept. 24, 1948; A. B. Pearce, Jr., Holston Conference, Oct. 1, 1948.

35. *Who have been transferred out?* H. B. Trimble, North Georgia Conference, Sept. 25, 1948.

36. *Who have had their conference membership terminated?*
(a) *By voluntary location?* H. E. Jones, C. B. Way. (2)
(b) *By involuntary location?* No one.
(c) *By withdrawal?* No one.
(d) *By judicial procedure (expelled)?* No one.

37. *What ministerial members have died during the year?* W. F. Ashburn, P. H. Brittain, H. C. Byrum, G. A. B. Holderby, O. A. Lindley, J. B. Needham, Atlas Ridge. (7)

38. *Who are the supernumerary ministers, and for what number of years consecutively has each held this relation?* H. H. Dubs, 2; H. E. Murphy, 3.

39. *Who are granted sabbatical leave?* T. E. Strickland.

40. *What ministers have been retired?*
(a) *This year?* Ambrose Burgess, T. V. Crouse, J. O. Ervin, W. O. Goode, W. L. Hutchins, W. A. Jenkins, O. J. Jones, J. E. McSwain, S. M. Needham, C. R. Ross, S. A. Stewart, M. B. Stokes, C. F. L. Tate and O. B. Williams. (14)
(b) *Previously?* L. B. Abernethy, O. P. Ader, W. T. Albright, Z. V. Arthur, E. M. Avett, J. A. Baldwin, D. C. Ballard, E. D. Ballard, A. R. Bell, J. W. Bennett, N. G. Bethea, H. K. Boyer, S. J. Brawley, Geo. R. Brown, J. L. A. Bumgarner, S. N. Bumgarner, J. A. Burgess, D. E. Camak, Homer Casto, M. L. Chappell, L. W. Colson, R. M. Courtney, J. O. Cox, G. L. Curry, W. M. Curtis, A. B. Dennis, A. G. Dixon, F. O. Dryman, D. L. Earnhardt, R. P. Fikes, E. W. Fox, J. A. Fry, J. J. Gray, T. A. Groce, W. J. Hackney, D. W. Haga, L. S. Helms, G. D. Herman, C. H. Hill, J. E. Hipp, J. P. Hipps, J. G. W. Holloway, J. P. Hornbuckle, T. J. Houck, J. A. Howell, T. J. Huggins, W. I. Hughes, R. E. Hunt, J. R. Hutton, Brooks Jerome, T. M. Johnson, R. P. Jones, J. C. Keever, J. W. Kennedy, C. S. Kirkpatrick, A. L. Latham, M. A. Matheson, J. W. Moore, J. D. Morris, Ebenezer Myers, Elzie Myers, E. K. McLarty, R. L. Ownbey, P. E. Parker, R. J. Parker, J. A. Peeler, C. M. Pickens, W. H. Pless, W. J. Plint, A. W. Plyler, T. A. Plyler, Henry L. Powell, Hubert L. Powell, J. E. Pritchard, D. H. Rhinehardt, H. H. Robbins, W. M.

Robbins, G. T. Rowe, W. L. Sherrill, C. M. Short, L. L. Smith, J. N. Snow, E. H. Spencer, J. I. Spinks, H. C. Sprinkle, H. E. Stimson, Edward Suits, A. R. Surratt, R. A. Swaringen, A. C. Swofford, R. A. Taylor, S. W. Taylor, R. B. Templeton, L. D. Thompson, R. S. Truesdale, P. W. Tucker, S. B. Turrentine, J. M. Varner, G. W. Vick, J. R. Warren, D. P. Waters, C. M. White, J. D. Williams, B. Wilson, W. A. Wilson, T. R. Wolfe, J. J. Wood, E. E. Yates, and B. A. York. (109)

41. *Who are left without appointment to attend school?* J. W. Blitch, J. P. Hornbuckle, Jr., E. M. Hoyle, Jr., W. R. Jacks, K. H. Koestline, Jr., C. E. Roy, Full Members (6), and J. P. Brown, W. P. Combs, H. C. Duncan, F. H. Edwards, R. H. Hipps, J. D. Murray, and B. C. Winn (7), probationers. (13)

42. *What is the number of*:
(a) *Pastoral charges?* 450; *received on trial?* 11; *transfers in?* 3; *Received from other churches?* 1; *discontinued?* None; *accepted supply pastors?* 53; *received into full connection?* 6; *transfers out?* 1; *readmitted?* 2; *withdrawn?* None; *expelled?* None; *deceased?* 7; *located?* 2.
(b) *Ministers*:
(1) *On trial*: (a) *As pastors?* 21; (b) *Under special appointment?* 1; (c) *Left without appointment to attend school?* 7; *Total on trial?* 29.
(2) *In full connection*:
(a) *Effective*: (1) *As pastors and district superintendents?* 356; (2) *Under special appointment?* 36; (3) *Left without appointment to attend school?* 6; (4) *On sabbatical leave?* 1; *Total effective?* 399; (b) *Retired?* 123; (c) *Supernumerary?* 2.
(c) *Total of all ministers?* 553.

43. *What other personal notation should be made?* Character of each ministerial member was passed in open Conference.

PART III. CONCLUDING BUSINESS

44. *What is the report of the conference treasurer?* See Appendix.

45. *What is the report of the conference statistician?* See Condensed Statistics.

46. *What are the detailed objectives of this conference for the coming year?* See Reports.

47. *Where shall the next session of the conference be held?* Referred.

48. *Is there any further business?* None.

49. *What changes have been made in appointments since last Annual Conference session?* See appointments.

50. *Where are the preachers stationed for the ensuing year?* See list of appointments.

VI

Statistician's Condensed Report

STATISTICAL REPORT (Table I)

I. MEMBERSHIP

1. *Infants Presented for Baptism by Parents or Guardians*, 2213.
2. *All Others Baptised: Children, Youth, Adults*, 3,229.
3. *Baptised Children Now on Preparatory Roll*, 5,114.
4. *Total Membership Reported Last Year—Active and Inactive*, 223,850.
5. *Received from Preparatory Membership and on Profession of Faith*, 5,225.
6. *Received by Transfer and Reinstated*, 7,879.
7. *Removed by Death*, 1,430.
8. *Removed by Transfer and Otherwise*, 9,237.
9. *Total Full Members—Active*, 190,982.
10. *Total Full Members—Inactive*, 35,405.
11. *Total Full Members—Active and Inactive*, 226,387.
12. *Total Local Preachers Included in Active Members*, 184.

II. CHURCH SCHOOLS

13. *Number of Church Schools*, 1,051.
14. *Enrollment of Officers and Teachers*, 12,879.
15. *Enrollment in Nursery Department—Birth to 3 years*, 11,376.
16. *Enrollment in Children's Division—4-11 years*, 38,155.
17. *Enrollment in Youth Division—12-23 years*, 37,505.
18. *Enrollment in Adult Division (Exclusive of Home Department)*, 68,413.
19. *Enrollment in Home Department*, 4,821.
20. *Total Enrollment*, 173,149.
21. *Average Attendance at Sunday School*, 89,480.
22. *Average Attendance, Additional Meetings—Children*, 3,854.
23. *Average Attendance, Additional Meetings—Youth Fellowship*, 11,415.
24. *Average Attendance, Additional Meetings—Adults*, 6,334.
25. *Methodist Pupils in Vacation Church School*, 24,018.
26. *Methodist Pupils in Weekday Schools*, 5,676.
27. *Pupils Joining the Church on Profession of Faith*, 3,597.
28. *Are All Lesson Materials Used Approved by The Methodist Church?* Charges answering Yes, 388. Charges Answering No, 62.
29. *Number enrolled in Accredited Leadership Schools and Classes*, 4,610.
30. *Amount Church School Offering for World Service and Conference Benevolences*, $72,615.
31. *Total Amount Raised by Church School for All Purposes*, $696,661.

III. WOMAN'S SOCIETY OF CHRISTIAN SERVICE

32. *Number of Units of Organization*, 842.
33. *Total Membership, W. S. C. S.*, 28,663.
34. *Total Amount Paid for Local Work*, $227,580.
35. *Total Membership, Wesleyan Service Guild*, 3,830.

IV. PROPERTY

36. *Number of Preaching Places*, 1,109.
37. *Estimated Value of Church Buildings, Equipment, and Land*, $22,156,825.
38. *Estimated Value of Parsonages, Furniture, and Land*, $3,451,017.
39. *Estimated Value of Other Property Owned by Local Churches or Charges*, $1,998.268.
40. *Indebtedness on Buildings, Equipment, Parsonages, and Current Expenses*, $406,598.

II. TREASURER'S REPORT (Table II)

V. EXPENDITURES FOR LOCAL CHURCH

41. *Total Amount Paid on Principal of Indebtedness,* $88,318.
42. *Total Amount Paid on Buildings and Improvements,* $2,132,187.
43. *Total Amount Paid Other Current Expenses and Incidentals,* $898,653.
44. *Total Amount Paid for Church School Administration, Supplies, Etc.,* $254,141.
45. *Pastors' Salaries Estimated,* $1,112,179.
46. *Total Salaries Paid Pastors,* $1,128,469.
47. *Total Cash Paid, Part I—Expenditures for Local Church,* $4,501,768.

PART II

VI. OTHER MINISTERIAL SUPPORT

48. *District Superintendent's Fund—Apportioned,* $61,551.
49. *District Superintendent's Fund—Paid,* $61,466.
50. *Episcopal Fund—Apportioned,* $16,820.
51. *Episcopal Fund—Paid,* $16,799.
52. *Conference Claimants' Fund—Apportioned,* $161,216.
53. *Conference Claimants' Fund—Paid,* $161,554.

VII. BENEVOLENCES

54. *World Service and Conference Benevolences—Apportioned,* $244,829.
55. *World Service and Conference Benevolences—Accepted,* $250,452.
56. *World Service and Conference Benevolences—Paid,* $251,214.
57. *Special Gifts to World Service,* $51,396.
58. *Special Gifts to Annual Conference Benevolences, Included in Conference Budget,*$3,617.
59. *Total Methodist Student Day Offering,* $1,581.
60. *Total Church School Rally Day Offering,* $9,152.
61. *Total Methodist Youth Fund Offering,* $7,081.
62. *Total Race Relations Sunday Offering,* $3,219.
63. *Total W. S. C. S. Cash Sent to Their District and Conference Treasurers,* $110,220.
64. *Total Gifts Through Wesleyan Service Guild,* $12,396.
65. *Sustentation,* $30,316.
66. *Wesley Foundation,* $763.
67. *Hospitals,* $26,924.
68. *Homes,* $110,316.
69. *Orphanages,* $197,297.
70. *Schools and Colleges,* $81,518.
71. *District Expense Fund,* $18,855.
72. *Town and Country Work,* $16,319.
73. *Other Benevolences,* $70,576.

VIII. ADMINISTRATION FUND

74. *General,* $246.
75. *Jurisdictional,* None.
76. *Annual Conference,* $109.
77. *Total Paid, Part II—Other Ministerial Support, Benevolences and Administration Fund,* $1,243,095.
78. *Grand Total, Part I and II,* $5,744,863.

III. OTHER FACTS

79. *Number of Districts,* 10.
80. *Number of Pastoral Charges,* 450.

81. *Number of Societies (Preaching Places)*, 1109.
83. *Educational Statistics*: (a) Number of Schools, 4; (b) Teachers and Officers, 605; (c) Total Students for year, 7149; (d) Value of Property, $36,960,465.45; (e) Endowment, $51,500,102.49; (f) Indebtedness, $6,600.
84. *Orphanage Statistics*: (a) Number of Orphanages, 1; (b) Officers and Teachers, 62; (c) Children, 490; (d) Cost per Child per day, $1.36; (e) Money Expended for the year, $203,336; (f) Value of Property, $1,304,501; (g) Endowment, $890,318; (h) Indebtedness, None.
85. *Hospital Statistics*: (a) Number of Hospitals, 1; (b) Officers and Nurses, 21; (c) Number of Beds, 98; (d) In-Patients for year, 3,456; (e) Out-Patients for year, 6,471; (f) Money Expended for year, $172,554.75; (g) Value of Charity Work, $21,938.40; (h) Value of Property, $311,204.97; (i) Endowment, None; (j) Indebtedness, None.
86. *District Parsonages*: (a) Number, 10; (b) Value, $204,000; (c) Indebtedness, $12,000; (d) Insurance, $149,000.
87. *Other Property*: 2 Homes for Conference Claimants (Asheville and Winston-Salem) value $10,000.00.

Ordered to Record Oct. 1, 1948.

VII

Appointments for 1948-1949

Note: Names of Undergraduates are in **Bold.** Numerals after names of Ministers indicate the number of years on the charge. (AS) means accepted supply pastors, (RS) indicates retired ministers who are serving charges, and (S) means a local preacher is supplying that charge.

(1) ASHEVILLE DISTRICT

District Superintendent	R. Dwight Ware	3
Acton-Oak Hill	V. R. Masters	3
Asheville: Abernethy	T. A. Groce (RS)	3
Asbury Memorial	A. C. Kennedy	1
Biltmore	C. D. White	2
Central	L. F. Tuttle	5
Emma-Riverview	J. R. Dawkins (S)	1
French Broad	G. E. Keeler (AS)	12
Haywood Street	H. C. Wilkinson	2
Hillside-Merrimon	C. H. Peace	4
Oakley	C. E. Williams	2
West Asheville	W. J. Huneycutt	2
Asheville Circuit	C. V. Hall (AS)	6
Bald Creek	L. W. Hall (AS)	2
Balfour	J. D. Pyatt (AS)	1
Black Mountain	T. L. McDonald, Jr.	2
Brevard	W. G. McFarland	3
Burnsville	P. R. Taylor	2
Candler	A. Wade Thompson	4
East Flat Rock	To be supplied	
Ecusta	W. C. Clark (AS)	4
Etowah	Everett Freeman (S)	1
Fairview	B. H. Ziglar (S)	1
Fletcher	E. C. Price	2
Francis Asbury	J. A. Burris (S)	1
Hendersonville	L. B. Hayes	3
Horse Shoe	Newell Bush (S)	1
Hot Springs	Z. V. Arthur (RS)	3
Ivy	J. M. Green	2
Leicester	Van B. Harrison	4
Marshall	C. M. White (RS)	2
Mills River	W. E. Rufty	3
Newdale	D. Bee Early (AS)	3
Piney Mountain	M. E. Leftwich	1
Pisgah	A. F. Gordon (S)	2
Rosman	J. G. Allred (AS)	4
Saluda	B. Fitzgerald (S)	3
Sandy	D. B. Martin (S)	1
Skyland-Mt. Zion	John E. Buck (S)	1
Swannanoa	O. E. Croy	3
Swannanoa Circuit	N. G. Bethea (RS)	2
Tryon	John C. Vernon	2
Weaverville	P. S. Kennett	4
Weaverville Circuit	Durward H. Knight (S)	1

District Missionary Secretary, E. C. Price.

District Director of Evangelism, W. G. McFarland.
District Director of Bible Society, W. E. Rufty.
District Director Temperance Advance. Lee F. Tuttle.
Chaplain, U. S. Army, Swannanoa Q. C., W. F. Beadle.
Chaplain, U. S. Army, Marshall Q. C., M. B. Shives.
Chaplain, Veterans' Administration, Asheville Central Q. C., W. F. Keeler.
Chaplain, Veterans' Administration, East Flat Rock Q. C., G. F. Hood.
Professor Baker University, Fletcher Q. C., George M. Schreyer.
Student Boston University, Ivy Q. C., **Frank Hugh Edwards.**
Student Peabody College, Brevard Q. C., C. E. Roy.
Retired: Z. V. Arthur, N. G. Bethea, Homer Casto, L. W. Colson, A. B. Dennis, D. L. Earnhardt, T. A. Groce. G. D. Herman, J. N. Snow, J. I. Spinks, M. B. Stokes, R. A. Swaringen, and C. M. White, (13).

(2) CHARLOTTE DISTRICT

District Superintendent	E. H. Nease	2
Ansonville	J. R. Little (S)	1
Asbury-Oak Grove	P. L. Shore	1
Bethlehem	E. A. Cook	2
Charlotte: Belmont Park	F. W. Kiker	6
Big Spring	C. W. Benson	2
Brevard Street	E. L. Kirk	2
Calvary	J. W. Fitzgerald	2
Central Avenue	G. N. Dulin	1
Chadwick	John R. Hamilton	2
Cole Memorial	C. B. Newton	1
Commonwealth	R. H. Stamey	3
Dilworth	Fletcher Nelson	2
Duncan Memorial	J. E. Caldwell	5
First	Clovis G. Chappell	4
First (Associate)	C. C. Benton	2
Hawthorne Lane	W. J. Miller	1
Kilgo	S. B. Biggers	2
Morris Field	T. A. Summey, Jr.	2
Mouzon	H. R. Simpson	2
Myers Park	J. G. Huggin, Jr.	4
Purcell	J. J. Powell	3
St. James	J. C. Reichard	3
St. John's	C. E. Shannon	7
St. Paul	M. E. Harbin	1
Spencer Memorial	W. D. Corriher	4
Wesley Heights	A. M. Smith	1
Davidson-Fairview	H. M. Williams	1
Hickory Grove	H. P. Myers, Jr.	4
Homestead	J. O. Ervin (RS)	1
Huntersville	Grady Spires (S)	1
Indian Trail-Stallings	Paul M. Dennis	1
Lilesville	C. W. Dennis	4
Marshville	McRae Crawford	1
Matthews	C. G. Beaman, Jr.	3
Monroe: Central	E. P. Billups	3
North Monroe-Benton Heights	V. P. Crowder	3
Monroe Circuit	W. R. Ormond (S)	1
Moore's Chapel	W. B. Davis	1
Morven	C. D. Brown	4
Mount Zion	Byron Shankle	4
New Hope-Bethel	J. A. Sharp	1

Peachland	**J. J. Shepard**	2
Pineville	A. M. Faulkner	3
Pleasant Grove	**John W. Carter**	1
Polkton	**J. T. Frazier, Jr.**	1
Prospect	J. E. Cochran	3
Thrift	R. W. Blanchard	3
Trinity	A. A. Kyles	3
Unionville	E. W. Mills	10
Wadesboro: First	J. E. Carroll	1
Waxhaw	T. G. Highfill	3
Weddington	**G. G. Adams, Jr.**	1

Conference Missionary Secretary, Hawthorne Lane Q. C., L. B. Abernethy (RS).
District Missionary Secretary, A. M. Faulkner.
District Secretary of Evangelism, E. P. Billups.
District Director of the Bible Society, A. M. Smith.
District Director of Temperance Advance, J. C. Reichard.
Treasurer Eugene M. Cole Foundation, Kilgo Q. C., E. O. Cole.
Superintendent and Minister of The Methodist Home, Dilworth Q. C., Reid Wall.
Counselor, The Methodist Home, Dilworth Q. C., C. M. Pickens (RS).
Professor Duke Divinity School, Charlotte: First Q. C., Kenneth W. Clark.
Professor Duke Divinity School, Calvary Q. C., J. H. Phillips.
Professor Candler School of Theology, Charlotte: First Q. C., G. Ray Jordan.
Professor Willamette University, Waxhaw Q. C., N. A. Huffman.
Student Northwestern University, Davidson-Fairview Q. C., K. H. Koestline, Jr.
Missionary to Japan, Wesley Heights Q. C.. **Paul W. Yount, Jr.**
Chaplain, U. S. Navy, Charlotte: First Q. C., J. L. Swinson.
Retired: L. B. Abernethy, O. P. Ader, J. A. Baldwin, H. K. Boyer, J. O. Ervin, R. P. Fikes, J. A. Fry, W. O. Goode, W. J. Hackney, J. E. Hipp, T. J. Huggins, J. W. Moore, R. L. Ownbey, C. M. Pickens, T. A. Plyler, W. L. Sherrill, C. M. Short, S. A. Stewart, L. D. Thompson, A. R. Surrat, J. R. Warren, and B. A. York, (22).

(3) GASTONIA DISTRICT

District Superintendent	W. A. Stanbury	4
Asbury	John C. Kendrick (AS)	4
Belmont: Ebenezer	J. L. Pittard	4
Main Street	J. G. Wilkinson	1
Park Street	Rollin P. Gibbs	3
Belwood	J. T. Bowman	4
Bessemer City: Bethea	Harold F. Leatherman (AS)	2
Odell Memorial	A. Frank Phibbs	2
Boger City	W. S. Smith	3
Cherryville	L. R. Spencer	2
Cherryville Circuit	B. W. Lefler	4
Cleveland	J. H. Trolinger	2
Concord-El Bethel	E. A. Bingham	2
Cramer Memorial	Fletcher E. Howard	1
Crouse	M. A. Lewis	1
Dallas	J. S. Gibbs	1
Fallston	E. A. Lamb	2
Gastonia: Bradley Memorial	R. C. Goforth	2
East End	B. A. Sisk	2
Main Street	E. H. Blackard	2
Maylo-Smyre	M. C. Reese	2
Myrtle	S. W. Johnson	1
Trinity	D. L. Stubbs, Jr.	1
West End	T. F. Higgins	3

Kings Mountain: Central	J. H. Brendall, Jr.	1
Grace	G. W. Fink	3
Lincoln Circuit	W. L. Harkey	4
Lincolnton: First	J. C. Cornette	1
Rhyne Heights	C. W. Russell	2
Lowell	R. C. Nimon	4
Lowesville	M. C. Ellerbe	4
McAdenville	A. C. Kennedy. Jr. (S)	1
Mount Holly	I. L. Roberts	1
Polkville	R. H. Nicholson	2
Rock Springs	Wm. A. Rock, Jr.	2
Sharon	J. M. Barber	4
Shelby: Central	W. A. Kale	4
Hoyle Memorial	S. G. Ferree	1
Lafayette Street	R. L. Bass	4
Martin Street	Caleb Hoyle (AS)	2
South Fork	W. G. Burgin	1
Stanley	T. B. Huneycutt	3
Sulphur Springs	Parker H. Hager	1
Vale	I. M. Brendle (AS)	7

District Missionary Secretary, L. R. Spencer.
District Director of Evangelism, J. H. Brendall, Jr.
District Director of Bible Society, R. P. Gibbs.
District Director of Temperance Advance, R. L. Bass.
Executive Secretary, The Commission on Christian Higher Education of the Association of American Colleges, Shelby Central Q. C., R. N. DuBose.
Secretary, Allied Church League, Shelby Central Q. C., R. M. Hauss.
Student Duke University, Cramerton Q. C., Jerry D. Murray.
Retired: D. C. Ballard, E. D. Ballard, J. D. Morris, D. H. Rhinehardt. R. A. Taylor, and B. Wilson, (6).

(4) GREENSBORO DISTRICT

District Superintendent	W. A. Lambeth	5
Bethlehem	J. S. Higgins	2
Draper: First	A. B. Bruton	1
Flat Rock	H. L. Isley	3
Friendship	R. P. Waugh	1
Gibsonville	J. A. Lindsey	3
Greensboro: Bessemer	W. R. Thompson	4
Bethel	M. V. Thumm	3
Calvary	J. T. Shackford	3
Carraway Memorial	T. W. Hager	3
Centenary	M. Teague Hipps	4
College Place	W. R. Kelly	4
Glenwood	T. H. Swofford	1
Grace	P. W. Townsend	2
Midway-Groometown	R. E. Hinshaw	1
Mt. Pisgah-Joyner Memorial	E. D. Page (S)	2
Muir's Chapel	P. L. Shore, Jr.	3
Newlyn Street	W. H. Benfield	2
Proximity	J. L. Ingram	2
St. Paul's	E. C. Widenhouse	4
West End	R. W. Tucker	4
West Market	E. C. Few	2
Guilford Circuit	J. L. Johnson, Jr.	3
Haw River	Roy C. Putman (AS)	1
Hickory Grove	A. D. Shelton	1

High Point: Calvary	J. Leonard Rayle	1
First	W. K. Goodson	1
Highland	P. A. Sherrill (AS)	1
Lebanon	D. D. Broome	2
Lindsay Memorial	Don A. Payne	1
Main Street	E. M. Jones	4
Oak View	N. L. Oliver	5
Rankin Memorial	J. F. Cagle	3
Ward Street	M. G. Ervin	1
Welch Memorial	H. E. Bolick	3
Wesley Memorial	Paul Hardin, Jr.	4
Associate	E. M. Avett (RS)	1
Jamestown	P. T. Dixon	3
Leaksville	Walter L. Lanier	1
Lee's Chapel	P. E. Lindley	7
Madison	J. S. Johnson	2
Mayodan	J. W. Crawley	2
Associate, Mt. Herman Church	To be supplied	
Meadow View	Silas G. Strader (AS)	4
Mitchell's Grove	R. M. Laughlin	1
Moriah	R. W. McLain	3
Mt. Pleasant	V. A. Morton	3
Mt. Pleasant Circuit	C. W. Bates	2
Oakdale	W. R. Bustle	2
Oak Ridge	E. Paul Hamilton	1
Pelham-Hickory Grove	Howard Allred (S)	1
Pleasant Garden	R. A. Hunter	5
Rehobeth	A. B. Pearce, Jr.	1
Reidsville: Lindsey Street	R. C. Stubbins	3
Main Street	A. C. Waggoner	4
Reidsville Circuit	J. C. Swaim	6
Ruffin	F. W. Dowd Bangle	2
Sandy Ridge	J. C. Gentry	2
Spray	C. Moody Smith	2
Stokesdale	T. G. Williams (AS)	2
Stokesdale Circuit	T. V. Crouse (RS)	1
Associate, Mt. Carmel Church	S. R. Ward (S)	2
Stoneville	T. R. Wolfe (RS)	2
Summerfield	John A. Lowder	3
Tabernacle-Julian	James D. Turner (S)	1

District Missionary Secretary, P. L. Shore, Jr.
District Director of Evangelism, W. K. Goodson.
District Director of Bible Society, R. E. Hinshaw.
District Director of Temperance Advance, M. V. Thumm.
Missionary to Korea, West Market Q. C., C. D. Stokes.
Registrar, Duke Divinity School, Grace Q. C., G. B. Ehlhardt.
Approved Evangelist, Oak View Q. C., J. W. Groce.
President, High Point College, First Church Q. C., G. I. Humphreys.
Dean, High Point College, P. E. Lindley.
Counselor of Men, High Point College, First Church Q. C., H. I. Ridenhour.
Professor, Duke Divinity School, West Market Q. C., G. T. Rowe (RS).
Professor, Greensboro College, West Market Q. C., R. A. Smith.
Professor, Candler School of Theology, Grace Q. C., Mack B. Stokes, Jr.
Student, Duke Divinity School, West Market Q. C., Jarvis Padgham Brown.
Student, Duke Divinity School, First Church, High Point Q. C., R. Harold Hipps.
Editor, North Carolina Christian Advocate, West Market Q. C., H. C. Sprinkle. Jr.

Executive Secretary, Methodist City Mission Society of High Point, Wesley Memorial Q. C., N. M. Harrison.
Sabbatical Leave: T. E. Strickland.
Supernumerary: H. H. Dubs.
Retired: W. T. Albright, E. M. Avett, A. R. Bell, J. W. Bennett, George R. Brown, A. Burgess, J. A. Burgess, T. V. Crouse, W. M. Curtis, A. G. Dixon, R. E. Hunt, J. R. Hutton, T. M. Johnson, J. W. Kennedy, C. S. Kirkpatrick, A. L. Latham, E. K. McLarty, J. E. McSwain, R. J. Parker, A. W. Plyler, G. T. Rowe, Edward Suits, R. S. Truesdale, S. B. Turrentine, J. D. Williams, O. B. Williams, W. A. Wilson, and T. R. Wolfe, (28).

(5) MARION DISTRICT

District Superintendent	John Hoyle, Jr.	2
Avery	G. C. Green (S)	2
Avondale-Alexander	O. L. Robinson	3
Bakersville	G. A. Clovis	1
Blowing Rock	To be supplied	
Boone	S. B. Moss	3
Boone Circuit	Ernest Moretz (S)	2
Bostic	C. Y. Ingram	1
Broad River	E. P. Greene	7
Cliffside	E. W. Needham	1
Connelly Springs	J. W. Parker	2
Creston and Green Valley	W. A. Kerr (S)	1
Drexel	W. M. Rathburn	2
Elk Park	James Templeton (S)	1
Forest City	J. W. Braxton	5
Gilkey	Paul F. Heafner (S)	1
Glen Alpine	W. B. A. Culp	1
Henrietta	P. F. Snider	1
Kona	G. H. Needham	1
Linville Falls	H. D. Jessup	2
Marion: Cross Mills	P. L. Smith	2
East Marion	T. G. Smith	4
First	J. B. McLarty	3
Murphy's Chapel	To be supplied	
Marion Circuit	H. M. Wellman	1
McDowell	J. F. Bowers (AS)	3
Mill Spring	J. A. Fitzgerald (AS)	2
Associate Pastor	H. L. Powell (RS	2
Morganton: First	E. K. McLarty, Jr.	2
North Morganton	C. L. Grant	1
St. Matthews-Zion Memorial	G. B. Tomlinson (AS)	2
Morganton Circuit	H. O. Huss	2
Nebo-Clinchfield	H. R. Cornelius	3
Old Fort	N. S. Ogburn	2
Old Fort Circuit	J. R. Bowman	2
Pleasant Grove	G. E. S. Miller	1
Red Hill-Tipton Hill	G. L. Lovett (AS)	2
Rutherford College	E. O. Peeler	4
Rutherfordton	D. M. Nifong	7
Spindale	C. B. Ross	2
Spruce Pine	J. W. Fowler. Jr.	4
Sunshine	C. F. Tate (RS)	1
Table Rock	Morris Byers (S)	1
Todd	Ernest Stephens (AS)	5

Valdese	M. W. Heckard	2
Watauga	J. S. Folger	1

District Missionary Secretary, J. W. Braxton.
District Director of Evangelism, D. M. Nifong.
District Director of Bible Society, S. B. Moss.
District Director of Temperance Advance, W. B. A. Culp.
Retired: L. S. Helms, W. I. Hughes, R. P. Jones, Elzie Myers, Hubert L. Powell, A. C. Swafford, C. F. Tate, P. W. Tucker, (8).
Supernumerary: Hugh Edwin Murphy, (1).

(6) SALISBURY DISTRICT

District Superintendent	Walter B. West	2 (5)
Albemarle: Central	Ralph H. Taylor	2
First Street	K. H. Koestline	2
Main Street	L. R. Akers, Jr.	1
East	Brooks Jerome (RS)	1
Albemarle Circuit	J. M. Morgan	2
Badin-New London	I. L. Sharpe	1
Bethel	J. L. Trollinger	2
Bethpage-Shiloh	O. B. Mitchell	2
China Grove	J. J. Holmes	4
Concord: Ann Street	W. L. Scott	2
Central	H. F. Duncan	2
Epworth	N. C. Williams, Jr.	2
Forest Hill	A. J. Cox	4
Harmony	R. H. Whitlow (AS)	6
Kerr Street	J. H. Carper	3
Westford	F. R. Love	1
Concord Circuit	C. R. Allison	3
Friendship-Tabernacle	D. P. Grant	1
Gold Hill	G. M. Carver	1
Granite Quarry	G. E. White	1
Kannapolis: Jackson Park	H. S. Williams	3
Memorial	**E. H. Nease, Jr.**	1
Midway	C. F. Womble	3
North	W. B. Shinn	2
Trinity	C. G. Hefner	4
Landis	To be supplied	
Long Street-Yadkin	G. W. Clay	3
Midland	F. R. Barber	4
Mt. Mitchell	J. W. Combs	2
Mt. Olivet	C. O. Kennerly	1
Mt. Pleasant	C. W. Avett	2
New London Circuit	D. E. Bailey (AS)	2
Norwood	H. D. Garmon	1
Norwood Circuit	I. P. Rutledge (S)	1
Pfeiffer	L. A. Scott	4
Roberta	J. H. Green	2
Rocky Ridge	E. J. Harbison	4
Rowan-Rock Grove	**H. L. Blackwelder**	6
Salem	F. J. Stough	2
Salisbury: Coburn Memorial	E. H. Brendall	1
First	C. C. Herbert, Jr.	1
Main Street	J. B. Hurley	6
Park Avenue	O. L. Brown	1
South China Grove	Wade Rogers (S)	1
Spencer: Central	J. E. Yountz	2

Stanfield	**D. A. Hamilton**	2
Woodleaf	H. C. Freeman	3

District Missionary Secretary, C. G. Hefner.
District Director of Evangelism, J. E. Yountz.
Conference Director of Evangelism, Ralph H. Taylor.
District Director of Bible Society, G. W. Clay.
District Director of Temperance, J. H. Carper.
Executive Secretary, Board of Education, Salisbury: First Q. C., Carl H. King.
Missionary to Brazil, Friendship-Tabernacle Q. C., W. E. Andrews.
Missionary to Japan, Gold Hill Q. C., I. L. Shaver.
Chaplain, U. S. Army, Woodleaf Q. C., A. A. Lyerly.
Deaconess, Pfeiffer Junior College, Pfeiffer Q. C., Miss Mary Floyd.
Retired: J. O. Cox, J. P. Hipps, Brooks Jerome, H. H. Robbins, H. E. Stimson, and J. M. Varner, (6).

(7) STATESVILLE DISTRICT

District Superintendent	J. H. Armbrust	4
Balls Creek	J. O. Banks	5
Catawba	A. G. Lackey	7
Claremont-Shiloh	L. F. Strader	3
Cool Springs	**J. M. Taylor, Jr.**	3
Dudley Shoals	R. A. Setzer (AS)	3
Elmwood	**R. G. Wagoner**	2
Grace-Rhodhiss	L. B. Laye (AS)	2
Granite Falls	F. H. Price	3
Harmony	W. H. Neese	1
Harpers	L. C. Cornwell (AS)	4
Helton	G. W. Dalton	1
Hickory: Bethel	W. R. Harris	4
First	J. Clay Madison	4
Highland	J. B. Tabor, Jr.	1
Westview	J. N. Wise	2
Hiddenite	J. M. Brandon, Jr.	4
Hudson	E. M. Graham	3
Jefferson	C. C. Murray	2
Laurel Springs	Wiley J. Carroll (S)	1
Lenoir: First	F. C. Smathers	3
Lenoir Circuit	R. L. Forbis	5
Maiden	J. C. Stokes	4
McKendree	C. L. Jackson (AS)	3
Millers Creek	J. R. Short	2
Monticello-Rose Chapel	E. H. Lowman	3
Mooresville: Broad Street	A. W. Lynch	2
Centenary-Triplett	R. M. Varner	2
Central	H. M. Robinson	2
Jones Memorial	W. E. Abernethy (AS)	3
Moravian Falls	J. E. Green (S)	2
Newton: First	W. H. Groce	5
Abernethy Memorial	G. W. Bumgarner	3
North Wilkesboro	G. R. Combs	4
Olin	D. T. Huss	8
Shepherds	M. A. Osborne	4
Statesville: Boulevard	J. H. Cooke	4
Broad Street	C. P. Bowles	5
Race Street	J. C. Grose	2
Statesville Circuit	J. L. Love	2
Stony Point	J. R. Duncan	1

Taylorsville	G. R. Stafford	5
Troutman	M. A. McLean	4
Union Grove-Zion	W. C. Crummett (AS)	1
Warrensville	J. L. A. Bumgarner (RS)	2
West Jefferson	H. H. Wood	3
Whitnel	J. T. Melton	3
Wilkesboro	C. J. Winslow	1

District Missionary Secretary, E. H. Lowman.
District Director of Evangelism, C. P. Bowles.
District Director Bible Society, J. C. Stokes.
District Director of Temperance Advance, J. Clay Madison.
Student, Duke Divinity School, North Wilkesboro Q. C., **W. P. Combs.**
Approved Evangelist, Mooresville: Broad Street Q. C., P. R. Rayle.
Retired: J. L. A. Bumgarner, S. N. Bumgarner, M. L. Chappell, R. M. Courtney, E. W. Fox, J. G. W. Holloway, J. P. Hornbuckle, T. J. Houck, J. C. Keever, M. A. Matheson, Ebenezer Myers, J. A. Peeler, L. L. Smith, E. H. Spencer, D. P. Waters, and E. E. Yates, (16).

(8) THOMASVILLE DISTRICT

District Superintendent	George B. Clemmer	3
Advance	R. J. Starling	1
Archdale	F. L. Setzer	2
Asheboro: Central	J. G. Winkler	1
First	H. L. Creech, Jr.	2
West Bend	**H. G. Lanier**	1
Asheboro Circuit	K. D. Crouse	6
Cid	Paul M. Cassell (AS)	2
Coleridge	G. C. Graham	2
Cooleemee	F. H. Shinn	1
Davie	J. B. Fitzgerald	3
Davidson	O. C. Loy	5
Denton	R. J. Barnwell	1
Denton Circuit	G. W. Vick, (RS)	2
Eldorado	Frank Blalock (AS)	3
Fairfield	Frank Whitt (AS)	2
Farmer	W. E. Fitzgerald (AS)	1
Farmington	John Oakley (AS)	1
Greer-Mt. Carmel	Robert Arnold (S)	1
Lexington: Erlanger	R. G. McClamroch	4
First	W. A. Rollins	6
Trinity	M. W. Edwards	1
Liberty: First	O. L. Easter	4
Liberty Circuit	**E. A. Fitzgerald**	2
Linwood	W. B. Thompson	6
Midway	H. R. Jordan	1
Mocksville: First	R. M. Hardee	3
Mocksville Circuit	Foster Loflin (AS)	4
Mt. Vernon	V. B. Stanley (AS)	3
North Davidson	**D. B. Alderman**	3
Old Union	Joe L. Ervin (S)	1
Pleasant Grove	W. C. Sides, Jr.	1
Ramseur-Franklinville	J. W. Vestal	1
Randleman: First	A. J. Clemmer. Jr.	1
Randleman Circuit	G. B. Ferree	2
Randolph-Grays	Y. D. Poole	1
Richland	Paul Bruton (AS)	4
Seagrove	H. A. Forester (AS)	2

Shiloh	C. G. Isley	2
South Davidson	I. J. Terrell (AS)	2
South Randolph	R. F. Hilliard (AS)	3
Thomasville: First	A. P. Ratledge	2
Memorial	Wilson O. Weldon	1
Trinity-Bethel	C. O. Plyler	2
West End	W. B. Bobbitt, Jr. (AS)	1
Thomasville Circuit	D. A. Oakley	2
Trinity	W. T. Ratchford (AS)	1
Unity-Fair Grove	S. Byron Nifong	1
Welcome	H. W. Bell	3

District Missionary Secretary, Wilson O. Weldon.
District Director of Evangelism, W. A. Rollins.
District Director of Bible Society, C. O. Plyler.
District Director of Temperance Advance, D. A. Oakley.
Professor Brevard College, Linwood Q. C., R. F. Swink.
Student, Duke Divinity School, Seagrove Q. C., J. P. Hornbuckle, Jr.
Student, Candler School of Theology, Denton Circuit Q. C., W. R. Jacks.
Retired: G. L. Curry, D. W. Haga, C. H. Hill, J. A. Howell, W. A. Jenkins, S. M. Needham, P. E. Parker, Henry L. Powell, J. E. Pritchard, H. C. Sprinkle, S. W. Taylor, and G. W. Vick, (12).

(9) WAYNESVILLE DISTRICT

District Superintendent	C. N. Clark	2
Andrews	C. C. Washam	6
Bethel	Clyde L. Collins	1
Bryson City	H. R. McSwain	1
Canton: Central	C. W. Kirby	2
First	L. E. Mabry	3
Cherokee	D. H. Dennis	3
Clyde	W. T. Medlin, Jr.	1
Crabtree	C. O. Newell	1
Cullowhee	R. T. Houts, Jr.	4
Dellwood	J. E. B. Houser	3
Fines Creek	P. E. Bingham	2
Franklin	A. C. Gibbs	1
Franklin Circuit	R. L. Phillips (S)	1
Hayesville	F. R. Davis	2
Hazelwood	Maloie B. Lee (AS)	2
Highlands	R. E. Early	1
Junaluska: Long's Chapel	P. H. Duckwall	2
Macon	L. C. Stevens	2
Morning Star	A. L. Maxwell, Jr.	1
Murphy	W. B. Penny	2
Murphy Circuit	C. A. Smith	4
Pigeon Valley	V. N. Allen (AS)	2
Robbinsville	John R. Crew, Jr.	1
Rockwood	G. B. Culbreth	3
Shady Grove	To be supplied	
Shooting Creek	R. L. Poindexter (S)	3
Sylva	W. Q. Grigg	4
Waynesville	R. L. Young	2
Webster	J. J. P. Kincaid (AS)	1
West Macon	Isabel Empet Hull (AS)	2
Whittier	O. E. Thorne (S)	2

District Missionary Secretary, R. L. Young.
District Director of Evangelism, C. W. Kirby.
District Director of Bible Society, G. B. Culbreth.

District Director of Temperance Advance, L. E. Mabry.
Student, Duke Divinity School, Waynesville Q. C., **Henry C. Duncan.**
Student, Drew University, Bethel Q. C., J. W. Blitch.
Missionary to Brazil, Waynesville Q. C., C. W. Clay.
Missionary to Korea, Rockwood Q. C., C. W. Judy.
Chaplain, U. S. Army, Franklin Q. C., P. L. Green.
Approved Evangelist, Cullowhee Q. C., R. T. Houts.
Retired: D. E. Camak, F. O. Dryman, J. J. Gray, W. H. Pless, W. M. Robbins, C. R. Ross, R. B. Templeton, J. J. Wood, (8).

(10) WINSTON-SALEM DISTRICT

District Superintendent	H. G. Allen	5
Concord-Sharon	C. G. Alspaugh (S)	2
Crews-Sedge Garden	T. G. Madison	2
Danbury	**I. A. Stephens**	2
Dobson-Mountain Park	Robert C. Carter	1
East Bend	W. C. Eastridge	1
Elkin: First	R. G. Tuttle	4
Elkin Circuit	O. D. Smith	2
Hanes-Clemmons	G. L. Wilkinson	2
Jonesville	C. M. Boggs	4
Kernersville: Main Street	R. E. Bell	2
Kernersville Circuit	**Clyde W. Faulkner**	2
Level Cross	Wilson Nesbitt, Jr.	5
Lewisville	R. V. Martin	4
Maple Springs	Cecil L. Heckard	2
Marvin	C. E. Murray	1
Mt. Airy: Central	Frank B. Jordan	2
Franklin Heights	J. S. Jordan	3
Rockford Street	J. E. Rink	4
Mt. Carmel-Pine Grove	A. W. Wellons	2
Mt. Pleasant	R. L. Reed	6
Mt. Tabor	R. W. McCulley	4
New Hope	G. B. Gwyn (AS)	3
New Hope-Oak Summit	G. F. Houck	2
Oak Grove	W. A. Sweet	4
Ogburn Memorial	E. L. Ballard	1
Pilot Mountain	L. P. Barnett	2
Pinnacle	W. F. Heffner	5
Rural Hall	C. E. Ridge	3
Salem	**W. W. Blanton**	1
Shoals	R. E. Ward	3
Smithtown	R. L. Billings (AS)	3
Sparta	W. H. Yokeley	3
St. Pauls	F. A. Wright	3
Surry	Ross Francisco	1
Union Ridge-Hiatt	W. B. Royals	2
Walkertown-Love's	J. C. Auman	4
Morris Chapel	C. M. McKinney	1
Walnut Cove	G. W. Williams	2
West Forsyth	J. Max Brandon	1
Winston-Salem: Ardmore	C. E. Rozzelle	3
Burkhead	M. Q. Tuttle	1
Centenary	Mark Depp	4
Centenary (Associate)	R. Delbert Byrum	3
Central Terrace	D. B. Mullis	2
First	B. A. Culp	7
Green Street	N. C. Williams	2

Trinity ..... James A. Allen 1
Yadkinville ..... W. R. Jenkins 1

District Missionary Secretary, R. G. Tuttle.
District Director of Evangelism, Ralph L. Reed.
District Director of Bible Society, Mark Q. Tuttle.
District Director of Temperance Advance, Mark Depp.
Approved Evangelist, Green Street Q. C., J. R. Church.
Superintendent Hugh Chatham Hospital and Director of Golden Cross, Elkin Q. C., J. S. Hiatt.
Student, Candler School of Theology, Kernersville Circuit Q. C., B. C. Winn.
Student, Candler School of Theology, Dobson-Mountain Park Q. C., E. M. Hoyle, Jr.
Secretary of Town and Country Work, Robert C. Carter.
Retired: S. J. Brawley, W. L. Hutchins, O. J. Jones, and W. J. Plint, (4).

CHANGES IN APPOINTMENTS MADE BETWEEN THE CONFERENCE SESSIONS OF 1947 AND 1948

December 1, 1947: James S. Gibbs, local preacher, appointed to Gilkey, Marion District.

January 1, 1948: C. M. White, Retired, to supply Marshall, Asheville District.

January 23, 1948: R. N. Dubose, released from Director of Student Activities and allowed to accept position with the Commission of Christian Higher Education.

February 16, 1948: John J. P. Kincaid, local preacher, appointed to supply Webster, Waynesville District.

April 1, 1948: W. T. Medlin, Jr. to also serve Highlands, Waynesville District.

May 1, 1948: R. G. Wagoner, probationer, because of ill health released from Elmwood, Statesville District; and Frank Evans, local preacher, appointed to supply the charge.

May 15, 1948: John Aycock, local preacher, released from Union Grove-Zion Charge, Statesville District.

W. C. Crummett (AS) transferred from Laurel Springs to Union Grove-Zion.

Clarence J. Caudill, local preacher, appointed to supply Laurel Springs.

Clyde L. Collins, from student appointment to Bethel, Waynesville District.

June 8, 1948: D. E. Sutton, local preacher, to supply Elk Park, Marion District.

John W. Carter, student and probationer, to associate pastor Dilworth Church, Charlotte District.

Edgar H. Nease, Jr., student and probationer to associate pastor Central Church, Asheville, Asheville District.

G. G. Adams, Jr., probationer and student, appointed to Weddington to relieve J. A. Baldwin (RS).

July 1, 1948: John E. Buck, local preacher, to supply Skyland in place of Ruby Bailey, released, Asheville District.

Lewis Hester, local preacher, to supply Sandy, Asheville District.

Ben H. Ziglar, local preacher, to relieve A. B. Dennis (RS) at Fairview, Asheville District.

July 27, 1948: M. E. Harbin, student, appointed to St. Paul, a new church in Charlotte, Charlotte District.

July 31, 1948: C. Y. Ingram, local preacher, to supply a new church, Trinity, Winston-Salem District.

August 1, 1948: P. T. Lancaster, local preacher, deserted East Bend Charge, Winston-Salem District.

George E. Farrar, D.D., to supply Etowah, Asheville District, and C. E. Roy released to enter college.

August 15,1948: J. A. Burger, local preacher, surrendered his credentials and was released from Piney Mountain, Asheville District.

September 1, 1948: J. R. Dawkins, local preacher, relieved Lewis Hester, local preacher, at Sandy, Asheville District.

VIII

Appendix—Reports

THE COMMISSION ON WORLD SERVICE AND FINANCE

In the four years just ahead, Methodism will march forward in a crusade "For Christ and His Church." The second of the two highly significant objectives of this Quadrennial Plan is "A World-wide Advance in which Methodist may share in a ministry of relief and in carrying the Gospel of Christ to the peoples of the earth." A basic phase of this Advance is an increase of one-third in World Service apportionments, which increase will merely permit our General Boards to consolidate and continue the work they are now doing. The General Conference has appealed to the annual conferences to make the one-third increase in World Service "a reality for World Service," and in line with that appeal your Commission is asking the Conference boards and agencies to "hold the line" and, with their eyes on the World Parish, to accept the same appropriations as last year.

This Conference has set a high standard in recent years by paying more than 100% on World Service and Conference Benevolences. We urge that "For Christ and His Church" this generous response be continued and increased. We commend duly authorized Mission Specials to our Districts, Charges, and Churches, and urge whole-hearted support of the Advance Fund in the crusade "For Christ and His Church."

We recommend that the total apportionments be divided as follows:

World Service	$148,561.00
Conference Work	109,790.00
	$258,351.00
Jurisdictional Conference	$ 9,847.82
Annual Conference Expense	12,000.00
General Administration Fund	7,848.00
	$288,046.82

The General Administration Fund, the Jurisdictional Conference Fund, and the Annual Conference Expense shall be prior claims.

We recommend the following apportionments to the various districts:

Asheville	$ 20,857.20
Charlotte	39,742.99
Gastonia	32,828.67
Greensboro	44,914.43
Marion	17,001.93
Salisbury	34,914.40
Statesville	29,639.81
Thomasville	24,711.44
Waynesville	12,457.18
Winston-Salem	30,978.77
TOTALS	$288,046.82

We recommend the following appropriations:

1. Christian Education—College Section	$ 30,000.00
2. Christian Education—Local Church Section	19,650.00
3. Church Extension	12,000.00
4. Conference Missions	34,000.00
5. Lay Activities	1,000.00
6. Wesley Foundation	7,440.00

7. Board of Temperance for "Allied Church League" ..	4,000.00
8. Board of Evangelism	200.00
9. North Carolina Council of Churches	1,000.00
10. Board of Ministerial Training	500.00
Totals	$109,790.00

OTHER RECOMMENDATIONS

1. That all monies for World Service and Conference Benevolences, Minimum Salary Fund, Episcopal Fund, District Superintendents' Fund, Conference Claimants' Fund, College Emergency Relief Fund, Methodist College Advance, and Town and Country Fund be handled through the Conference Treasurer.

2. That all Boards and Commissions whose Annual Appropriations are $5,000.00 or less shall use the Conference Treasurer as fiscal agent, in order to save expenses of separate audits and bonds (Discipline, par. 792).

3. That the Episcopal Fund shall be an amount equal to 1¾% of the salary of the pastor and Ministerial assistants for the current year.

4. That an amount equal to 5¼% (being a reduction of ¼ of 1%) of the salary of the pastor and ministerial assistants for the current year be assessed for the support of the District Superintendents, and that the salary of each District Superintendent be fixed at $6,000.00.

5. The Board of Conference Claimants is asking for an apportionment of an amount equal to 15½% of the pastor's salary. We call attention to paragraph 1624 of the Discipline, which states that the percentage for Conference Claimants shall apply to the salaries of the pastor and all ministerial assistants.

6. That each charge pay to the Minimum Salary Fund an amount equal to 1½% of the amount raised by the charge the preceding year on the following items:

(a) Current expenses and incidentals (Item 43 of pastor's report);
(b) Church School Administration, Supplies, etc. (Item 44 of pastor's report);
(c) Pastor's salary (Item 46 of pastor's report);

that the Board of Missions handle the Minimum Salary Fund; and that the balance in the Sustentation Fund be transferred to the Minimum Salary Fund.

7. That each charge pay to the College Emergency Relief Fund an amount equal to a minimum of 1% of the amount raised by the charge the preceding year on the following items:

(a) Current expenses and incidentals (Item 43 of pastor's report).
(b) Church School Administration, Supplies, etc. (Item 44 of Pastor's report).
(c) Pastor's salary (Item 46 of Pastor's report).

The Board of Education shall distribute the College Emergency Relief Fund among our colleges. We recommend that our churches observe College Day on the Second Sunday in December, at which time information about our colleges shall be presented and an offering taken the same to apply on the apportionment for the College Emergency Relief Fund for the charge.

8. The Methodist College Advance organization disbands at this Conference with about $100,000.00 in pledges still to be paid. Many of these Methodist College Advance pledges are not due until sometime in the new Conference year. We therefore recommend that the District Superintendents give careful attention during the new conference year to the collection of all balances on the Methodist College Advance, and that same be reported at the next Annual Conference.

9. That the plans for the Methodist College Foundation of North Carolina, Inc., as presented in the report of the Board of Education have the hearty support of the Conference and that the purposes and functions of the Foundation as outlined therein be approved.

10. That we approve the request of the Board of Education that every church observe "Church School Day" and that the offering be directed to the "Camp Fund."

11. That we approve the request of the Wesley Foundation for the privilege of solicit-

ing the Alumni, parents of the Methodist Students, and others who desire to make special gifts for the benefit of the student work in State supported institutions.

12. That the apportionment for The Children's Home in Winston-Salem shall be an amount equal to 10% of the pastor's salary for the current year, and that each charge voluntarily adopt a total charge goal, including the 10% apportionment, on the following basis:

12% for charges paying the pastor less than $1500.00.
15% for charges paying the pastor from $1500 to $2499.00.
18% for charges paying the pastor from $2500 to $3499.00.
21% for charges paying the pastor from $3500 to $4499.00.
25% for charges paying the pastor $4500.00 or more.

13. That we recommend the continuation of the campaign as outlined by the Board of Managers of the Methodist Home for the Aged, and that we set Mother's Day as a time when all churches are to receive special offerings for the Home.

14. That the month of April be designated as Golden Cross Month, during which time our churches are urged to receive an offering, to be expended at the direction of the Board of Hospitals and Homes.

15. That, in view of the one-third increase in World Service without an increase in Conference Work appropriations, any overpayment on World Service and Conference Benevolences be distributed equally between the Church Extension section of the Board of Missions and the College Section of the Board of Christian Education.

16. That Herbert M. Wayne be commended for his excellent service and re-elected Conference Treasurer for the ensuing quadrennium.

17. That H. C. Northrop be designated Conference Auditor.

18. That out of the Annual Conference Expense Fund the following expenditures shall be made:

(a) An all-inclusive salary of $2700.00 for the Conference Treasurer and necessary clerical help.
(b) $300.00 salary, plus postage and extra clerical help for the Conference Secretary.
(c) $200.00 salary, plus extra clerical help, for the Conference Statistician.
(d) $300.00 remuneration for the Conference Auditor.
(e) $200.00 remuneration for travel expense for Board of Hospitals and Homes.
(f) $10.00 remuneration for each District Statistician.
(g) We recommend that the Treasurer be authorized to pay any deficit in annual conference expenses from the reserve on hand.

19. The books of the following treasurers have been audited and each treasurer is bonded by his institution as follows:

Brevard College	$10,000.00
Greensboro College	35,000.00
Assistants bonded for	10,000.00
High Point College	25,000.00
Children's Home	30,000.00

The World Service Commission has audited statements and has a position bond for the Treasurers in the following amounts:

Board of Education	$10,000.00
Board of Missions	35,000.00
Assistant Treasurer	10,000.00
Board of Church Extension	10,000.00
Conference Claimants	25,000.00
Charlotte City Mission Society	10,000.00
Conference Treasurer	35,000.00
Assistant to Conference Treasurer	10,000.00
Methodist Home for the Aged	25,000.00
Eugene M. Cole Foundation	10,000.00

This blanket bond covers up to $10,000.00 all who handle funds for the various boards and agencies of the Conference.

C. C. HERBERT, JR., Chairman
GEORGE H. TERRY, Secretary

Adopted September 30, 1948

REPORT OF CONFERENCE TREASURER

I hereby certify that I have examined the reports of Herbert M. Wayne, Conference Treasurer, for the Conference year 1947-1948 and have tested them in comparison with the financial books and records of the Conference Treasurer and, in my opinion, the foregoing statements are in accordance with said books and records and represent the true facts relative to the Conference transactions for the Conference year 1947-1948.

H. C. NORTHROP, C. P. A.
Conference Auditor

STATEMENTS OF RECEIPTS AND DISBURSEMENTS

RECEIPTS

General and Conference Benevolences (Schedule A)		$251,747.66
District Superintendents' Fund (Schedule B)		61,492.27
Episcopal Fund (Schedule B)		16,779.35
Conference Claimants' Fund (Schedule B)		162,120.38
Sustentation Fund (Schedule C)		30,427.86
College Advance (Schedule D)		81,384.59
College Week (Schedule E)		2,844.56
Methodist Youth Fund (Schedule F)		6,119.28
Miscellaneous Receipts due other funds (Schedule G)		7,405.34
Board of Lay Activities (Schedule H)		1,000.00
Historical Society (Schedule I)		81.22
Board of Ministerial Training (Schedule J)		500.00
Town and Country (Schedule K)		14,897.88
Annual Conference Expense (Schedule L)		14,953.68
Total Receipts		$651,754.07
Balance forwarded from previous year:		
General and Conference Benevolences	$ 8,115.62	
District Superintendents' Fund	33,420.24	
College Advance	54,581.75	
College Week	12,131.34	
Miscellaneous due other funds	298.94	
Board of Lay Activities	2,406.97	
Historical Society	108.60	
Board of Ministerial Training	300.00	111,363.46
Total Receipts and Balance Forwarded		$763,117.53

DISBURSEMENTS

General and Conference Benevolences (Schedule A)	$248,312.17
District Superintendents' Fund (Schedule B)	57,000.00
Episcopal Fund (Schedule B)	16,779.35
Conference Claimants' Fund (Schedule B)	162,120.38
Sustentation Fund (Schedule C)	30,427.86
College Advance (Schedule D)	89,155.51
College Week (Schedule E)	12,131.34
Methodist Youth Fund (Schedule F)	6,119.28

Miscellaneous Due Other Funds (Schedule G)		7,345.41
Board of Lay Activities (Schedule H)		1,014.33
Historical Society (Schedule I)		50.00
Board of Ministerial Training (Schedule J)		300.00
Town and Country (Schedule K)		354.66
Annual Conference Expense (Schedule L)		8,878.05
Total Disbursements		$639,988.34
Balance on hand for the following funds:		
General and Conference Benevolences	$11,551.11	
District Superintendents' Fund	37,912.51	
College Advance	46,810.83	
College Week	2,844.56	
Miscellaneous Funds	358.87	
Board of Lay Activities	2,392.64	
Historical Society	139.82	
Board of Ministerial Training	500.00	
Town and Country	14,543.22	
Reserve for High Point Conference Expense	6,075.63	123,129.19
Total Disbursements and Balances Forwarded		$763,117.53
Balance on Hand Distributed as follows:		
U. S. Treasury 1% Cert. of Ind. due 10-1-48	$60,000.00	
Cert. of Deposit, First Federal Savings & Loan Association, Mooresville, N. C.	5,000.00	
Cert. of Deposit, City Savings Bank, Charlotte, N. C.	5,000.00	70,000.00
Deposit Commercial National Bank, Charlotte, N. C.		53,129.19
Total		$123,129.19

Respectfully submitted,

HERBERT M. WAYNE
Conference Treasurer

SCHEDULE A
GENERAL AND CONFERENCE BENEVOLENCES

RECEIPTS

District	*Apportioned*	*Percent Apportioned Collected*	*Accepted*	*Percent Accepted Collected*	*Collected*
Asheville	$ 17,872.50	1.076	$ 19,470.00	.988	$ 19,227.52
Charlotte	34,055.69	1.019	34,488.00	1.006	34,704.00
Gastonia	28,130.83	1.013	28,431.00	1.003	28,506.45
Greensboro	38,487.09	1.025	39,403.00	1.002	39,465.34
Marion	14,322.48	1.066	15,171.00	1.006	15,262.68
Salisbury	29,918.08	1.014	30,010.00	1.011	30,328.06
Statesville	24,727.71	1.004	24,767.00	1.002	24,822.55
Thomasville	20,737.00	1.021	20,941.00	1.011	21,181.75
Waynesville	10,674.54	1.129	11,838.00	1.018	12,051.29
Winston-Salem	25,902.89	1.011	25,933.00	1.010	26,198.02
Totals	$244,828.81	1.028	$250,452.00	1.005	$251,747.66

Balance Forwarded from previous year		8,115.62
Total		$259,863.28

DISBURSEMENTS

Thomas B. Lugg, Treasurer General Benevolences		$114,904.36
Annual Conference Boards:		
1. Christian Education—College Section	$30,000.00	
2. Christian Education—Local Church Section	19,650.00	
3. Church Extension	12,000.00	
4. Conference Missions	34,000.00	
5. Lay Activities	1,000.00	
6. Wesley Foundation	7,440.00	
7. Board of Temperance for "Allied Church League"	4,000.00	
8. Board of Evangelism	300.00	
9. North Carolina Council of Churches	1,000.00	
10. Board of Ministerial Training	500.00	109,890.00
Jurisdictional Conference		6,006.81
Annual Conference Expense (Schedule L)		12,000.00
General Administration Fund		3,664.00
Radio Fund		1,847.00
		$248,312.17
Balance on hand October 1, 1948		11,551.11
Total		$259,863.28

SCHEDULE B
OTHER MINISTERIAL SUPPORT FUNDS

RECEIPTS

District	*District Superintendents* 25.58%	*Episcopal Fund* 6.98%	*Conference Claimants* 67.44%	*Total*
Asheville	$ 4,616.95	$ 1,259.82	$ 12,172.28	$ 18,049.05
Charlotte	7,742.45	2,112.68	20,412.46	30,267.59
Gastonia	6,735.75	1,837.98	17,758.37	26,332.10
Greensboro	8,905.40	2,430.01	23,478.50	34,813.91
Marion	4,833.37	1,318.88	12,742.88	18,895.13
Salisbury	6,764.12	1,845.72	17,833.18	26,443.02
Statesville	6,083.53	1,660.01	16,038.83	23,782.37
Thomasville	5,828.36	1,590.38	15,366.09	22,784.83
Waynesville	3,120.59	851.51	8,227.24	12,199.34
Winston-Salem	6,861.75	1,872.36	18,090.55	26,824.66
Totals	$61,492.27	$16,779.35	$162,120.38	$240,392.00
Forwarded from previous year	33,420.24			33,420.24
Grand Totals	$94,912.51	$16,779,35	$162,120.38	$273,812.24

DISBURSEMENTS

Salaries paid Dist. Supts.	$57,000.00			$ 57,000.00
Dr. Thomas B. Lugg, Treas., Gen. Comm. World Service and Finance		16,779.35		16,779.35
Marshall I. Pickens, Treas., Conference Claimants			156,530.02	156,530.02
Dr. B. L. Schubel, Asst. Sec'y., Board of Pensions			5,590.36	5,590.36
Totals	$57,000.00	$16,779.35	$162,120.38	$235,899.73
Balance on hand	37,912.51			37,912.51
Grand Totals	$94,912.51	$16,779.35	$162,120.38	$273,812.24

SCHEDULE C
SUSTENTATION

RECEIPTS

District	
Asheville	$ 2,085.82
Charlotte	4,797.74
Gastonia	3,178.38
Greensboro	4,979.54
Marion	1,861.81
Salisbury	3,172.16
Statesville	2,978.46
Thomasville	2,568.59
Waynesville	1,215.60
Winston-Salem	3,589.76
Total	$30,427.86

DISBURSEMENTS

R. E. Kerr, Treas., Board of Missions $30,427.86

SCHEDULE D
COLLEGE ADVANCE

RECEIPTS

District	
Asheville	$ 31,758.76
Charlotte	176,617.10
Gastonia	78,597.42
Greensboro	116,229.72
Marion	16,846.56
Salisbury	57,417.50
Statesville	56,849.05
Thomasville	45,257.30
Waynesville	9,717.96
Winston-Salem	81,734.30
Not allocated to Districts	6,557.75
Total	$677,583.42

Directed Funds:		
Brevard College	$128,623.31	
Duke University	18,314.98	
Greensboro College	151,210.83	
High Point College	18,365.26	
Louisburg College	2,550.00	319,064.38
General Funds		358,519.04
Total		$677,583.42
Received in Conference Year 1945-46		$329,234.68
Received in Conference Year 1946-47		266,964.15
Received in Conference Year 1947-48		81,384.59
Total		$677,583.42

DISBURSEMENTS

Directed Funds:		
Brevard College	$128,623.31	
Duke University	18,314.98	
Greensboro College	151,210.83	
High Point College	18,365.26	
Louisburg College	2,550.00	319,064.38
General Funds:		
Brevard College	$34,789.45	
Greensboro College	67,450.19	
High Point College	124,468.96	
Louisburg College	72,216.20	298,924.80
Expenses:		
Salary Dr. J. S. Hiatt	$ 1,200.00	
Travel Expense Dr. J. S. Hiatt	220.28	
Printing and other Mis. Expense	958.87	
	$ 2,379.15	
Conference Year 1945-46	7,748.47	
Conference Year 1946-47	2,655.79	12,783.41
		$630,772.59
Balance on hand (General Funds)		46,810.83
Total		$677,583.42
Disbursed during Conference Year 1945-46		$153,856.41
Disbursed during Conference Year 1946-47		387,760.67
Disbursed during Conference Year 1947-48		89,155.51
Total		$630,772.59
Balance on hand (General Funds)		46,810.83
Total		$677,583.42

SCHEDULE E
COLLEGE WEEK

RECEIPTS

District	
Asheville	$ 39.00
Charlotte	219.91
Gastonia	671.05
Greensboro	286.73
Marion	238.55
Salisbury	235.65
Statesville	275.87
Thomasville	380.40
Waynesville	132.00
Winston-Salem	365.40
Total	$ 2,844.56
Balance forwarded from previous year	12,131.34
Total	$14,975.90

DISBURSEMENTS

Brevard College	$ 1,347.93	
Duke Divinity School	2,695.86	
Greensboro College	2,021.89	
High Point College	4,043.77	
Louisburg College	2,021.89	12,131.34
Balance on hand		2,844.56
Total		$14,975.90

SCHEDULE F
METHODIST YOUTH FUND

RECEIPTS

District	
Asheville	$ 439.36
Charlotte	530.32
Gastonia	1,248.79
Greensboro	636.99
Marion	400.06
Salisbury	814.29
Statesville	799.07
Thomasville	394.53
Waynesville	121.00
Winston-Salem	734.87
Total	$6,119.28

DISBURSEMENTS

Mrs. D. D. Smiley, Treas. of the Annual Conference Woman's Society of Christian Service	$3,059.64
C. W. Loughlin, Treas. of the Board of Education, Nashville, Tenn.	3,059.64
Total	$6,119.28

SCHEDULE G
MISCELLANEOUS RECEIPTS DUE OTHER FUNDS

RECEIPTS

Peace Fellowship	$ 30.00
Rally Day	101.55
World Communion	738.79
District Funds	918.50
Suspense	1,067.43
Methodist Youth	11.10
Bishop Garber Fund	70.00
Home for the Aged	2,064.22
Withholding Tax	367.90
Children's Home	630.03
Town and Country	311.48
Crusade for Christ	125.09
Race Relations	211.18
Golden Cross	605.95
Student Fund	152.15
Total	$7,405.34
Balance forwarded from previous year:	
Retired Ministers' Funds	298.94
Total	$7,704.28

DISBURSEMENTS

Disbursed to various Treasurers		$7,345.41
Balance on hand:		
Retired Ministers	29.89	
Withholding Tax	83.10	
Suspense Items	245.88	358.87
Total		$7,704.28

SCHEDULE H
BOARD OF LAY ACTIVITIES

RECEIPTS

1947-48 appropriations	$1,000.00
Balance forwarded from previous year	2,406.97
Total	$3,406.97

DISBURSEMENTS

Honorariums:	
Dr. W. K. Green	85.00
Traveling and Miscellaneous	929.33
Total Disbursements	$1,014.33
Balance on hand	2,392.64
Total	$3,406.97

SCHEDULE I

RECEIPTS

Collection 1948 Conference	$ 81.22
Balance forwarded from previous year	108.60
	$189.82

DISBURSEMENTS

Honorarium: Dr. Jacob S. Payton	50.00
Balance on hand	139.82
	$189.82

SCHEDULE J
BOARD OF MINISTERIAL TRAINING

RECEIPTS

1947-48 appropriation	$500.00
Balance forwarded from previous year	300.00
	$800.00

DISBURSEMENTS

To Board of Ministerial Training	$300.00
Balance on hand	$500.00
	$800.00

SCHEDULE K
TOWN AND COUNTRY

RECEIPTS

District	
Asheville	$ 898.17
Charlotte	2,385.63
Gastonia	1,524.79
Greensboro	2,471.15
Marion	888.40
Salisbury	1,596.01
Statesville	1,508.73
Thomasville	1,273.69
Waynesville	597.80
Winston-Salem	1,751.01
Miscellaneous	2.50
Total	$14,897.88

DISBURSEMENTS

Garland R. Stafford (Travel and Misc. Expense)	$ 354.66
Balance on hand	14,543.22
	$14,897.88

SCHEDULE L
ANNUAL CONFERENCE EXPENSES

RECEIPTS

Sale of Journals	$ 2,268.64
Advertisements in Journals	61.00
Radio Hour	50.00
Interest on investments	354.18
1947-48 appropriations	12,000.00
Refund Methodist Youth Fund	100.00
Offering Youth Rally, High Point	119.86
Total	$14,953.68

DISBURSEMENTS

Conference Expenses:		
High Point Conference		293.80
Conference Journals		4,133.23
Secretary's Office:		
Salary	300.00	
Assistants and Misc. expenses	608.67	908.67
Auditor		300.00
Statistical Office		250.00
District Statisticians		100.00
Treasurer's Office:		
Treasurer and Assistant Salary	2,400.00	
Postage, supplies, etc.	288.76	2,688.76
Miscellaneous:		
Exchange	134.74	
Box Rent	15.60	
Travel, etc.	53.25	203.59
		$ 8,878.05
Balance on hand (Reserve for 1948 Conference)		6,075.63
		$14,953.68

Ordered to record October 1, 1948.

BOARD OF MISSIONS AND CHURCH EXTENSION

Report No. 1

LIFE SERVICE

In our day of the open doors to the Christian mission, the most needed and essential person is the volunteer who is willing to work for the Kingdom at home or abroad as God shall direct. Our Church is urging young people to meet this challenge at once by the thousands, even offering limited periods of missionary service. The limited service program makes it possible for a young person to give three years of service in a foreign field and at the end of that period to make his decision as to whether to give his life to the work or to return home.

Pastors, teachers, and directors should keep the world's need, and youth's contribution through life service, ever fresh in the minds and hearts of our children and young people in all Church groups. This will help to insure a constant supply of trained and consecrated workers for the building of the Kingdom of our Christ everywhere.

MISSIONS SPECIALS

Our General Conference has set the goal of a great increase in Missionary Giving. This is both wise and inevitable in view of the world situation.

In order to meet this goal it will be necessary for our Churches to have a greater and more intelligent interest in our mission work. The Mission Special is the best way to keep a congregation tied in an intimate personal way with the foreign field. Therefore, we recommend that each congregation, wherever possible, choose some particular person or some special field and let the congregation come to know that this is a part of their local program. (See West Amendment, Sept. 29, 1948.)

We have noted with great satisfaction that there has been an increase year by year in the number of specials taken, and that in each case it has not impaired the giving for other causes. We sincerely trust that each Church will bring a new emphasis to the Mission Cause and have a direct connection with a foreign field through some Mission Special. Our Board will be glad to assist in this work and the General Board in New York, can furnish ample information about many needy situations. Specials can be obtained

in amounts as low as one hundred dollars, making it possible for any church to carry a special of its own.

Our Board also feels that the Cherokee Mission in the Waynesville District is worthy of a greater support and recommends it to any church which is interested in home missions.

RURAL PROGRAM

It is a recognized fact that the rural churches have had a large part in the development of the Conference throughout the years. Small membership in many rural churches caused by sparsely settled communities is no indication of a lack of spiritual power. These churches have contributed members to the town and city churches throughout the years and have thus depleted their own ranks. The Board of Missions is vitally interested in these areas and spends a large part of its funds in them.

Some rural areas are still without proper pastoral care because of a shortage of preachers. In many cases these churches can be cared for temporarily by the services of ministers nearby who can preach on Sunday afternoon, or by interested laymen. We commend the spirit of some of the larger churches in their willingness to share some of their resources and leadership with neighboring churches. We feel that it is unwise to retreat from areas because the membership is small or to abandon churches unless members will be adequately cared for elsewhere.

We feel that the raising of the minimum salaries for the support of pastors has been a great help to the rural areas, and that this policy should be continued until adequate support is given to all our preachers.

Our Board suggests a closer cooperation between itself and Commission on Town and Country Work in the more comprehensive development of the rural church program.

SURRY BOARD OF MISSIONS AND CHURCH EXTENSION

During the past Conference year Methodism has advanced substantially in the Surry Project area. Through the cooperation of all the churches many things have been achieved that could not possibly have been achieved without this mutual support.

Plans have been adopted for a new church to be built at Mountain Park where the congregations of Pleasant Ridge and Union Hill will unite to form one strong church. One new congregation is being organized at Liberty near Lamsburg, Virginia.

New church buildings are nearing completion at Franklin Heights and at Pilot Mountain. Plans for new churches to be built in the coming church year have been adopted at Level Cross and Zion. It is expected that work will begin on these within a few weeks.

Major improvements have been made in the churches at Jonesville, Mount Airy Central, Epworth, Dobson, and on the Elkin Circuit. The church at Carter's Chapel was torn down and completely rebuilt and refurnished.

Three new parsonages have been completed and the pastors of the New Hope, Shoals, and Level Cross Circuits are now living in modern brick homes near the centers of their circuits. The evaluation of these debt-free parsonages is approximately $36,000. A new parsonage for the Elkin Circuit has also been built. The old parsonage for the Oak Grove Circuit was sold and a new one conveniently located was purchased. The value of these parsonages, also debt-free, is $16,000.

Although a large part of the work done thus far has necessarily been concerned with the physical properties, much progress has been made in other matters. The spiritual vitality of the churches working under this Board is indicated by the fact that one hundred thirty-three new members have been received by profession of faith and one hundred and eight by church letter during the past year.

The total paid on pastors' salaries this year was $1,600 more than last year. According to the estimates of salaries for the next year, that amount will be fifty per cent more than that paid for the Conference year 1946-47.

The budget of the Surry Board for 1946-47 was $1870; for 1947-48 it was $2000. These sums have been disbursed by the executive committee for paying the rent of pastors on charges having no parsonages, and for the expense involved in establishing new charges.

ROBERT M. SMITH, President
ROBERT S. CARTER, Secretary

EXTENSION WORK IN CITIES

We commend the work which has been done in City Missions. We commend these churches which have given to the establishment and to the support of new churches. Reports from the new churches are such as to convince us of the wisdom of these investments.

The work of church extension within our larger towns and cities is not finished. Other fertile areas are open to us. While it is easier to establish new churches in sections which afford a sizeable nucleus of Methodist families with which to begin a church, work may be successfully planted and grown in less promising areas. Adequate facilities and leadership will draw the people.

We recommend the establishment of City Mission Societies where such do not exist; that under the direction of these societies and the District Superintendents surveys may be made and followed up.

We further recommend that due attention by our Church be given to the Negro population in our cities. The leadership of established Negro churches might be encouraged and strengthened by our more substantial help. Additional churches need to be established to meet the needs of large, thickly settled Negro communities. Methodism should lead in the work.

We also recommend that the Methodist Church cooperate fully with a Protestant program to establish and maintain kindergartens and play schools for children. Protestantism has been slow in seeing the worth of such a program. Our Roman Catholic brethren are taking full advantage of these opportunities. A full week-day program under Christian leadership and backed by the strength of several Protestant churches will be of real service to families, to communities, and to the future of American citizenship. Where such work has not already begun, Methodism might initiate the program.

Furthermore, we commend those churches which by their financial support are making possible the teaching of Bible in our public schools.

We endorse the work of the North Carolina Council of Churches and suggest an even larger support of this agency in the joining of Christian forces for cooperative enterprises in the Kingdom of Christ.

ASHEVILLE CITY MISSION SOCIETY

Exhibit 1

ASSETS

Cash on Deposit: In First National Bank & Trust Co., Asheville, N. C.	$ 39.62

LIABILITIES

No liabilities.

Exhibit 2

RECEIPTS AND DISBURSEMENTS

RECEIPTS

Cash on hand beginning of Conference Year		$1,676.33
Received from Conference Treasurer		1,000.00
All other Receipts:		
Central Church, Asheville	$1,000.00	
West Asheville Church	500.00	
Haywood St. Church	135.58	
Hillside-Merrimon Church	115.54	
Biltmore Church	25.00	
Asbury Memorial Church	13.50	1,789.62
Total Receipts		$4,465.95

DISBURSEMENTS

Appropriations to		
Abernethy Methodist Church	$2,676.33	
Elkwood Church	1,750.00	4,426.33
Total Disbursements		$4,426.33
Balance on Hand		$ 39.62

L. J. Brookshire, Treasurer

CHARLOTTE CITY MISSION SOCIETY

The report to the Annual Conference by the Charlotte City Mission Society of the Methodist Church for the year ending October 1, 1948, is one of steady growth and consolidating of gains already made.

In September, 1948, or less than three weeks ago, a new work was started in the Sedgefield section of Charlotte, one of the newest residential sections and located on the southern perimeter of the city. Rev. M. E. Harbin was appointed to this work, and in less than two weeks, he has already found more than one hundred adults who will become charter members of this new church—St. Paul Methodist Church.

Thus, St. Paul becomes the eighth new church established in Charlotte since the founding of the Charlotte City Mission Society work in October, 1942; or an average of more than one new church per year.

The first four churches established—St. John's, St. James, Kilgo, and Mouzon—are entirely self-supporting and all are on the way to becoming strong churches. Commonwealth, Purcell, and Morris Field should become self-supporting this coming year.

On the material side, during the year the basement portion of the sanctuary for the Commonwealth Church was completed and is now being used by that congregation, more than doubling their plant facilities. It is hoped that they will soon be able to complete their sanctuary building. A new lot was purchased for St. John's Methodist Church, and is a most ideal location.

Four lots have been purchased in the Sedgefield Section for the St. Paul Methodist Church and a parsonage will be erected on one lot and a temporary building put up so that this new congregation will have some place in which to meet. There is no school building or any other building in this section that they can use for temporary purposes.

During the year, the building fund for a new plant for Duncan Memorial Church was increased to a total of $13,060. The Methodist churches of Charlotte are pledged to make this a total of $25,000 by the end of another year. This, with money that the Duncan Memorial Church congregation will raise themselves, will enable this charge to build a church home all their own much more adequate than they are now using.

The Charlotte Methodist Churches are enthusiastically supporting the City Mission work. During this year, they contributed nearly $4,000 for its operating budget—salaries, parsonage rent, printing, etc. We are also deeply grateful for the fine support given our work by the Conference Mission Board, and the Department of City Work of the General Mission Board.

EARL J. GLUCK, Secretary

THE WINSTON-SALEM BOARD OF MISSIONS AND CHURCH EXTENSION

One new church has been organized this year by the Winston-Salem Board of Missions and Church Extension, the site for a second is being selected and plans for a third are being developed.

A thorough survey and program of visitation were launched, resulting in the organization of the Trinity Methodist Church on the Lewisville Road near South Fork School. The church was formally organized in August with Reverend C. Y. Ingram being assigned as pastor. At present the church has a membership of forty-seven.

A lovely brick-veneered parsonage has been purchased and is now being furnished by the church membership.

In the September meeting of the City Board plans were laid for the raising of $30,000 toward a $60,000 building for the Trinity Church. A Steering Committee representing the various Methodist Churches in and around Winston-Salem is being selected by the respective official church boards.

At present the efforts of the City Board are being concentrated almost entirely upon the thorough establishment of this one church. Later more careful attention will be given to the two other prospective church organizations, in Konnoak Hills and West Buena Vista.

AUBERT M. SMITH, Secretary

WOMAN'S SOCIETY OF CHRISTIAN SERVICE

For the year 1948, the W. S. C. S. pledged $75,000 to the Woman's Division of Christian Service and at the end of the second quarter, about two thirds of the pledge had already been collected.

Besides the pledge, we are setting up two missionary specials for the entire conference. One is to support Rural Workers in those districts in the Western North Carolina Conference that need them most; and the second is to help rebuild Laura Haygood School in China as a memorial to Miss Kate Hackney and to honor Misses Lelia Tuttle, Nina Troy, Ethel Bost and Louise Avett.

With scholarships we are assisting twenty-six girls who expect to give their lives in Christian service. Each scholarship is $200 or more.

We have seven hundred and five Societies of Christian Service and one hundred thirty units of the Wesleyan Service Guild with a total membership of more than 31,000. There are fifteen charges in the Western North Carolina Conference that do not even have one society, and there are three hundred eighty-eight churches with no society.

Last year we sent to our treasurer for missions $142,614.00, and spent in our local work $134,942.00 for Christian Social Relations and Local Church Activities. The total raised was $277,556.00 or $8.88 per capita. The per capita giving for missions was only $4.50.

We are confidently expecting our giving for this year to reach the thirty-three and one-third per cent increase asked for in our Church's Advance Movement.

MINIMUM SALARY

The Board of Missions and Church Extension approves $2,000 as the minimum salary for all members of the Annual Conference, including those on trial. The approved salary scale for Accepted Supplies is $1800; for supplies $1600; with the salary of student pastors being left to the decision of the Executive Committee of the Board of Missions and Church Extension.

ENABLING ACT

The Executive Committee of Board of Missions and Church Extension is authorized to make such changes in the appropriations as, in keeping with the established policies, are necessitated by the appointments when read by the presiding bishop, and to include in the report to be published in the journal such appropriations from the Sustentation Fund as are necessary to meet the minimum salary levels.

THE CHARLOTTE AREA MISSIONARY RALLY

The Charlotte Area Missionary Rally will be held in First Methodist Church, Charlotte, N. C., October 19, beginning at 9:30 in the morning and closing with a great interdenominational mass meeting at the evening hour. The morning and afternoon sessions will be devoted to the quadrennial program of The Methodist Church.

We urge all of our preachers to attend, and that representatives of the Woman's Society of Christian Service, Wesleyan Service Guild, Youth Fellowship, and other representative laymen come.

In this great Missionary Rally we hope to receive much of the inspiration and spiritual power which will be necessary to carry the Methodist Advance Movement of this quadrennium to a victorious conclusion.

WALTER J. MILLER, President
HERMAN F. DUNCAN, Secretary

Adopted Sept. 29, 1948
Reconsidered and Adopted Oct. 1, 1948

Report No. 2

MISSIONARY DONATIONS, 1948-1949

SUMMARY

District	Conference Funds	Duke Endowment	General Funds	Total
Asheville	$ 4,190.00	$ 2,800.00	$ 600.00	$ 7,590.00
Charlotte	2,900.00	1,000.00	.....	3,900.00
Gastonia	1,100.00	.....	.....	1,100.00
Greensboro	1,850.00	.....	.....	1,850.00
Marion	6,715.00	1,600.00	300.00	8,615.00
Salisbury	3,800.00	800.00	.....	4,600.00
Statesville	8,100.00	1,100.00	.....	9,200.00
Thomasville	5,275.00	1,100.00	.....	6,375.00
Waynesville	9,650.00	1,000.00	2,000.00	12,650.00
Winston-Salem	3,600.00	1,600.00	.....	5,200.00
Specials	5,100.00	.....	.....	5,100.00
Totals	$52,280.00	$11,000.00	$ 2,900.00	$66,180.00

ASHEVILLE DISTRICT

Charge	Conference Funds	Duke Endowments	General Funds
Emma-Riverview	$.....	$ 400.00	.....
Bald Creek	.....	800.00	.....
Etowah	.....	.....	300.00
Fairview	250.00	.....	.....
Horseshoe	.....	300.00	.....
Hot Springs	100.00	.....	.....
Ivy	540.00	700.00	.....
New Dale	400.00	.....	300.00
Pisgah	100.00	100.00	.....
Rosman	200.00	500.00	.....
Saluda	400.00	.....	.....
Sandy	600.00	.....	.....
City Missions	1,000.00	.....	.....
Emma Parsonage Conditional	500.00	.....	.....
Piney Mountain Parsonage	100.00	.....	.....

CHARLOTTE DISTRICT

Huntersville	600.00	.....	.....
Monroe Circuit	.....	300.00	.....
Unionville	.....	700.00	.....
Indian Trail Parsonage	200.00 (Conditional)	....	.....
Matthews Parsonage	650.00 (Conditional)	....	.....
Prospect Parsonage	200.00	.....	.....
Weddington Church	250.00 (Conditional)	....	.....
Charlotte City Mission	1,000.00	.....	.....
Asbury-Oak Grove Parsonage	150.00	.....	.....

GASTONIA DISTRICT

Hoyle Memorial	600.00	.....	.....
Sulphur Springs	500.00	.....	.....

GREENSBORO DISTRICT

Sandy Ridge	300.00	.....	.....
Guilford Circuit	350.00	.....	.....

Oak Ridge Church	500.00	.....	.....
Haw River Parsonage	200.00 (Conditional)	....	.....
Hickory Grove Parsonage	500.00 (Special Conditions)		.....

MARION DISTRICT

Avery Circuit	300.00	500.00	.....
Boone Circuit	950.00	.....	.....
Creston-Green Valley	700.00	600.00	.....
Linville Falls	800.00	.....	.....
McDowell Circuit	790.00	.....	.....
Old Fort Station	200.00	.....	.....
Old Fort Circuit	475.00	500.00	.....
Red Hill-Tipton Hill	560.00	.....	300.00
Sunshine	400.00	.....	.....
Todd	600.00	.....	.....
Green Valley Parsonage	500.00	.....	.....
Red Hill Rent	240.00	.....	.....
Henrietta Parsonage	400.00 (Conditional)	....	.....

SALISBURY DISTRICT

Harmony	600.00	.....	.....
Concord Circuit	.....	500.00	.....
East Albemarle	450.00	.....	.....
Memorial-Kannapolis	500.00	.....	.....
North Kannapolis	300.00	.....	.....
Norwood Circuit	.....	300.00	.....
Rowan-Rock Grove	1,000.00	.....	.....
South China Grove	600.00	.....	.....
Memorial Church	500.00	.....	.....

STATESVILLE DISTRICT

Dudley Shoals	700.00	.....	.....
Elmwood	800.00	.....	.....
Harmony	600.00	.....	.....
Harpers	900.00	.....	.....
Helton	500.00	.....	.....
Laurel Springs	750.00	.....	.....
McKendre	300.00	.....	.....
Millers Creek	.....	800.00	.....
Jones Memorial	600.00	.....	.....
Moravian Falls	500.00	.....	.....
Olin	500.00	.....	.....
Warrensville	.....	300.00	.....
Balls Creek Parsonage	500.00	.....	.....
Balls Creek Parsonage	250.00 (Conditional)	....	.....
Union Grove Parsonage	500.00 (Conditional)	....	.....
Helton Parsonage	500.00 (Conditional)	....	.....
Monticello Rent	300.00	.....	.....

THOMASVILLE DISTRICT

Cid	600.00	.....	.....
Eldorado	400.00	400.00	.....
Farmer	300.00	300.00	.....
Greer-Mt. Carmel	300.00	.....	.....
Lexington-Erlanger	600.00	.....	.....
Liberty Circuit	800.00	.....	.....
Mocksville Circuit	.....	400.00	.....
Mt. Vernon	275.00	.....	.....

Old Union	200.00	.....	.....
Seagrove	800.00	.....	.....
S. Randolph	800.00	.....	.....
West End	200.00	.....	.....
WAYNESVILLE DISTRICT			
Cherokee	900.00	.....	1,000.00
Crabtree	800.00	.....	.....
Dellwood	300.00	.....	.....
Fines Creek	900.00	.....	.....
Hayesville	300.00	.....	.....
Hazelwood	800.00	.....	500.00
Highlands	1,000.00	.....	.....
Macon	400.00	.....	.....
Morning Star	500.00	.....	.....
Morning Star Parsonage	500.00	.....	.....
Murphy Circuit	300.00	700.00	.....
Pigeon Valley	600.00	.....	.....
Robbinsville	500.00	.....	.....
Robbinsville Parsonage	500.00	.....	.....
Shooting Creek	300.00	.....	500.00
Webster	400.00	.....	.....
West Macon	650.00	.....	.....
Whittier	400.00	.....	.....
Crabtree Parsonage	300.00	.....	.....
WINSTON-SALEM DISTRICT			
Danbury Circuit	200.00	.....	.....
Dobson	200.00	500.00	.....
Level Cross	.....	200.00	.....
New Hope	200.00	.....	.....
Oak Grove	200.00	300.00	.....
Salem Circuit	150.00	340.00	.....
Surry Circuit	1,100.00	260.00	.....
Jonesville Parsonage	350.00	.....	.....
Pilot Mt. Church	250.00	.....	.....
City Missions	1,000.00	.....	.....
SPECIALS			
Missionary Secretary Salary	1,500.00	.....	.....
Missionary Secretary Expenses	1,500.00	.....	.....
Assistant Treasurer Salary	900.00	.....	.....
Institutes and Conferences	600.00	.....	.....
Board of Missions Expenses	400.00	.....	.....
Pastors Summer School	200.00	.....	.....
	$5,100.00		

CHURCH EXTENSION

Report No. 3

CHURCH EXTENSION

A summary of the work done by your Section of Church Extension during the past year shows that $10,875 has been spent in helping seven parsonages and twenty-two churches.

In this work we believe that the Section of Church Extension uses its portion of World Service Funds to great advantage in aiding struggling churches. We regret that our limitation of funds prevents more generous aids to those who have great need. For, the

applications before us at this meeting asked for $30,000.00 and we have only $12,000.00 for making the appropriations.

Once again this Board desires to emphasize the fact that donations can be made only to those buildings that are erected on property held by deeds that contain the "trust clause" as found in paragraph No. 777 of our Discipline.

We take this opportunity to urge pastors applying for help from this Board to prepare their application papers with greater care, and we suggest that District Superintendents see that this is done. Papers that are inaccurate or incomplete cause delay in the decisions of the Board.

Our Board believes that in these days of high-cost construction, congregations should avoid borrowing large sums for building, lest such loans become enormous burdens when deflation comes.

In the following appropriations we have done our best to allot the funds at our disposal to the places of greatest need.

TO PARSONAGES

Ivey	$200.00	
Stokesdale	200.00	
Liberty Circuit	300.00	
Cherokee	500.00	

TO CHURCHES

Bethel	150.00	
Pleasant Grove	500.00	(Conditional)
Mt. Zion, Sandy Ridge	500.00	
Hills Chapel, Lowesville	500.00	
Pine Grove	400.00	
Calvary, Todd Circuit	300.00	
Stephens Memorial, Todd Circuit	200.00	
Oak Hill	500.00	(Conditional)
St. Matthews	500.00	
Kerr Street, Concord	500.00	
Carson Chapel, Taylorsville	500.00	
Monticello	200.00	
Hiddenite	500.00	
Fairview, Mt. Mourne	200.00	
Cashiers	200.00	
Vellview, Murphy Circuit	200.00	
Dellwood	400.00	
Pilot Mountain	750.00	
Sparta	500.00	(Conditional)
Epworth Memorial, Mt. Airy	250.00	
Jonesville	200.00	

The following applications were held for further consideration: Unionville, Oak Grove, College Place, Rehobeth, Delta, Wesley Chapel, Bethlehem.

All applications to the General Board were approved for consideration.

J. A. JONES, Chairman
IVON L. ROBERTS, Secretary

Adopted Sept. 29, 1948

TREASURER'S REPORT OF CHURCH EXTENSION FUNDS, 1947-1948

October 30, 1947, Balance in Wachovia Bank & Trust Co., Winston-Salem	$ 2,153.85
October 10, 1947, Received from Conference Treasurer	12,000.00
Total	$14,153.85

DISBURSEMENTS

1947-48	*Person and Purpose*	*Check No.*	*Amount*
Oct. 15,	Z. C. Williams, Oakley Church	828	$ 400.00
Oct. 31,	J. R. Kiker, Peachland Parsonage	829	100.00
Oct. 31,	W. A. Lambeth, West End Parsonage (G'boro)	830	150.00
Oct. 31,	Henry C. Henson, Watauga Ct. Parsonage	831	125.00
Oct. 31,	Anderson Potts, Advance Parsonage	832	150.00
Oct. 31,	Glenn Clark, Union Church, Waxhaw	833	200.00
Oct. 31,	J. C. Strickland, Hoyle Memorial, Shelby	834	500.00
Oct. 31,	J. H. Armbrust, Monticello Church	835	500.00
Oct. 31,	W. R. Davis, Concord Church, Mocksville	836	500.00
Oct. 31,	Mrs. Mae Stalcup, Whittier Church	837	500.00
Oct. 31,	Dr. W. V. Cropper, Revolving Loan Fund	838	2,500.00
Nov. 5,	R. A. Clement, Carters Chapel (Ararat)	839	500.00
Nov. 20,	Ivon L. Roberts, Expenses to Whitnel	840	11.00
Dec. 8,	J. L. Anderson, Whitnel Parsonage	841	200.00
Dec. 8,	R. E. Ballard, Treas., Huntersville Church	842	200.00
Dec. 12,	J. P. Coulter, Catawba Church	843	250.00
Dec. 20,	Ben H. Gurley, Woodfin Church	844	500.00
Dec. 20,	J. W. Hutcherson, Treas., Walnut Cove Parsonage	845	350.00
Dec. 30,	Charlie Childers, South Lenoir Church	846	250.00
Jan. 30,	W. L. Harkey, Ivey Church, Lincoln Ct.	847	400.00
Feb. 10,	D. C. Payseur, Treas., Grace Church, Kings Mtn.	848	500.00
Mar. 9,	G. L. Lovett, Red Hill Church, Bakersville	849	300.00
Mar. 12,	B. H. Buckner, Piney Mt. Church	850	500.00
Mar. 25	H. B. Helms, Treas., Midway Parsonage	851	250.00
Duplicate for 824 subtracted in last report		852	
Apr. 9,	C. A. Misenheimer, Park Avenue Church	853	1,000.00
June 23,	I. J. Brookshire, Abernathey Memorial, Asheville	854	1,000.00
July 21,	A. M. Benbow, Treas., Oak Ridge Church	855	500.00
Sept. 1,	Ivon L. Roberts, Expenses to Charlotte (Two)	856	6.20
Sept. 4,	J. E. Cochran, New Hope Church, Monroe	857	300.00
Sept. 6,	J. B. Church, Roaring River Church	858	300.00
Sept. 6,	Will Moser, Treas., Level Cross Church	859	200.00
Sept. 23,	Troy Hatley, Treas., Mt. Herman Church	860	250.00
	Totals	33	$13,392.20
September 20, 1948, Balance in Wachovia Bank & Trust Co.			$ 761.65
			13,392.20
			$14,153.85

SUMMARY

Paid to twenty-two churches	$9,550.00
Paid to seven parsonages	1,325.00
Paid to Revolving Loan Fund	2,500.00
Paid to Administrative Expenses	17.20
	$13,392.20

Respectfully submitted,
IVON L. ROBERTS

REPORT OF BOARD OF EDUCATION

Report No. 1

SCHOOLS AND COLLEGES SECTION

The Board of Education received reports from the Board of Trustees of Duke University, Greensboro College, High Point College, Brevard College, and Pfeiffer Junior College. The following statistics have been recorded:

The report from Duke University showed an enrollment for the academic year of 1947-1948 of 5,233 students, and for summer school of 1947 of 1,672 students. Officers and teachers not including assistants numbered 484. The endowment is $49,952,461.53, and the value of plant and equipment is $34,609,948.22.

Greensboro College reported an enrollment for the academic year of 1947-1948 of 413; officers and teachers 51; value of property, $756,271.29; endowment, $641,428.48; no indebtedness.

High Point College reported an enrollment for the year ending June 1948 of 871, with a summer school enrollment of 435, and faculty members numbering 40. Property owned by the college totals $964,080.94, and the endowment, $410,212.48. There is no indebtedness.

Brevard College reported an enrollment of 632; officers and teachers, 30; property evaluated at $630,165; endowment, $496,000; indebtedness, $66,000.

Pfeiffer College reported an enrollment last year of 352, and no indebtedness.

Duke University reported that there were no Trustees to be confirmed this year.

We recommend the confirmation of R. G. Stockton of Winston-Salem to succeed himself as a Trustee of Greensboro College for a term of six years, ending December 31, 1954.

We recommend the following Trustees of High Point College for confirmation:

Terms to expire in 1952: W. A. Lambeth, Greensboro, N. C.; H. F. Hunsucker, Greensboro, N. C.; C. C. Robbins, Jr., Spruce Pine, N. C.; Charles W. McCrary, Asheboro, N. C.; J. E. Pritchard, Asheboro, N. C.; Mrs. M. J. Wrenn, High Point, N. C.

To fill vacancy and serve until 1951: Dr. C. L. Gray, High Point, N. C.

To fill vacancy and serve until 1950: J. Vernon Hodgin, Greensboro, N. C.

Brevard College reported that there were no Trustees to be confirmed this year.

We recommend the following appointments:

J. G. Phillips, Director of Religious Activities in Duke University.

Dr. Kenneth W. Clark, professor in Duke University.

George B. Ehlhardt, Registrar in Duke Divinity School.

H. B. Trimble, M. B. Stokes, Jr., and G. Ray Jordan, professors in Emory University.

Gideon I. Humphries, President; P. E. Lindley, professor and Dean of Students, and Henry I. Ridenhour, Counselor for Men, in High Point College.

Raymond A. Smith, professor in Greensboro College.

Norman A. Huffman, professor in Willamette University.

Ray F. Swink, faculty member in Brevard College.

C. E. Roy, Graduate Student, George Peabody College, Nashville, Tenn.

George M. Schreyer, Professor in Baker University, Kansas.

BOARD OF MANAGERS OF THE NORTH CAROLINA PASTOR'S SCHOOL

Terms to expire in 1949—Paul Hardin, Jr., G. T. Rowe, and Carl H. King.

Terms to expire in 1950—M. T. Hipps, W. A. Kale, W. G. McFarland, and Wilson O. Weldon.

Terms to expire in 1951—Mark Depp, W. Harold Groce, W. J. Miller, and W. A. Stanbury.

INTER-CONFERENCE COMMISSION ON STUDENT RELIGIOUS WORK

We recommend the re-appointment of the following persons to the Inter-Conference Commission on Student Religious Work: W. A. Stanbury, F. M. Brown, W. A. Kale, Mrs. Carl H. King, and Carl H. King, *ex-officio*, and Paul Lowder, Pfeiffer College.

REPORT OF J. B. CORNELIUS FOUNDATION

The report of the J. B. Cornelius Foundation has been filed with the Board of Education, showing all financial matters in order, and bearing the auditor's stamp of approval. According to this report, twenty-two young persons have been assisted, with scholarships totaling $5,475.00.

METHODIST COLLEGE ADVANCE

The Conference year 1948 brings to a close the three year period in which the Methodist College Advance Campaign functioned. The results were well worth the efforts and labor given.

We feel that the cause of Christian Education has been strengthened and that the Methodist people are more conscious of the contribution the church institutions have been making to Education.

A few large gifts were made, but the many small gifts from individuals and small churches helped to bring up the total sum.

To all who have in any way made a contribution to this work, whether in a financial way or by moral support, we express our sincere thanks. To Dr. J. S. Hiatt, Executive Secretary of the Methodist College Advance, we owe and hereby express our deep gratitude for his wise and tireless leadership.

We recommend that the District Superintendents devise plans for each district's collection of unpaid pledges on College Advance.

Mr. H. M. Wayne, Treasurer, reports:

*Paid on pledge	$1,063,498.86
College Week, 1946-1947	12,131.34
College Week, 1947-1948	2,598.41
Living Endowment	23,885.59

*This includes the gift of James A. Gray of $300,000 and H. A. Dunham of $100,000.

THE METHODIST COLLEGE FOUNDATION OF NORTH CAROLINA, INC.

The name of the corporation shall be "The Methodist College Foundation of North Carolina, Incorporated."

The principal office shall be located in Raleigh, North Carolina.

The purposes and functions of the Foundation shall be:

1. To stimulate interest in the educational institutions of the Methodist Church located in North Carolina, to encourage their current support, to raise and distribute funds for lands, buildings, and equipment, and to raise and administer endowment and trust funds. A minimum of ten million dollars shall be sought as the capital sum of the Foundation.
2. To aid the several designated institutions, while safeguarding the independence of each, in their emphasis on Christian education and to encourage the development of a related system of Methodist institutions.
3. To relate more intimately and effectively these institutions to the Methodist Church and people:
   (a) By an appropriate and effective observance of Methodist College Day each year in all the churches.
   (b) By keeping our colleges before our people, particularly Methodist Young People, through the Conferences, the Church Boards, and the Youth Fellowships in all the churches and societies, and to encourage them to attend our Methodist institutions.
   (c) By stimulating in the local churches and communities the interest and activities of the alumni and other friends of the several colleges.
   (d) By promoting the use of the faculty members of these colleges as guest ministers and speakers in the churches, civic clubs, etc., in order that the Methodist institutions may become more of an effective voice in shaping the ideals of North Carolina people.

The participating institutions shall be: Brevard College, Duke University, Greensboro College, High Point College, Louisburg College.

Other Methodist colleges located in the State may be included at any time in the future by the two Annual Conferences.

The membership of the Foundation shall consist of representatives from the North Carolina Conference and the Western North Carolina Conference of the Southeastern Jurisdiction of the Methodist Church.

The members shall be the Bishops of the Areas in which the two Conferences are located, the District Superintendents, the Presidents of the member institutions, Trustees of the member institutions, and the Presidents and the Executive Secretaries of the Boards

of Education, the Conference Presidents of the W. S. C. S., *ex-officio;* and five ministers, ten laymen—five men and five women—and five youth members, to be selected from each District in the two Conferences. The five ministers shall be nominated by the Boards of Education, the five laymen by the Boards of Lay Activities, the five women by the Woman's Societies of Christian Service, and the five youth members by the Methodist Youth Fellowships of the two Annual Conferences, and shall be elected quadrennially by their respective Annual Conferences. Vacancies may be filled between sessions of the Annual Conferences by the Executive Council.

The Foundation shall meet at least once annually. Special meetings may be called by the Chairman.

An Executive Council consisting of five persons at large and one person from each District in the two Conferences—which Council shall have authority to transact the business of the Foundation between meetings of the membership—shall be elected by the membership. It shall meet as often as may be necessary for the proper transaction of business, and may delegate its authority to an Executive Committee to consist of not less than three members, which shall be authorized to transact business between meetings of the Executive Council, except the appropriation of undesignated funds.

The Board of Trustees, consisting of nine persons, shall be elected by the membership. The Board of Trustees of each participating institution shall have the privilege of recommending one person for election as one of the nine Trustees. It shall meet as often as may be necessary for the proper transaction of business. The Board of Trustees shall administer all endowment and trust funds, and make distribution to the participating institutions as directed, and, where not directed, make distribution according to plans to be adopted by the Executive Council. The Foundation shall hold titles to all property, and transfers shall be made by the proper officers when authorized by the Board of Trustees.

The members of the Executive Council and Board of Trustees shall be confirmed quadrennially by the two Annual Conferences.

The officers of the Foundation shall be a Chairman, a President, two Vice Presidents, a Secretary, a Treasurer, a Director, and such other officers as may be necessary.

The officers of the Executive Council shall be a Chairman, a Vice-Chairman, and a Secretary.

The officers of the Board of Trustees shall be a Chairman, a Vice-Chairman, and a Secretary.

The Foundation shall report annually to the two Annual Conferences.

The operating expenses of the Foundation shall be advanced by the participating institutions.

We nominate the following persons for the Methodist College Foundation, Incorporated:

ASHEVILLE DISTRICT

Clerical—L. B. Hayes, Hendersonville, N. C.; W. J. Huneycutt, 25 Balm Grove Ave., Asheville, N. C.; W. G. McFarland, Brevard, N. C.; C. H. Peace, 165 Hillside St., Asheville, N. C.; C. D. White, Biltmore, N. C.

Lay—Canie N. Brown, 12 Stuyvesant Rd., Asheville, N. C.; J. D. Earl, 90 Liberty St., Asheville, N. C.; C. J. Ebbs, 62 Westwood Pl., West Asheville, N. C.; Gay Greene, Pearson Drive, Asheville, N. C.; Ottis Green, Montford Avenue, Asheville, N. C.

Women—Mrs. Mabel Baughman, Box 998, Hendersonville, N. C.; Mrs. F. E. Branson, Aston Apts., Asheville, N. C.; Mrs. Lee H. Edwards, 44 Forest Hill Drive, Asheville, N. C.; Mrs. R. H. Latham, III, Cumberland Ave., Asheville, N. C.; Mrs. C. H. Price, Hendersonville, N. C.

Youth—Peggy Compton, Monnett 331, Ohio Wesleyan Univ., Delaware, Ohio; Celia Ann Edwards, Greensboro, College, Greensboro, N. C.; Bob Grahl, Duke University, Durham, N. C.; Mary Patelidas, Pfeiffer College, Misenheimer, N. C.; Bobby Ratleford, Brevard College, Brevard, N. C.

CHARLOTTE DISTRICT

Clerical—C. C. Benton, First Methodist Church, Charlotte, N. C.; E. P. Billups, Monroe, N. C.; W. K. Goodson, Wadesboro, N. C.; J. G. Huggin, 1401 Queens Rd., Charlotte 7, N. C.; Fletcher Nelson, 601 East Boulevard, Charlotte 3, N. C.

Lay—W. Reynolds Cuthbertson, 120 East Third St., Charlotte, N. C.; Charles H. Litaker, 129 North Poplar St.; Charlotte, N. C.; Tom Little, Wadesboro, N. C.; Van R. Secrest, Monroe, N. C.; Richard E. Thigpen, Liberty Life Bldg., Charlotte, N. C.

Women—Mrs. Henry Fisher, 1532 Queens Rd., Charlotte, N. C.; Mrs. J. E. Glasgow, 300 Charles St., Monroe, N. C.; Mrs. Edwin L. Jones, 1118 Dilworth Rd., Charlotte, N. C.; Mrs. R. E. Jones, East Wade St., Wadesboro, N. C.; Mrs John C. Kilgo, 1717 Belvedere Ave., Charlotte, N. C.

Youth—Cyrus Earnhardt, Jr., 526 Everett St., Monroe, N. C.; Janet Highfill, Waxhaw, N. C.; Nell Jones, 1926 Overhill Rd., Charlotte 7, N. C.; Gene Little, 1346 St. Julian St., Charlotte 4, N. C.; Dwight Stephenson, 410 Bennett Heights, Wadesboro, N. C.

GASTONIA DISTRICT

Clerical—Rollin Gibbs, Belmont, N. C.; R. C. Goforth, 210 Webb St., Gastonia, N. C.; W. S. Smith, Boger City, N. C.; L. R. Spencer, Cherryville, N. C.; J. G. Winkler, Kings Mountain, N. C.

Lay—Harley B. Gaston, Belmont, N. C.; Hon. Clyde R. Hoey, Shelby, N. C.; R. Grady Rankin, Gastonia, N. C.; Sheldon M. Roper, Lincolnton, N. C.; C. Tom Stamey, Polkville, N. C.

Women—Mrs. A. M. Cornwell, Lincolnton, N. C.; Mrs. W. G. Hammer, Country Club Rd., Gastonia, N. C.; Mrs. W. J. Jones, 514 S. Washington St., Shelby, N. C.; Mrs. J. E. Kale, Sr., Lincolnton, N. C.; Mrs. G. S. Spargo, Dallas, N. C.

Youth—Mary Louise Harbison, Shelby, N. C.; Josephine Harris, 1317 East Second St., Gastonia, N. C.; Joy Marie Little, Denver, N. C.; John Lowder, Lincolnton, N. C.; Dan Stowe, Belmont, N. C.

GREENSBORO DISTRICT

Clerical—E. C. Few, 1200 West Market St., Greensboro, N. C.; M. Teague Hipps, Arlington St., Greensboro, N. C.; Julian Lindsay, Gibsonville, N. C.; Joseph Shackford, Greensboro, N. C.; Paul W. Townsend, 1905 Madison Ave., Greensboro, N. C.

Lay—J. C. Cowan, 1900 Madison Ave., Greensboro, N. C.; George C. Haltom, High Point, N. C.; W. B. Kiker, Reidsville, N. C.; J. Elwood Mitchell, Greensboro, N. C.; M. D. Stout, Jr., Ridgeway Ave., Greensboro, N. C.

Women—Mrs. Karl Bishopric, Spray, N. C.; Mrs. D. L. Donnell, Oak Ridge, N. C.; Mrs. Grady Kirkman, Sedgefield, Greensboro, N. C.; Mrs. F. R. Owens, Gibsonville, N. C.; Mrs. N. P. Yarborough, Wiltshire Blvd., High Point, N. C.

Youth—Henry Clark, 13 Franklin, Reidsville, N. C.; Jerry Crawford, Brevard College, Brevard, N. C.; Jim Hardison, 720 W. Broad St., High Point, N. C.; Frances Sue Marquis, Greensboro College, Greensboro, N. C.; Ethel Williams, 312 Jackson St., Greensboro, N. C.

MARION DISTRICT

Clerical—E. L. Ballard, Glen Alpine, N. C.; J. W. Braxton, Forest City, N. C.; J. W. Fowler, Spruce Pine, N. C.; E. K. McLarty, Jr., Morganton, N. C.; D. M. Nifong, Rutherfordton, N. C.

Lay—J. G. Barden, Boone, N. C.; J. B. Craven, Morganton, N. C.; R. G. Huneycutt, Marion, N. C.; Charles Robbins, Spruce Pine, N. C.; E. L. Walker, Forest City, N. C.

Women—Mrs. John Borden, Boone, N. C.; Mrs. Josephine Davis, Cliffside, N. C.; Mrs. C. V. Lael, Glen Alpine, N. C.; Mrs. E. K. McLarty, Jr., Morganton, N. C.; Mrs. N. D. Ogburn, Old Fort, N. C.

Youth—Harold Van Day, Spruce Pine, N. C.; Joan Goforth, Rutherfordton, N. C.; Bill Haire, Spindale, N. C.; Mary Margaret Houck, Rutherford College, N. C.; Barbara Pendergrass, Cliffside, N. C.

SALISBURY DISTRICT

Clerical—Horace R. McSwain, Gold Hill, N. C.; W. J. Miller, 215 S. Church St., Salisbury, N. C.; R. H. Taylor, 137 N. Third St., Albemarle, N. C.; N. C. Williams, Jr., 14 Kerr St., Concord, N. C.; J. E. Younts, Spencer, N. C.

Lay—W. J. Bullock, Kannapolis, N. C.; S. L. Gulledge, Albemarle, N. C.; A. G. Odell, Concord, N. C.; Fred Stanback, Salisbury, N. C.; O. A. Swaringen, P. O. Box 866, **Concord, N. C.**

Women—Mrs. W. J. Bullock, Kannapolis, N. C.; Mrs. Claud Grigg, Albemarle, N. C.; Mrs. Robert Jones, Concord, N. C.; Mrs. Carl H. King, Salisbury, N. C.; Mrs. Richmond Smith, 612 South Church St., Salisbury, N. C.

Youth—Norma Jean Bogle, Albemarle, N. C.; Carl King, Jr., Salisbury, N. C.; Paul Lowder, Pfeiffer College, Misenheimer, N. C.; George Miller, Spencer, N. C.; Dot Rink, North Main St., Salisbury, N. C.

STATESVILLE DISTRICT

Clerical—G. W. Bumgarner, West 13th St., Newton, N. C.; W. H. Groce, Newton, N. C.; J. C. Madison, Hickory, N. C.; F. C. Smathers, Lenoir, N. C.; G. R. Stafford, Taylorsville, N. C.

Lay—R. T. Greer, Lenoir, N. C.; R. Barton Hayes, Hudson, N. C.; M. T. Lambeth, Statesville, N. C.; T. W. Saunders, Conover, N. C.; Roy Troutman, Mooresville, N. C.

Women—Mrs. Robert Gambill, North Wilkesboro, N. C.; Mrs. George Ivey, Hickory, N. C.; Mrs. G. W. Mann, Newton, N. C.; Mrs. Fuller Samms, Statesville, N. C.; Mrs. W. E. Stevens, Lenoir, N. C.

Youth—George Bumgarner, Rt. 1, Wilkesboro, N. C.; Mary Ellen Copeland, Ashe Ave., Newton, N. C.; Doris, Huffines, Lenoir, N. C.; Robert Moore, Bost St., Statesville, N. C.; Martha Witherspoon, 1723 13th St., Hickory, N. C.

THOMASVILLE DISTRICT

Clerical—A. J. Clemmer, Jr., Box 384, Thomasville, N. C.; H. L. Creech, Jr., 224 N. Fayetteville St., Asheboro, N. C.; W. A. Rollins, Lexington, N. C.; M. Q. Tuttle, 140 S. Elm St., Asheboro, N. C.; Reid Wall, 216 West Colonial Drive, Thomasville, N. C.

Lay—I. F. Craven, Ramseur, N. C.; W. L. Ward, Asheboro, N. C.; Tom E. Finch, Thomasville, N. C.; A. S. Myers, Lexington, N. C.; Curtis Price, Mocksville, N. C.

Women—Mrs. T. F. Craven, Ramseur, N. C.; Mrs. W. T. Gibson, Randleman, N. C.; Mrs. J. A. Spence, Asheboro, N. C.; Mrs Frank Spruill, Lexington, N. C.; Mrs. W. A. Underwood, Jr., Asheboro, N. C.

Youth—Fay Dean Evans, Lexington, N. C.; Mary Mitchel, Denton, N. C.; Sue Smith, Cooleemee, N. C.; Nancy Tysinger, Thomasville, N. C.; Max Warlick, Randleman, N. C.

WAYNESVILLE DISTRICT

Clerical—J. H. Brendall, Jr., Franklin, N. C.; George Culbreth, Rt. 1, Canton, N. C.; W. Q. Grigg, Sylva, N. C.; W. B. Penny, Murphy, N. C.; R. L. Young, Waynesville, N. C.

Lay—W. E. Bird, Cullowhee, N. C.; H. M. Bowles, Waynesville, N. C.; John H. Christy, Andrews, N. C.; Judge Dan K. Moore, Sylva, N. C.; Harold Sloan, Franklin, N. C.

Women—Mrs. T. A. Case, Murphy, N. C.; Mrs. Zeb Conley, Andrews, N. C.; Mrs. D. M. Hall, Cullowhee, N. C.; Mrs. Bonner Ray, Waynesville, N. C.; Mrs. Carl Slagel, Franklin, N. C.

Youth—Bob Christy, Andrews, N. C.; John Christy, Andrews, N. C.; John Gibson, Sylva, N. C.; Jean Penny, Murphy, N. C.; Betty Lee Reno, Canton, N. C.

WINSTON-SALEM DISTRICT

Clerical—J. E. Carroll, 1522 English St., Winston-Salem 4, N. C.; Mark Depp, 1921 Virginia Rd., Winston-Salem, N. C.; J. S. Hiatt, Elkin, N. C.; Frank Jordan, Mount Airy, N. C.; C. E. Rozzelle, 646 S. Hawthorne Rd., Winston-Salem, N. C.

Lay—Thurman Chatham, Elkin, N. C.; James A. Gray, Winston-Salem, N. C.; Norman Stockton, Winston-Salem, N. C.; J. F. Yokeley, Mount Airy, N. C.; Oscar Yokeley, Mount Airy, N. C.

Women—Mrs. J. W. Clay, 1805 Sunnyside Ave., Winston-Salem, N. C.; Mrs. R. A. George, 192 S. Main St., Mount Airy, N. C.; Mrs. Raymond A. Harris, Elkin, N. C.; Mrs. Fred Hobson, Yadkinville, N. C.; Mrs. Ralph Stockton, 819 Oaklawn Ave., Winston-Salem, N. C.

Youth—Jeffrey Coltrane, 2419 Polo Rd., Winston-Salem, N. C.; Pat Foy, N. Main St., Mount Airy, N. C.; Sara Elizabeth Gatewood, Madison, N. C.; Bob Hughes, Box 785, Elkin, N. C.; Loy Witherspoon, Duke Station, Durham, N. C.

Adopted Sept. 28, 1948.

LOCAL CHURCH

Report No. 2

The Board of Trustees of the Western North Carolina Conference Youth Camp met in Morganton, North Carolina, July 21, 1948, and heard a report from the special committee which had been named to study and locate a Conference Youth Camp on the property between Morganton and Lenoir that Miss Lelia Tuttle had graciously offered to the Western North Carolina Conference for this purpose.

This committee reported that after thoroughly investigating the requirements of such a camp, and calling in expert advisors in fields of engineering, construction, and public health, it was forced to conclude that the property offered for this purpose was unsuitable for the building of a camp the size of the one needed by the Conference. The largest of the difficulties encountered were the insufficient water supply, and the impossibility of adequately controling the sources of the available water supply.

With extreme regret the Trustees unanimously voted to recommend to the Conference Board of Education that the Tuttle property be no longer considered as a possible site of the Conference Youth Camp, and that the Board of Education request the Western North Carolina Annual Conference to confirm this decision of the Camp Trustees.

We furthermore request the Conference to continue the same Board of Trustees set up a year ago, delegating it with the authority of locating, and if need be, purchasing a suitable camp site, and developing such a camp as would meet the needs of the Conference, the camp program being under the direction and supervision of the Board of Education.

Several generous offers of land have been made by persons interested in the establishment of a Methodist Youth Camp. These, together, with many other proposed sites have been carefully inspected by the Planning and Location Committee. Camp sites in Burke, Caldwell, McDowell, Buncombe, Rutherford, and Haywood Counties have been investigated with the result that four available sites have been located which offer adequate potentialities. Two of these tracts of land lie in Burke County, and two in McDowell County. They are easily accessible, being located only short distances from paved highways. They are also well drained, and have adequate water supply, with controlled sources assuring pure water for both drinking purposes and supply swimming lakes. Power lines are in the near vicinity of three of these sites, and on one of them, located near Old Fort, North Carolina, there is an eight acre lake with a concrete dam.

The Planning and Location Committee has asked the Board of Trustees for an extension of time for determining whether one of these or some other site is best for the location of the Conference Youth Camp.

The Trustees wish to re-affirm their full intention of locating at the earliest possible time the best available camp site in the mountains of Western North Carolina, the procuring of adequate land, and developing a Youth Camp according to best possible plans.

We recommend the confirmation of the following Trustees of the Western North Carolina Conference Youth Camp:

Terms to expire in 1949—Max Parrish, M. Q. Tuttle, Frank A. Stith, Jr., and M. A. Brinkley.

Terms to expire in 1950—W. Franklin Brown, Mrs. Carl H. King, E. M. Dudley, and L. F. Tuttle.

Terms to expire in 1951—Ray J. Tysor, E. K. McLarty, Jr., Flake Sherrill, and S. L. Myers.

We further recommend that the President and the Executive Secretary of the Conference Board of Education serve *ex-officio* on the Board of Trustees.

We recommend that Church School Day be observed on April 3, 1949, and that every Church School in the Conference be urged to give a generous offering again this year to the Conference Youth Camp fund. Of an estimated cost of from $60,000 to $75,000, approximately $45,000 has been contributed.

W. A. KALE, President
E. K. McLARTY, JR., Secretary

Adopted Sept. 28, 1948.

TREASURER'S REPORT OF THE BOARD OF EDUCATION

GENERAL FUND

For the period beginning October 1, 1947 and ending September 22, 1948.

RECEIPTS

H. M. Wayne, Conference Treasurer		$19,650.00
Collections on Current Years Offerings:		
Church School Rally Day	$10,034.93	
Race Relations	2,905.54	
Student Day	677.59	
Total Collections on Offerings—Schedule I		13,618.06
Total Receipts		$33,268.06
Bank Overdraft 10-1-1947		66.73
Total Receipts and Balance		$33,201.33

DISBURSEMENTS

Salaries	$10,839.96
Travel	1,021.93
Rent	540.00
Office Expense	2,645.58
Training School	3,535.00
Extension (Training Classes in Small Churches)	841.32
Children's Work	770.05
Youth Work	12.00
Adult Work	307.87
Educational Conference & Leadership School	291.20
Incidentals	181.35
Withholding Tax Due from Last Year	57.30
Withholding Tax Collected but unpaid for Current year	47.70
C. W. Laughlin, Treasurer (Race Relations)	2,905.54
C. W. Laughlin, Treasurer (Student Day)	677.59
Church School Rally Day Collections Transferred to Youth Camp Fund—Exhibit B	10,034.93
Total Disbursements	$34,613.92
Bank Overdraft 9-22-48: Wachovia Bank & Trust Co., Salisbury, N. C.	1,412.59
Total Disbursements and Balance	$33,201.33

YOUTH CAMP FUND

RECEIPTS

Conference Appropriation	$ 2,715.65
Church School Rally Day Collections—Transferred from Exhibit A	10,034.93
Young Adult, Intermediate, and Youth Fellowship Funds	12,758.41
Donations—Individuals	1,000.00
Interest on U. S. Treasury Bonds	662.50
Interest on Savings Account	41.65
Total Receipts	$27,213.14
Bank Balance 10-1-1947	5,572.31
Total Receipts and Balance	$32,785.45

DISBURSEMENTS

Transferred to Savings Account with Asheville Federal Savings & Loan Asso.	$ 5,000.00
Citizens Building & Loan Ass'n., Salisbury, N. C., 50 Shares Fully Paid-In Stock	5,000.00
U. S. A. 2½% Treasury Bond Purchased	5,009.00
Total Disbursements	$15,009.00
Bank Balance 9-22-1948: Wachovia Bank & Trust Co., Salisbury N. C.	17,776.45
Total Disbursements and Balance	$32,785.45
U. S. A. 2½% Treasury Bonds	
No. 10533C, Date December 1, 1944, Due March 15, 1971/66	$ 5,000.00
No's. 448271A, 448272B, 448273C, 448274D, 478597H, 478598J, and 478599K, Dated February 1, 1944, Due March 15, 1970/65	7,000.00
No. 10531A, Dated December 1, 1944, Due March 15, 1971/66 (Cost)	5,009.00
Other Investments	
50 Shares Citizens Building & Loan Association, Salisbury, N. C.	5,000.00
Deposit with Asheville Federal Savings & Loan Ass'n., Asheville, N. C., Account No. S-5158	5,000.00
Total Investments (At Cost)	$27,009.00
Cash in Bank	
Wachovia Bank & Trust Company, Salisbury, N. C.	17,776.45
Total Investment and Cash	$44,785.45

RECONCILIATION

Balance of Youth Camp Funds as shown by Audit Report for Conference Year 1946-47	$17,572.31
Add Total Receipts for Current Conference Year as per Exhibit B	27,213.14
Total Youth Camp Funds—September 22, 1948	$44,785.45

Concord, N. C.
Sept. 24, 1948

We have examined the foregoing Exhibits of F. Paul Wiles, Treasurer, Local Church Section, Methodist Board of Education, and have made all test checks and verifications we deem necessary to prove the correctness of the Exhibits.

In our opinion Exhibits A & B present correctly the cash receipts and cash disbursements of the respective funds for the period beginning October 1, 1947 and ending September 22, 1948, and that Exhibit C reflects the investments and cash balances of the Youth Camp Fund at September 22, 1948.

Respectfully submitted,
FRANK P. BUCK COMPANY
By: Frank P. Buck
Certified Public Accountant

Ordered to record Sept. 28, 1948.

COLLEGE SECTION

Report No. 3

COLLEGE SECTION

The New Board of Education recommends:

1. The modification of Article 5 on the Certificate of Incorporation of Brevard College Corporation by providing that the Board of Trustees shall consist of thirty-six (36) members, twelve (12) to be elected at the regular annual session of the Conference in the years 1948, 1950, 1952, etc., each to be elected for a term of six years and until

his successor is elected; and that the election of trustees on the basis of a board of thirty-six (36) members at the 1946 session of the Annual Conference be approved.

2. The election of Richard Johnson, nominated by the Board of Trustees, as a member of the Board of Trustees of Brevard College Corporation, in the place of Edward F. Gardner, resigned, to serve until the regular annual session of the Conference in 1950 and until his successor is elected by the Conference.

3. The election of Holt McPherson, nominated by the Board of Trustees, as a member of the Board of Trustees of Brevard College Corporation, in the place of Howard P. Powell, resigned, and to serve until the regular annual session of the Conference in 1952 and until his successor is elected by the Conference.

4. The election of George D. Finch, W. A. Kale, Edwin L. Jones, Mrs. E. L. McKee, Mrs. J. H. Pickelsimer, Henry C. Sprinkle, Jr., S. E. Varner, F. S. Best, Ralph Edwards, Joel W. Wright, E. H. Nease, George B. Pendleton, nominated by the Board of Trustees, as members of the Board of Trustees of Brevard College Corporation to serve until the regular annual session of the Conference in 1954 and until their successors are elected by the Conference.

5. The authorization and approval that the Board of Trustees of Brevard College Corporation take the necessary legal action to amend Article 8 of its Certification of Incorporation so that, as amended, Article 8 will read as follows:

"ARTICLE 8"

"The said Board of Trustees shall have power to make rules, regulations and by-laws, not inconsistent with the provision thereof. The said Board of Trustees shall fix the time and place of holding their annual and other meetings, shall elect the following officers of this corporation, namely, a Chairman of its Board of Trustees; a Secretary; a Treasurer; and such other officers as it may determine. Also, the said Board of Trustees shall elect the faculty, including the President of Brevard College, and such other employees as it may deem necessary. There shall be an Executive Committee of said Board of Trustees, consisting of seven (7) members, which Executive Committee shall have the power and duties fixed by the by-laws and otherwise vested in it by said Board of Trustees. The said Board of Trustees shall annually elect, from its members, six (6) of the members of this Executive Committee; and these six (6) elected members, together with the President of Brevard College, who shall be *ex-officio* a member, shall constitute said Executive Committee.

"The Western North Carolina Conference of the Methodist Church, at any regular annual session, and from time to time, shall have full power and authority to modify or set aside any or all of the foregoing provisions and to provide otherwise as to the powers of the Board of Trustees and as to the number, membership, method of selection, tenure and powers of the Executive Committee."

REPORT OF NEW BOARD OF EDUCATION
LOCAL CHURCH SECTION

Your Board of Education for the ensuing quadrennium was convened by Carl H. King, Thursday, September 29, 1948. The following persons were elected officers: President, W. A. Kale; Vice-President, S. R. Brookshire; Recording Secretary, E. K. McLarty, Jr.; Treasurer, College Section, A. G. Odell; Member of Executive Committee, C. P. Bowles; Treasurer, Local Church Section, F. Paul Wiles. Under the leadership of these officers your Board accepts the challenges of the quadrennium with an increased sense of responsibility and opportunity.

We call your attention to the fact that the real objectives of Christian teaching in the church move along three complementary lines:

First, the personal element.

Someone has stated the objective of the church school in personal terms as follows: Vitalizing our personal faith and increasing the effectiveness of our personal witness and service. This objective is for nothing less than leading every person to have a vital religious experience and to grow in Christian faith and conduct.

Second, building the Church.

One of the objectives of the Methodist Church Schools is, that they shall be a positive factor in building the Church. They seek to do this in at least three ways: by leading their pupils to become members of the church; by providing information concerning all the endeavors of the church; by giving their members training in giving and in service to the church.

Third, Christianizing our society.

Knowledge, attitudes of the mind and heart, habits of conduct and practice on the part of individuals and of groups are essential in building a Christian Society. In these respects, the teaching work of the church is fundamental and indispensable.

Quadrennial Church School Goals and Emphases

Because the church schools of Methodism have such a significant role in the movement "For Christ and His Church" the General Conference adopted the following "Program of Education for the Next Quadrennium." This action is stated in these words: "Be it resolved that the goals and special emphases of the educational and evangelistic work adopted by the Division of the Local Church of the General Board of Education for the ensuing quadrennium is approved and that these goals be the general objectives of our conference as follows:

I. Add New Church School Members.

II. Win Persons to Christ and Church Membership Through the Church School.

III. Enlist Youth and Young Adults in Christian Life-Service Vocations.

IV. Study the Christian Program. Three areas are proposed as a church-wide study in Sunday School, vacation schools, youth and adult groups. The Bible—Study of Contents and Application; The Doctrines of the Christian Church; The History, Work, and World Mission of the Church. This will be in cooperation with the "Teaching and Preaching Endeavor" which will be led by the bishops of the church.

V. Challenge and Teach Families to be Christian.

VI. Teach the Facts About Beverage Alcohol.

VII. Elevate the Stewardship Ideal in the Church School.

VIII. Strengthen the Rural Church.

IX. Educate Concerning a Christian Social and World Order.

X. Cultivate Commitment to Teaching Christ in All of Life's Relationships.

This statement of objectives for our Conference and for the entire Methodist Church during the next four years is taken largely from a statement from the Division of the Local Church, Board of Education, of The Methodist Church.

We request the confirmation of appointments of District Directors of Christian Education in Children's Work, Youth Work, and Adult Work in the districts as follows:

Asheville District—Mrs. P. M. Camak, Miss Clara Ross, and Charles D. White.

Charlotte District—Miss Kate Crowell, Robert Stamey, and John Hamilton.

Gastonia District—Leon Stubbs, and Rollin P. Gibbs.

Greensboro District—Mrs. O. D. Nelson, Miss Hollis Highfill, and Ernest Scarboro.

Marion District—Mrs. J. B. McLarty, Miss Elise Crawford, and Courtney B. Ross.

Salisbury District—Mrs. W. P. Moore, Mrs. J. E. Yountz, and Cecil G. Hefner.

Statesville District—Mrs. S. A. Rhyne, Mrs. G. W. Bumgarner, and G. W. Bumgarner.

Thomasville District—Mrs. I. L. Sharpe, and A. J. Clemmer, Jr.

Waynesville District—Mrs. George Culbreth, and Paul Duckwall.

Winston-Salem District—Mrs. J. C. Mason, Mrs. M. G. Piland, Jr., and R. W. McCulley.

We list the following local church Directors of Christian Education whose certification, based on training and experience, has been properly cleared through the General and Conference Boards of Education in keeping with standards for Directors set by the General Conference on May 8, 1948:

Mrs. G. G. Adams, Hawthorne Lane Methodist Church, Charlotte.
Miss Louise Aycock, Main Street Methodist Church, Gastonia.
Miss Inez Rufty, Central Methodist Church, Mooresville.
Mrs. R. M. Hauss, Central Methodist Church, Shelby.
Miss Mary Bethea, Grace Methodist Church, Greensboro.

Miss Betty Johnson, First Methodist Church, Salisbury.
Miss Catherine Boyer, Trinity Methodist Church, Kannapolis.
Miss Lena Davis, First Methodist Church, Lexington.
Miss Martha Koestline, First Methodist Church, Albemarle.
Miss Elsie Ellen Moore, Wesley Memorial Methodist Church, High Point.
Miss Clara Ross, West Asheville Methodist Church, West Asheville.
Miss Lorene Weaver, West Market Street Methodist Church, Greensboro.
Miss Marjorie Lutz, First Methodist Church, Charlotte.

We nominate the following additional members of the Board of Education: *Clerical*—G. T. Rowe, H. C. Wilkinson, E. H. Blackard, J. G. Huggin, Jr., Raymond A. Smith, and G. Ray Jordan; *Lay*—Clarence E. Morgan, W. J. Bullock, F. Paul Wiles, Hunter M. Jones, R. T. Amos, and James F. Yokeley.

We request the confirmation of the following trustees of the Conference Youth Camp: Frank B. Jordan, term to expire in 1949; Glen R. McCulley, term to expire in 1950; Miss Elizabeth Jarratt, term to expire in 1951:

The following are nominated as additional members of the North Carolina Council of Churches: Terms to expire in 1949, M. Teague Hipps, Frank B. Jordan, A. C. Waggoner, W. J. Bullock, and M. T. Lambeth. Terms to expire in 1950, George B. Ehlhardt, E. C. Few, R. E. Thigpen, Frank A. Stith, Sr. Terms to expire in 1951, W. B. Hall, Walter T. McFall, B. J. Ramsaur, J. H. Brendall, and A. J. Cox.

We name Howard C. Wilkinson as the representative of the Board of Education on the Commission of Town and Country Work.

The following are nominated for membership on the Joint Committee on Temperance Education: Lee F. Tuttle, W. A. Kale, and Paul Hardin, Jr.

We request confirmation of the following staff members for 1948-1949: Carl H. King, Executive Secretary; Miss Nell Webb, Director of Youth Work.

W. A. KALE, President
E. K. McLARTY, JR., Secretary

Adopted Oct. 1, 1948.

DIRECTORS OF CHRISTIAN EDUCATION
Report No. 4

Approved October 12, 1948

Miss Lorene Weaver, 1409 Northfield St., Greensboro (West Market Street).
Miss Mary Bethea, Grace Methodist Church, Greensboro.
Miss Betty Johnson, First Methodist Church, Salisbury.
Mrs. G. G. Adams, Hawthorne Lane Methodist Church, Charlotte.
Miss Louise Aycock, Main Street Methodist Church, Gastonia.
Miss Inez Rufty, Central Methodist Church, Mooresville.
Mrs. R. M. Hauss, Central Methodist Church, Shelby.
Miss Catherine Boyer, Trinity Methodist Church, Kannapolis.
Miss Lena Davis, First Methodist Church, Lexington.
Miss Martha Koestline, First Street Methodist Church, Albemarle.
Miss Elsie Ellen Moore, Wesley Memorial Methodist Church, High Point.
Miss Clara Ross, West Asheville Methodist Church, Asheville.
Miss Marjorie Lutz, First Methodist Church, Charlotte.
Miss Lena Sharpe, Memorial Methodist Church, Thomasville.

THE BOARD OF TEMPERANCE

Your Board of Temperance desires to render its report concerning its activities and the general program for temperance in our Conference. Your Board is mindful of the heavy responsibility which has rested upon it during the past year in inaugurating in this Conference the Temperance Advance Movement. We are happy to report, however, that the program which was proposed by this Board and by the special commission on the Temperance Advance Movement has met with widespread approval throughout the

conference and a hearty response has been accorded the movement by ministers and laymen alike. Your Board feels that the Temperance Advance Movement has been a success in our Conference during the year which is now closing. A special appeal was made to every active minister in the Conference to carry out the program proposed by the Temperance Advance Commission, and about 90% of the active ministers of the Conference have reported definite activity in this field. Practically all of the ministers in the Conference preached at least one sermon during the year with special emphasis upon the wisdom of total abstinence, and practically all of the churches observed Commitment Day. More than 50,000 cards were signed by Methodists in Western North Carolina during the past Conference year, pledging the signers to total abstinence.

The outstanding achievement in the Temperance Advance Movement in our Conference this year was the work which was accomplished in the Youth Division of the church. In most churches the Youth Fellowship groups observed the entire month of February and numerous programs were put on in the Youth Fellowship meetings designed to educate our young people into lives of temperance and sobriety. The Woman's Society of Christian Service likewise performed a splendid piece of work in the Temperance Advance Cause as indicated by the reports which have come to your Board. Your Board feels that there is cause for rejoicing over the progress which has been made during the past year and your Board desires to express its sincere appreciation to the ministers and laymen of the Conference who have labored so diligently in this program.

Several significant steps were taken by the last General Conference of the Methodist Church which met in Boston a few months ago concerning the cause of temperance. We would especially direct the attention of the members of this Conference to the following action taken by General Conference:

1. The General Conference prepared a program of education for the next quadrennium, which program among other things includes the admonition that we teach the facts about beverage alcohol to the end that one million Methodist youth will pledge themselves to total abstinence and active opposition to beverage alcohol and that we give particular attention to the training of church school teachers and leaders in the best approaches to the solution to this problem.

2. The General Conference called for legislation in every state to permit the people to protect their own environment by voting out the liquor traffic in any political subdivision and urged the early passage of adequate legislation to stop the heartless exploitation of our young people and the entire population by means of advertising to promote the use and sale of alcoholic beverages.

In this Conference we desire to implement the action of our General Conference. In the first place we propose to continue with ever increasing vigor our program of education and legislation. In the second place we propose to fight the liquor traffic in any form which it may present itself in our area. We call upon our people to renew their efforts in this great struggle.

For some years your Board has made annual contributions to the work of the Allied Church League, which is a non-sectarian organization largely supported by the Protestant churches of this state, which for some years has rendered a splendid service to the people of North Carolina in its ceaseless war against the liquor traffic. We are proud of the work which has been accomplished during the past year by the Allied Church League. An intensive educational program was carried forward by the League during the year. This educational program was accomplished in many ways. Principally, by the showing of temperance films; during the past year there were 20 local option elections in North Carolina and in every one of those elections the people voted against whiskey, wine and beer. The Allied Church League furnished much of the inspiration which made it possible to win these elections. Within the next few months at least 21 additional counties in the state will vote on the question of whether or not they shall permit the sale of wine and beer, and plans have already been made to put the weight of the Allied Church League behind every election that will be called on this question. We therefore feel that the contributions which have been made by this Conference to the Allied Church League have been wisely made and that the money has been well spent. We call upon our

individual church members to support by their efforts, their means and their prayers the endeavors of the Allied Church League.

Your Board desires to recommend that the Trustees of the Allied Church League elected from this Conference be re-elected for the ensuing year and that Rev. R. M. Hauss, a member of this Conference, be appointed as Executive Director of the Allied Church League for the coming year.

Finally, we call upon our membership to stand firmly on Methodism's historic position that the manufacture, the sale and the use of alcoholic beverages is morally wrong and to emphasize our church's position by precept and by example.

Respectfully submitted

THE BOARD OF TEMPERANCE
N. C. WILLIAMS, Chairman
PAUL R. ERVIN, Secretary

Adopted Sept. 30, 1948.

THE BOARD OF LAY ACTIVITIES

A challenge to follow the Crusade for Christ with The Advance for Christ and His Church, which will be the theme for the coming Quadrennium, shapes the program of Lay support for extension of this great forward movement which, conceived as it was near the end of the previous Quadrennium seems to have had Providential guidance.

Goals which were set up on the Crusade for Christ have been attained and in some instances exceeded, so much so that the Methodist Church after these five crucial years has helped mightily in the,

a. Swing of American opinion towards acceptance of a New World Order embodied in the United Nations.

b. Giving of more than 27 million dollars to World Relief and Rehabilitation.

c. Addition of more than a million members to the rolls of Methodism.

d. Widespread acceptance and practices of principles of Christian Stewardship.

e. Inducing our members to assume greater responsibility of Christian Education of children, youth and adults in the home, community and church school.

As we enter this new phase of the Advance, christianity, as a way of life, is confronted by a greater challenge and test than yet faced. It is our hope that sound thought and action will be used in planning our future course as we fit into our place in this program. Every church might well take stock and see what its present needs and challenges are; then measure that against a background of the future as it can be charted 10, 20 or more years ahead. The church needs the same long range thinking and planning that sound business men employ in mapping needs of the future if the church is to be in position to serve as it will need to do. It is that emphasis we would like to see made by lay speakers as they endeavor to give the laity of our Church a program into which they can get their teeth for advancing the church and its usefulness.

The past year has witnessed sound accomplishments in which the Board has stimulated materially the publicity of our church through the publishing and distribution of a timely booklet entitled *Churchmen, Let's Go to Press,* which has been distributed to every minister and charge lay leader in our Conference. Feeling that the church was missing an opportunity to extend the pulpit by failing to prepare and present its publicity as it should, the Board last year instructed the preparation of the booklet which has been used with splendid effect and enrichment of programs in the individual churches utilizing it.

We are encouraged by the way Methodist Men's Clubs have taken hold in some of our churches. Your Board of Lay Activities sees in the Methodist Men's Movement an opportunity of harnessing the power of laymen in the Stewardship program as no other way has done it.

Every layman in The Methodist Church should be informed of the increase which will be asked for in World Service, and also the reason for the increased asking. Your Board pledges its full support in securing 100% acceptance.

The Advance for Christ and His Church will seek through teaching, preaching and life to enable every Methodist to find the full meaning of all that is involved in a commitment to our Faith, our Church, our Ministry, and our Mission. When the program is completed on the Advance we pledge our full support in carrying the program into every church in our Conference.

In addition to stewardship emphasis the following objectives are adopted for the year 1948-1949:

a. Emphasis on Personal Evangelism.
b. Organization of Methodist Men's Clubs in individual churches.
c. Continued emphasis on subscriptions to and reading of the North Carolina Christian Advocate, the Christian Advocate and the Methodist Laymen.
d. A layman in every pulpit on Laymen's Day, February 27, 1949.
e. A sound financial program in every church with full assumption of all askings in World Service.
f. Full support for the Methodist Home for the Aged.
g. Larger concern for the recruitment and training for the ministry and for life service.
h. Endorsement of report of Board of Temperance.
i. Full support of Conference Brotherhood.
j. Special emphasis on information pertaining to the Advance for Christ and His Church.

The Board is impressed with the manner in which Mr. Chilton Bennett has taken over as successor to Dr. Geo. L. Morelock, as Secretary of the General Board and extends hearty good wishes for his success as he attempts to carry forward the work laid on the broad foundation of Dr. Morelock in his good years at that helm. It is evident there will be a great deal of literature, important literature, available in the ensuing year and it is urged that the individual churches see to it that it is utilized.

Sincere appreciation goes to Dr. W. K. Greene for his contribution to our program with his timely address on Our Faith and to Bishop Costen J. Harrell for suggestions given at our Board meeting.

The Board of Lay Activities nominates Paul F. Evans for re-election as Conference Lay Leader, Dr. Luther Gobbel, Vice-Chairman, and T. C. Hoyle, Secretary.

PAUL F. EVANS, Chairman
THOS. C. HOYLE, SR., Secretary

Adopted September 29, 1948.

BOARD OF HOSPITALS AND HOMES

Your Board of Hospitals and Homes has the general oversight of three outstanding Conference humanitarian agencies of helpfulness: The Children's Home, Inc., at Winston-Salem, the Hugh Chatham Memorial Hospital at Elkin, and the Methodist Home at Charlotte. The first two named agencies are well established, well organized and are in sound financial condition. The Home for the Aged, just beginning its first year of usefulness, is rapidly assuming a position of financial security and Christian service.

The Children's Home, Inc., is chartered as an autonomous, non-profit Christian and charitable organization. It is directed by a board of twenty trustees who hold in trust its property for the Western North Carolina Conference of The Methodist Church. This board consists of seven ministers, twelve laymen and one laywoman. Membership on this board is secured by election by the board, subject to confirmation of the Annual Conference.

The Hugh Chatham Memorial Hospital is likewise chartered as an autonomous, non-profit, Christlike healing agency. It is directed by a board of fifteen trustees, two ministers and thirteen laymen, elected by the board to be confirmed by the Annual Conference.

The Methodist Home is chartered as an autonomous, non-profit Christian organization to serve men and women who have ripened in the service of the Lord. It is governed by a board of managers composed of fifty members, thirteen ministers, thirty-two laymen and five laywomen, who hold the property in trust for the Western North Carolina Conference of The Methodist Church. The board elects its members, subject to confirmation by the Annual Conference.

HOME FOR CHILDREN

Your Children's Home attained its thirty-ninth birthday on the first day of September of this year. During these years it has been a home for nearly three thousand boys and girls, totaling some twenty thousand years of care and direction. It continues to be a home for the homeless. During the last reporting year 490 children were enrolled, with an average enrollment of 409 boys and girls, totaling 149,064 days of care. The present enrollment is 415.

Your Children's Home continues to operate on a less per capita cost than similar surrounding child caring institutions, its daily per capita cost during 1947, the last reporting year, being $1.36. The average daily per capita cost for the six North Carolina child caring institutions enrolling 150 or more children was $1.99. If your Children's Home had spent as much as the average cost of the six institutions, including the Children's Home, which had the smallest per capita cost, an additional outlay of $45,623 would have been necessary.

The total value of The Children's Home plant and endowment is listed at $2,194,820. Its endowment is listed at $899,245. In reality this endowment is worth some $200,000 more than that. Your Home is operated on a sound financial basis. It has no indebtedness. Some surplus is being accumulated for the building of an assistant superintendent's home, the enlargement of the school building and the construction of a cold storage plant, together with necessary additional funds for constructing two dormitories, an assembly hall and a gymnasium, funds for which were provided by donors at a time when building costs were much less than now.

The calls upon your child caring institution for services to children whose homes have been broken up grow more frequent and more insistent with the passing years. Pressing applications for the enrollment of children surpass the capacity of the Home many fold. In addition to the institutional service your home is now rendering, there is much need for extension service in the form of mothers' aid and foster and boarding home care.

During the present year George L. Hackney, a charter member of the Home's Board of Trustees, passed away. Mr. R. Grady Rankin has been elected to fill his unexpired term and is herewith submitted for confirmation.

HOSPITAL

The healing ministry in the name of the Church and Christianity continues to function at the Hugh Chatham Memorial Hospital. During the past year 3,456 patients were admitted and 6,471 outpatients were treated, making a total service of 9,927 patients. Operations performed totaled 1,347. Seven hundred forty-seven babies were born in the Hospital during the year. In addition to the surgeons and doctors, the Hospital employs seventeen registered nurses and twenty-one aids and practical nurses. A school for the training of practical nurses was recently established in the Hospital and has a present enrollment of eleven students.

During the past year an addition to the Hospital has been constructed at a cost of around $100,000. A clinic for eye, ear, nose and throat has been provided. The Hospital is in good financial condition. It has no indebtedness. The value of the property is listed at $311,205.

The following trustees have been re-elected for a term of three years and are submitted for confirmation: Thomas M. Roth, Thurmond Chatham, W. A. Neaves, Alex Chatham and J. A. Jones.

Julius L. Hall has been elected treasurer of the Golden Cross. The month of April is sought as a time for special Golden Cross emphasis, though payments may be made throughout the entire summer.

The appointment of Dr. J. S. Hiatt as superintendent of The Hugh Chatham Memorial Hospital and director of the Golden Cross is requested of the Bishop and his cabinet.

THE METHODIST HOME

During the present year your Home for the Aged has been opened, the first guest being enrolled on June 18. Since that time the number of guests has increased to eighteen with a number of prospects being investigated.

The first unit of the Home has been completed, equipped and paid for. The second unit is being constructed and the walls are now up ready for the second floor. Some $125,000 will be needed to complete the construction of this unit. In line with a former action of this Conference it is requested that special emphasis be given to the raising of the third installment on the building program on next Mother's Day.

A 411-foot well has been drilled through solid rock, providing pure water to the extent of twenty-eight gallons per minute. A 50,000-gallon water tank has been completed, affording ample water pressure for service and fire protection. The value of the property is listed at $375,000.

The promotional work for the establishment and servicing of this Home has been ably done by Dr. C. M. Pickens and Rev. F. E. Howard. Many visits to and consultation with the officials of other Homes in various parts of the country have been made for the purpose of securing the benefit of their experience in the operation of your Home for the Aged. Both the promotional program and the actual service of the Home have been well received by our Methodist constituency.

The following trustees whose terms have expired in 1948 were re-elected and are submitted for confirmation for a three-year additional term: L. B. Abernethy, E. O. Cole, R. M. Courtney, G. F. Ivey, J. B. Ivey, Edwin L. Jones, Frank O. Sherrill, J. Luther Snyder, H. G. Allen, Edwin Niven, Marshall I. Pickens, Mrs. W. G. Ragsdale, H. C. Sprinkle, Jr., J. G. Huggin, Jr., and Zeb C. Strawn.

Rev. Reid Wall has been elected superintendent and minister of the Home and his appointment for this position is requested of the Bishop and his cabinet.

L. B. ABERNETHY, Chairman
O. V. WOOSLEY, Secretary

Adopted 9-30-48.

THE GOLDEN CROSS SOCIETY

Treasurer's Report

Statement of Receipts and Disbursements from October 7, 1947, through September 27, 1948

RECEIPTS

By Districts	
Asheville	$ 1,521.25
Charlotte	3,029.70
Gastonia	2,648.27
Greensboro	2,841.89
Marion	1,769.06
Salisbury	2,315.99
Statesville	2,989.68
Thomasville	2,359.59
Waynesville	630.29
Winston-Salem	4,785.02
Total	$24,890.74
Refunded by Hugh Chatham Hospital on Building	1,581.43
Transfer of Building Bonds to Cash	24,819.00
Interest on Saving Account	75.00
Total Receipts	51,366.17
Add—Cash Balance from Last Year	15,133.13
Total	$66,499.30

DISBURSEMENTS

Dr. J. S. Hiatt	$ 2,300.04
J. L. Hall	125.00

Audit Fees	100.00	
Office Expense—Literature	816.78	
New Building—Equipment	21,025.48	
Hospital Equipment	1,112.03	
Charity Patients in Hugh Chatham Hospital	3,847.94	
Charity Patients in Other Hospitals	3,959.45	
Total Disbursements		$33,286.72
Cash on Hand (Bank of Elkin—Checking)	9,797.73	
Cash on Hand (Bank of Elkin—Savings)	23,075.00	
Cash on Hand Collected Between Sept. 25, and Sept. 27, 1948	339.85	
Total Cash (Schedule 1)		$33,212.58
Total		$66,499.30

RECONCILIATION OF BANK ACCOUNT (Schedule 1)

Bank of Elkin, Elkin, N. C. Balance per Bank Statement, August 31, 1948—Checking Account		$ 4,033.31
Deposits in Transit:		
Sept. 9, 1948	$ 1,031.09	
Sept. 21, 1948	4,900.98	
Sept. 25, 1948	1,293.37	7,225.44
Total		$11,258.75
Less Outstanding Checks		
No. 109	$ 40.00	
No. 110	26.00	
No. 111	372.00	
No. 112	62.00	
No. 113	100.00	
No. 114	60.00	
No. 115	191.67	
No. 116	62.00	
No. 117	15.00	
No. 118	25.00	
No. 119	507.35	1,461.02
Balance		9,797.73
Balance per Savings Account		23,075.00
Cash on Hand Collected Between September 25, and September 27, 1948		339.85
Total (Exhibit A)		$33,212.58

AUDITOR'S REPORT

The Golden Cross Society
Under Direction of
Board of Hospitals and Homes
Western North Carolina Conference
Methodist Church
Elkin, North Carolina

Dear Sirs:

I have examined the attached Treasurer's Report of the Golden Cross Society for the period from October 8, 1947, through September 27, 1948, and the schedules attached thereto, and have checked them in comparison with the financial books and records of the Treasurer of the Society.

During the year the United States Savings Bonds to which reference was made in the previous report were cashed and deposited in the checking account in the amount of

$24,819.00, and in the previous year $9,112.80 was deposited, making a total of $33,931.80. This was the redemption value of bonds purchased in 1944 at a cost of $9,990.00 and 1945 at a cost of $11,280.00, a total of $21,270.00. Total bonds held on October 23, 1945, at cost price was $10,360.00, purchased from hospital funds, $3,922.00 in the Special Account at the Haynes Bank and $26,640.00 transferred from the Golden Cross and received from special donations. This makes a total of $40,922.00 of United States Savings Bonds, Series F, having a maturity value of $55,300.00.

The following capital expenditures for buildings and equipment as shown in the reports of the Treasurer for the Golden Cross Society were made during the period from 1943 through 1948:

Fiscal year ending October 25, 1944:	
X-ray and Other Equipment	$ 4,500.00
Fiscal year ending October 13, 1945:	
Architect's Fee	800.00
Equipment for Hospital and Nurses' Home	2,485.06
Fiscal year ending October 31, 1946:	
Building of Laundry and Boiler	18,733.43
Shrubbery for Hospital	300.50
Equipment for Hospital and Nurses' Home	2,702.31
Fiscal year ending October 7, 1947:	
New Buildings and Equipment	31,911.72
Equipment for Hospital and Nurses' Home	3,016.82
Fiscal year ending September 27, 1948:	
New Building and Equipment	21,025.48
Equipment for Hospital and Nurses' Home	1,112.03
Total Capital Expenditures	$86,587.35

We also inspected continuation certificate for Fidelity Bond No. 2029216 issued by the Fidelity and Casualty Company of New York. This bond provides $10,000.00 coverage for "Sundry Officials Golden Cross Fund of Methodist Church" and is for the period November 11, 1947 to November 11, 1948.

In my opinion the attached Treasurer's Report is in accordance with the books and records of the Treasurer and present fairly the true facts relative to the financial transactions of The Golden Cross Society for the Conference year 1947-1948.

Respectfully submitted,
HARRY C. NORTHROP, C. P. A.
Conference Auditor.

BOARD OF CONFERENCE CLAIMANTS

Report No. 1

Your Board rejoices that it can maintain the rate of payments to the Claimants at $30.00 per year of service for the ensuing year. This was made possible because of the generous support of the membership of the church throughout the conference.

The Board recommends that those ministers serving as Chaplains in World War II not in full connection be given credit for annuity during the years they served as Chaplains. (This was given unanimous sanction by the conference.)

We recommend that 5% of the gross income be set aside as a Reserve Fund and that the interest accruing therefrom be reinvested with the principal.

We also recommend that 10% of the gross income be set aside for distribution on the basis of necessity and that the balance be distributed on the basis of years of service.

The Board requests that the reading of the allotments be omitted and approved as published in the minutes of the conference.

G. F. IVEY, President
J. H. ARMBRUST, Secretary

BOARD OF CONFERENCE CLAIMANTS

Report No. 2

Ministers	*Service Years*	*Payments 1947-48*	*Allotments 1948-49*
1. L. B. Abernethy, 410 Clement Ave., Charlotte	42	$ 617.00	$1,260.00
2. Olin P. Ader, 492 N. Church St., Spartanburg, S. C.	40	1,300.00	1,300.00
3. W. T. Albright, Box 339, Rt. 7, Greensboro	39	1,200.00	1,200.00
4. Z. V. Arthur, Box 148, Hot Springs	28	1,000.00	840.00
5. W. F. Ashburn, 527 Julian St., Greensboro (Dec'd. 4-19-48)	38	600.00	
6. E. M. Avett, 1211 N. Hamilton St., High Point	41	1,230.00	1,230.00
7. J. A. Baldwin, 201 Middleton Dr., Charlotte	37	1,110.00	1,110.00
8. D. C. Ballard, 207 Jennings St., Lincolnton	28	1,000.00	1,000.00
9. E. D. Ballard, 106 N. Academy St., Lincolnton	24	850.00	850.00
10. A. R. Bell, Box 286, Garner	28	900.00	900.00
11. J. W. Bennett, Box 58, Rt. 2, Greensboro	24	800.00	800.00
12. N. G. Bethea, Swannanoa	44	1,320.00	1,320.00
13. H. K. Boyer,Box 1798, Rt. 7, Charlotte	35	1,200.00	1,200.00
14. S. J. Brawley, Rt. 2, Yadkinville	15	650.00	650.00
15. P. H. Brittain, Box 2, Rt. 4, Hickory, (Dec'd. 3-14-48)	24	375.00	
16. G. R. Brown, 807 Argonne Ave. N.E., Atlanta, Ga.	56	1,680.00	1,680.00
17. J. L. A. Bumgarner, Box 770, Rt. 1, Wilkesboro	39	1,300.00	1,200.00
18. S. N. Bumgarner, Rt. 1, North Wilkesboro	25	900.00	900.00
19. Ambrose Burgess, 74 Devers St., Fayetteville	41		1,230.00
20. J. A. Burgess, Rt. 1, Burlington	35	1,200.00	1,200.00
21. H. C. Byrum, 705 Centennial Ave., High Point (Dec'd. 4-13-48)	44	660.00	
22. D. E. Camak, Greer, S. C.	43	1,290.00	1,290.00
23. Homer Casto, Box 151, Weaverville	21	900.00	900.00
24. M. L. Chappell, Rt. 2, Tyner	24	900.00	900.00
25. L. W. Colson, 252 Brevard Road, Asheville	46	1,380.00	1,380.00
26. R. M. Courtney, Rt. 6, Lenoir	48	1,450.00	1,450.00
27. J. O. Cox, Rt. 1, Concord	27	950.00	900.00
28. T. V. Crouse, Stokesdale	33		990.00
29. G. L. Curry, Millboro	39	100.00	1,200.00
30. W. M. Curtis, 501 E. Rosemary St., Chapel Hill	49	1,470.00	1,470.00
31. A. B. Dennis, 200 Montford Ave., Asheville	34	1,020.00	1,020.00
32. A. G. Dixon, 513 Alleghany Ave., Towson 4, Md.	40	1,200.00	1,200.00
33. F. O. Dryman, Rt. 2, Waynesville	29	1,000.00	1,000.00
34. D. L. Earnhardt, Box 61, Saluda	34	1,100.00	1,100.00
35. J. O. Ervin, Box 218, Rt. 9, Charlotte	40		1,200.00
36. R. P. Fikes, 3521 Monroe Rd., Charlotte	29	1,000.00	1,000.00
37. E. W. Fox, 245 N. Race St., Statesville	44	1,320.00	1,320.00
38. J. A. Fry, 1402 McDonald St., Monroe	31	1,000.00	1,000.00
39. W. O. Goode, Charlotte	47		1,410.00
40. J. J. Gray, 2710 Anderson Dr., Raleigh	22	800.00	800.00
41. T. A. Groce, 11 Tampa Ave., Asheville	27	810.00	810.00
42. W. J. Hackney, 1101 Lexington Ave., Charlotte	20	800.00	800.00
43. David W. Haga, Rt. 1, Asheboro	32	1,000.00	1,000.00
44. L. S. Helms, Rt. 1, Forest City	12	600.00	600.00
45. G. D. Herman, 58 Oakley Rd., Asheville	45	1,400.00	1,400.00
46. C. H. Hill, Rt. 1, Asheboro	17	700.00	700.00
47. J. E. Hipp, Box 942, Rt. 5, Charlotte	22	700.00	700.00
48. J. P. Hipps, Rt. 2, Kannapolis	38	1,200.00	1,200.00

Ministers	*Service Years*	*Payments 1947-48*	*Allotments 1948-49*
49. G. A. B. Holderby, 46 West St., Asheville (Dec'd. 1-8-48)	15	162.50	
50. J. G. W. Holloway, Box 4972, Granite Falls	36	1,080.00	1,080.00
51. J. P. Hornbuckle, Box 502, Newton	34	1,000.00	1,020.00
52. T. J. Houck, Rt. 1, Todd	27	1,000.00	1,000.00
53. J. A. Howell, 234 N. Main St., Asheboro	25	800.00	800.00
54. T. J. Huggins, Rt. 5, Monroe	25	750.00	800.00
55. W. I. Hughes, Box 501, Rutherford College	16	750.00	750.00
56. R. E. Hunt, Pleasant Garden	42	1,260.00	1,260.00
57. W. L. Hutchins, Boonville, N. C.	46		1,380.00
58. J. R. Hutton, 817 Spring Garden St., Greensboro	44	1,320.00	1,320.00
59. W. A. Jenkins, Box 130, Rt. 1, Durham	33		1,000.00
60. Brooks Jerome, Stanfield	5	150.00	150.00
61. T. M. Johnson, Box 506, Graham	46	1,380.00	1,380.00
62. O. J. Jones, 9070 Georgia Ave., Winston-Salem	41		1,230.00
63. Roy P. Jones, Rt. 1, Creston	17	550.00	550.00
64. J. C. Keever, Stony Point	32	1,000.00	1,000.00
65. J. W. Kennedy, Box 84, Rt. 5, Durham	30	1,000.00	1,000.00
66. C. S. Kirkpatrick, Box 64, Chapel Hill	42	1,300.00	1,260.00
67. A. L. Latham, Box 84A, Rt. 2, Brown Summit	40	1,200.00	1,200.00
68. A. O. Lindley, Rt. 3, Liberty (Dec'd. 1-5-48)	26	266.67	
69. M. A. Matheson, 632 Caldwell Ave., Newton	17	700.00	650.00
70. E. K. McLarty, Sr., %Rev. J. B. McLarty, Marion	44	1,400.00	1,320.00
71. J. E. McSwain, 814 N. Eugene St., Greensboro	36		1,080.00
72. J. W. Moore, Box 363, Lake Junaluska	46	1,380.00	1,380.00
73. J. D. Morris, Fallston	22	700.00	700.00
74. Ebenezer Myers, 210 Vance St., Lenoir	47	1,410.00	1,410.00
75. Elzie Myers, 506 W. Main St., Forest City	34	1,020.00	1,020.00
76. J. B. Needham, 738 S. Jackson St., Roseburg, Oregon (Dec'd. 8-29-48)	37	1,017.50	
77. S. M. Needham, Pfafftown	33		1,000.00
78. R. L. Ownbey, 2018 Dartmouth Place, Charlotte	47	1,410.00	1,410.00
79. P. E. Parker, Varina	39	1,200.00	1,200.00
80. R. J. Parker, 2531 Palm Drive, Tampa, Fla.	36		
81. J. A. Peeler, 313 18th St., Hickory	40	1,200.00	1,200.00
82. C. M. Pickens, Box 533, Rt. 8, Charlotte 5	47	1,410.00	1,410.00
83. W. H. Pless, Rt. 1, Waynesville	32	1,000.00	1,000.00
84. W. J. Plint, 1345 W. Fourth St., Winston-Salem	34	1,020.00	1,020.00
85. A. W. Plyler, 1009 W. Market St., Greensboro	50	1,500.00	1,500.00
86. T. A. Plyler, Box 36, Indian Trail	18	700.00	700.00
87. Henry L. Powell, Box 134, Rt. 2, Thomasville	39	1,170.00	1,170.00
88. Hubert L. Powell, Rt. 1, Mill Spring	37	1,110.00	1,110.00
89. J. E. Pritchard, 318 E. Salisbury St., Asheboro	35	1,050.00	1,050.00
90. D. H. Rhinehardt, Rt. 1, Springfield, Va.	31	1,050.00	1,000.00
91. Atlas Ridge, Box 341, Legington (Dec'd. 9-48)	21	641.66	
92. H. H. Robbins, 406 Lane St., Kannapolis	38	1,140.00	1,140.00
93. W. M. Robbins, Box 494, Lake Junaluska	40	1,200.00	1,200.00
94. C. R. Ross, Lake Junaluska	42		1,260.00
95. G. T. Rowe, Duke University, Durham	32		960.00
96. W. L. Sherrill, 1819 Queens Road, Charlotte	43	1,290.00	1,290.00
97. C. M. Short, 939 Guilford Rd., Charlotte	25	800.00	800.00
98. L. L. Smith, Box 792, Hickory	40	1,200.00	1,200.00
99. J. N. Snow, Box 135, Markham, Texas	16	600.00	600.00
100. E. H. Spencer, Rt. 2, Newton	26	800.00	800.00
101. J. I. Spinks, 9 Houston St., Asheville	27	900.00	900.00

Ministers	*Service Years*	*Payments 1947-48*	*Allotments 1948-49*
102. H. C. Sprinkle, 419 Salisbury Road, Mocksville	46	1,380.00	1,380.00
103. H. E. Stimson, Gen. Del., Concord	22	700.00	700.00
104. M. B. Stokes, Box 135, Crescent Beach, S. C.	2		60.00
105. Edward Suits, 801 Woodrow Ave., High Point	40	1,250.00	1,200.00
106. A. R. Surratt, 215 W. Ninth St., Charlotte	39	1,170.00	1,170.00
107. R. A. Swaringen, Fairview	24	800.00	800.00
108. A. C. Swofford, Rt. 1, Ellenboro	38	1,140.00	1,140.00
109. C. F. Tate, Rt. 1, Ellenboro	27	750.00	810.00
110. R. A. Taylor, Rt. 3, Gastonia	41	1,200.00	1,230.00
111. S. W. Taylor, Rt. 2, Lexington Rd., Asheboro	40	917.00	1,200.00
112. R. B. Templeton, Lake Junaluska	38	1,140.00	1,140.00
113. L. D. Thompson, 2720 Providence Road, Charlotte	38	1,140.00	1,140.00
114. R. S. Truesdale, 1244 Westover Terrace, Greensboro	42	1,300.00	1,300.00
115. P. W. Tucker, 224 East Court St., Marion	41	1,230.00	1,230.00
116. S. B. Turrentine, 219 N. Spring St., Greensboro	47	317.00	1,000.00
117. J. M. Varner, 25 Kerr St., Concord	22	700.00	700.00
118. G. W. Vick, Denton	33	83.33	1,000.00
119. J. R. Warren, Gen. Del., Monroe	19	750.00	750.00
120. D. P. Waters, 406 Oak St., Mooresville	24	900.00	850.00
121. C. M. White, Box 124, Candler	30	900.00	900.00
122. J. D. Williams, 1202 Cedrow St., High Point	48	1,440.00	1,440.00
123. O. B. Williams, %Mrs. T. L. Wells, 8403 Dixon St., Silver Springs, Md.	35		1,050.00
124. B. Wilson, 313 N. Grove St., Lincolnton	35	1.050.00	1,050.00
125. T. R. Wolfe, Stoneville	45	1,350.00	1,350.00
126. J. J. Wood, Rt. 1, Andrews	24	700.00	720.00
127. E. E. Yates, Box 150, Troutman	24	775.00	775.00
128. B. A. York, Box 999, Fort Lauderdale, Fla.	31	900.00	930.00
Total		$112,952.66	$126,285.00

WIDOWS

Widows	*Service Years*	*Payments 1947-48*	*Allotments 1948-49*
1. Mrs. A. S. Abernethy, 1216 Broad St., Durham	4¾	$ 300.00	$ 300.00
2. Mrs. J. E. Abernethy, 1920 Bay St., Charlotte	46	1,000.00	966.00
3. Mrs. G. G. Adams and child, 718 Jackson Ave., Charlotte	18	550.00	550.00
4. Mrs. J. R. Anderson, %D. R. Weyl, Rt. 3, Lawrenceville, Ga.	16½	425.00	425.00
5. Mrs. R. M. Andrews, 1030 W. Market St., Greensboro	32¾	700.00	700.00
6. Mrs W. F. Ashburn, 527 Julian St., Greensboro	38	399.00	800.00
7. Mrs. A. L. Aycock, 148 Park Blvd., Winston-Salem	39½	900.00	900.00
8. Mrs. D. A. Bailey and child, %T. E. Staley, Rt. 1, Albemarle	17	650.00	650.00
9. Mrs. W. A. Barber, Box 533, Rt. 8, Charlotte	24	600.00	504.00
10. Mrs. J. H. Barnhardt, 108 Fort St., Shelby	15	400.00	400.00
11. Mrs. Z. E. Barnhardt, Box 13, Rt. 2, Connelly Springs	18	400.00	400.00
12. Mrs. A. S. Beaman, 140 Westwood Place, Asheville	27¾	700.00	700.00
13. Mrs. W. M. Biles, 1031 S. Main St., Winston-Salem	11¼	400.00	400.00
14. Mrs. G. T. Bond, 200 Hillside Ave., Charlotte	33¼	700.00	700.00
15. Mrs. W. M. Boring, Crouse	43¼	924.00	924.00
16. Mrs. J. A. Bowles, 308 Walnut St., Statesville	36	760.00	760.00
17. Mrs. J. H. Bradley, Box 46, Stony Point	39	900.00	900.00
18. Mrs. R. K. Brady, 924 Vance St., Greensboro	22¼	500.00	550.00

Widows	*Service Years*	*Payments 1947-48*	*Allotments 1948-49*
19. Mrs. J. H. Brendall, Box 368, Rt. 7, Greensboro	42½	950.00	950.00
20. Mrs. G. C. Brinkman, Box 533, Rt. 8, Charlotte	22	550.00	550.00
21. Mrs. N. Brittain, 526 Eighth St., Hickory	8	350.00	350.00
22. Mrs. P. H. Brittain, Box 2, Rt. 4, Hickory	22¼	291.69	462.00
23. Mrs. J. J. Brooks, W. Fourth St., Dayton, Tenn.	2¾	350.00	350.00
24. Mrs. Dwight W. Brown, Box 95, Raeford	4¾	300.00	300.00
25. Mrs. A. J. Burrus, Box 562, Rutherford College	34¾	805.00	**800.00**
26. Mrs. H. C. Byrum, 705 Centennial Ave., High Point	43	451.50	903.00
27. Mrs. C. M. Campbell, 926 Elmwood Ave., Columbia, S. C.	25¾	650.00	650.00
28. Mrs. C. R. Canipe, 1009 Central Ave., Charlotte	9½	350.00	350.00
29. Mrs. C. M. Carpenter, Box 104, Candler (Dec'd 6-23-48)	8¾	281.25	
30. Mrs. C. A. Cecil, 805 N. Fifth Ave., High Point	14	450.00	450.00
31. Mrs. G. H. Christianberry, Gen. Del., Randleman	8¼	350.00	350.00
32. Mrs. M. B. Clegg, Box 714, Asheville	13	400.00	400.00
33. Mrs. L. T. Cordell, %J. B. Henderson, Wilkesboro	41½	900.00	900.00
34. Mrs. M. W. Dargan, Box 754, Black Mountain	19	400.00	400.00
35. Mrs. John P. Davis, Rt. 3, Lincolnton	16¼	400.00	400.00
36. Mrs. W. L. Dawson, 126 W. Main St., Thomasville	35	805.00	800.00
37. Mrs. J. M. Downum, 242 West Ave., Lenoir	48¾	1,029.00	1,029.00
38. Mrs. P. T. Durham, 1000 West Ave., Richmond Va.	23¾	600.00	600.00
39. Mrs. W. C. Dutton and children, Mouth of Wilson, Va.	9½	800.00	800.00
40. Mrs. J. J. Eads, 213 S. Main St., Mount Airy	30¼	700.00	700.00
41. Mrs. J. A. J. Farrington, 14 Cramer St., Thomasville	36	800.00	800.00
42. Mrs. James H. Fine, 309 W. Third Ave., Lexington	12½	350.00	350.00
43. Mrs. J. M. Folger, 234 Rockford St., Mount Airy	15¼	400.00	400.00
44. Mrs. O. C. Fortenberry, Rt. 3, Lincolnton	11¼	400.00	400.00
45. Mrs. J. M. Fowler, Rt. 3, Canton	26	600.00	600.00
46. Mrs. F. F. Frisbie, 633 Granville Dr., Winston-Salem	7	350.00	350.00
47. Mrs. Lester S. Furr, 1104 Campbell St., High Point	7¼	450.00	450.00
48. Mrs. J. E. Gay, 620 N. Elm St., Greensboro	32½	700.00	700.00
49. Mrs. L. W. Gerringer, 303 N. Mendenhall St., Greensboro	18	450.00	450.00
50. Mrs. J. H. Gillespie, Box 177, Rt. 2, Marion	34	800.00	800.00
51. Mrs. C. P. Goode, Hillsdale Road, Summerfield	33	700.00	700.00
52. Mrs. L. H. Griffith, %Mrs. C. E. Perry, Wingate	18½	450.00	450.00
53. Mrs. E. K. Hardin, 414 Oakland Ave., Rock Hill, S. C.	7¼	350.00	350.00
54. Mrs. H. G. Hardin and child, Fla. Southern College, Lakeland, Fla.	19½	600.00	600.00
55. Mrs. W. E. Hauss, Box 347, China Grove	8	400.00	400.00
56. Mrs. G. A. B. Holderby, 46 West St., Asheville	15	450.00	450.00
57. Mrs. Parker Holmes, 440 E. Main St., Forest City	41¾	900.00	900.00
58. Mrs. D. V. Howell, 714 Florida Ave., Hendersonville	25½	650.00	650.00
59. Mrs. R. S. Howie, 11 E. Colonial Dr., Thomasville	38	800.00	800.00
60. Mrs. T. B. Johnson, 310 Salem St., Thomasville	41½	900.00	900.00
61. Mrs. Wade Johnson, Box 1127, Salisbury	24¾	600.00	600.00
62. Mrs. J. F. Kirk, 302 W. Market St., Greensboro	8¼	200.00	200.00
63. Mrs. R. C. Kirk, Box 594-C, Rt. 6, Greensboro	32¾	700.00	700.00
64. Mrs. D. M. Litaker, 230 Ridgewood Ave., Charlotte	44	950.00	950.00
65. Mrs. D. A. Lewis, Box 161, Old Fort	10	400.00	400.00
66. Mrs. A. G. Loftin, 2011 Wright Ave., Greensboro	29½	700.00	700.00
67. Mrs. J. W. Long, 527 Highland Ave., Greensboro	14½	450.00	450.00

Ministers	*Service Years*	*Payments 1947-48*	*Allotments 1948-49*
68. Mrs. J. T. Mangum, 615 Pettus St., Selma, Ala.	29	650.00	650.00
69. Mrs. J. A. Marr, Box 127, Rt. 3, Asheville	2½	300.00	300.00
70. Mrs. Julia R. Marr, 419 Beaumont Ave., Charlotte	13¾	350.00	350.00
71. Mrs. D. M. Matheson, Rt. 1, Casar (Dec'd. 10-20-47)	1		
72. Mrs. J. F. Matney, Box 98, Rt. 5, Statesville	10	400.00	400.00
73. Mrs. C. L. McCain, 212 Line St., Greer, S. C. (Dec'd. 9-14-48)	28	600.00	
74. Mrs. W. P. McGhee, Lakeside Rest, Weaverville	22	500.00	500.00
75. Mrs. R. L. Melton, Box 583, Granite Quarry	25	550.00	550.00
76. Mrs. G. F. Milloway, Box 334, Rt. 5, Greensboro	41	861.00	861.00
77. Mrs. O. B. Mitchell, 1913 Chapel St., Winston-Salem	24		504.00
78. Mrs. M. F. Mores, 240 S. Hampton Dr., Spartanburg, S. C.	32¼	750.00	750.00
79. Mrs. J. P. Morris, 304 E. Court St., Rutherfordton	26	600.00	600.00
80. Mrs. C. A. Morrison, 444 W. End Ave., Statesville	18	450.00	450.00
81. Mrs. Claude Moser, Gastonia	22	750.00	750.00
82. Mrs. J. B. Needham, 738 S. Jackson St., Roseburg, Oregon	35¾	63.00	756.00
83. Mrs. W. A. Newell, 2221 Friendly Road, Greensboro	30¼	700.00	700.00
84. Mrs. W. A. Patton, Lansing	30	700.00	700.00
85. Mrs. W. E. Poovey, 811 Montlieu Ave., High Point	26¾	600.00	567.00
86. Mrs. J. N. Randall, 1230 Cheshire Ave., Charlotte	22	550.00	550.00
87. Mrs. A. S. Raper and child, Box 23, Welcome	4½	350.00	350.00
88. Mrs. A. L. Rayle, and children, Box 76, Rt. 3, Statesville	7½	650.00	700.00
89. Mrs. J. L. Reynolds and child, Box 41, Rt. 3, Asheville	19¼	600.00	650.00
90. Mrs. D. S. Richardson, Box 495, Franklin	28¼	750.00	700.00
91. Mrs. N. R. Richardson, 715 Wiley Ave., Salisbury	35	805.00	800.00
92Mrs. S. E. Richardson, 136 Park Circle, Winston-Salem	18¾	450.00	450.00
93. Mrs. Atlas Ridge, Box 341, Rt. 2, Lexington	11	19.25	350.00
94. Mrs. J. H. Robertson, 3327 Robin Hood Road Ext., Winston-Salem	8¾	300.00	300.00
95. Mrs. J. P. Rodgers, 1013 S. Fulton St., Salisbury	28½	750.00	750.00
96. Mrs. O. P. Routh, 624 Arch St., High Point	30½	700.00	700.00
97. Mrs. W. O. Rudisill, %Edwin L. Ware, Box 65, Newell	6	300.00	300.00
98. Mrs. T. T. Salyer, Rt. 2, Norwood	14¼	450.00	450.00
99. Mrs. W. F. Sandford, 8 Chiles Ave., Asheville	27	600.00	600.00
100. Mrs. J. O. Shelley, 33 Pinckney St., Abbeville S. C.	23	500.00	500.00
101. Mrs. Albert Sherrill, 415 N. Cedar St., Greensboro	31¾	700.00	700.00
102. Mrs. C. F. Sherrill, 320 Jones Place, Shelby	34¾	750.00	750.00
103. Mrs. M. T. Smathers, 14 Watauga St., Asheville	33¼	700.00	700.00
104. Mrs. W. M. Smith, 426 Washington Ave., Winston-Salem	27	600.00	600.00
105. Mrs. L. E. Stacy, Rt. 2, Lawndale	6	250.00	250.00
106. Mrs. G. A. Stamper, 800 E. Lambright St., Tampa, Fla.	34	750.00	750.00
107. Mrs. A. L. Stanford and children, Box 332, Chester S. C.	11¾	800.00	852.00
108. Mrs. C. E. Stedman, Rt. 1, Murphy	3	300.00	300.00
109. Mrs. J. B. Tabor, Sr., 625 Walnut St., Statesville	43	1,000.00	1,000.00
110. Mrs. P. L. Terrell, Box 12A, Rt. 2, Connelly Springs	4¾	350.00	350.00
111. Mrs. F. L. Townsend, 104 Spainhour Ave., Lenoir	22¾	500.00	500.00

Widows	*Service Years*	*Payments 1947-48*	*Allotments 1948-49*
112. Mrs. Joel B. Trogdon, Rt. 1, Asheboro	24	550.00	550.00
113. Mrs. Leroy Frame (formerly Mrs. R. S. Troxler) Uwchland Chester Co., Pa.	26	600.00	
114. Mrs. Harold Turner, 69 Charlotte St., Asheville	13½	500.00	500.00
115. Mrs. M. H. Tuttle, Rt. 6, Greenwood Farm, Lenoir	33	700.00	700.00
116. Mrs. J. C. Umberger, Bladenboro	15	500.00	400.00
117. Mrs. W. T. Usry, 1 Cherokee Rd., Sumter, S. C.	13	400.00	400.00
118. Mrs. John M. Wall, Walkertown	28	600.00	600.00
119. Mrs. C. C. Weaver, Apt. 23, C-1, Winston-Salem	44	1,000.00	1,000.00
120. Mrs. E. R. Welch, %Miss Elizabeth Welch, Salem College, Winston-Salem	27¾	600.00	600.00
121. Mrs. J. H. West, Brevard	2¾	150.00	150.00
122. Mrs. C. H. Whitaker, 934 W. End Blvd., Winston-Salem	33	700.00	700.00
123. Mrs. C. L. Whitaker, 805 W. Circle Dr., High Point	34	725.00	725.00
124. Mrs. J. S. Williams, 101 Woodward Ave., Asheville	27	600.00	600.00
125. Mrs. J. W. Williams, Farmington	30¼	700.00	700.00
126. Mrs. T. A. Williams, 116 Melville St., Graham	24	525.00	525.00
127. Mrs. E. E. Williamson, 946 N. Hawthorne Rd., Winston-Salem	27¼	590.00	600.00
128. Mrs. W. H. Willis, Mrs. Fred Alexander, Guardian, 506 W. Front St., Statesville	43	150.00	150.00
129. Mrs. Austin Wilson, 123 W. Fifteenth St., Newton	7	400.00	400.00
130. Mrs. J. E. Womack, Box 234, Bryson City	23¼	550.00	550.00
131. Mrs. W. F. Womble, 2137 Warwick Rd., Winston-Salem (Dec'd. 1-48)	36	189.00	
132. Mrs. J. E. Woosley, 901 Johnson St., High Point	43½	925.00	925.00
Mrs. Annie S. Kincaid, Box 164, Bessemer City, (for Rev. E. P. Stabler's child)		200.00	200.00
Total		$74,023.69	$74,788.00

Treasurer's Report

1948-1949

RECEIPTS

Conference Treasurer	$156,530.02
Methodist Publishing House	8,127.53
Conference Endowment	8,875.79
Conference Trustees	1,000.00
Board of Pensions	2,728.43
Income from Invested Funds	2,104.75
Balance Forwarded	35,398.33
Total Receipts	$214,764.85

OBLIGATIONS

Allotments to Claimants, 1948-1949:	
128 Widows	$ 75,274.00
120 Ministers	126,285.00
Total	$201,559.00
To Five Per Cent Reserve Fund	8,863.09
Total Obligations	$210,422.09

COMMITTEE ON CONFERENCE RELATIONS AND MINISTERIAL QUALIFICATIONS

Report No. 1

ADMITTED ON TRIAL

1. Durward Belmont Alderman, Thomasville District, born June 2, 1916, at Boston, Thomas County, Georgia; A.B. High Point College. Married September 3, 1939, to Odessa Cox; two children: Geneva Gayle, born December 24, 1943, and Emily Sherlene, born March 31, 1948. Licensed to preach September 1944, by the Macon District of the South Georgia Conference.

2. Horace Lee Blackwelder, Salisbury District, born April 8, 1905, at China Grove, Rowan County, N. C.; Senior in Catawba College and has completed Course for Admission on Trial from Emory University. Married June 5, 1938 to Miss Mavis Catherine Powlas. Licensed to preach August, 1943, by the Salisbury District. Has served as supply pastor for five years.

3. Jarvis Padgham Brown, Greensboro District, born March 30, 1923, at Portland, Multnomah County, Oregon; A.B. Trinity College. Married December 27, 1945, to Miss Mildred Faye Lee. Licensed to preach, April 3, 1947, by the Greensboro District.

4. Paul M. Dennis, Charlotte District, born August 29, 1919, at Mt. Gilead, Richmond County, N. C.; A.B. Wake Forest College, B.D. Duke Divinity School. Licensed to preach September 5, 1936. Received into full connection from the Baptist Church.

5. Frank Hugh Edwards, Asheville District, born May 11, 1925, Barnardsville, Buncombe County, N. C.; A.B. Berea College, and is in the third year in the Divinity School of Boston University. Licensed to preach 1944 by the Danville District, Kentucky Conference. Received June 8, 1948, at special session of the Western North Carolina Conference.

6. Clyde Wheeler Faulkner, Winston-Salem District, born June 28, 1912, at Nance County, N. C.; A.B. High Point College. Married to Miss Hazelyn Wall, November 16, 1935; one child, Clyde Wheeler Faulkner, Jr., born August 29, 1936. Licensed to preach in 1943 by the Elizabeth City District.

7. John Thurman Frazier, Jr., Charlotte District, born April 23, 1919, in Anderson, Anderson County, S. C.; A.B. Furman University. Married Miss Helen Edna King on March 30, 1945. Licensed to preach May 19, 1948, by the Charlotte District.

8. Robert Haroldean Hipps, Greensboro District, born August 7, 1920, at Asheville, Buncombe County, N. C.; A.B. High Point College and two years in Duke Divinty School. Licensed to preach May 8, 1941, by the Gastonia District.

9. Comer Young Ingram, Marion District, born February 23, 1923, at Morven, Brooks County, Georgia; A.B. Asbury College and one year at Duke Divinity School. Married to Miss Wilda Aldene Hart on August 26, 1945. Licensed to preach July 7, 1943, by the Decatur Oxford District of the North Georgia Annual Conference.

10. Jerry Dwight Murray, Gastonia District, born June 26, 1918, at Maiden, Catawba County, N. C.; A.B. Duke University and two years in Duke Divinity School. Licensed to preach May 10, 1943, by the Charlotte District.

11. Charles Alfred Smith, Waynesville District, born February 22, 1913, at Haleyville, Winston County, Alabama; A. B. Union and two years at Candler School of Theology. Married Miss Dorothy Ruth Hampton, June 2, 1938; four children: Charles Edward, born September 14, 1939, Donald Paul, born January 14, 1943, Lynda Ruth, born December 15, 1944, and Robert Lincoln, born February 12, 1947. Licensed to preach April 5, 1936, by the Boaz District of the Alabama Conference.

12. Paul Wesley Yount, Jr., Charlotte District, born June 19, 1925, Hickory, Catawba County, N. C.; A.B. Duke University, two years in Yale Divinity School. Licensed to preach October, 1943, by the Durham District of the North Carolina Conference. Received June 8, 1948, at special session of the Western North Carolina Conference.

COMMITTEE ON CONFERENCE RELATIONS AND MINISTERIAL QUALIFICATIONS

REPORT NO. 2

We, your committee on Conference Relations and Ministerial Qualifications recommend the following for the retired relationship as of this year: W. O. Goode, S. A. Stewart,

A. Burgess, T. V. Crouse, J. E. McSwain, M. B. Stokes, J. O. Ervin, W. A. Jenkins, S. M. Needham, W. L. Hutchins, C. B. Ross, O. J. Jones, O. B. Williams, C. F. L. Tate.

Respectfully submitted,
E. P. BILLUPS, Chairman
W. R. KELLY, Secretary

REPORT NO. 3

We your committee on Conference Relations recommend that H. E. Murphy and H. H. Dubbs be continued in the supernumerary relationship.

Respectfully submitted,
E. P. BILLUPS, Chairman
W. R. KELLY, Secretary

REPORT NO. 4

We your committee on Conference Relations recommend that D. E. Strickland be granted Sabbatical leave.

Respectfully submitted,
E. P. BILLUPS, Chairman
W. R. KELLY, Secretary

Adopted September 30, 1948.

BOARD OF MINISTERIAL TRAINING

There continues to be an urgent need of well-trained Ministers in our Annual Conference, and the Board of Ministerial Training is seeking to enlist more candidates who will avail themselves of the opportunities for better training. We are striving to maintain the high standards of The Methodist Church for all who seek admission into the ministry. We strongly urge that every candidate secure a B.D. degree from a recognized University.

More and more accepted supply preachers are taking the prescribed course of study. We sincerely hope that every Accepted Supply in our Conference will pursue this course with diligence and with profit.

Our Board continues to maintain a close relationship with the Loan Library of the Duke Divinity School, providing some funds for the purchase of the books in the courses of study. We call attention of all the ministers to the facilities of this loan library and urge its extensive use.

It is our conviction that a Conference on the Call to the Ministry, similar to the one held in 1947, should be held sometime in the next quadrennium. We heartily recommend that such a conference be planned.

We request that names of all candidates for the ministry be filed with the Registrar of this Board in order that proper guidance may be given to every one who is planning to enter the holy ministry of the Church.

M. TEAGUE HIPPS, Chairman
WILSON O. WELDON, Sec'y-Registrar

REPORT OF TREASURER OF BOARD OF MINISTERIAL TRAINING

Balance Brought Forward from 1946-47	$268.83
Received from Conference Treasurer	300.00
Total Receipts	568.83
DISBURSEMENTS	
M. Teague Hipps	$ 5.60
Mark Q. Tuttle	5.70
J. W. Fowler, Jr.	25.00
Wilson O. Weldon	9.19
J. G. Wilkinson	29.63
M. Teague Hipps	5.00
Aubert M. Smith	8.00
Roy Thomas Houts, Jr.	10.00

James Albert Allen	10.00
P. H. Hager	10.00
Worth Burton Royals	10.00
Ernest Abner Fitzgerald	10.00
Nathaniel Lindsay Oliver	10.00
Joseph Marion Taylor, Jr.	10.00
John Sharpe Jordan	10.00
Neil Carson Williams, Jr.	10.00
Mrs. Roy T. Houts	10.00
Charles Vernon Hall	10.00
D. B. Early	10.00
D. A. Hamilton	10.00
B. C. Winn	10.00
William Ralph Jacks	10.00
Iverson McCoy Brendle	10.00
Charles Curtis Murray	10.00
Duke University Library	100.00
Bank Charges	1.44
Office Supplies	12.00
Total Disbursements	$371.56
Balance in Wachovia Bank and Trust Co., Sept. 28, 1948	$197.27
Bills Payable (estimate)	$200.00

WILSON O. WELDON, Treasurer

Ordered to Record, Sept. 30, 1948.

REPORT OF THE COMMITTEE ON ACCEPTED SUPPLIES

During the past year we have had serving in our Conference fifty-five persons in the Accepted Supply relationship. On the whole these persons have done fine work and in many instances outstanding work. Perhaps the most worthy item of note in the reports was the large number of accessions to the Church. The combined reports of our Accepted Supplies show that approximately 700 new members have been received into the Churches through the efforts of these workers. Many other items of interest could be mentioned if time permitted both of a material and a spiritual nature showing that the work of the Church has been greatly advanced through the efforts of our Accepted Supplies.

The Committee is recommending that every encouragement be given the Accepted Supplies in their work. We also recommend that all who are serving in this relationship do the courses of study as prescribed in the Discipline if they have not already done so. We should like to urge that every one who can do so attend Pastor's School and use every possible means to better prepare for the important work in which he is engaged.

The following persons are recommend by the Committee as Accepted Supplies:

William Eldridge Abernethy, V. N. Allen, James G. Allred, G. H. Allred, William C. Anderson, Daniel E. Bailey, R. L. Billings, J. G. Barden, Frank E. Blalock, William Bobbitt, Jr., J. F. Bowers, Iverson M. Brendle, Paul A. Bruton, Paul M. Cassell, W. C. Clark, J. H. Coleman, L. C. Cornwell, William C. Crummett, D. Bee Early, William C. Fitzgerald, H. A. Forester, G. B. Gwyn, Lewis W. Hall, C. V. Hall, E. F. Hilliard, Caleb Hoyle, Isabel E. Hull, Charles L. Jackson, G. E. Keeler, J. C. Kendrick, John J. P. Kincaid, Letchford B. Laye, Harold F. Leatherman, Maloie Bogle Lee, Foster R. Loflin, G. L. Lovett, Mamie Dennis, Mrs. C. O. Newell, John Oakley, R. B. Puett, Roy C. Putnam, James D. Pyatt, R. A. Setzer, W. T. Ratchford, P. A. Sherrill, V. B. Stanley, Ernest Stephens, Silas G. Strader, I. J. Terrell, G. B. Tomlinson, R. Hoy Whitlow, J. Frank Whitt, T. G. Williams.

FRED H. PRICE, Chairman
MARK Q. TUTTLE, Secretary

Adopted September 28, 1948.

BOARD OF EVANGELISM

The Board of Evangelism would like to express its deep gratitude to the bishop, the district superintendents, the pastors, and the laymen across this conference for their untiring efforts during the last four years to win people to Christ. Perhaps never in the history of this great conference have so many people professed Christ as Saviour as have during the quadrennium that is closing. We humbly thank God for His goodness and guidance in this the greatest of all tasks, namely, the winning of people to Christ.

During the last four years the Western North Carolina Conference has received into the church a total of 24,745 on profession of faith and 41,971 by transfer of letter. We give God thanks for the record which has been achieved and we pray that our conference will redouble its evangelistic effort during the next quadrennium. We must never forget the admonition of John Wesley: "You have nothing to do but to save souls—therefore spend and be spent in this work."

The Church of Christ is faced with both a great peril and a great opportunity. The church faces the peril of letting the pagan and materialistic ideologies capture the loyalties of men; all over the world doors for extended service are opening to the church. Men are hungry for God, and are eager to become disciples of Christ. The Church must rise to meet this opportunity.

In an hour that is filled with such great possibilities your Board would urge our ministers and laity to give themselves anew to the evangelization of the world. This, of course, must begin first in our own churches. It is the heartfelt belief of your board that this great need of this hour is for minister and laity to become possessed with a new passion to lead men to Christ. If Methodism has any distinctive gift this is it. It dares not lose this passion to save men lest it lose its own soul.

The Board of Evangelism pledges its support to the great goals and emphases which the General Conference is handing down to the church. We note with deep gratitude that the goal for the church school is an increase in membership of 1,700,000 and 1,000,000 on profession of faith.

The Board of Evangelism wishes to report that the Life Service Sunday which was observed on the first Sunday in September has brought forth marvelous results. Across this conference church after church—from the smallest to the largest—has sent us reports of its observance. We are, therefore, recommending to our conference that it observe the first Sunday in September of 1949 as Life Service Sunday. We would urge each minister to make very careful plans for this Sunday, and long before its observance talk to young men and women who are interested in giving themselves to full time Christian work.

Your Board of Evangelism would like to hold up before you some specific recommendations:

That each church set a goal of at least 5 to 10% increase in membership during the conference year by confession of faith.

That our district superintendents and district directors of evangelism lead our ministers and laymen in district and sub-district schools of evangelism—preceded by a careful survey in the most needed areas.

That we have a sustained program of visitation evangelism throughout the year.

That in each church there will be a strong committee on evangelism which will have a three-fold purpose: 1. Winning men to Christ. 2. Reclaiming inactive members. 3. Assimilating the new members.

That each minister conduct membership training classes for boys and girls, teaching them the great beliefs of our church and the meaning of the Christian life. We recommend that Bishop Costen J. Harrell's book, "A Methodist Child's Membership Manual" be used. For many years The Methodist Church has used this book with excellent results.

That we request our district superintendents to arrange for Spiritual Life Retreats on district levels, for pastors and laymen, to train them in spiritual skills and Christian leadership. These retreats should be a heart warming experience for both laymen and ministers.

That each minister preach more often on the great doctrines of the Christian faith, and teach by course and sermon the Romance of Methodist history.

That each home have some kind of family altar, using the Bible, the Upper Room, or other devotional literature.

That an effort be made to put the North Carolina Christian Advocate into every home, and the Chicago Advocate into as many homes as possible.

Your board recommends that the Rev. John R. Church, the Rev. Roy Houts, the Rev. J. W. Groce, and the Rev. Paul Rayle be continued as approved evangelists of The Methodist Church.

The report of our approved evangelists is as follows:

	Professions	*Tithers*	*Offering*
John R. Church	1,059	136	$6,589
Paul Rayle	174		1,600
Roy Houts	181	359	3,662
John W. Groce	185	900	2,400

Respectfully submitted,
RALPH TAYLOR, Chairman
CECIL G. HEFNER, Secretary

Adopted September 30, 1948.
Reconsidered and adopted Oct. 1, 1948.

WORLD PEACE COMMISSION

The thought of peace and the hope for peace within nations and among nations has long been the dream and the high goal towards which the heart of mankind has been drawn. That has been so because in the final analysis an inner peace is what man himself has longed for, knowingly or unknowingly, and it is that to which he, haltingly and groping at times, has struggled.

And so we think of world peace not only as a desirable goal, but as a necessary international achievement if mankind is to reap the benefits of a constructive human progress.

But we are constrained to ask—What price, Peace?

Is it to be at the price of continual appeasement to strong and ambitious nations at the expense of smaller nations?

Is it to be at the cost of freedom for and liberty within nations not strong enough to achieve these coveted and inalienable rights by peaceful paths as they live and walk side by side with stronger peoples?

Is it to be at the price of these principles and human rights for which nations have groaned and travailed as they plod their weary way up through the centuries, climbing slowly a spiral stairway to the skies of human fellowship and spiritual development?

Is it to be at the price of the highest dreams and the most glorious ventures of the spirit that have made for the greatest and best in human attainment in the realms of science, invention, discovery and moral and spiritual growth?

What price, Peace?

Our nation is the greatest of world powers actually and potentially. It rests then upon this nation to set the pace towards the highest possible attempt to lead in, to direct towards, and to march with the other nations on to the mecca shrine of peace among men. But the goal will not be reached either by wishful thinking or starry eyed dreaming, or by both. We live in a realistic world and it happens just now that we are in the midst of most realistically perilous times. The boat can be easily rocked because around us are the waves of nationalism, economic pressure, and racial antagonisms. Our nation must purpose towards, pray concerning, and work for Peace and use every available human agency to secure it. But even then there can be no promise of a peace that will be enduring if it is to be purchased by another Munich deception, by another Rhineland fiasco, by another Sudetan swashbuckling, or as even now by a Berlin stalemate. Peace in our time will likely not come after that fashion, and if perchance it finds birth, it will not live.

Let us set forth as our hope, and offer as our continual prayer and give as our steady effort all that we can, as a nation, towards that which promises with the surest guarantee an abiding peace. Let us give the fullest support to and cooperation with our government in its every endeavor by all means possible along with other nations to build for such

a peace, but let us not forget that the basic things of the human spirit either if killed outright or set to rot without hope mean human deterioration and a retrogression of mankind. Let us remember that the upward surge of the race comes and continues only by a consistent and persistent war against entrenched autocracy, or the ambition for autocratic powers, both of which challenge always the Soul of those who suffer, and begets in them that surge of spirit that will fight and break the shackles of bondage and bring the freedom which mankind ever seeks. *This is the testimony of history.*

Let it be known, therefore, that we pledge support to all the aims that sponsor human welfare as set forth in the agenda of the United Nations. That we pledge cooperation in its every program that champions the cause of the smaller and weaker nations. We hope the great powers will show all tolerance possible, all patience practical, and work assidiously towards and eventually find a pattern for world Peace that will endure. We commend the bipartisan policy of our government in its international relations.

We express the hope that those sons of men in all nations and climes, of all races and creeds may not have died in vain in this last world war, and that each of us and our nation as a whole may be worthy of their great gift for us and the world—even their lives. To them we pay our tribute, by them we take hope, for them we dedicate ourselves to a Peace that is just and enduring, and to which Peace we pledge devotion always remembering it will come and will last only at the cost of vigilance and a willingness to lay our all on the altar for the sake of Him who died to set men free.

T. W. SPRINKLE, Chairman
E. M. AVETT, Secretary

Adopted Sept. 28, 1948.

BIBLE BOARD

We take it, as your Board, that our duty is to encourage Bible study and distribution. We are sure that part of the problem lies in having the book and not using it. Bibles are almost everywhere in our country but the delinquencies about us may speak largely of its non-use. Therefore, we find the necessity of devising some means for stirring all to desire to know and use God's Word.

To that end, we offer the following recommendations: *First*: that we keep in close touch with the American Bible Society, considering, adopting, and cooperating with their plans for encouraging wise and profitable use of the Bible. *Second*: that provision be made for supplying Bible and portions to inmates of our Children's Home, our Methodist Home, County Homes, Rescue Homes, hospitals, and that braille Bibles be provided for the blind, taking in all for whom no provision of help appears. *Third*: that your Committee be apportioned funds annually as soon as possible for carrying out the above provisions. *Fourth*: that each minister as far as practicable carry in his car samples of Bibles and consider himself distributor at cost to any and all who may come within his influence,—making known his purpose by whatever means appears best. *Fifth*: that Bible-use be encouraged by contests among our children and young people in spelling Bible words, telling Bible stories, memorizing Bible passages, and quizzes on Bible facts,—the Sunday School to have charge of such contests and conducting them annually,—each church providing whatever rewards it sees best. *Sixth*: that your Committee be authorized to visit and urge booksellers to make displays of Bibles and good Bible literature before our youth. Funnies, comics, and love magazines may have their appeal, but we cannot ignore our responsibility by not offering something better, through every legitimate channel.

The Bible in the hearts of our people, from the youngest to the oldest, from the west to the east, from the north to the south, should be the ideal of everyone who knows Jesus.

N. S. OGBURN, Chairman
O. L. ROBINSON, Secretary

Adopted Sept. 30, 1948.

COMMISSION ON TOWN AND COUNTRY WORK

Your Commission on Town and Country Work makes the following report to the Western North Carolina Annual Conference:

1. We recommend that the Board of Missions and Church Extension, in cooperation with the Commission on Town and Country Work and with the District Superintendents, establish County and District Boards of Missions and Church Extension as these are needed throughout the Conference.

2. We urge all of our Boards and agencies of the Conference to correlate their work of evangelism through the use of Rural Work Shops and other means and methods. The Board of Lay Activities, the Woman's Society of Christian Service, the Board of Education, the Board of Evangelism, the Board of Missions and Church Extension, and the Commission of Town and Country Work, through their district organizations should be utilized by the District Superintendents in planning a thorough evangelistic emphasis in every part of the district.

3. The District Superintendents are urged to make full use of all available survey materials and facilities and cooperating agencies in making surveys and in determining the changes in charge boundaries. The goal of not more than four churches on any circuit should be our aim and purpose.

4. We recommend that the minimum salary for the Conference year 1948-1949 be $2,000.00 for all members of the Annual Conference, including those on trial; $1800.00 for Accepted Supply Pastors serving full time; $1600.00 for other supplies serving full time; and adequate adjustment in salary for students and others serving as part time supplies, provided that all supply pastors, except students be required to reside within the bounds of the charge in which they serve. That the minimum support fund be administered by the Conference Board of Missions and Church Extension; and that all funds now remaining in the Sustentation account in the hands of the said Board be transferred and placed to the credit of the Minimum Support Fund.

5. We recommend that the Commission on World Service and Finance study the matter during the ensuing year of basing the apportionments for Minimum Salary Fund, the District Superintendents Fund, the Conference Claimants Fund, and The Children's Home Fund on the total amounts paid the previous year on "Current Expenses and Incidentals," "Church School Administration and Supplies," and "Pastor's and Associate Pastor's Salaries," these items now being lines 43, 44, and 46 of the Pastor's Report to the Annual Conference.

6. That wherever a charge so desires it may by action of the Quarterly Conference provide a separate item for the travel expense of its pastor.

7. We further recommend that the funds raised the year now ending for Town and Country Work be placed in the treasury of the Board of Missions and Church Extension to be used for the promotion of town and country work under the direction of the Steering Committee of the Commission on Town and Country Work throughout the ensuing quadrennium.

W. JACKSON HUNEYCUTT, Chairman
C. O. KENNERLY, Secretary

Adopted Sept. 30, 1948.
Reconsidered and adopted Oct. 1, 1948.

REPORT OF THE TREASURER OF THE COMMISSION ON TOWN AND COUNTRY WORK

Cash on hand in Wachovia Bank, Winston-Salem at beginning of Conference year $514.21

DISBURSEMENTS

Expense of a delegate to Inter-Denomination meeting in Rochester, N. Y.	$110.00
Steering Committee at Charlotte	40.74
Expense of W. Jack Huneycutt	11.27
Secretary—Atlanta Planning Conference	44.26
Executive meeting at Taylorsville	28.60
Secretary expense—stamps, letters, paper	7.65

Commission meeting at Charlotte	54.62
Executive meeting at Charlotte	26.00
Total	$323.14
Balance on hand in Wachovia Bank, Winston-Salem, Sept. 27, 1948	$191.07

C. O. KENNERLY, Treasurer

BOARD OF TRUSTEES—TREASURER'S REPORT

We list first the real estate owned by the Conference and from whom acquired. These properties acquired by enforced foreclosure:

Description and Location — *Acquired from*

General Fund:

1 Lot No. 43, Shire 9, Ward 5 of City Map, West Asheville ..... Mary H. Shephard

Higgins Fund:

20-45 Interest in Brick Bldg, 534-36 S. Elm St., Greensboro ..... B. W. Rainey

Wachovia Bank & Trust Co., of Charlotte, N. C., is the Fiscal Agent of this account.

Estimated book value of General Fund	$38,692.54
Estimated book value of Higgins Fund	29,267.51
Real Estate	10,000.00
Estimated book value of Centenary-Rutherford Fund	16,932.03
Cash on Deposit as of September 15, 1948:	
General Fund	$ 1,331.27
Higgins Fund	1,287.88
Centenary-Rutherford Fund	604.41
Total	$ 3,223.56

The Fiscal Agent made a report as of September 15 and a copy is being placed in the hands of each member of the Board.

In accordance with decision of the Trustees in meeting October 9, 1947, the Treasurer has paid to Brevard College $800.00 ($500.00 from the Centenary-Rutherford Fund and $300.00 from the Higgins Fund). Also, the Treasurer has paid from the General Fund $1,000.00 to the Conference Claimant Fund.

The following officers have been elected for the year:

J. B. Ivey	Chairman
C. W. Bates	Vice-Chairman
Geo. D. Finch	Secretary-Treasurer

Recommendations:

J. B. Ivey, W. A. Stanbury, Harold C. Wilkinson to be elected for a term of three years each, term to expire in 1951.

GEORGE D. FINCH, Treasurer

Ordered to Record, Sept. 30, 1948.

THE SUPERANNUATE ENDOWMENT

SUPERANNUATE ENDOWMENT—HOME FOR THE AGED

The Trustees of the Superannuate Endowment feel that the time is propitious and this report pertinent to call the attention of the preachers and laymen of the Conference to the intimate, interrelation between the Superannuate Endowment and the Methodist Home for the Aged—both the creatures and property of the Conference—and by co-operation get the best results from each investment.

The Superannuate Endowment was promoted and intended for the exclusive benefit of the superannuated preachers and can be used for no other purpose. One, if not the chief, purpose in the mind of the promoters of the Methodist Home for the Aged was to provide a refuge and home for the superannuated preacher upon his retirement. Therefore, it follows that the Superannuate Endowment and the Home for the Aged fit together as the hand and glove. For the superannuated preacher the shelter of this Home for his or his widow's old age is largely dependent upon his or her stipend from the Superannuate

Endowment. The Methodist Home for the Aged is not a free, charitable institution, and no one, not even a penniless retired preacher, can be admitted without paying the regular fee for its benefits. It is here that the Superannuate Endowment provides the key to open the door of the Home for the Aged, to the superannuate or his widow. It will thus be seen that the only way that the Home can function and serve its primary purpose (as a Methodist Home for the Aged) is to maintain and enlarge the Superannuate Endowment until the Conference check to the superannuate or his widow will cover his or her expenses in the Home.

These two daughters of the Conference, like twin sisters, must work together to honor and bless their common heritage.

May we appeal to the preachers of the Conference, especially to those whose salaries require the payment of a State or Federal income tax, and especially to those who have not heretofore contributed to this fund, not to forget or fail, for their own security and protection upon retirement, to make an annual contribution, by cash or Savings Bond, to the Superannuate Endowment.

And to our unselfish laymen we insist that you use this opportunity to pay a debt and show an appreciation to the Methodist preacher for a life of unselfish service to you and your children, to his Church and State, and thereby give him the assurance that in his old age he or his widow can find a refuge in the Methodist Home for the Aged.

For a perfect and complete tribute to our conference claimants, may we not insist that, during the next conference year, every preacher and layman send a donation, large or small, in cash or U. S. Savings Bond to the Superannuate Endowment. Send such remittances to the Superannuate Endowment, W. N. C. Conference, Wachovia Bank & Trust Co., Fiscal Agent, Charlotte, N. C., and may God bless you in the act.

* * * * *

1. The Trustees are glad to report that the assets of the Endowment are in good condition, conservatively invested and safely secured, by the fiscal agent, with a satisfactory return under present conditions. The principal fund has been augmented during the current year by a gift of $5,000.00.

2. The election of Edwin L. Jones of Charlotte is recommend as a member of the Trustees to fill the vacancy caused by the death of the late Mr. James E. Lambeth, to serve until the Conference Session of 1950, and his successor elected.

3. The Trustees recommend an increase in the personnel of the Board of seven additional members to be nominated for election at the next annual session of the Conference.

4. The Treasurer's report, with check for $8,875.79 to the Conference Treasurer, is hereto attached, and the same with this report is asked to be approved and embodied in the Minutes of the Conference.

J. A. BELL, Chairman

Ordered to Record, Sept. 30, 1948.

SUPERANNUATE ENDOWMENT FUND
METHODIST CHURCH

W. R. CUTHBERTSON, Treasurer

For Period ending September 15, 1948

PRINCIPAL CASH SUMMARY

Principal cash balance, Sept. 15, 1947	$ 3,426.90
Principal of notes collected	911.91
Transfer from income account for reserve for real estate and mortgages	1,500.00
Proceeds of policy on life of J. Arthur Henderson added to fund by J. A. Bell	5,000.00
	$10,838.81
Less:	
Purchase Series G 2½% Bonds	5,900.00
Purchase 20 shares Texas Company common stock	900.00

Purchase $1,500 U. S. Treasury 2½'s of 1967/72	1,541.75
Purchase $1,000 American Telephone & Telegraph 2¾'s of 1975	977.50
	9,319.25
Principal cash balance Sept. 15, 1948	$ 1,519,56

INCOME CASH SUMMARY

Income cash balance Sept. 15, 1947	$ 7,785.97
Interest on notes	749.38
Interest on bonds	2,155.23
Dividends on investments	3,472.00
Net rental income	7,001.57
	$21,164.15
Less:	
J. H. Little, Treasurer—income as of Sept. 15, 1947	7,794.23
Insurance premiums on rental property	497.69
Repairs to rental property	511.30
1948 City and County property taxes	1,319.75
Fiscal Agent's fee	665.39
Transfer to pricipal account for reserve for real estate and mortgages	1,500.00
	$12,288.36
Income cash balance as of Sept. 15, 1948	8,875.79
Check to W. R. Cuthbertson, Treasurer	8,875.79

STATEMENT OF ASSETS

Cash balance as of Sept. 15, 1948	1,519.56
Book value of mortgage notes	16,208.10
Book value of real estate	88,904.86
Book value of investments	130,069.97
	$236,702.49
Less:	
Reserve for real estate and mortgages	61,650.00
Estimated book value of Fund	$175,052.49

Respectfully submitted,
W. R. CUTHBERTSON, Treasurer

THE EUGENE M. COLE FOUNDATION

Statement of Assets and Liabilities, June 30, 1948

ASSETS

Current Assets		
Wachovia Bank & Trust Company	$ 25,628.21	
Less: Reserve for Repairs and Improvements	4,809.74	
Amount available for Expenses and Distribution		$ 20,818.47
Custodian Account		
U. S. "G" Bonds	19,240.00	
Treasury Bonds	292,600.00	
Stock	1,100.00	
Total Custodian Account		312,940.00
Rent Receivable		1,114.00
Total Current Assets		$334,872.47

Fixed Assets		
Buildings	199,629.89	
Office Equipment	60.00	
Furniture and Fixtures	2,840.50	
	$202,530.39	
Less Reserve for Depreciation	26,048.86	
	$176,481.53	
Land	75,530.00	
		252,011.53
		$586,884.00

LIABILITIES

Current Liabilities		
Accounts Payable	89.99	
Accrued W. H. Tax Payable	105.00	
Prepaid Rent	75.00	
Total Current Liabilities		$ 269.99

NET WORTH

The Eugene M. Cole Foundation (Principal)		560,756.21	
Net Income for year	$28,577.40		
Less: Distribution from current year's income	2,719.60	25,857.80	586,614.01
			$586,884.00

RECEIPTS AND EXPENSES

from July 1, 1947 to June 30, 1948

RECEIPTS

Rental Income		$44,442.30
Miscellaneous Income		252.23
Interest Income		3,484.43
Total Receipts for year		$48,178.96

EXPENSES

Repairs	$1,660.85	
Depreciation	6,746.83	
Water	517.57	
Lights	289.88	
Janitor	804.00	
Taxes	5,229.24	
Fuel	1,784.79	
Insurance	320.15	
Miscellaneous Expenses	748.39	
Salaries	1,499.86	
		19,601.56
Net income available for distribution		$28,577.40

DISTRIBUTION TO BENEFICIARIES FOR THE FOLLOWING YEARS

For year ended June 30, 1945	$ 8,180.00
For year ended June 30, 1946	18,610.32

For year ended June 30, 1947	25,740.50
For year ended June 30, 1948	26,347.00
	$78,877.82
Checks Returned	183.70
	$78,694.12

R. GRADY RANKIN, Chairamn
E. O. COLE, Treasurer
MARSHALL I. PICKENS, Secretary

THE ROBERTS BEQUEST

The 36th annual accounting of the Roberts Bequest was filed in January, 1948, in the office of the Clerk of Superior Court of Forsyth County.

Subsequent to this report one student loan in the amount of $100.00 has been made. Collections on real estate loans, student loans, and from government bonds have totaled $1,225.42, of which $429.47 represents interest.

The Roberts Bequest as of September 27, 1948, has the following assets:

Invested and secured by mortgages	$ 8,406.46
U. S. Treasury Bonds	8,000.00
In Checking Account	1,325.53
Loans to ministerial students	405.85
Total	$18,137.84

Under the will of the late J. C. Roberts, the funds of this bequest are available for loans to worthy young men studying for the ministry.

Respectfully submitted,
N. P. YARBOROUGH, Treasurer

REPORT OF THE METHODIST BOARD OF PUBLICATION, Inc.

The Methodist Board of Publication, Incorporated, is a board of Trustees elected by the North Carolina and Western North Carolina Conferences of the Methodist Church, whose chief responsibility is the publication of the North Carolina Christian Advocate, the weekly news-magazine which is the official organ of these two Conferences.

The Board owns a printing plant at 429 West Gaston Street, Greensboro, N. C., which according to the audit of Lindsay, Squires, and Everett dated August 31, 1948, is valued at $59,594.41. The audit shows current and other assets of $25,755 and liabilities of $2,536.18, making a surplus of assets over liabilities of $82,813.82. The original outlay for land, plant, machinery and furniture was $153,476.53.

The Board also owns and controls through the fiscal agency of the Wachovia Bank and Trust Company of Winston-Salem, N. C., an endowment fund which amounted on March 26, 1948, to the principal sum of $50,695.51. Contributions to the endowment fund received during the year were as follows:

Chowan Charge	$ 40.90
First Church, High Point	50.00
Franklin Mem., Morehead City Ct.	9.00
Proceeds from City of Burlington claim	12.70
Total Cash	$113.60

Geo. D. Finch $1000 U. S. Saving Bond (T. J. Finch Memorial now $3000).

The circulation of the North Carolina Christian Advocate shows a net decrease of about 2250 subscriptions since August 1947. Except for an unusually profitable year in the job department and a contribution of $2,486.16 from the earnings of the Endowment Fund,

the Advocate would be facing financial embarrassment. The Board must call attention to the fact that costs of production have risen greatly, and unless the circulation of the Advocate is increased, additional income must be found in order to produce the type of periodical which the needs of our Conferences require.

The Board recommends, therefore, (1) that an active Advocate representative be named in every local church; (2) that each pastoral charge accept a goal of at least seven new subscriptions for every hundred members; and (3) that continued support be given the effort to raise the Advocate Endowment Fund, with an amount equal to 5% of the pastor's salary as the suggested contribution from each pastoral charge which has not yet given to this cause.

The following officers were re-elected at the annual meeting of the Board September 23, 1948: A. J. Hobbs, president; N. L. Eure, vice-president; Thomas C. Hoyle, secretary; and H. C. Sprinkle, Jr., editor and business manager.

The members of the Board from the North Carolina Conference are A. J. Hobbs, H. C. Smith, C. E. Jordan, N. E. Edgerton, and John Hackney, and from the Western North Carolina Conference, Thomas C. Hoyle, S. B. Turrentine, N. L. Eure, John W. Moore, and W. B. Hall.

The terms of H. C. Smith, and N. L. Eure having expired, the Board resquests that these men be re-elected by their respective Conferences for a term of five years.

A. J. HOBBS, President
THOMAS C. HOYLE, Secretary

Ordered to Record Sept. 30, 1948.

THE COMMITTEE ON DISTRICT CONFERENCE RECORDS

The Committee on District Conference Records examined the District Conference records of the following districts: Charlotte, Gastonia, Greensboro, Marion, Salisbury, Statesville, Thomasville, and Winston-Salem, and found them in good order.

Records of the Asheville and Waynesville Districts were not turned in to the Committee.

Respectfully submitted,
R. E. BELL
J. E. CALDWELL

Adopted October 1, 1948.

BOARD OF MANAGERS OF PASTORS' SCHOOL

With the merging of the Pastors' School with other organizations forming the Duke Convocation, a new and larger emphasis was placed upon its work. Acting jointly with the Duke Divinity School, the North Carolina Rural Church Institute, and the North Carolina Council of Churches, the school cooperated in perhaps the greatest religious convocation ever held in the state. Around fifteen hundred ministers and laymen of several denominations were in attendance. It is conservatively estimated that more than five hundred members of North Carolina Methodism attended some part of this great program.

With several groups cooperating there were naturally larger fields of interest and more distinguished teachers and preachers available. Major fields in which instruction were given include Old Testament, Pastoral Care, Religious Education, Preaching, and Home and Family Life. Especial attention was given to rural church work and its allied problems. Among the teachers were Dean Harold A. Bosley, Dr. Russell Dicks, Dr. Hazen Werner, Mrs. W. R. Reed, Dr. George A. Buttrick, Dr. James Muilenburg, Dr. Thomas A. Tripp, Dr. J. V. Thompson and others. President Henry P. Van Dusen and Editor Paul Hutchins gave lectures each day supplemented by other lecturers who spoke only once each during the Convocation.

Morning Worship services were conducted by Bishops Peele and Purcell, while each evening preaching services were held in the Chapel. Preaching at this time were Dr. Ralph Sockman, Dr. George A. Buttrick, and Dean Harold A. Bosley.

Dr. H. E. Spence was re-elected as Dean of the School for the coming year.

Members whose terms expired in 1948 are Mark Depp, W. Harold Groce, W. J. Miller and W. A. Stanbury.

Respectfully submitted,
M. T. PLYLER, President
W. A. KALE, Secretary

Ordered to record Sept. 30, 1948.

THE WESLEY FOUNDATION COMMISSION (1948)

The ministration of the Methodist conferences in North Carolina to their students in colleges and universities throughout the state is becoming increasingly larger and more effective. The sphere of influence has been extended to thirty-two of the thirty-eight institutions where there are Methodist students with no employed director. These contacts, made through campus visits by the State Director for the Methodist Student Movement, the Rev. Troy J. Barrett, help to emphasize the Methodist Student Movement program, improve campus-church relationships, and create an enriching fellowship through exchanged ideas.

From the three campuses where we contribute to the support of full-time directors of Wesley Foundations, we receive encouraging reports. For the inspiration and instruction of their members, retreats were held in the fall or spring, and in some cases both. A valuable means of integration with Methodist work outside their immediate bounds has been the exchange of deputation teams with nearby fellowships. Innovations in the field of student religious activities have been established in the form of fellowship groups, bible study groups, and daily vesper services. All Foundations report interested delegations to varied youth assemblies and conferences. Newspapers provide campuses with both local and state wide student news. Religious drama has been utilized by the organization of groups of Wesley Players.

For those concerned with the work of State College in Raleigh there has been a constant effort toward establishing a vital conception of what relation there can be between religion and the highly technical education their students receive. The Wesley Foundation director on this campus is the Rev. Charles S. McCoy. It is impressive to observe the degree of cooperation this group enjoys with other denominational organizations on the campus.

From the report of Miss Hazel Cousins, director of the Wesley Foundation at College Place, Woman's College, Greensboro, we find an important improvement in their purchase and partial furnishing of "Wesley House," as a student center. It is, of course, by no means complete, but it will greatly increase the success of their endeavors.

At the University of North Carolina at Chapel Hill, the new director, the Rev. Brooks Patten, and his workers are facing a vastly enlarged field of service with some 1900 Methodist students on the campus. They have ventured into a new field by organizing a fellowship group of graduate and married students. This group is also using fellowship suppers very effectively.

Delegations from the Wesley Foundation and other student organizations will be strengthened and encouraged in the fellowship to be shared at the annual Methodist student Movement state-wide conference to be held in February.

The Wesley Foundation Commission appreciates the conferences' support of their aims in student work and petition the continuation of their interest toward providing for the spiritual, moral, and social guidance of all students. Although much progress has been made, there is still urgent need for equipment and operating funds for a dynamic program of Christian service.

The annual financial statement of the Treasurer, J. G. Phillips, and the statement of the auditor are attached to this report and submitted to the Annual Conference for printing in the Journal.

Respectfully submitted,
W. A. STANBURY, Chairman
C. S. HUBBARD, Vice-Chairman
J. G. PHILLIPS, Secretary

FINANCIAL STATEMENT OF THE WESLEY FOUNDATION

October 1, 1947—September 1, 1948

RECEIPTS

Balance on hand, October 1, 1947	$ 374.35
From Herbert M. Wayne, Treasurer, Western N. C. Conference	3,404.00
From C. A. Dillon, Treasurer, N. C. Conference	3,000.00
From General Board of Education, Student Department, for Salary State Director of the Methodist Student Movement	494.00
Total Receipts	$7,272.35

DISBURSEMENTS

To J. A. Warren, Treas., Church Maintenance Chapel Hill	$1,605.00
To C. A. Houck, Jr., Treas., Salary of Director at Chapel Hill	1,190.00
To F. M. Brown, Treas., Salary of Director at College Place	1,190.00
To W. N. Hicks, Treas, Salary of Director at State College	1,190.00
To College Place Wesley Foundation, materials and supplies	50.00
To Chapel Hill Wesley Foundation, materials and supplies	50.00
To State College Wesley Foundation, materials and supplies	50.00
To Methodist Student Fellowship, Davidson College, materials and supplies	50.00
To Methodist Student Fellowship, Boone, N. C., materials and supplies	50.00
To Methodist Student Fellowship, Cullowhee, N. C., materials and supplies	50.00
To Troy J. Barrett, Salary State Director of Methodist Student Movement	1,131.66
To State Director, Travel expense	322.59
Balance on hand, Sept. 1, 1948	343.10
Total	$7,272.35

Respectfully submitted,
J. G. PHILLIPS, Treasurer

Ordered to record, Sept. 30, 1948.

Durham, North Carolina
September 24, 1948

Wesley Foundation Commission
Dr. W. A. Stanbury, Chairman
Gastonia, North Carolina
Gentlemen:

I have checked the statement of the Wesley Foundation Commission, J. G. Phillips, Treasurer, for the period from October 1, 1947 to September 1, 1948, inclusive, showing the following:

Balance on hand October 1, 1947	$ 374.35
Total Receipts	6,898.00
	$7,272.35
Total Disbursements	6,929.25
Balance September 1, 1948	$ 343.10

and find that this statement agrees with the recorded transactions.

Bank balances were reconciled with statements from banks and were found to be as follows:

The Fidelity Bank, Durham, N. C., Balance September 1, 1948		$613.10
Outstanding checks:		
Check No. 302, to George C. Watson, Treas.	$220.00	
Check No. 304, to R. T. Houts, Jr.	50.00	270.00
Balance on hand, September 1, 1948		$343.10

Respectfully submitted,

L. C. THOMAS

(Original signed copies filed with Conference Secretaries and Commissions on World Service and Finance.)

THE INTER-CONFERENCE COMMISSION ON NEW BUILDINGS AT FAIRMONT, RALEIGH, AND COLLEGE PLACE, GREENSBORO

(Appointed by the N. C. and the W. N. C. Conferences, Autumn, 1947)

Members of the Commission: *N. C. Conference*: Dr. Charles E. Jordan, Durham; Dr. A. J. Hobbs, Rocky Mount; Mr. J. W. McGee, Jr., Raleigh. *W. N. C. Conference*: Dr. C. N. Clark, Waynesville; Rev. W. J. Miller, Charlotte; Mr. Edwin L. Jones, Charlotte; Rev. W. A. Kale, Shelby.

FAIRMONT CHURCH, RALEIGH

This Church serves the Methodist students at N. C. State College, as well as a local congregation of 755 members. It has been organized eleven years and is self-supporting, but has no building. Pullen Hall and other buildings on State College campus are used by this congregation at present.

The local congregation expects to finance the proposed new building so far as their own needs are concerned. The appeal to the two annual conferences is in behalf of the student program.

No. of students enrolled in State College	5,200
No. Methodist students	1,500
Estimated cost of new building	$300,000.00
Amount needed from the two Annual Conferences for student facilities	$100,000.00

COLLEGE PLACE CHURCH, GREENSBORO

This is a well established congregation serving Methodist students at the Woman's College, U. N. C. It has a good building but it is inadequate for work with students. The local congregation will take care of the full cost of their part of the new building program. The appeal to the two annual conferences is in behalf of the student facilities.

No. students enrolled in Woman's College	2,100
No. Methodist students	650
Estimated cost of new building	$190,000.00
Amount needed from two annual conferences for student facilities	$100,000.00

We recommend that this matter be referred to the Board of Education and the Board of Missions of the N. C. Conference and the Board of Education and the Board of Missions of the W. N. C. Conference and the two Bishops of the Conferences in North Carolina, with the request that some plan for raising the sum needed be worked out jointly and presented to the two Annual Conferences at a later time.

W. A. KALE, Chairman

W. J. MILLER, Secretary

Ordered to record Sept. 30, 1948.

REPORT OF DUKE ENDOWMENT AID

Church Building Fund

Number of appropriations	74
Amount appropriated	$196,742
Total value buildings and improvement projects	$939,394

Church Maintenance Fund

Number of appropriations	123
Amount appropriated	$ 64,455

Superannuate Fund

Number of appropriations	392
Amount appropriated	$ 25,000

J. M. ORMOND

SECRETARY'S REPORT TO HISTORICAL SOCIETY

There are increasing indications that Methodists are becoming more and more aware of the historical significance of their church and its active relationships in the affairs of men. Your Historical Society has accomplished a few matters of note during this year. Signal honor has come to our president, Dr. Edgar H. Nease, in that he was elected a member of the Executive Committee of the International Methodist Historical Society in November, 1947. We were represented at The Association of Methodist Historical Societies at the General Conference. He was elected a member of its Executive Committee.

When the Southeastern Jurisdictional Historical Society met at Lake Junaluska in July, our president represented us. Action was taken looking forward to the vitalizing of the work of all Conference Historical Societies in this Jurisdiction. Plans were laid preparatory to the unveiling of a marker to the Reverend Samuel E. Edney, at Edneyville next summer. Active steps are being taken to lift from comparative obscurity the sites of historical note and interest in our great conference.

Attention is hereby called to the fact that all members of this society who are interested in Ecumenical Methodism become members of the International Methodist Historical Society. The membership fee is five dollars ($5.00). Those becoming members will receive two publications: "World Parish" and "The Proceedings of the Wesley Historical Society (London)." Dr. Elmer T. Clark, 150 Fifth Avenue, New York 11, N. Y., is the designated person to receive your application for membership.

Your officers of this society have been aware of a great history making service performed by certain members of this great conference and our church. Thus the speaker for our annual historical meeting has been selected that this matter, the work of our Chaplains, might be set forth unto you. Dr. Jacob S. Payton, Washington Correspondent for Methodist Information, has been secured and will deliver the Historical Address.

REPORT ON TREASURY OF THE CONFERENCE HISTORICAL SOCIETY

Balance on hand, Oct. 8, 1947	$ 34.46
Received from Conference Offering, Oct. 8, 1948	74.14
Total Deposited with H. M. Wayne, Conference Treasurer	108.60
Conference Historical Society Offering, September 28, 1948	76.22
	$184.82
Expenditures	50.00
Total in hand, September 28, 1948	$132.82
Total Receipts in hand, September 30, 1948	

JOHN H. CARPER, Sec.-Treas.

Adopted Sept. 28, 1948.

ROLL OF CLERICAL MEMBERS OF THE BROTHERHOOD

Abernethy, L. B.
Adams, G. G.
Ader, O. P.
Akers, L. R. Jr.
Albright, W. T.
Allen, H. G.
Allen, J. A.
Allison, C. R.
Andrews, W. E.
Armbrust, J. H.
Arthur, Z. V.
Auman, J. C.
Avett, C. W.
Ballard, E. D.
Ballard, E. L.
Bangle, F. W. D.
Banks, J. O.
Barber, F. R.
Barber, J. M.
Bass, R. L.
Bates, C. W.
Beaman, C. G. Jr.
Bell, A. R.
Bell, H. W.
Bell, Roy E.
Benfield, W. H.
Bennett, J. W.
Benson, C. W.
Benton, C. C.
Bethea, N. G.
Billups, E. P.
Bingham, E. A.
Bingham, P. E.
Biggers, S. B.
Blackard, E. H.
Blackwelder, H. L.
Blanton, W. W.
Blitch, J. W.
Boggs, C. M.
Bolick, H. E.
Bowles, C. P.
Bowman, J. R.
Bowman, J. T.
Boyer, H. K.
Brandon, J. Max, Sr.
Brandon, J. Max, Jr.
Brawley, S. J.
Braxton, J. W.
Brendall, E. H.
Brendall, J. H.
Brown, C. D.
Brown, Geo. R.
Brown, O. L.
Bruton, A. B.
Bumgarner, G. W.
Bumgarner, J. L. A.
Burgess, A.
Burgess, J. A.
Bustle, W. R.
Byrum, R. D.
Cagle, J. F.
Caldwell, Joe
Camak, D. E.
Carper, J. H.
Carroll, J. E.
Carter, J. W.
Carter, R. C.
Carver, G. M.
Chappell, M. L.
Church, J. R.
Clark, C. N.
Clark, K. W.
Clay, C. W.
Clay,G. W.
Clemmer, G. B.
Cochran, J. E.
Cole, E. O.
Collins, Clyde
Colson, L. W.
Combs, G. R.
Combs, J. W.
Cook, Earl A.
Cooke, J. H.
Cornelius, H. R.
Corriher, W. D.
Courtney, R. M.
Cox, A. J.
Cox, J. O.
Crawford, McRae
Crew, John R.
Creech, H. L. Jr.
Crouse, K. D.
Crouse, T. V.
Culbreth, G. B.
Culp, B. A.
Culp, W. B. A.
Croy, O. E.
Curry, G. L.
Curtis, W. M.
Dalton, G. W.
Davis, W. B.
Dennis, A. B.
Dennis, C. W.
Dennis, D. H.
Dixon, A. G.
Dixon, P. T.
Dryman, F. O.
DuBose, R. N.
Dulin, G. N.
Duncan, H. C.
Duncan, H. F.
Duncan, J. R.
Duckwall, P. H.
Earnhardt, D. L.
Easter, O. L.
Eastridge, W. C.
Edwards, E. B.
Edwards, M. W.
Ehlhardt, G. B.
Elliott, W. F.
Ervin, J. O.
Ervin, M. G.
Faulkner, A. M.
Ferree, G. B.
Ferree, S. G.
Fink, G. W.
Fitzgerald, J. B.
Fitzgerald, J. W.
Folger, J. S.
Forbis, R. L.
Fowler, J. W. Jr.
Fox, E. W.
Freeman, H. C.
Garber, P. N.
Garmon, H. D.
Gentry, J. C.
Gibbs, A. C.
Gibbs, F. L.
Gibbs, R. P.
Gibbs, J. S.
Godbold, Albea
Goforth, R. C.
Goode, W. O.
Goodson, W. Kenneth
Graham, E. M.
Graham, G. C.
Grant, C. L.
Gray, J. J.
Green, John H.
Green, J. M.
Greene, E. P.
Grigg, W. Q.
Groce, J. W.
Groce, T. A.
Grose, J. C.
Hackney, W. J.
Hager, P. H.
Hager, T. W.
Hamilton, D. A.
Hamilton, E. P.
Hamilton, John R.
Harbin, M. E.
Harbison, E. J.
Hardee, R. M.
Hardin, Paul Jr.
Harkey, W. L.
Harris, W. R.
Harrison, N. M.
Harrison, Van B.
Hauss, R. M.
Hayes, L. B.
Heckard, C. L.
Heckard, M. W.
Heffner, W. F.
Hefner, C. G.
Herbert, C. C. Jr.
Herman, George D.
Hiatt, Joe S.
Higgins, J. S.
Higgins, T. F.
Highfill, T. G.
Hill, C. H.
Hinshaw, R. E.
Hipp, J. E.
Hipps, Harold
Hipps, J. P.
Holloway, J. G. W.
Holmes, J. J.
Hood, G. F.
Hornbuckle, J. P.
Hornbuckle, J. P. Jr.
Houck, T. J.
Houser, J. E. B.
Houts, Roy T. Jr.
Howard, F. E.
Hoyle, E. M. Jr.
Hoyle, J. W. Jr.
Huggin, J. G. Jr.
Huggins, T. J.
Hughes, W. I.
Humphreys, G. I.
Huneycutt, T. B.
Huneycutt, W. J.
Hunt, R. E.
Hunter, R. A.
Hurley, J. B.
Huss, D. T.
Hutchins, W. L.
Ingram, J. L.
Isley, C. G.
Isley, H. L.
Jacks, W. R.
Jenkins, W. A.
Johnson, J. L.
Johnson, J. S.
Johnson, S. W.
Jones, E. M.
Jones, O. J.
Jordan, F. B.
Jordan, G. Ray
Judy, Carl W.
Kale, W. A.
Keeler, W. F.
Keever, J. C.
Kelly, W. R.
Kennedy, A. C.
Kennedy, J. W.
Kennerly, C. O.
Kennett, P. S.
Kiker, F. W.
King, Carl H.
Kirby, C. W.

Kirk, E. L.
Kirkpatrick, C. S.
Koestline, K. H. Jr.
Kyles, A. A.
Lackey, A. G.
Lanier, H. G.
Lamb, E. A.
Lambeth, W. A.
Latham, A. L.
Laughlin, R. M.
LeBaron, Earle
Leftwich, M. E.
Lindley, P. E.
Lindsey, J. A.
Love, F. R.
Love, J. L.
Lowder, J. A.
Lowman, E. H.
Loy, O. C.
Lynch, A. W.
Lynn, H. B.
Mabry, L. E.
Madison, J. C.
Madison, T. G.
Martin, R. V.
McClamroch, R. G.
McCulley, R. W.
McDonald, T. L. Jr.
McFarland, W. G.
McKinney, C. M.
McLarty, E. K.
McLean, M. A.
McSwain, H. R.
McSwain, J. E.
Medlin, W. T. Jr.
Melton, J. T.
Miller, G. E. S.
Miller, I. R.
Miller, W. J.
Mitchell, O. B.
Moore, J. W.
Morgan, J. M.
Morris, J. D.
Morton, V. A.
Moss, Sam B.
Mullis, Dwight B.
Murray, C. E.
Myers, Ebenezer
Myers, Elzie
Myers, H. P., Jr.
Nease, Edgar H., Sr.
Nease, Edgar H., Jr.
Needham, G. H.
Needham, S. M.
Neese, W. H.
Nelson, Fletcher
Nesbit, M. W., Jr.
Newell, C. O.
Newton, C. B.
Nicholson, R. H.
Nifong, D. Moody
Nifong, S. B.
Nimon, R. C.
Oakley, D. A.
Osborne, M. A.
Ownbey, R. L.
Parker, J. W.
Parker, P. E.
Parker, R. J.
Payne, D. A.
Peele, W. W.
Peeler, E. O.
Peeler, J. A.
Penny, W. B.
Phibbs, A. F.
Phillips, J. H.
Pickens, C. M.
Pless, W. H.
Plint, W. J.
Plyler, A. W.
Poole, Y. D.
Powell, H. P.
Powell, H. L.
Powell, J. J.
Price, F. H.
Pritchard, J. E.
Purcell, Clare
Rathburn, W. M.
Ratledge, A. P.
Rayle, J. L.
Rayle, P. R.
Reed, Ralph L.
Reese, M. C.
Reichard, J. C.
Rhinehardt, D. H.
Richey, M. S.
Ridenhour, H. I.
Ridge, C. E.
Rink, J. E.
Roberts, I. L.
Robbins, H. H.
Robbins, W. M.
Robinson, H. M.
Robinson, O. L.
Rock, W. A. Jr.
Rollins, W. A.
Ross, Courtney
Royals, W. B.
Rozzelle, C. E.
Rufty, W. E.
Russell, C. W.
Schreyer, G. M.
Scott, L. A.
Scott, W. L.
Setzer, Fred L.
Shackford, J. T.
Shackford, J. W.
Sharpe, I. L.
Shaver, I. L.
Shelton, A. D.
Shephard, J. J.
Sherrill, W. L.
Shannon, C. E.
Shinn, W. B.
Shore, P. L.
Short, C. M.
Short, J. R.
Shumaker, R. B.
Sides, W. C. Jr.
Sisk, B. A.
Simpson, H. R.
Smathers, F. C.
Smith, A. M.
Smith, C. M.
Smith, J. L.
Smith, O. D.
Smith, P. L.
Smith, R. A.
Smith, W. S.
Snider, P. F.
Snow, E. E.
Spencer, E. H.
Spencer, L. R.
Spinks, J. I.
Sprinkle, H. C. Sr.
Sprinkle, H. C. Jr.
Stamey, R. H.
Stanbury, W. A.
Starling, R. J.
Stephens, I. A.
Stevens, L. C.
Stewart, S. A.
Stimson, H. E.
Stokes, C. D.
Stokes, J. C.
Stokes, J. Lem
Stokes, M. B.
Stokes, Mack B.
Stough, F. J.
Strader, L. F.
Strickland, T. E.
Stubbins, R. C.
Stubbs, D. L. Jr.
Suits, Edward
Summey, T. A. Jr.
Swaim, J. C.
Swaringer, R. A.
Sweet, Worth
Swink, Ray F.
Swofford, A. C.
Swofford, T. H.
Tabor, J. B.
Tate, C. F.
Taylor, Joe M.
Taylor, R. A.
Taylor, R. H.
Taylor, S. W.
Templeton, R. B.
Thompson, L. D.
Thompson, W. B.
Thompson, W. R.
Thumm, M. V.
Townsend, Paul W.
Trimble, H. B.
Trolinger, J. H.
Trollinger, J. L.
Truesdale, R. S.
Turrentine, S. B.
Tuttle, Lee F.
Tuttle, M. Q.
Tuttle, R. G.
Usrey, J. F.
Varner, J. M.
Varner, R. M.
Vestal, J. W.
Vick, G. W.
Wall, Reid
Wagoner, R. G.
Ward, R. E.
Ware, R. D.
Warren, J. R.
Washam, C. C.
Waters, D. P.
Waugh, R. P.
Weldon, W. O.
Wellman, H. M.
Wellons, A. W.
West, W. B.
White, C. D.
White, C. M.
Widenhouse, E. C.
Wilkinson, G. L.
Wilkinson, H. C.
Wilkinson, Jesse G.
Williams, George W.
Williams, H. M.
Williams, H. Sanford
Williams, J. D.
Williams, N. C. Sr.
Williams, N. C. Jr.
Williams, O. B.
Wilson, W. A.
Winkler, J. G.
Winslow, C. J.
Wise, J. N.
Wolfe, T. R.
Womble, C. F.
Wood, H. H.
Wood, J. J.
Wright, F. A.
Yates, E. E.
Yokeley, W. H.
York, B. A.
Young, R. L.
Yount, Paul W., Jr.
Yountz, J. E.

IX
Historical

1. Historical Sketch

"The Western North Carolina Conference shall include all North Carolina west of the North Carolina Conference, except Savannah Church, in Alleghany County, North Carolina; and also that part of North Carolina lying north of New River, and including that part of Virginia lying south of that river in the loop in Grayson County, Virginia; including all the territory in Carroll and Patrick Counties, Virginia, south of the crest of the Blue Ridge, and west of the Dan River." (Discipline, 1948, paragraph 1757.)

This territory is identical with that of the Western North Carolina Conference of the former Methodist Episcopal Church, South. All three branches of Methodism forming The Methodist Church are included in this new Conference. From the Blue Ridge-Atlantic Conference of the former Methodist Episcopal Church came thirty-nine ministers and 11,901 church members. The North Carolina Conference of the former Methodist Protestant Church contributed seventy-four ministers and 22,361 church members. The Western North Carolina Conference of the former Methodist Episcopal Church, South, added 377 ministers and 167,028 church members. This gave the new Conference 490 ministers, with twenty-eight others on trial, and 201,290 church members. The Blue Ridge-Atlantic Conference had held 62 sessions, the North Carolina Conference of the Methodist Protestant Church, 112, and the Western North Carolina, 50. (See Journal, 1939, Pages 115, 166).

2. Sessions of the Conference

Sessions	Where and When Held		Presiding Bishop	Secretary	Ministers	Pastoral Charges	Total Membership
1	Greensboro	1939	Clare Purcell	Edgar H. Nease	490	..	.....
2	High Point	1940	Clare Purcell	Edgar H. Nease	492	392	194,448
3	Winston-Salem	1941	Clare Purcell	Edgar H. Nease	496	390	201,865
4	Charlotte	1942	Clare Purcell	Edgar H. Nease	496	402	202,133
5	Statesville	1943	Clare Purcell	Edgar H. Nease	502	410	204,854
6	Charlotte	1944	Clare Purcell	Edgar H. Nease	502	412	209,065
7	Greensboro	1945	Clare Purcell	Edgar H. Nease	515	425	214,205
8	Asheville	1946	Clare Purcell	Edgar H. Nease	517	426	220,473
9	Charlotte	1947	Clare Purcell	Edgar H. Nease	522	445	223,971
10	High Point	1948	Costen J. Harrell	Edgar H. Nease	524	450	226,387

3 Chronological Roll and Service Record Through Conference 1947

Note: The abbreviations used in this table follow: FC, Full Connection or Full Membership; R, Retired; E, Effective; OT, On Trial; X, by Conference line Changes or Mergers Prior to Union; Xy, Transferred from one of the groups of united Methodism to another prior to union; T, Transfer; RA, Readmission; S, Supernumerary; Stu, Student without Pastoral Appointment; and (D), Deacon. The abbreviations of Conference names are, NCMP North Carolina Methodist Protestant; N. C. North Carolina; WNC, Western North Carolina; BRA, Blue Ridge-Atlantic; and abbreviations for other state names indicate same for the Conference. *Indicates members of the former Methodist Protestant Church, which had no Deacon's Orders. †Was received from a denomination which had no order of Deacon.

Number	FULL NAME	Present Relation	FIRST ADMITTED			Full Connection	Ordained Deacon	Ordained Elder	How and When Admitted into this Conference	Years Not Effective	Year Retired	Years Service
			Conference	Year	How							
1	Bascomb A. York	R	NC	1884	OT	1887	1887	1889	X 1890	33	1915	
2	George Rowland Brown	R	GaMP	1886	OT	1888	*	1888	T 1917	6	1942	
3	William Albert Wilson	R	Holston	1886	OT	1892	1890	1894	T 1907	16	1932	
4	Samuel Bryant Turrentine	R	NC	1888	OT	1890	1890	1892	X 1890	13	1935	
5	George D. Herman	R	Holston	1889	OT	1891	1891	1899	T 1896	13	1935	
6	J. G. W. Holloway	R	NCMP	1889	OT	1893	*	1893	Xy 1906	18	1930	
7	A. R. Surratt	R	NC	1889	OT	1891	1891	1893	X 1890	20	1928	
8	Walter Makepeace Curtis	R	WNC	1890	OT	1892	1892	1894	OT 1890	9	1939	
9	Ebenezer Meyers	R	WNC	1890	OT	1892	1892	1894	OT 1890	11	1937	
10	P. E. Parker	R	WNC	1890	OT	1892	1892	1894	OT 1890	19	1929	
11	William Lander Sherrill	R	WNC	1890	OT	1892	1892	1894	OT 1890	15	1933	
12	J. J. Gray	R	WNC	1891	OT	1893	1893	1895	OT 1891	35	1926	
13	James Robert Hutton	R	NCMP	1892	OT	1895	*	1895	OT 1892	11	1937	
14	Cornelius M. Pickens	R	Holston	1892	OT	1894	1894	1896	T 1898	9	1939	
15	Alva Washington Plyler	R	WNC	1892	OT	1894	1894	1896	OT 1892	6	1942	
16	Talmage M. Johnson	R	NCMP	1893	OT	1893	*	1893	OT 1893	9	1939	
17	Richard Lorenzo Ownbey	R	WNC	1893	RA	1904	1895	1899	T 1933	3	1945	47
18	J. A. Peeler	R	WNC	1893	OT	1895	1895	1897	T 1914	15	1933	
19	Henry Lee Powell	R	NCMP	1893	OT	1900	*	1900	OT 1893	11	1937	
20	W. M. Robbins	R	WNC	1893	OT	1895	1895	1897	OT 1893	15	1929	
21	Henry C. Sprinkle	R	WNC	1893	OT	1895	1895	1898	OT 1893	9	1939	
22	Rufus B. Templeton	R	BRA	1893	OT	1895	1895	1901	T 1935	8	1940	
23	John Dudley Williams	R	NCMP	1893	OT	1896	*	1896	OT 1893	6	1942	
24	L. L. Smith	R	WNC	1894	OT	1896	1896	1901	OT 1894	14	1934	
25	Hugh K. Boyer	R	WNC	1895	OT	1897	1897	1899	OT 1895	18	1930	
26	Ernest Wyatt Fox	R	WNC	1895	OT	1897	1897	1899	OT 1895	9	1939	
27	Neil Graham Bethea	R	NCMP	1896	OT	1899	*	1902	OT 1896	4	1944	
28	Lemuel Wilson Colson	R	S. Ga.	1896	OT	1898	1898	1900	T 1921	6	1942	
29	Gilbert Theodore Rowe	R	WNC	1896	OT	1898	1898	1900	OT 1896	1	1947	
30	Olin Peter Ader	R	WNC	1897	OT	1901	1899	1903	OT 1897	10	1941	
31	J. A. Baldwin	R	WNC	1897	OT	1899	1897	1901	OT 1897	14	1934	
32	Emmett Kennedy McLarty	R	NC	1897	OT	1900	1899	1902	T 1898	6	1942	
33	Moody Lee Chappell	R	Atlantic	1898	OT	1901	1898	1904	T 1912	26	1940	
34	Robert Marshall Courtney	R	WNC	1899	OT	1901	1901	1903	OT 1899	1	1947	
35	John Calvin Keever	R	WNC	1899	OT	1901	1901	1903	OT 1899	17	1931	
36	R. S. Truesdale	R	SC	1899	OT	1901	1901	1903	T 1927	7	1941	
37	Logan Berge Abernethy	R	WNC	1900	OT	1902	1902	1904	OT 1900	6	1942	
38	Charles Newton Clark	E	St. L.	1900	OT	1902	1902	1904	T 1931	..	....	
39	John William Moore	R	WNC	1900	OT	1902	1902	1904	OT 1900	2	1946	
40	J. I. Spinks	R	U. SC	1900	OT	1902	1902	1904	T 1919	20	1928	
41	J. L. A. Bumgarner	R	BRA	1901	OT	1908	1908	1910	OT 1901	2	1946	
42	Arminius Gray Dixon	R	NCMP	1901	OT	1901	*	1901	OT 1901	7	1941	
43	Watson Oscar Goode	R	WNC	1901	OT	1903	1903	1905	OT 1901	..	1948	46
44	Edward Suits	R	NCMP	1901	OT	1907	*	1907	OT 1901	3	1945	
45	Paul W. Tucker	R	WNC	1901	OT	1903	1901	1912	OT 1901	6	1942	
46	William Lee Hutchins	R	WNC	1902	OT	1904	1904	1906	OT 1902	..	1948	45
47	Thomas R. Wolfe	R	WNC	1902	OT	1904	1904	1906	T 1927	1	1947	
48	A. R. Bell	R	WNC	1903	OT	1905	1905	1909	OT 1903	17	1931	
49	David English Camak	R	U. SC	1903	OT	1905	1905	1907	T 1934	2	1946	
50	R. P. Fikes	R	Miss.	1903	OT	1905	1904	1908	T 1918	16	1932	
51	Robert Eugene Hunt	R	NC	1903	OT	1905	1905	1907	T 1910	3	1945	
52	J. W. Kennedy	R	WNC	1903	OT	1905	1896	1908	OT 1903	15	1933	
53	M. A. Matheson	R	BRA	1903	OT	1907	1907	1909	OT 1903	27	1938	
54	Henry Haywood Robbins	R	N. Mont.	1903	OT	1905	1905	1907	Xy 1904	7	1941	
55	Charles Richmond Ross	R	WNC	1903	OT	1906	1906	1908	OT 1903	3	1948	
56	S. A. Stewart	R	WNC	1903	OT	1905	1905	1907	OT 1903	..	1948	
57	Beverly Wilson	R	WNC	1903	OT	1905	1905	1907	OT 1903	10	1938	
58	William Thomas Albright	R	WNC	1904	OT	1906	1906	1909	OT 1904	5	1943	
59	John Albert Burgess	R	NCMP	1904	OT	1908	*	1908	OT 1904	8	1940	

Number	FULL NAME	Present Relation	FIRST ADMITTED Conference	Year	How	Full Connection	Ordained Deacon	Ordained Elder	How and When Admitted into this Conference	Years Not Effective	Year Retired	Years Service Completed
60	Gideon Ireland Humphreys	E	Md.	1904	OT	1906	*	1906	T	1939	..	....	44½
61	Charles M. Short	R	WNC	1904	OT	1906	1906	1908	OT	1904	17	1929	25
62	D. C. Ballard	R	WNC	1905	OT	1907	1906	1912	OT	1905	15	1934	28
63	David W. Haga	R	BRA	1905	OT	1907	1907	1909	OT	1905	11	1937	32
64	Jesse Pearson Hipps	R	WNC	1905	OT	1907	1905	1909	T	1911	5	1943	38
65	T. J. Houck	R	WNC	1905	OT	1910	1905	1912	OT	1905	14	1934	27
66	Charles Silas Kirkpatrick	R	WNC	1905	OT	1907	1905	1909	OT	1905	1	1947	42
67	William Arnold Lambeth	E	WNC	1905	OT	1907	1906	1909	T	1931	..	....	43
68	Marion Boyd Stokes	R	WNC	1905	OT	1907	1907	1909	OT	1905	..	1948	43
69	Samuel Walter Taylor	R	NCMP	1905	OT	1907	*	1907	OT	1907	3	1945	40
70	D. P. Waters	R	WNC	1905	OT	1907	1907	1909	OT	1905	19	1929	24
71	Edmund Marshall Avett	R	WNC	1906	OT	1908	1908	1910	OT	1906	1	1947	41
72	Arlindo B. Dennis	R	BRA	1906	OT	1908	1906	1910	OT	1906	8	1940	34
73	Daniel L. Earnhardt	R	BRA	1906	OT	1908	1906	1910	OT	1906	8	1940	34
74	Joseph Alexander Fry	R	WNC	1906	OT	1910	1905	1909	OT	1906	9	1939	22
75	W. J. Hackney	R	NCMP	1906	OT	1920	1919	1922	Xy	1918	10	1938	21
76	Joseph Spurgeon Hiatt	E	WNC	1906	OT	1908	1908	1910	OT	1906	..	....	42
77	Arthur Lionel Latham	R	BRA	1906	OT	1908	1908	1914	Xy	1910	2	1946	40
78	Richard Joseph Parker	R	WNC	1906	OT	1909	1908	1909	OT	1906	5	1943	37
79	William John Plint	R	Atlantic	1906	OT	1908	1897	1906	OT	1906	5	1943	37
80	Richard Adolphus Taylor	R	WNC	1906	OT	1909	1909	1911	OT	1906	1	1947	41
81	Ambrose Burgess	R	Atlantic	1907	OT	1909	1907	1915	X	1914	..	1948	41
82	Edwin O. Cole	E	WNC	1907	OT	1914	1905	1909	RA	1914	..	....	35
83	George Luther Curry	R	NCMP	1907	OT	1907	*	1907	OT	1907	2	1946	39
84	Otho Jerome Jones	R	WNC	1907	OT	1909	1905	1911	OT	1907	..	1948	40¾
85	Nicholas Snethen Ogburn	E	WNC	1907	OT	1909	1911	1914	OT	1907	..	....	41
86	Hubert Lee Powell	R	SC	1907	OT	1911	1904	1908	T	1912	2	1946	38
87	Andrew C. Swofford	R	WNC	1907	OT	1909	1909	1911	OT	1907	3	1945	38
88	Loy Durant Thompson	R	W. Tex	1907	OT	1909	1909	1911	T	1909	3	1945	40
89	Clovis G. Chappell	E	Cen. Tex.	1908	OT	1910	1910	1912	T	1945	..	....	40
90	James Osborne Ervin	R	WNC	1908	OT	1910	1909	1912	OT	1908	..	1948	39¾
91	James Pinckney Hornbuckle	R	WNC	1908	RA	1911	1911	1920	RA	1908	5	1944	34
92	Walter Albert Stanbury	E	NC	1908	OT	1910	1910	1912	T	1933	..	....	40
93	Roland Clinton Stubbins	E	NCMP	1908	OT	1911	*	1911	OT	1908	..	....	40
94	E. E. Yates	R	WNC	1908	OT	1910	1910	1912	OT	1908	16	1932	24
95	Joseph Henry Armbrust	E	Ohio	1909	OT	1915	1910	1916	Xy	1919	..	....	36
96	Cuthbert Warner Bates	E	NCMP	1909	OT	1913	*	1913	OT	1909	..	....	38
97	W. I. Hughes	R	WNC	1909	OT	1916	1899	1908	OT	1909	19	1929	16
98	Arthur Pinckney Ratledge	E	WNC	1909	OT	1912	1912	1914	OT	1909	..	....	39
99	William B. Shinn	E	WNC	1909	OT	1913	1913	1915	OT	1909	..	....	38
*	Henry Burton Trimble	E	N. Ark.	1909	OT	1911	1911	1913	T	1928	..	....	39
101	Carl Reginald Allison	E	WNC	1910	OT	1912	1912	1915	OT	1910	..	....	38
102	Thomas A. Groce	R	WNC	1910	OT	1912	1912	1914	OT	1910	11	1937	27
103	Elzie Myers	R	SC	1910	OT	1913	1912	1914	T	1919	3	1945	35
104	William Henry Pless	R	BRA	1910	OT	1915	1910	1917	OT	1910	4	1947	32
105	Philip Linus Shore	E	WNC	1910	OT	1912	1912	1914	OT	1910	2	....	36
106	Giles Wesley Vick	R	NC	1910	OT	1913	1913	1914	T	1912	5	1943	33
107	Zerna Vane Arthur	R	N. W. Ia.	1911	OT	1914	1914	1916	T	1938	6	1944	28
108	Gilbert Reynolds Combs	E	Ky.	1911	OT	1913	1913	1915	T	1928	..	....	37
109	B. A. Culp	E	BRA	1911	OT	1914	1911	1916	OT	1911	..	....	37
110	William Baxter Davis	E	WNC	1911	OT	1913	1910	1915	OT	1911	..	....	37
111	Alfred Coke Gibbs	E	WNC	1911	OT	1913	1913	1915	OT	1911	..	....	37
112	Samuel Millard Needham	R	NCMP	1911	OT	1917	*	1917	Xy	1918	..	1948	32¾
113	Jesse Eli Pritchard	R	NCMP	1911	OT	1912	*	1912	OT	1911	2	1946	35
114	Walter Brownlow West	E	WNC	1911	OT	1913	1913	1915	OT	1911	..	....	37
115	George Washington Williams	E	WNC	1911	OT	1914	1915	1916	OT	1911	..	....	37
116	James Ezelle McSwain	R	WNC	1912	OT	1914	1914	1916	OT	1912	..	1948	35¾
117	David Horace Rhinehardt	R	WNC	1912	OT	1915	1915	1918	OT	1912	5	1943	31
118	Archie Dean Shelton	E	NCMP	1912	OT	1917	*	1917	OT	1912	..	....	34
119	Charles Maynard White	R	BRA	1912	OT	1914	1912	1916	OT	1912	6	1942	30
120	James Clark Cornette	E	Holston	1913	OT	1915	1915	1917	T	1918	..	....	35
121	Ernest Jones Harbison	E	WNC	1913	OT	1916	1916	1918	OT	1913	..	....	35
122	Joseph Dunn Morris	R	NCMP	1913	OT	1924	*	1924	OT	1913	4	1944	23
123	William Henry Neese	E	NCMP	1913	OT	1918	*	1918	OT	1913	..	....	33
124	York Dudley Poole	E	BRA	1913	OT	1915	1914	1925	OT	1913	..	....	28
125	Clarence Excell Rozzelle	E	WNC	1913	OT	1920	1920	1922	T	1931	1	....	30
126	Neil Carson Williams	E	WNC	1913	OT	1915	1915	1917	OT	1913	..	....	35
127	Odies Bartlett Williams	R	NCMP	1913	OT	1915	*	1915	OT	1913	..	1948	35
128	Stephen N. Bumgarner	R	BRA	1914	OT	1916	1914	1916	OT	1914	9	1939	25
129	Walter Mark Depp	E	N. Eng.	1914	OT	1916	1916	1918	T	1945	..	....	34
130	George William Fink	E	WNC	1914	OT	1916	1914	1919	OT	1914	..	....	34
131	John Henry Green	E	WNC	1914	OT	1916	1916	1918	OT	1914	..	....	34

*Transferred to the North Georgia Conference after this table was set up.

Number	FULL NAME	Present Relation	FIRST ADMITTED Conference	Year	How	Full Connection	Ordained Deacon	Ordained Elder	How and When Admitted into this Conference	Years Not Effective	Year Retired	Years Service Completed
132	Leonidas Braxton Hayes	E	WNC	1914	OT	1916	1916	1918	OT 1914	..	....	34
133	S. W. Johnson	E	BRA	1914	OT	1916	1914	1918	OT 1914	..	....	34
134	Thomas A. Plyler	R	WNC	1914	OT	1919	1919	1925	OT 1914	14	1934	18
135	R. A. Swaringen	R	NCMP	1914	FC	1914	*	1914	Xy 1917	10	1938	24
136	Joseph Wesley Vestal	E	WNC	1914	OT	1916	1916	1918	OT 1914	..	....	34
137	Henry Marvin Wellman	E	WNC	1914	OT	1916	1913	1918	OT 1914	..	....	34
138	John Wesley Bennett	R	WNC	1915	OT	1917	1915	1919	OT 1915	9	1939	24
139	Edgar Parke Billups	E	W. Va.	1915	OT	1917	1918	1922	T 1919	..	....	33
140	John Walter Combs	E	WNC	1915	OT	1918	1915	1920	OT 1915	..	....	33
141	Thomas Virgil Crouse	R	WNC	1915	OT	1917	1917	1919	OT 1915	..	1948	32¾
142	Robert Lee Forbis	E	WNC	1915	OT	1917	1917	1919	OT 1915	..	....	33
143	William Adrian Jenkins	R	WNC	1915	OT	1917	1909	1915	OT 1915	..	1948	32¾
144	Julius Martin Morgan	E	NCMP	1915	OT	1919	*	1919	OT 1915	..	....	32
145	Moffat Alexander Osborne	E	WNC	1915	OT	1917	1917	1919	OT 1915	..	....	33
146	Houston Grayor Allen	E	WNC	1916	OT	1918	1918	1920	OT 1916	..	....	32
147	Joseph Marshall Green	E	WNC	1916	OT	1920	1920	1922	OT 1916	..	....	31
148	Thomas Frederick Higgins	E	WNC	1916	OT	1923	1922	1924	OT 1916	..	....	28
149	J. E. B. Houser	E	WNC	1916	OT	1919	1914	1920	OT 1916	..	....	31
150	John William Hoyle, Jr.	E	NC	1916	OT	1920	1920	1922	T 1922	..	....	31
151	Thomas Jackson Huggins	R	WNC	1916	OT	1918	1913	1920	OT 1916	7	1941	25
152	Edward Love Kirk	E	WNC	1916	OT	1918	1914	1918	T 1926	..	....	32
153	William L. Scott	E	WNC	1916	OT	1919	1919	1920	OT 1916	..	....	32
154	George Willis Clay	E	WNC	1917	OT	1920	1920	1922	OT 1917	..	....	31
155	McKinley Gladstone Ervin	E	WNC	1917	OT	1919	1919	1921	OT 1917	..	....	31
156	Eugene Cannon Few	E	NC	1917	OT	1919	1919	1921	T 1947	..	....	31
157	James Boyd Fitzgerald	E	WNC	1917	OT	1919	1917	1921	OT 1917	..	....	31
158	Joseph W. Fitzgerald	E	WNC	1917	OT	1919	1918	1920	OT 1917	..	....	31
159	Van B. Harrison	E	BRA	1914	OT	1919	1916	1919	T 1922	..	....	34
160	Martin William Heckard	E	WNC	1917	OT	1919	1918	1921	OT 1917	..	....	31
161	Charles Odell Kennerly	E	WNC	1917	OT	1919	1918	1921	OT 1917	..	....	31
162	Paul Strayer Kennett	E	NCMP	1917	OT	1917	*	1917	OT 1917	..	....	31
163	Fred Herbert Price	E	WNC	1917	OT	1919	1919	1921	OT 1917	..	....	31
164	James Henry Trolinger	E	NCMP	1917	OT	1928	*	1928	OT 1917	..	....	23
165	Ernest Cornelius Widenhouse	E	Holston	1917	OT	1921	1921	1923	T 1927	..	....	30
166	Edmond Dowd Ballard	R	WNC	1918	OT	1921	1921	1923	OT 1918	6	1942	24
167	Emory Lester Ballard	E	Md.	1918	OT	1919	*	1919	T 1924	..	....	30
168	James Marshall Barber	E	WNC	1918	OT	1920	1919	1923	OT 1918	..	....	30
169	Fred Osgood Dryman	R	WNC	1918	OT	1921	1921	1923	OT 1918	1	1947	29
170	Julius Scales Folger	E	WNC	1918	OT	1920	1920	1922	OT 1918	..	....	30
171	Robey Clemons Goforth	E	WNC	1918	OT	1920	1917	1917	OT 1918	..	....	30
172	Whitelaw Reid Harris	E	WNC	1918	OT	1920	1920	1923	OT 1918	..	....	30
173	Roy Thomas Houts	E	W. Tex.	1918	OT	1920	1920	1922	T 1930	..	....	30
174	Raleigh Arlendo Hunter	E	NCMP	1918	OT	1918	*	1918	OT 1918	..	....	30
175	Walter Reese Jenkins	E	WNC	1918	OT	1920	1919	1922	OT 1918	..	....	30
176	Wilbur Galloway McFarland	E	NC	1918	OT	1920	1920	1922	T 1921	..	....	30
177	Walter Baine Thompson	E	WNC	1918	OT	1920	1917	1920	OT 1918	..	....	30
178	James Milton Varner	R	WNC	1918	OT	1920	1915	1919	OT 1918	8	1940	22
179	James Oscar Banks	E	WNC	1919	OT	1921	1921	1923	OT 1919	..	....	29
180	Joe Cephus Gentry	E	WNC	1919	OT	1921	1921	1923	OT 1919	..	....	29
181	James Samuel Gibbs	E	WNC	1919	OT	1921	1921	1923	OT 1919	..	....	29
182	Nathaniel Mason Harrison	E	NCMP	1919	OT	1919	*	1919	OT 1919	..	....	29
183	Hubert Lee Isley	E	NCMP	1919	OT	1923	*	1923	OT 1919	..	....	28
184	Roy Pressley Jones	R	BRA	1919	OT	1921	1921	1924	OT 1919	12	1936	18
185	Karl Henry Koestline	E	Fla.	1919	OT	1921	1921	1923	T 1943	..	....	29
186	Clyde Malone McKinney	E	WNC	1919	OT	1921	1921	1923	OT 1919	..	....	29
187	Clyde Owen Newell	E	Holston	1919	OT	1925	1923	1925	T 1930	..	....	26
188	John Clyde Auman	E	NCMP	1920	OT	1921	*	1921	OT 1920	..	....	28
189	Elphus Abednego Bingham	E	NCMP	1920	OT	1922	*	1922	OT 1920	..	....	28
190	Homer Casto	R	W. Va.	1920	OT	1921	*	1921	T 1920	7	1941	21
191	James Oscar Cox	R	WNC	1920	OT	1922	1920	1920	OT 1920	1	1947	27
192	Dorlan Philip Grant (D)	E	WNC	1920	OT	1924	1924	....	RA 1946	..	....	9
193	Theodore W. Hager	E	WNC	1920	OT	1922	1922	1924	OT 1920	..	....	28
194	James Archibald Howell	R	WNC	1920	OT	1923	1923	1925	OT 1920	3	1945	25
195	Arthur Cicero Kennedy	E	WNC	1920	OT	1922	1922	1924	OT 1920	..	....	28
196	William Arthur Rollins	E	WNC	1920	OT	1922	1922	1924	OT 1920	..	....	28
197	John Robert Short	E	NCMP	1920	OT	1926	*	1926	OT 1920	..	....	25
198	E. H. Spencer	R	BRA	1920	OT	1923	1923	1925	OT 1920	2	1946	26
199	Robert Elisha Ward	E	WNC	1920	OT	1922	1922	1924	OT 1920	..	....	28
200	Jesse E. Hipp	R	WNC	1921	OT	1924	1924	1927	OT 1921	5	1943	23
201	Gerald Ray Jordan	E	WNC	1921	OT	1923	1921	1925	OT 1921	..	....	27
202	Walter James Miller	E	WNC	1921	OT	1924	1924	1926	OT 1921	..	....	27
203	Carl Lee Fred Tate	R	WNC	1921	OT	1924	1922	1926	OT 1921	..	1948	27
204	Joseph Lindsey Trollinger	E	NCMP	1921	OT	1926	*	1926	OT 1921	..	....	25
205	James Russell Warren	R	WNC	1921	OT	1926	1917	1921	OT 1921	6	1942	19

Number	FULL NAME	Present Relation	FIRST ADMITTED Conference	Year	How	Full Connection	Ordained Deacon	Ordained Elder	How and When Admitted into this Conference	Years Not Effective	Year Retired	Years Service Completed
206	Guy Lattimore Wilkinson	E	WNC	1921	OT	1923	1922	1925	OT 1921	..	....	27
207	John Robert Church	E	WNC	1922	OT	1924	1924	1926	OT 1922	..	....	26
208	Harley Clinton Freeman	E	WNC	1922	OT	1924	1924	1926	OT 1922	..	....	26
209	Rufus Melvin Hauss	E	WNC	1922	OT	1925	1925	1927	OT 1922	..	....	26
210	Cicero Harris Hill	R	NCMP	1922	OT	1927	*	1927	OT 1922	6	1942	18
211	Robert E. Hinshaw	E	WNC	1922	OT	1924	1924	1928	OT 1922	..	....	26
212	Marcus Edward Leftwich	E	WNC	1922	OT	1924	1924	1928	OT 1922	..	....	26
213	Daniel Allen Oakley	E	WNC	1922	OT	1924	1924	1926	OT 1922	..	....	26
214	Walter Moore Rathburn	E	WNC	1922	OT	1924	1924	1926	OT 1922	..	....	26
215	Fred Lee Setzer	E	WNC	1922	OT	1924	1924	1926	OT 1922	..	....	26
216	I. Leroy Shaver	E	WNC	1922	OT	1924	1919	1922	OT 1922	..	....	26
217	Frank Jackson Stough	E	WNC	1922	OT	1924	1922	1926	OT 1922	..	....	26
218	Embree Hoss Blackard	E	NY East	1923	OT	1925	1921	1925	T 1936	..	....	25
219	George Blaine Clemmer	E	WNC	1923	OT	1925	1925	1927	OT 1923	..	....	25
220	Henry Roy Cornelius	E	WNC	1923	OT	1925	1925	1927	OT 1923	..	....	25
221	Daniel Harrison Dennis	E	BRA	1923	OT	1927	1927	1929	OT 1923	..	....	24
222	Michael Crawford Ellerbe	E	NC	1923	OT	1925	1925	1927	T 1943	..	....	25
223	Ezra Maurice Jones	E	WNC	1923	OT	1925	1925	1927	OT 1923	..	....	25
224	Aaron Watson Lynch	E	WNC	1923	OT	1925	1925	1927	OT 1923	..	....	25
225	Mark Quarles Tuttle	E	WNC	1923	OT	1925	1925	1927	OT 1923	..	....	25
226	James Johnson Wood	R	Ga. ME	1923	OT	1926	1926	1930	T 1927	2	1946	23
227	Joseph Henry Brendall, Jr.	E	WNC	1924	OT	1926	1926	1928	OT 1924	..	....	24
228	Cansau DeLane Brown	E	BRA	1924	OT	1933	1933	1936	Xy 1931	..	....	18
229	Oscar Lester Brown	E	WNC	1924	OT	1926	1926	1928	OT 1924	..	....	24
230	John W. Groce	E	WNC	1924	OT	1926	1925	1928	OT 1924	..	....	24
231	Tyler Bennett Huneycutt	E	WNC	1924	OT	1926	1926	1928	OT 1924	..	....	24
232	Percy Elliott Lindley	E	NCMP	1924	OT	1924	*	1924	OT 1924	..	....	24
233	Ovada Columbus Loy	E	NCMP	1924	OT	1927	*	1927	OT 1924	..	....	24
234	Ozias Braiton Mitchell	E	WNC	1924	OT	1926	1924	1924	OT 1924	..	....	24
235	Edgar Harrison Nease	E	WNC	1924	OT	1926	1926	1929	OT 1924	..	....	24
236	Coy Bascom Newton	E	WNC	1924	OT	1926	1924	1926	OT 1924	..	....	24
237	Joseph Wayne Parker	E	WNC	1924	OT	1926	1925	1928	OT 1924	..	....	24
238	Paul Revere Rayle	E	WNC	1924	OT	1926	1926	1928	OT 1924	..	....	24
239	Charles Edmund Ridge	E	NCMP	1924	OT	1927	*	1927	OT 1924	..	....	24
240	William Ernest Rufty	E	WNC	1924	OT	1926	1925	1928	OT 1924	..	....	24
241	Henry Call Sprinkle, Jr.	E	NC	1924	OT	1930	1930	1932	T 1927	..	....	21
242	Hubbard Erasmus Stimson	R	WNC	1924	OT	1926	1925	1928	OT 1924	2	1946	22
243	Joseph Nathaniel Wise	E	WNC	1924	OT	1926	1926	1928	OT 1924	..	....	24
244	Ptylla Ethan Bingham	E	NCMP	1925	OT	1930	*	1930	RA 1946	..	....	10
245	Jabus Walter Braxton	E	NCMP	1925	OT	1929	*	1929	OT 1925	..	....	22
246	James Elwood Carroll	E	NCMP	1925	OT	1929	*	1929	OT 1925	..	....	22
247	Herman Franklin Duncan	E	WNC	1925	OT	1927	1927	1929	OT 1925	..	....	23
248	Lester S. Helms	R	NCMP	1925	OT	1929	*	1929	OT 1925	10	1938	12
249	Claris Gordon Isley	E	NCMP	1925	OT	1930	*	1930	OT 1925	..	....	21
250	Walter Richard Kelly	E	WNC	1925	OT	1927	1927	1929	OT 1925	..	....	23
251	Fred Rufus Love	E	NCMP	1925	OT	1930	*	1930	OT 1925	..	....	21
252	Tyre Glenn Madison	E	NCMP	1925	OT	1930	*	1930	OT 1925	..	....	21
253	Eugene Warren Needham	E	WNC	1925	OT	1927	1927	1931	OT 1925	..	....	23
254	Thomas George Smith	E	WNC	1925	OT	1930	†	1918	OT 1925	..	....	21
255	Alfred Wade Thompson	E	BRA	1925	OT	1927	1927	1931	T 1942	..	....	22
*	C. B. Way	L	NCMP	1925	OT	1928	*	1928	OT 1925	6	....	15
257	Grover Cleveland Graham	E	WNC	1926	OT	1928	1928	1930	OT 1926	..	....	22
258	Chesley Carlisle Herbert, Jr.	E	NC	1926	OT	1930	1930	1932	T 1929	..	....	21
259	William Arthur Kale	E	NC	1926	OT	1929	1926	1931	T 1928	..	....	22
260	Edgar Owen Peeler	E	NCMP	1926	OT	1932	*	1932	OT 1926	..	....	19
261	C. O. Plyler	E	BRA	1926	OT	1928	1928	1934	OT 1926	..	....	18
262	Ivon Leard Roberts	E	WNC	1926	OT	1929	1929	1931	OT 1926	..	....	22
263	Othor Lowe Robinson	E	WNC	1926	OT	1928	1928	1930	OT 1926	..	....	22
264	James Bascom Tabor, Jr.	E	WNC	1926	OT	1928	1928	1930	OT 1926	..	....	22
265	Caleb Jay Winslow	E	BRA	1926	OT	1931	1929	1932	OT 1926	..	....	20
266	Robert Lee Bass	E	WNC	1927	OT	1929	1929	1931	OT 1927	..	....	21
267	Henry William Bell	E	NCMP	1927	OT	1932	*	1932	OT 1927	..	....	19
268	Clarence Clinton Benton	E	BRA	1927	FC	1927	1927	1929	FC 1927	..	....	21
269	Joseph Max Brandon	E	WNC	1927	OT	1929	1929	1931	OT 1927	..	....	21
270	Grady Nicholson Dulin	E	WNC	1927	OT	1929	1929	1931	OT 1927	..	....	21
271	Gurney Boyd Ferree	E	NCMP	1927	OT	1931	*	1931	OT 1927	..	....	20
272	Charlie Lee Grant	E	NCMP	1927	OT	1932	*	1932	OT 1927	..	....	19
273	James Chalmus Grose	E	WNC	1927	OT	1929	1929	1931	OT 1927	..	....	21
274	Paul Hardin, Jr.	E	WNC	1927	OT	1929	1929	1931	OT 1927	..	....	21
275	Merrimon Teague Hipps	E	WNC	1927	OT	1929	1929	1931	OT 1927	..	....	21
276	Frank Wade Kiker	E	WNC	1927	OT	1929	1929	1931	OT 1927	..	....	21
277	Manie Arthur Lewis	E	WNC	1927	OT	1929	1929	1931	OT 1927	2	....	19

*Was located at his own request.

Number	FULL NAME	Present Relation	FIRST ADMITTED Conference	Year	How	Full Connection	Ordained Deacon	Ordained Elder	How and When Admitted into this Conference	Years Not Effective	Year Retired	Years Service Completed
278	James Lloyd Love	E	NCMP	1927	OT	1932	*	1932	OT 1927	..	....	19
279	Vero R. Masters	E	WNC	1927	OT	1931	1931	1933	OT 1927	..	....	20
280	Frank Carl Smathers	E	Holston	1927	OT	1931	1930	1933	Xy 1931	..	....	20
281	Jasper Newton Snow	R	N. D.	1927	OT	1929	1929	1932	Xy 1930	5	1943	17
282	Garland Reid Stafford	E	WNC	1927	OT	1929	1929	1934	OT 1927	..	....	21
283	Thomas Hoyle Swofford	E	WNC	1927	OT	1929	1929	1931	OT 1927	..	....	21
284	Paul Watson Townsend	E	WNC	1927	OT	1929	1929	1934	OT 1927	..	....	21
285	Benjamin Reid Wall	E	S. Ga.	1927	OT	1929	1929	1933	T 1928	..	....	21
286	Robert Dwight Ware	E	WNC	1927	OT	1929	1929	1931	T 1939	..	....	21
287	Clarence Edward Williams	E	WNC	1927	OT	1932	1932	1934	OT 1927	..	....	19
288	Russell Lowell Young	E	WNC	1927	OT	1930	1930	1932	OT 1927	..	....	21
289	Dewey Dosson Broome	E	NCMP	1928	OT	1931	1928	1931	T 1947	..	....	20
290	Earl Albert Cook	E	NCMP	1928	OT	1933	*	1933	OT 1928	..	....	18
291	Oakley Easley Croy	E	WNC	1928	OT	1931	1918	1920	OT 1928	..	....	20
292	Paxton Theodore Dixon	E	WNC	1928	OT	1930	1930	1932	OT 1928	..	....	20
293	Ellis P. Greene	E	BRA	1928	OT	1930	1930	1932	OT 1928	..	....	20
294	Womble Quay Grigg	E	WNC	1928	OT	1930	1930	1932	OT 1928	..	....	20
295	George Fielder Houck	E	WNC	1928	OT	1930	1930	1932	OT 1928	..	....	20
296	James George Huggin, Jr.	E	WNC	1928	OT	1930	1930	1932	T 1945	..	....	20
297	Ralph Gray McClamroch	E	WNC	1928	OT	1930	1929	1932	OT 1928	..	....	20
298	John Leonard Rayle	E	WNC	1928	OT	1931	1931	1933	OT 1928	..	....	20
299	Ivey Lawrence Sharpe	E	WNC	1928	OT	1930	1930	1932	OT 1928	..	....	20
300	Beattie Avery Sisk	E	WNC	1928	OT	1930	1930	1932	OT 1928	..	....	20
301	William Simpson Smith	E	WNC	1928	OT	1930	1929	1932	OT 1928	..	....	20
302	Ganes Ervin White	E	WNC	1928	OT	1930	1930	1932	OT 1928	..	....	20
303	Ralph William Blanchard	E	N. Ind.	1929	OT	1932	1930	1932	T 1942	..	....	19½
304	James Talton Bowman	E	NCMP	1929	OT	1933	*	1933	OT 1929	..	....	18
305	George Franklin Hood	E	WNC	1929	OT	1933	1933	1935	OT 1929	..	....	19
306	Brooks Jerome	R	WNC	1929	OT	1931	1931	1933	OT 1929	14	1934	5
307	Alpheus Alexander Kyles	E	WNC	1929	OT	1931	1931	1933	OT 1929	..	....	19
308	Vernon Adam Morton	E	BRA	1929	OT	1931	1931	1933	OT 1929	..	....	19
309	Clyde Ernest Murray	E	WNC	1929	OT	1931	1931	1933	OT 1929	..	....	19
310	Lee Foy Tuttle	E	WNC	1929	OT	1931	1931	1936	OT 1929	..	....	19
311	Robert Milton Varner	E	WNC	1929	OT	1932	1932	1934	OT 1929	..	....	19
312	John Calvin Vernon	E	N. E. So.	1929	OT	1931	1930	1932	T 1947	..	....	19½
313	Albert Crews Waggoner	E	WNC	1929	OT	1931	1931	1933	OT 1929	..	....	19
314	James Ernest Yountz	E	WNC	1929	OT	1933	1933	1935	OT 1929	..	....	18
315	Roy James Barnwell	E	WNC	1930	OT	1932	1932	1934	OT 1930	..	....	18
316	Charles Phillips Bowles	E	WNC	1930	OT	1932	1932	1934	OT 1930	..	....	18
317	S. J. Brawley	R	BRA	1930	OT	1932	1932	1936	OT 1930	3	1945	15
318	William Luther Harkey	E	BRA	1930	OT	1932	1932	1936	Xy 1934	..	....	18
319	Thomas Guthrie Highfill	E	WNC	1930	OT	1933	1933	1935	OT 1930	..	....	18
320	Fletcher Earl Howard	E	WNC	1930	OT	1936	1935	1938	OT 1930	..	....	15
321	Jesse Lyndon Ingram	E	WNC	1930	OT	1932	1930	1934	OT 1930	..	....	18
322	Lewis Edward Mabry	E	NCMP	1930	OT	1934	*	1934	OT 1930	..	....	17
323	Julius Clay Madison	E	NCMP	1930	OT	1934	*	1934	OT 1930	..	....	17
324	James Brown McLarty	E	WNC	1930	OT	1932	1932	1934	OT 1930	..	....	18
325	Fletcher Nelson	E	WNC	1930	OT	1932	1930	1934	OT 1930	..	....	18
326	Clarence Watson Russell	E	WNC	1930	OT	1932	1932	1936	OT 1930	..	....	18
327	Jesse Giles Wilkinson	E	WNC	1930	OT	1932	1932	1934	OT 1930	..	....	18
328	Joseph Garland Winkler	E	WNC	1930	OT	1932	1932	1934	OT 1930	..	....	18
329	Cornelius Fletcher Womble	E	WNC	1930	OT	1932	1930	1934	OT 1930	..	....	18
330	Lee Paige Barnett	E	WNC	1931	OT	1933	1933	1936	OT 1931	..	....	17
331	William Howard Benfield	E	WNC	1931	OT	1933	1933	1936	OT 1931	..	....	17
332	Arthur Baxter Bruton	E	WNC	1931	OT	1933	1933	1935	OT 1931	..	....	17
333	John Howard Carper	E	WNC	1931	OT	1933	1933	1935	OT 1931	..	....	17
334	Moir Williamson Edwards	E	WNC	1931	OT	1933	1933	1935	OT 1931	..	....	17
335	William Harold Groce	E	WNC	1931	OT	1933	1933	1935	OT 1931	..	....	17
336	Norman Ara Huffman	E	WNC	1931	OT	1938	1938	1941	OT 1931	..	....	13
337	Frank Booe Jordan	E	WNC	1931	OT	1933	1933	1936	OT 1931	..	....	17
338	Alton Glenn Lackey	E	WNC	1931	OT	1933	1932	1935	OT 1931	..	....	17
339	Bayne Wesley Lefler	E	WNC	1931	OT	1933	1933	1936	OT 1931	..	....	17
340	Byron Shankle	E	WNC	1931	OT	1935	1934	1936	OT 1931	..	....	16
341	Fred Harris Shinn	E	WNC	1931	OT	1933	1933	1935	OT 1931	..	....	17
342	James Carlisle Stokes	E	WNC	1931	OT	1937	1937	1939	OT 1931	..	....	14
343	Conrad Cline Washam	E	WNC	1931	OT	1933	1933	1935	OT 1931	..	....	17
344	Lewis Robeson Akers, Jr.	E	WNC	1932	OT	1934	1934	1936	OT 1932	..	....	17
345	James Ray Bowman	E	BRA	1932	OT	1937	1935	1937	OT 1932	..	....	14
346	Charles Wesley Clay	E	WNC	1932	OT	1934	1934	1937	OT 1932	..	....	16
347	Flake Revere Davis	E	NC	1932	OT	1934	1933	1936	T 1947	..	....	16
348	Carl Howie King	E	WNC	1932	OT	1934	1933	1936	OT 1932	..	....	16
349	Walter Lee Lanier	E	WNC	1932	OT	1934	1934	1936	OT 1932	..	....	16
350	James Charles Reichard	E	WNC	1932	OT	1934	1934	1936	OT 1932	..	....	16
351	Charles Moody Smith	E	WNC	1932	OT	1934	1934	1936	OT 1932	..	....	16

Number	FULL NAME	Present Relation	FIRST ADMITTED			Full Connection	Ordained Deacon	Ordained Elder	How and When Admitted into this Conference	Years Not Effective	Year Retired	Years Service Completed
			Conference	Year	How							
52	Preston Long Smith	E	WNC	1932	OT	1934	1934	1936	OT 1932	..	....	16
53	Lindsay Fred Strader	E	WNC	1932	OT	1934	1934	1936	OT 1932	..	....	16
54	Frederick Ray Barber	E	WNC	1933	OT	1936	1936	1938	OT 1933	..	....	15
55	Winans Fletcher Beadle	E	La.	1933	OT	1937	1937	1940	T 1937	..	....	14
56	Earl Hall Brendall	E	WNC	1933	OT	1935	1935	1937	OT 1933	..	....	15
57	Vester Palmer Crowder	E	WNC	1933	OT	1935	1935	1937	OT 1933	..	....	15
58	Jesse Rush Duncan	E	WNC	1933	OT	1935	1929	1937	OT 1933	..	....	15
59	Robert Marion Hardee	E	WNC	1933	OT	1936	1934	1938	OT 1933	..	....	15
60	Wiley Jackson Huneycutt	E	WNC	1933	OT	1935	1935	1937	OT 1933	..	....	15
61	Daniel Thurman Huss	E	NCMP	1933	OT	1933	*	1933	OT 1933	..	....	15
62	Hugh Dean Jessup	E	WNC	1933	OT	1936	1936	1938	OT 1933	..	....	15
63	Cicero William Kirby	E	WNC	1933	OT	1935	1935	1937	OT 1933	..	....	15
64	Eugene Andrew Lamb	E	NCMP	1933	OT	1935	*	1935	OT 1933	..	....	15
65	Robert Mangum Laughlin	E	WNC	1933	OT	1935	1935	1937	OT 1933	..	....	15
66	E. W. Mills	E	BRA	1933	OT	1935	1932	1935	OT 1933	..	....	15
67	Dwight Moody Nifong	E	WNC	1933	OT	1935	1936	1938	OT 1933	..	....	15
68	Clifford Hinshaw Peace	E	WNC	1933	OT	1935	1935	1937	OT 1933	..	....	15
69	Harold Manson Robinson	E	WNC	1933	OT	1935	1936	1938	OT 1933	..	....	15
70	Marion Boyd Stokes, Jr.	E	WNC	1933	OT	1938	1938	1940	OT 1933	..	....	13
71	John Curtis Swaim	E	WNC	1933	OT	1935	1935	1938	OT 1933	..	....	15
72	Ralph Henderson Taylor	E	WNC	1933	OT	1935	1935	1937	OT 1933	..	....	15
73	Robert Gregory Tuttle	E	WNC	1933	OT	1936	1936	1938	OT 1933	..	....	15
74	Wilson Osborne Weldon	E	USC	1933	OT	1935	1935	1937	T 1936	..	....	15
75	Horace Edward Bolick	E	WNC	1934	OT	1936	1935	1938	OT 1934	..	....	14
76	McRae Crawford	E	WNC	1934	OT	1936	1936	1938	OT 1934	..	....	14
77	Oscar Lee Easter	E	NCMP	1934	OT	1938	*	1938	OT 1934	..	....	13
78	Rollin Parker Gibbs	E	WNC	1934	OT	1936	1936	1938	OT 1934	..	....	14
79	Cecil Gaston Hefner	E	WNC	1934	OT	1936	1936	1938	OT 1934	..	....	14
80	James Silvester Higgins	E	WNC	1934	OT	1936	1935	1938	OT 1934	..	....	14
81	Hoskie Otho Huss	E	WNC	1934	OT	1936	1936	1938	OT 1934	2	....	12
82	Arnold Alexander Lyerly	E	WNC	1934	OT	1936	1936	1938	OT 1934	..	....	14
83	Emmett Kennedy McLarty, Jr.	E	WNC	1934	OT	1936	1936	1938	OT 1934	..	....	14
84	Jesse Leo Pittard	E	NCMP	1934	OT	1939	*	1939	OT 1934	..	....	12
85	Aubert Marlyn Smith	E	NCMP	1934	OT	1938	*	1938	T 1941	..	....	13
86	James Willis Blitch	E	Fla.	1935	OT	1937	1937	1939	T 1938	..	....	13
87	Harlan Longstreet Creech, Jr.	E	WNC	1935	OT	1937	1937	1939	OT 1935	..	....	13
88	Sulon Gurney Ferree	E	NCMP	1935	OT	1939	*	1939	T 1940	..	....	12
89	Walter Kenneth Goodson	E	WNC	1935	OT	1937	1937	1939	OT 1935	..	....	13
90	Emsley Paul Hamilton	E	NCMP	1935	OT	1938	*	1938	OT 1935	..	....	13
91	Howard Roy Jordan	E	USC	1935	OT	1939	1937	1939	T 1947	..	....	12
92	Andrew Franklin Phibbs	E	WNC	1935	OT	1937	1938	1940	OT 1935	..	....	13
93	Raymond Alexander Smith	E	WNC	1935	RA	1937	1930	1938	RA 1935	..	....	13
94	Thomas Edward Strickland	E	NCMP	1935	OT	1938	*	1938	OT 1935	..	....	13
95	Harry Sanford Williams	E	Holston	1935	OT	1937	1937	1939	T 1937	..	....	13
96	William Herman Yokeley	E	NCMP	1935	OT	1938	*	1938	OT 1935	..	....	13
97	Edward Morton Graham	E	BRA	1936	FC	1936	1912	1916	FC 1936	..	....	12
98	Philip Lambeth Green	E	WNC	1936	OT	1938	1938	1940	OT 1936	..	....	12
99	Enoch Marvin Hoyle, Jr.	E	WNC	1936	OT	1938	1938	1940	OT 1936	..	....	12
*	Hurlan Eura Jones	L	WNC	1936	OT	1938	1938	1941	OT 1936	..	....	12
01	Waldo Forrest Keeler	E	WNC	1936	OT	1938	1938	1940	T 1946	..	....	12
02	Robert Curtis Nimon	E	BRA	1936	OT	1938	1935	1938	OT 1936	..	....	12
03	Edgar Conrad Price	E	WNC	1936	OT	1938	1938	1940	OT 1936	..	....	12
04	Philip Linus Shore, Jr.	E	WNC	1936	OT	1938	1938	1940	OT 1936	..	....	12
05	Richard James Starling	E	WNC	1936	OT	1938	1938	1940	OT 1936	..	....	12
06	Lowell Clarence Stevens	E	BRA	1936	RA	1938	1937	1939	RA 1936	..	....	12
07	Paul Richard Taylor	E	WNC	1936	OT	1938	1938	1940	OT 1936	..	....	12
08	Joseph Max Brandon, Jr.	E	WNC	1937	OT	1939	1939	1941	OT 1937	..	....	11
09	Abram Jones Cox	E	WNC	1937	OT	1939	1939	1941	OT 1937	..	....	11
10	Robert Newsome DuBose	E	SC	1937	OT	1939	1939	1941	T 1944	..	....	11
11	Dwight Bruton Mullis	E	WNC	1937	OT	1939	1939	1941	OT 1937	..	....	11
12	Horwood Prettyman Myers, Jr.	E	Va.	1937	OT	1939	1939	1941	T 1942	..	....	11
13	Malcom Cephas Reese	E	WNC	1937	OT	1939	1939	1941	OT 1937	..	....	11
14	Charles Davis Stokes	E	WNC	1937	OT	1941	1940	1940	OT 1937	..	....	10
15	Albert W. Wellons	E	BRA	1937	OT	1939	1939	1942	OT 1937	..	....	11
16	Clegg Wallace Avett	E	WNC	1938	OT	1940	1940	1942	OT 1938	..	....	10
17	James Wiley Fowler, Jr.	E	WNC	1938	OT	1940	1940	1942	OT 1938	..	....	10
18	Herbert Durant Garmon	E	NCMP	1938	OT	1940	1940	1942	OT 1938	..	....	10
19	John Julian Holmes	E	WNC	1938	OT	1940	1940	1942	OT 1938	..	....	10
20	Everett Herman Lowman	E	WNC	1938	OT	1940	1940	1942	OT 1938	..	....	10
21	William Burbanks Penny	E	NC	1938	FC	1938	†	1938	T 1943	..	....	10
22	James Edward Rink	E	WNC	1938	OT	1940	1940	1942	OT 1938	..	....	10
23	Marshall Bell Shives	E	WNC	1938	OT	1941	1941	1943	OT 1938	..	....	10

*Was located at his own request.

Number	FULL NAME	Present Relation	FIRST ADMITTED Conference	Year	How	Full Connection	Ordained Deacon	Ordained Elder	How and When Admitted into this Conference	Years Not Effective	Year Retired	Years Service Completed
424	William Cecil Sides, Jr.	E	WNC	1938	OT	1940	1940	1942	OT 1938	..	....	10
425	Pearlie Franklin Snider	E	WNC	1938	OT	1940	1940	1944	OT 1938	..	....	10
426	Floyd Wilson Dowd Bangle	E	WNC	1939	OT	1941	1941	1943	OT 1939	..	....	9
427	George William Bumgarner	E	WNC	1939	OT	1941	1941	1943	OT 1939	..	....	9
428	Robert Crossley Carter	E	S. Ga.	1939	OT	1941	1941	1943	T 1943	..	....	9
429	Andrew James Clemmer, Jr.	E	WNC	1939	OT	1941	1941	1943	OT 1939	..	....	9
430	John Reynolds Hamilton	E	WNC	1939	OT	1941	1941	1943	OT 1939	..	....	9
431	Cecil Linwood Heckard	E	WNC	1939	OT	1941	1941	1942	OT 1939	..	....	9
432	Julian Astor Lindsey	E	WNC	1939	OT	1941	1941	1942	OT 1939	..	....	9
433	Robert Vance Martin	E	WNC	1939	OT	1941	1941	1943	OT 1939	..	....	9
434	Robert Wilson McCulley	E	WNC	1939	OT	1941	1941	1943	OT 1939	..	....	9
435	Courtney Beaman Ross	E	WNC	1939	OT	1941	1941	1943	OT 1939	..	....	9
436	George Maurice Schreyer	E	WNC	1939	OT	1941	1941	1942	OT 1939	..	....	9
437	Harold Ross Simpson	E	NC	1939	OT	1941	1941	1943	T 1943	..	....	9
438	Hoyt Hampton Wood	E	WNC	1939	OT	1941	1941	1943	OT 1939	..	....	9
439	William Ed Andrews	E	WNC	1940	OT	1942	1942	1944	OT 1940	..	....	8
440	Sherrill Bost Biggers	E	WNC	1940	OT	1942	1942	1943	OT 1940	..	....	8
441	Wade Robert Bustle	E	WNC	1940	OT	1942	1942	1944	OT 1940	..	....	8
442	John Frank Cagle	E	WNC	1940	OT	1942	1942	1943	OT 1940	..	....	8
443	Simeon Byron Nifong	E	WNC	1940	OT	1942	1942	1944	OT 1940	..	....	8
444	Joseph Temple Shackford	E	WNC	1940	OT	1942	1942	1943	OT 1940	..	....	8
445	Lee Roy Spencer	E	WNC	1940	OT	1942	1942	1943	OT 1940	..	....	8
446	Charles Denny White	E	WNC	1940	OT	1942	1942	1944	T 1947	..	....	8
447	George Maurice Carver	E	WNC	1941	OT	1943	1943	1945	OT 1941	..	....	7
448	Walter Douglas Corriher	E	WNC	1941	OT	1943	1943	1945	OT 1941	..	....	7
449	Arthur Mitchell Faulkner	E	WNC	1941	OT	1943	1943	1943	OT 1941	..	....	7
450	William Franklin Heffner	E	WNC	1941	OT	1943	1943	1945	OT 1941	..	....	7
451	Gilbert Earl Shelly Miller	E	WNC	1941	OT	1943	1943	1945	OT 1941	..	....	7
452	Samuel Burns Moss	E	WNC	1941	OT	1943	1943	1945	OT 1941	..	....	7
453	Miles Augustas McLean	E	WNC	1941	FC	1941	†	1936	FC 1941	..	....	7
454	Horace Robert McSwain	E	NE Ohio	1941	OT	1944	1941	1944	T 1946	..	....	5¼
455	Marion Wilson Nesbitt, Jr.	E	WNC	1941	OT	1943	1941	1943	OT 1941	..	....	7
456	James Pinckney Hornbuckle, Jr.	E	WNC	1941	OT	1948	1943	1943	OT 1941	..	....	7
457	Ralph Herman Nicholson	E	WNC	1941	OT	1946	1943	1943	OT 1941	..	....	7
458	Robert Henry Stamey	E	WNC	1941	OT	1943	1943	1945	OT 1941	..	....	7
459	Walter Rowe Thompson	E	WNC	1941	OT	1943	1943	1945	OT 1941	..	....	7
460	Ferman Alexander Wright	E	WNC	1941	OT	1943	1943	1945	OT 1941	..	....	7
461	Joseph Edmund Caldwell	E	WNC	1942	OT	1945	1945	1946	OT 1942	..	....	6
462	James Woodrow Crawley	E	N.E. So.	1942	OT	1947	1942	1942	T 1942	..	....	6
463	William B. A. Culp	E	WNC	1942	OT	1944	1943	1944	OT 1942	..	....	6
464	Carl William Dennis	E	WNC	1942	OT	1944	1942	1944	OT 1942	..	....	6
465	Homer H. Dubs	S	WNC	1942	FC	1942	1917	1919	FC 1942	1	....	5
466	William Claude Eastridge	E	WNC	1942	OT	1944	1942	1945	OT 1942	..	....	6
467	William Tracy Medlin, Jr.	E	NC	1942	OT	1944	1943	1944	T 1944	..	....	6
468	Joe Thurman Melton	E	WNC	1942	OT	1944	1944	1945	OT 1942	..	....	6
469	George Harlan Needham	E	WNC	1942	OT	1944	1943	1944	OT 1942	..	....	6
470	James Henry Phillips	E	Baltimore	1942	FC	1943	†	1939	T 1947	..	....	6
471	John James Powell	E	WNC	1942	OT	1944	1942	1944	OT 1942	..	....	6
472	Leroy Alexander Scott	E	WNC	1942	OT	1944	1943	1944	OT 1942	..	....	6
473	Charles Eugene Shannon	E	WNC	1942	OT	1944	1943	1944	OT 1942	..	....	6
474	Howard Charles Wilkinson	E	WNC	1942	OT	1944	1942	1944	OT 1942	..	....	6
475	Charles Grey Beaman, Jr.	E	WNC	1943	OT	1945	1943	1945	OT 1943	..	....	5
476	Roy Edison Bell	E	WNC	1943	OT	1945	1944	1945	OT 1943	..	....	5
477	Clark William Benson	E	WNC	1943	OT	1945	1944	1945	OT 1943	..	....	5
478	Charles Marvin Boggs	E	WNC	1943	OT	1945	1944	1945	OT 1943	..	....	5
479	William Grady Burgin (D)	E	WNC	1943	OT	1946	1946	....	OT 1943	..	....	5
480	Roy Delbert Byrum	E	WNC	1943	OT	1945	1944	1945	OT 1943	..	....	5
481	Kenneth Willis Clark	E	WNC	1943	FC	1943	†	1926	FC 1943	..	....	5
482	Jack Homer Cooke	E	WNC	1943	OT	1945	1944	1945	OT 1943	..	....	5
483	George Bernice Culbreth	E	WNC	1943	OT	1945	1944	1945	OT 1943	..	....	5
484	Paul Hambleton Duckwall	E	WNC	1943	OT	1945	1944	1945	OT 1943	..	....	5
485	Robert Elmo Earley	E	WNC	1943	FC	1943	†	1932	FC 1943	..	....	5
486	George Brinkman Ehlhardt	E	WNC	1943	OT	1945	1944	1945	OT 1943	..	....	5
487	John Sharpe Jordan	E	WNC	1943	OT	1945	1944	1947	OT 1943	..	....	5
488	Carl Wesley Judy	E	WNC	1943	OT	1945	1944	1945	OT 1943	..	....	5
489	John Albert Lowder	E	WNC	1943	OT	1945	1944	1945	OT 1943	..	....	5
490	Hugh Edwin Murphy	S	WNC	1943	OT	1945	1944	1945	OT 1943	2	....	3
491	Thaddeus LeVerne McDonald, Jr.	E	WNC	1943	OT	1945	1944	1945	T 1945	..	....	5
492	Ralph Lee Reed	E	WNC	1943	OT	1945	1944	1945	OT 1943	..	....	5
493	Henry Isley Ridenhour	E	WNC	1943	OT	1947	1944	1944	OT 1943	..	....	5
494	William Alfred Rock, Jr.	E	WNC	1943	OT	1946	1944	1944	OT 1943	..	....	5
495	Otis Dewey Smith	E	WNC	1943	OT	1945	1945	1947	OT 1943	..	....	5
496	David Leon Stubbs, Jr.	E	WNC	1943	OT	1945	1944	1945	OT 1943	..	....	5
497	Thomas Alston Summey, Jr.	E	WNC	1943	OT	1946	1943	1944	OT 1943	..	....	5

Number	FULL NAME	Present Relation	FIRST ADMITTED Conference	Year	How	Full Connection	Ordained Deacon	Ordained Elder	How and When Admitted into this Conference	Years Not Effective	Year Retired	Years Service Completed
498	Jesse Lee Swinson	E	NY East	1943	OT	1947	1943	1943	OT 1943	..	....	5
499	Milford Vernon Thumm	E	WNC	1943	OT	1945	1944	1945	OT 1943	..	....	5
500	Ray Paschal Waugh	E	WNC	1943	OT	1945	1944	1945	OT 1943	..	....	5
501	Clyde Louis Collins	E	WNC	1944	OT	1947	1947	1948	OT 1944	..	....	4
502	Kenneth Dewey Crouse	E	WNC	1944	OT	1946	1945	1945	OT 1944	X	....	3
503	Roy Thomas Houts, Jr. (D)	E	WNC	1944	OT	1947	1947	....	OT 1944	..	....	3
504	Robert Wayne McLain	E	N.E. So.	1944	OT	1947	1944	1944	OT 1944	..	....	4
505	Charles Edward Roy	E	WNC	1944	OT	1947	1944	1947	OT 1944	..	....	4
506	Worth Burton Royals (D)	E	WNC	1944	OT	1947	1947	....	OT 1944	X	....	3
507	Roger Wilkins Tucker	E	WNC	1944	OT	1946	1945	1946	OT 1944	..	....	4
508	Harley Morrison Williams	E	WNC	1944	OT	1946	1945	1946	OT 1944	..	....	4
509	Neil Carson Williams, Jr.	E	WNC	1944	OT	1946	1946	1948	OT 1944	..	....	4
510	James Edgar Cochran	E	WNC	1945	OT	1947	1946	1947	OT 1945	..	....	3
511	George Willie Dalton	E	WNC	1945	OT	1947	1946	1947	OT 1945	..	....	3
512	Melton Edward Harbin	E	WNC	1945	OT	1947	1947	1948	OT 1945	..	....	3
513	John Bernard Hurley	E	WNC	1945	OT	1947	1947	1948	OT 1945	..	....	3
514	Jesse Louis Johnson, Jr.	E	WNC	1945	OT	1947	1946	1947	OT 1945	..	....	3
515	Joseph Stephens Johnson	E	WNC	1945	OT	1947	1947	1948	OT 1945	..	....	3
516	Karl Henry Koestline, Jr.	E	WNC	1945	OT	1947	1946	1947	OT 1945	..	....	3
517	James Albert Allen (D)	E	WNC	1945	OT	1948	1948	....	OT 1948	..	....	3
518	William Ralph Jacks (D)	E	WNC	1945	OT	1948	1948	....	OT 1948	..	....	3
519	Ray Franklin Swink	E	WNC	1945	OT	1948	1946	1948	OT 1945	..	....	3
520	Charles Curtis Murray (D)	E	WNC	1946	OT	1948	1948	....	OT 1948	..	....	2
521	Nathaniel Lindsay Oliver (D)	E	WNC	1946	OT	1948	1948	....	OT 1948	..	....	2
522	Guy Arthur Hovis	E	WNC	1939	OT	1941	1928	1943	RA 1948	..	....	6
523	Paul Martin Dennis	E	WNC	1948	FC	1948	1947	1948	FC 1948	..	....	0
524	Joseph Alexander Sharp	E	WNC	1904	OT	1907	1907	1910	RA 1948	..	....	20
525	Arthur Bascom Pearce, Jr.	E	Cen N. Y.	1929	OT	1932	1932	1934	T 1948	..	....	19
526	Ross Francisco	E	Holston	1941	OT	1945	1943	1945	T 1948	..	....	6
527	Asmond Leonard Maxwell, Jr.	E	N.H.	1943	OT	1945	1943	1945	T 1948	..	....	5

X No credit for 1947-48.

4. MEMORIAL SERVICE

ORGAN PRELUDE—"Finlandia" ..... *Sibelius*
Organist: Mrs. Charles McAnally

QUIET MOMENTS FOR MEDITATION AND PRAYER

MEDITATION—(From *The Book of Worship*, page 96)

"We need to call to remembrance the great and good, through whom the Lord hath wrought great glory. We need to be reminded of the noble army of good ministers of Jesus Christ who have been the interpreters of faith and have given to us the heritage of freedom and truth. We need to be appreciative of the good example of the men and women who have truly loved and served God in creating the fabric of the Church that is ours today."

CALL TO WORSHIP

Minister: O give thanks unto the Lord; for he is good; for his mercy endureth forever.

People: Because thy loving kindness is better than life, my lips shall praise thee.

Minister: O magnify the Lord with me, and let us exalt his name together.

People: It is the Lord's mercies that we are not consumed, because his compassions fail not.

INVOCATION ..... The Rev. J. C. Auman

Almighty and everlasting God, whose nature is to purify and to bless; in every age our fathers have experienced thy mercies and borne witness to thy power to save. To us also may the might of thy Spirit be given, and the excellence of thy glory be made manifest, that, following in the steps of thy faithful servants, and finding our blessedness in the doing of thy will, we may cast our burden on thee and joyfully minister to the needs of our generation, until the work be finished which thou hast given us to do; through Jesus Christ our Lord. AMEN.

COLLECT (Minister and people)

O heavenly Father, thy word is a lamp unto our feet, and a light unto our path; we humbly beseech thee that thou wouldst be pleased to open and enlighten our minds, through Jesus Christ, who is the true light of the world, that we may understand thy word in its plainness and purity, and frame accordingly the whole course of our lives; through Jesus Christ our Lord. AMEN.

HYMN 56—"Sun of My Soul" ..... *Keble*

Minister: How lovely are thy messengers, O Lord of hosts! My soul hath a desire and a longing for thy word.

People: Thou sendest forth thy prophets in every age, and thy truth runneth swiftly to the ends of the earth.

Minister: The pure in heart have seen thee, O God; The lowly have found thee near at hand.

People: These tell thy lovingkindness: from the rising of the sun to the going down of the same they keep not silence;

Minister: Publishing peace upon the mountains, and bringing good tidings of great joy.

People: That thou are blessed forever, and in thy will is our peace.

Minister: Thou art the everlasting fountain of life, and they that drink thereof shall thirst no more;

People: Light of our seeing and soul of our souls, within all spirits and beyond all worlds,

Minister: Who sustaineth the heavens with the might of thy power, and gladdenest the eyes of all living with the beauty of thy holiness,

People: That the children of men may behold thy glory, and see thy wonders in the great deeps.

AFFIRMATION OF FAITH

Where the Spirit of the Lord is, there is the one true Church, apostolic and universal, whose holy faith let us now reverently and sincerely declare:

APOSTLES' CREED

SOLO: "The Lord Is My Shepherd" *(Malotte)* ..... Miss Mildred Crowder

THE LESSON: Hebrews 11:24-40 ..... The Reverend T. R. Wolfe

LITANY OF APPRECIATION ..... The Reverend G. E. S. Miller

Minister: Almighty and everlasting God, before whom stand the spirits of the living and the dead, Light of lights, Fountain of wisdom and goodness, who livest in all pure and humble and gracious souls;

For all who have witnessed a good confession for thy glory and the welfare of the world, patriarchs, prophets, and apostles, the wise of every land and nation, all teachers and preachers of thy truth,

People: We praise thee, O God, and bless thy name.

Minister: For the martyrs of our holy faith, the faithful witnesses to Christ of whom the world was not worthy, and for all who have resisted falsehood and wrong unto suffering or death,

People: We praise thee, O God, and bless thy name.

Minister: For all who have labored and suffered for freedom, good government, just laws; and the sanctity of the home, and for all who have given their lives for their country,

People: We praise thee, O God, and bless thy name.

Minister: For all who have sought to bless men by their service and life, and to lighten the dark places of the earth,

People: We praise thee, O God, and bless thy name.

Minister: For all those who have been tender and true and brave in all times and places, for those who have been devoted ministers and faithful shepherds of souls in thy holy Church, and for all who have been one with thee in the communion of Christ's Spirit and in the strength of his love,

People: We praise thee, O God, and bless thy name.

Minister and People: O Almighty God, who in thy mercy hast redeemed the world by the love of thy dear Son; we give thee hearty thanks for thy servants who are in the ministry of thy Church; endue them richly with the gifts of the Holy Spirit, and grant that in all their words and deeds they may seek thy glory and the increase of thy kingdom; through Jesus Christ our Lord. AMEN.

THE PRAYER ..... Dr. E. P. Billups

SOLO: "Going Home" *(Dvorak)* ..... The Rev. E. K. McLarty, Jr.

THE MEMORIAL ADDRESS: "The Highways of Methodism" The Rev. W. L. Hutchins

HYMN 525: "I Will Sing You a Song" ..... *Gates*

THE BENEDICTION ..... Dr. S. W. Taylor

THE DOXOLOGY

ORGAN POSTLUDE: "Ein' Feste Burg" ..... *Martin Luther*

5. MEMOIRS

WILLIAM FLYNT ASHBURN

April 26, 1862—April 19, 1948

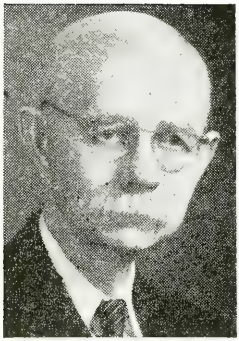

After a well-spent life of 86 years the Reverend William Flynt Ashburn went to his eternal reward April 19, 1948. He was the son of Thomas and Delphia Shore Ashburn, and was born during the second year of the Civil War, in which his father was killed while serving as a Confederate soldier. His birth date is April 26, 1862. The Ashburn homestead was in Surry County, N. C. It was among these rugged hills that our brother spent his childhood and youth. He attended the public school of his community and the family church near his home. At the age of 15 he was converted and joined Mt. Zion Methodist Protestant Church. This was the beginning of a long and consistent christian life.

In his early twenties Brother Ashburn was united in marriage with Caroline Hunt. He grew up with her in the same community, and after their marriage they lived in the love and companionship of a happy and well-ordered home for 65 years. At the age of 26 Brother Ashburn felt a clear and persisting call of God to the ministry. He was not "disobedient to the heavenly vision." He promptly sold his home and farm in Surry County and moved with his small family to Yadkin College where he entered school to prepare for the ministry. I remember him well as a jovial, likeable, friendly young man who immediately won the confidence and esteem of the school and the community. He was endowed with a good mind and as a student he was apt and diligent. In due time he was admitted to the course of the North Carolina Conference of The Methodist Protestant Church, and ordained, after completing the course, in 1893.

For 38 years our preacher-comrade was a good minister of Jesus Christ, and for nearly all his long life of 86 years he lived the gospel. As a minister Brother Ashburn never let his zeal flag. He preached the gospel in the moving confidence that it is the power of God unto salvation. His earnest appeals moved many to repentance, and his assurances of God's ever-sustaining presence gave strength and comfort to believers. As a pastor he was attentive to his people, and sympathetic and helpful in all things that concerned their welfare. His conference loyalty was strong and abiding. The following charges were blessed by his ministry: St. Paul, Tabernacle, Midway, Guilford, Randolph, Spring Church, Greensville, Alamance, Mt. Hermon, Plymouth, Cleveland, Liberty, Spencer, Shady Grove-Midway, and Haw River. Since his retirement in 1937 he has been active in church attendance, filling appointments, assisting in funerals, and visiting hospitals and jails. As long as he lived he was zealous for good works.

In his home Brother Ashburn was affectionate, tender, and devoted. His family has a rich and an enduring heritage in his noble life. The end came after a lingering decline of several months. And now our good friend and co-worker is not. God took him.

Surviving members of his family are his devoted wife, and the following son and daughters: Hoyle and Miss Hattie Ashburn of the home; Mrs. W. T. Jennings, Greensboro; and Mrs. George E. Young, Lowell, N. C. There are also three surviving grandchildren and two great-grandchildren. These, together with a host of neighbors and friends, rise up with the family to call him "blessed." The writer was assisted in the funeral at Greensboro by Dr. J. E. Pritchard, Dr. W. A. Lambeth, Dr. E. C. Few, and Rev. J. T. Shackford. The body was laid to rest beneath a covering of flowers in Forest Lawn Cemetery, Greensboro, to await a glorious resurrection.

S. W. Taylor

PHOENICIA HENSON BRITTAIN

July 2, 1876—March 14, 1948

The Reverend Phoenicia Henson Brittain, son of Robert and Julia Walton Brittain, was born in Buncombe County, North Carolina, July 2, 1876. At an early age, under the influence of a Christian home, he dedicated his life to Christ and became a member of the Methodist Church. He grew into manhood in the home of his father who was a farmer and contractor, and who endeavored to make possible a true Christian heritage for his children.

During his youth Brother Brittain attended the public schools of his native county, and then completed his scholastic studies at Weaver College, Weaverville, North Carolina.

After responding and making complete surrender to the Divine call and urge within his soul, he was admitted on trial into the fellowship of the Western North Carolina Conference of the Methodist Episcopal Church, South, in 1908. During his faithful ministry of 24 years he was loyal to the general program of our church while he served as pastor of the following charges: Hickory Circuit, Iredell, Dudley Shoals, and Balls Creek, all in the Statesville District; Burnsville Circuit in the Asheville District; Pilot Mountain in the Mount Airy District; Clyde, and Murphy Circuit, in the Waynesville District; Denton in the Winston District; McDowell Circuit in the Marion District; Watauga in the North Wilkesboro District; and Peachland in the Charlotte District. Because of ill health he was superannuated at the session of the Annual Conference in 1932. He made his home at Peachland until 1936 when he moved to Hickory where he was living at the time of his departure into the eternal world.

During his first pastorate, on the Hickory Circuit, Brother Brittain met Miss Minnie Cline to whom he was married July 6, 1910. Five children, who now survive to honor their parents, were born into their home: A. C. Brittain, E. D. Brittain, Mrs. Wade R. Bustle, Mrs. C. G. Ballard, and Hugh B. Brittain. In addition to his wife and children he is also survived by four sisters: Miss Maydalia Brittain, Miss Mineva Brittain, Mrs. Vistula Woodall, and Mrs. Elbert Jones; and two brothers: Iberea and Varona. One brother, the Reverend Nebula Brittain who was a pastor in the North Carolina Conference of the Methodist Protestant Church, preceded him into the world beyond in 1930.

The spirit of this faithful servant was set free of its earthly temple of flesh on Sunday afternoon, March 14, 1948, at one-thirty o'clock, while he was resting on his bed in the Richard Baker Hospital at Hickory, where he had gone for treatment two weeks earlier. Funeral services were conducted the following Tuesday afternoon, March 16, at two-thirty o'clock in the Highland Methodist Church, Hickory, where he worshipped and taught a Church School Class during the last years of his life on earth. Services were in charge of the pastor, Reverend Gilbert Miller, who was assisted by Reverend Clyde E. Murray of Cramerton, and Reverend J. Clay Madison of Hickory. Burial was in the Oakwood Cemetery in Hickory.

This great man and faithful spirit will be long remembered by those who knew him because of his loyalty to Christ and His Church, his profound convictions, his calmness of spirit, and his humility. His faithful ministry and service will continue to bless and inspire us as we look forward, with great faith and joy, to a reunion with him in the presence of the Eternal Father whose glory was the object and purpose of his earthly life. We can be assured by faith that his spirit is rejoicing in the immortal world of bliss of of which he was thinking when he told his beloved wife during his last earthly hours, "It will be just like going home." Here and now we can truly apply and appreciate the words and testimony of the poet, James Whitcomb Riley:

AWAY!

I cannot say, and I will not say
That he is dead! He is just away!
With a cheery smile, and a wave of the hand
He has wandered into an unknown land.
And left us dreaming how very fair
It must be, since he lingers there.
And you—O you, who the wildest yearn
For the old-time step and the glad return,—
Think of him faring on, as dear
In the love of There as the love of Here;
Mild and gentle as he was brave,—
When the sweetest love of his life he gave
To simple things:—where the violets grew
Pure as the eyes they were likened to,
The touches of his hands have strayed
As reverently as his lips have prayed.
Think of him still as the same, I say;
He is not dead—he is just away!

—*Gilbert Miller*

HENRY CLAYTON BYRUM

February 25, 1875—April 13, 1948

Rev. Henry Clayton Byrum was born near Wesley's Chapel in Union County February 25th, 1875. He was the son of John W. and Henrietta Moore Byrum, from whom he inherited much. The sanctities of life, the love of home, the fear of God, and the social qualities made him an expert in finding the path and speaking the language of the common man.

He grew up on the farm in a community where all men were equal, held to the common level of the soil, and where "Equality and Fraternity" were imposed, not by the sanctions of dialectic, but by the discipline of necessity. He could speak to every man in the "Tongue in which he was born."

Religion was the paramount interest of his childhood and youth. His mother's "adornment of a meek and quiet spirit," the tears and prayers of our superintendent at Sunday School, and the certainty and finality of what was sounded on preaching days, were, to him, as a summons to the judgments of the great day. And when the revival season came round, the tenderness of appeal, the rejoicing of saints and the "Strong toil of Grace" were irresistable. He responded to every invitation given and was glad to get it.

Socially, Brother Byrum was "Gifted" beyond most men. He wrote often for the favorite county paper, the Monroe Journal, and everybody stopped to read "Brother Byrum's piece," then went on to his task smiling. He spent a lot of time talking, mostly in cheerful mood, to old or young, rich and poor, white or colored; whether at home with his family, among the preachers at conference, or where two were "together in the field," and invariably left them with a smile. It may be that when he slipped away and left us weeping, all the angels began to smile to see him coming.

As a workman, he needed not to be ashamed. Having been occupied several of the later years of his life in what some thought were nominal or mere "Fill-in" appointments, there was here and there an impression that he did not front the ranks in the true tradition of crusading initerants. But from the vantage-point of life-long and intimate friendship, the writer observed that his work was consistently constructive, valuable, and enduring.

A few examples are recalled: When he was pastor at Kernersville years ago, he found an old church of another denomination which was inactive and without a pastor. He visited in the community, offered to help reorganize the Sunday School and preached for them several times. The result was that church building and membership were transferred bodily to the conference and today there is a modern building and a growing pastoral charge. Years before he went to Cooleemee, learned the names of all the young people, organized them into two large adult classes, built new Sunday School rooms. Here he learned that two boys would be interested in going to school and becoming ministers of the gospel. He helped them make financial arrangements, took them to Weaver College, introduced them, and placed them in school. Both became honored members of the conference.

It was the same particular interest in individuals that enabled him when pastor of South Main Street, High Point, to organize the large group of young people, work out a financial plan and pay off what had come to be a hopeless indebtedness. So with additions built to the church at Old Fort, at North Morganton; he added something permanent. "This man began to build," and finished it. "Well Done."

For the past twenty-five years he had an absorbing interest and took great delight in the old camp-meeting ground in Union County. He was largely instrumental in rebuilding it and his untiring zeal accounted very largely for its success. The "Patron Saint" of the camp ground, his delight knew no bounds when the annual season returned for the people whom he had known from childhood to come together, fill the tents, worship under the old arbor which had sheltered their forefathers for more than a century, or sit under the shade of the great oaks while the "Spirit of Almighty God hovered round for a little season."

Brother Byrum joined the Western N. C. Conference in the fall of 1902, and never missed a conference roll call for forty-five years. Most of the last years of his life were spent in High Point, serving churches in and around the city. His was the first suggestion, and he called the first meeting that resulted in the organization of Ward Street Church. He served the first four years after Calvary Church was built, and led in closing up the financial obligations incident to its completion. He lived to see both these become strong and growing churches.

His home life was blessed. He was married November 17, 1903 to Miss Frieda Badgett of Jackson Hill, Davidson County. She has been his guide in counsel through the years, meeting every problem of life with poise, with discriminating judgment and calmness. He properly knew what he owed to her companionship, her loyalty and devotion. To him, "Her price was above rubies." She survives him, also the seven children, Dorothy (Byrum) Hendrix, Frances, Mary Badgett (Mrs. Chas. B. Kearns), James, David, Robert and Lawrence. Four brothers; Frank, John, Zeb, and Gray Byrum and a sister, Mrs. Sam Marze also survive. There are also seven grandchildren who will miss him daily. He may miss them.

He died unexpectedly early on the morning of April 13th, 1948. All had been as usual the evening before—no omen of evil or word of complaint. The family had retired with cheerful conversation. In the morning when they woke, "He'd passed all earthly nights."

The funeral was held at Wesley Memorial Church with Rev. Paul Hardin, Jr., Pastor, in charge. Dr. W. A. Lambeth spoke freely of Brother Byrum's life and unique personality. His words were especially well chosen and appropriate. The prayer, made by Rev. E. M. Avett, was impressive in simplicity and sincerity.

The body was laid to rest in Guilford Memorial Mausoleum in the center of the County where he had spent so much of his life and labor.

Friends from former charges where he had served, neighbors from "Down Home," whom he had known from childhood, from Monroe and else-where came bringing a whole garden of flowers to his burying, gathered close and stood and wept.

To the writer who had loved him and lived with and walked life's long path with him in unbroken friendship, it was a most impressive moment, standing hushed amid the silences of eternity, reading what was written in the faces in that circle, bathed in the

fragrance of flowers: How beautiful and eloquent; speaking of life and love and friendship, as if to say, even in the presence of death:

"Awake O north wind, and come thou south, Blow upon my garden that the spices thereof may flow out."

"The spirit lingers,
Round the dear objects it has loved so long;
And earth from earth can scarce unclasp its fingers,
Our love to Thee, makes not this love less strong."
"Strong is thy hold, O Mortal flesh!
Strong is thy hold, O Love!"

Thomas R. Wolfe

GEORGE ANDREW BROADUS HOLDERBY

July 4, 1869—January 8, 1948

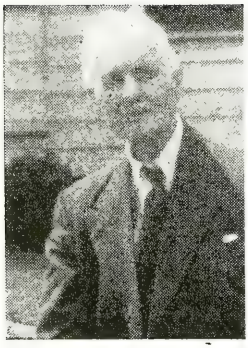

The Rev. George Andrew Broadus Holderby, son of Hiram and Frances De Jarnette Holderby, born July 4, 1869, passed from this life to his eternal reward on January 8, 1948. He had lived a life of seventy-eight well spent years. He was fortunate to be born in a Christian home where devout parents loved their church and taught their children to love and serve God. Consequently, at an early age he was converted and joined the Methodist Church. In 1910 he became a member of the Western North Carolina Conference and served faithfully the following charges: East Spencer and North Main Street, Salisbury; Kerr Street and Harmony, Concord; The Clyde Circuit; McAdenville; Robbinsville Circuit; Murphy Circuit; Fairview Circuit; Rosman; and the Asheville Circuit, from which he retired because of failing health. Brother Holderby was also the organizer of the Cramerton church while he was the pastor at McAdenville.

In 1893 Brother Holderby was united in marriage with Miss Martha Jones of High Point, and for just short of fifty-five years they lived in the love and companionship of a Christian home. This union was blessed with the following children: Mrs. Margaret Pfister, Mrs. Pauline Goodison, Pryor Holderby and Howard Holderby, who, in addition to the widow, survive this consecrated servant of the Kingdom. Funeral services were conducted at Central Methodist Church, Asheville, Sunday afternoon, January 11th, with Rev. T. A. Groce, Rev. Clifford H. Peace and Rev. Lee F. Tuttle officiating.

Brother Holderby having descended from a Pioneer Family of North Carolina and Virginia, many of whom were statesmen, inherited the steady qualities of the builder. This trend of character proved itself in his work in the Western North Carolina Conference. As a result of this spirit, every church to which he ministered went forward both spiritually and materially. It was his lot to be called upon to serve a number of churches on the verge of closing their doors because of the lack of interest or funds to carry on the work. Today these same churches are again firmly established. Such service can be adequately measured only by the infinite wisdom of God.

Brother Holderby was a GOOD preacher; a BETTER pastor; and one of the BEST Christians, who lived daily the spirit of the Master whom he loved and served. His was an optimistic spirit, always cheerful and kind to his fellowman and freely giving in his service. One of his favorite bits of verse, indicative of his outlook and attitude, was:

"Do not look for wrong or evil,
You will find them if you do.
Look for goodness, look for gladness;
You will find them all the while.

If you take a smiling visage
To the mirror
Always you will meet a smile."

Frequently Brother Holderby was asked to assist his fellow ministers in their revival meetings. He always found this to be a delightful service and one in which he was particularly effective.

While living in Asheville after his retirement from active service he was as useful and obedient to every call as his failing health would permit. Scholarly and well-balanced in his preaching, friendly and sympathetic as a pastor, he was exemplary in his spirit and conduct and was highly esteemed by all who knew him. His noble spirit left a benediction upon all with whom he came into contact.

Of all the old hymns which he loved, perhaps his favorite was "Amazing Grace." One verse of this hymn was a favorite and is peculiarly descriptive of the faith which characterized his whole earthly life:

"The Lord has promised good to me,
His word my hope secures;
He will my shield and portion be
As long as life endures."

Rev. Lee F. Tuttle

ALFRED OSCAR LINDLEY

September 12, 1871—January 5, 1948

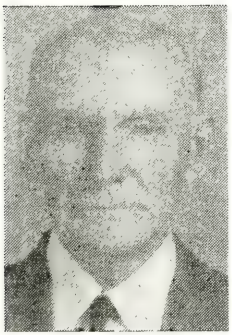

My long-time friend, seminary and conference classmate, and comrade in the ministry for 40 years, Reverend Alfred Oscar Lindley, is with us now only in spirit. After more than three quarters of a century of useful and honorable living he laid aside the robe of flesh and went serenely and triumphantly to receive the "well done" of him by whom he was called to be a minister.

Our departed brother was one of several children born to James Meacham and Louise Glenn Lindley. His birth date is September 12, 1871. The early years of Brother Lindley were spent with his parents on the farm in southern Alamance County, N. C. As a child he was religiously inclined and when he was very young he accepted Christ as his Saviour and united with the family church, Center Methodist Protestant. His formal education began in the public schools of the community and near-by secondary schools. In 1905 he graduated at Kansas City University, and two years later received the degree of B.S.T. from Westminster Theological Seminary. He was ordained an elder in 1907 and received into full connection in the North Carolina Conference of the Methodist Protestant Church, remaining in that connection until the Methodist merger in 1939 when he became a member of the Western North Carolina Conference of The Methodist Church. This connection continued until his death, which occurred suddenly on January 5, 1948.

A gentle, courteous, brotherly, and optimistic spirit characterized Brother Lindley. He preached with fervor and with a steadfast faith in the power of the gosepl to save and to keep unto the uttermost. As a pastor he was thoughful and sympathetic. He was loyal to the conference and interested in all conference programs and institutions. During his active ministry he served the following charges: Alamance, Albemarle, Chatham, Concord, Forsyth, Mt. Hermon, Kernersville, Oak Ridge, Randolph, and Randleman. During a part of his ministry he taught in public schools and was an efficient teacher. Since his retirement in 1942 he kept active by filling appointments, assisting in funerals, teaching in Sunday School, and visiting the sick.

Brother Lindley's first wife was Sarah Idelia Long. She lived only a short time to bless his home. One daughter was given to this union. In 1913 he was united in marriage with Annie Delia Daffron with whom he lived in happiness for a number of years until

death invaded the home and took her away. To this union were born three sons and two daughters. In 1939 he was united in marriage with Mrs. Virginia Pierce, who survives. The surviving children are Mrs. Guy Garner, Mrs. Kermit Frazier, Mrs. Grady Hornady, Oscar and Wilbur, all of Liberty, and Dwight, of Greensboro. There are also 9 surviving grandchildren. The surviving brothers are Charles of Arkansas, Walter of Liberty, and Ernest of Snow Camp. Mrs. E. P. Perry of Burlington is the only surviving sister.

The funeral service was held in Center Methodist Church. A large congregation was present to pay tribute to his memory. The body was laid to rest beneath a covering of flowers in the church burying ground where many of his relatives sleep. Assisting in the funeral were O. L. Easter, G. L. Curry, J. A. Burgess, J. E. Pritchard, C. W. Bates, and S. W. Taylor.

Brother Lindley was a good man—good in his personal life, good in his home, good as a neighbor and friend, and good in his steadfast devotion to Jesus Christ and to his Church. In his day and generation he made his contribution toward a better world. And now he is no more with us we are comforted in the assurance that he is eternally secure in the keeping of God.

S. W. Taylor

JEREMIAH BIBB NEEDHAM

July 24, 1872—August 29, 1948

The Reverend Mr. Jeremiah Bibb Needham was born in Surry County, North Carolina, July 24, 1872, the third son of William and Mary Needham. Upon completion of his schooling at Trinity College, he went West with his brother, Reverend Z. J. Needham who had been a minister in the Methodist Church in California for several years.

This was not just following a brother, but was following a family tradition. His father and grandfather were also Methodist ministers. At the time of Brother Needham's retirement, the total years served in the ministry by this quartet of men totaled 215 years.

He began his ministry as a local preacher, being licensed as such by the Quarterly Conference of Mt. Airy Circuit, Mt. Airy District of the Western North Carolina Conference November 4, 1893. On February 19, 1900, he was married to Maude Sheets of Wheatland, California, who has been his constant companion and helpmeet through the years. To this union, God gave two daughters, all of whom survive him. He received his Deacon's orders from Bishop William Wallace Duncan, at Oakland, California, October 7, 1900. On the fifth day of October, 1902, the office of Elder in the Church was conferred upon him, also at Oakland, California.

From 1900 to 1919 he served pastorates in California, and then moved to the Northwest Conference, serving most of the next 12 years in Oregon. During this period of his ministry he was District Superintendent of the Spokane District and also the Portland District. In 1931 he transferred back to California, from which in 1932 he transferred to the Western Carolina Conference, in which he took the retired relation in 1935, after severe illness while serving the Church at Danbury, North Carolina. Due to this ill health, he moved back again with Mrs. Needham to the West, where he came to his glorious and eternal reward August 29, 1948, at Roseburg, Oregon.

No one ever came to Brother Needham for help without receiving of the very best he had. Truly he had come to his chosen work "not to be ministered unto, but to minister." Even in retirement, until his health completely prevented him from doing so, he was desperately concerned with the needs of others. "A great and good man has fallen in Israel," in the passing of this servant of God. The familiar quatrain is symbolic—

"Servant of God, well done
Thy glorious warfare's past.
The battle's fought, the victory's won
And Thou art crowned at last."

If I might be permitted, I should like to add this personal word of testimony. As a young minister, it has been my rich privilege for three years to sit at the feet of this grand man of God. I shall never be the same minister for having been in Brother Needham's presence. His loving kindness, and wise counsel have been rich and rewarding beyond all measure. If it please Almighty God, may mine be the continuing ministry of this man. May the torch he carried so loyally and effectively all these years burn with the same constant brilliance in my hands and life.

W. A. MacArthur
Pastor, Methodist Church,
Roseburg, Oregon.

ATLAS RIDGE

June 9, 1880—August 30, 1948

On the closing day of August of this present year the tired heart of Rev. Atlas Ridge stood still and his earthly life was at an end, a life of sixty eight years, years filled with struggle, hardship, defeat, victory, and splendid accomplishment. This good man was little known to our conference at large having completed the longer period of his ministry before unification of our churches, he having been a member of the former Methodist Protestant Church, and also because of failing health he was unable to attend and take part in our conference work in his later years. Nevertheless, the life and labors of Brother Ridge are recorded in the ledgers of Heaven, and his record is as pure, shining, and glorious as that of many others better known and understood.

The life of Atlas Ridge began on June 9, 1880, the son of J. R. and Mary Ridge on his father's large farm in Randolph County near the community known as Farmer, near the Davidson County line. Atlas as a youth grew up in his native community, doing the simple chores of a country boy, attending the common schools of the neighborhood for only a few months at a time, learning the three branches of education—"readin', writin', 'rithmetic." It was never his good fortune to attend college, and of course he held no degree of any kind .As a young man Atlas spent most of his years on the farm and at the various saw mills of Randolph and Davidson Counties, becoming one of the best sawmillers in that section of the state. Early in life he was led to the Christian way by some forgotten circuit preacher of those far away days, making a profession of religion at old Canaan Church near Denton in South Davidson. This became his church and there his membership remained for years. Oftentimes in old age Brother Ridge would talk of his love for Canaan and call up memories of his early religious life in Sunday School and at church, especially the revival meetings held there long ago. For nearly thirty-eight years his life consisted of hard work on the farm and in the woods, producing crops and sawing lumber, attending church and making himself a goodly neighbor to all his community.

He was married first to Miss Louvena Gallimore, November 13, 1898, who bore him two children: now Mrs. Lula Beacher, and Mrs. Mattie Hunt. His second marrigae was to Miss Margaret Gallimore, February 17, 1902, and to them were born three children, all deceased. His third marriage was to Mamie L. Walker, on August 2, 1935, who survives him with a foster daughter, Rachel Brower.

Feeling the call to preach in his middle years Brother Ridge applied for entrance as a minister into the church and conference of his fathers, the Methodist Protestant

Church, in the year 1917. He was received into the conference and given his first appointment in the town of Mebane, N. C., on November 26, 1917, being sent to the Mecklenburg Circuit, with four small churches around the city of Charlotte. Here in spite of his limited equipment and education Brother Ridge served faithfully and well for four long years, years that were difficult to say the least. He proved himself to be a diligent pastor, an unfailing friend, and a daily good Samaritan. Early in his ministry Brother Ridge became an enthusiastic evangelist, giving much time to holding revival meetings for his brothers in the work. He was never happier than when exorting sinners to flee the wrath to come and to be saved from their sins. His achievements in this field alone would cause us to write the word 'success' above his good name, a success of an eternal kind.

Following the Mecklenburg appointment, the charges he served are listed as follows in the minutes of the former Methodist Protestant Conference and in that of the Western N. C. Conference since unification: Stanly Circuit, four years, 1921-25; Friendship, near Albemarle, 1925; South Lexington, (now Trinity), 1926-28; Left without appointment, 1929-32; Spencer-China Grove, 1938-39; Greer's Chapel in Davidson County, 1940-43; Greer-Cid, 1944; Cid Circuit, 1944-47—Retirement.

In the Fall of 1947 Brother Ridge, due to serious illness, operations, and a failing body retired from the active pastorate, locating in the Cid community on a small farm. During his last pastorate he did the most unusual service of his whole ministry, that of building two new churches, one at Cid and the other at Fairview. This work in itself is more than most abler men do in a lifetime. In addition, he and Mrs. Ridge adopted into their home a little orphan girl, giving her all the advantages that they themselves never had. In the odd years when Brother Ridge was left without an appointment he was engaged in the grocery business in the town of Lexington, but always willing to help the brethren in filling their appointments and assisting in meetings. His salaries were never large, perhaps six hundred dollars, eight hundred, or maybe a thousand. But with these pittances this man of God did his work and seldom uttered a complaint. His will was always to do the Master's will, and his life is a monument to what one talented man can do when wholly consecrated to God.

The writer of this memoir visited Brother Ridge one afternoon in July of this year and sat for several hours talking of the higher, holier things of life and faith. There sitting in the shade of the trees on the lawn of his home as we looked across the roadway to the Cid Church which his hands had helped to build I told him of my own appreciation of his life and hard work. With tears in his eyes he bade me farewell, knowing perhaps that he would never see me again. It was my pleasure to have him tell his experience and be assured again that his faith was still strong and his only hope was in Christ Jesus. When called back some weeks later it was to pronounce a eulogy over the silent form of one who had passed from the sorrows and toils of earth into that inner Shrine of life and love. Atlas Ridge had ended his hard happy glorious fight, and had received his coronation.

The final rites were conducted at the Cid Methodist Church on Wednesday afternoon, September 1, 1948, in the sanctuary and before the altar which his own planning and labors had created. The officiating ministers were his own pastor, Rev. Paul Casell; his district superintendent, Rev. George B. Clemmer; Rev. W. F. Elliott of High Point; Rev. Byron Nifong of Denton; Dr. S. W. Taylor, life-long friend; and the writer who knew and loved him well. His remains were carried to the old home church at Canaan, near Denton, and there all that's mortal of this hard working servant of God lies in the quiet beside the graves of others of his family and boyhood friends. The final rites were attended by hundred of neighbors and friends and by a score of ministers of this annual conference.

The words of the poet, Thomas Gray, are appropriate at this time:

"Here lies his head upon this lap of earth,
A man to fortune and fame unknown;
Fair science frowned not upon his humble birth,
And melancholy marked him for her own."

C. Execlle Rozelle

In Memoriam

Deceased Ministers	*Memoir prepared by*	
THE REV. W. F. ASHBURN	Dr. S. W. Taylor	*Committee on Memoirs*
THE REV. P. H. BRITTAIN	The Rev. G. E. S. Miller	
THE REV. H. C. BYRUM	The Rev. T. R. Wolfe	
THE REV. G. A. B. HOLDERBY	The Rev. Lee F. Tuttle	
THE REV. A. O. LINDLEY	Dr. S. W. Taylor	
THE REV. J. B. NEEDHAM	The Rev. W. A. MacArthur	
THE REV. ATLAS RIDGE	Dr. C. E. Rozzelle	

6. HEROINES OF THE PARSONAGE

MRS. C. M. CARPENTER, June 23, 1948
MRS. R. E. EARLY, April 10, 1948
MRS. D. M. MATHESON, October 10, 1947
MRS. C. L. MCCAIN, September 14, 1948
MRS. E. W. MILLS, February 22, 1948
MRS. W. F. WOMBLE, January 2, 1948

7 Roll of Deceased Ministers

"Blessed are the dead which die in the Lord from henceforth; yea, saith the spirit, that they may rest from their labors; and their works do follow them."—Rev. 14:13

Note: The complete rolls of the constituent Conferences before Unification are to be found on pages 114, 153 and 252 of the Journal of the Western North Carolina Annual Conference, 1939.

Number	NAME	BIRTH (County and Date)	ADMITTED INTO TRAVELING MINISTRY	DIED (Place and Date)
1	A. S. Raper	Davidson, 1868	Asheville, 1897	Welcome, Nov. 2, 1939
2	J. T. Ratledge	Davie, 1868	Gastonia, 1901	Madison, Nov. 9, 1939
3	J. H. West	Gilmer, Ga., Mar. 7, 1861	Morristown, Tenn., 1889	Brevard, Dec. 11, 1939
4	T. J. Rogers	Union, 1861	Greensboro, 1889	High Point, Jan. 6, 1940
5	W. A. Newell	Cabarrus, 1874	High Point, 1903	Morganton, Feb. 26, 1940
6	A. H. Whisner	West Virginia, 1870	Concord, 1899	Lakeland, Fla., April 18, 1940
7	J. M. Downum	Cabarrus, 1856	Charlotte, 1885	Lenoir, June 8, 1940
8	W. A. Patton	Westmoreland, Va., 1856	Marion, 1898	Lansing, Nov. 11, 1940
9	T. F. Marr	Macan, 1863	Knoxville, Tenn., 1886	Brevard, Dec. 8, 1940
10	N. M. Modlin	Guilford, 1863	Monroe, 1902	Lincolnton, Dec. 26, 1940
11	J. H. Brendall	Macon, 1863	Chattanooga, Tenn., 1883	Elkin, Feb. 20, 1941
12	J. L. Reynolds	Buncombe, 1879	High Point, 1921	Asheville, Feb. 20, 1941
13	G. G. Adams	Iredell, 1893	High Point, 1921	Elkin, June 1, 1941
14	F. F. Frisbie	Buncombe, 1886	Puget Sound, Wash., 1915	Huntersville, June 19, 1941
15	J. C. Umberger	Giles, Va., 1874	Gastonia, 1916	Mooresville, June 20, 1941
16	J. R. Anderson	Henry, Ga., 1873	Ga. M.P. Conf., 1899	Randleman, July 7, 1941
17	T. F. McCulloch	Guilford, 1850	N. C. M. P. Conf., 1876	Greensboro, Aug. 20, 1941
18	Parker Holmes	Columbus, 1857	Greensboro, 1889	Forest City, Sept. 7, 1941
19	W. C. Dutton	Smith, Va., 1900	Asheville, 1931	Cedar Springs, Va., Sept. 26, 1941
20	J. L. Teague	Haywood, March 1, 1860	Holston, 1884	Franklin, Jan. 17, 1942
21	J. E. Abernethy	Burke, Oct. 3, 1869	W. N. C., 1893	Elkin, March 15, 1942
22	E. N. Crowder	Cleveland, Nov. 13, 1865	W. N. C., 1895	Rutherfordton, April 5, 1942
23	A. L. Rayle	Guilford, Sept. 17, 1906	W. N. C., 1934	Stanley, April 9, 1942
24	D. A. Bailey	Moore, Feb. 17, 1888	B. R. A., 1923	Liberty, May 20, 1942
25	J. M. Wall	Surry, July 13, 1870	B. R. A., 1911	Walkertown, May 21, 1942
26	D. V. Howell	Haywood, March 20, 1890	W. N. C., 1915	Charlotte, May 29, 1942
27	E. K. Whidden	Polk, Fla., Feb. 5, 1868	Fla., 1918	Dellwood, July 17, 1942
28	G. A. Stamper	Iredell, Dec. 2, 1871	W. N. C., 1907	Winston-Salem, Aug. 4, 1942
29	R. L. Melton	Rutherford, Jan. 19, 1872	W. N. C., 1906	Granite Quarry, Sept. 6, 1942
30	J. W. Long	Yadkin, July 31, 1875	W. N. C., 1902	Greensboro, Sept. 18, 1942
31	M. F. Moores	Richmond, Ky., Nov. 7, 1871	Ky., 1892	Asheville, Oct. 13, 1942
32	J. T. Stover	Mont'ry, Va., July 10, 1852	Holston, 1875	Rutherford College, Nov. 17, 1942
33	G. C. Brinkman	B'more, Md., Oct. 11, 1866	W. N. C., 1908	Brevard, Dec. 3, 1942
34	G. T. Bond	Wise, Va., Mar. 14, 1885	Holston, 1908	Charlotte, Dec. 24, 1942
35	Z. Paris	Pamlico, July 28, 1860	N. C., 1886	Atlanta, Ga., Dec. 24, 1942
36	C. P. Goode	Cleveland, Nov. 18, 1867	W. N. C., 1899	Summerfield, Mar. 23, 1943
37	A. L. Aycock	Cabarrus, Oct. 1, 1876	W. N. C., 1903	N. Wilkesboro, May 4, 1943
38	T. B. Johnson	Randolph, Aug. 14, 1864	W. N. C., 1892	Winston-Salem, June 2, 1943
39	J. E. Thompson	Alamance, Nov. 18, 1853	N. C., 1879	Shelby, Sept. 22, 1943
40	W. G. Warren	Buncombe, July 3, 1868	B. R. A., 1919	Canton, Oct. 3, 1943
41	W. S. Cherry	York Co., S. C., May 6, 1862	W. N. C., 1890	Newton, Dec. 9, 1943
42	W. F. Sandford	Richmond, Nov. 23, 1861	Ala., 1887	Asheville, Dec. 16, 1943
43	M. T. Smathers	Haywood, July 29, 1880	W. N. C., 1911	Richfield, Feb. 1, 1944
44	W. M. Pike	Alamance, Mar. 2, 1861	N. C. M. P., 1883	Liberty, Jan. 13, 1944
45	W. M. Smith	Chatham, July 23, 1886	W. N. C., 1912	Elkin, April 7, 1944
46	R. C. Kirk	Stanly, Oct. 21, 1880	W. N. C., 1911	Albemarle, Aug. 27, 1944
47	D. J. White	Iredell, Aug. 13, 1862	B. R. A., 1906	Ronda, Aug. 27, 1944
48	D. A. Lewis	Gilbert, S. C., July 11, 1870	W. N. C., 1920	Old Fort, Oct. 10, 1944
49	J. H. Barnhardt	Cabarrus, Feb. 22, 1873	W. N. C., 1899	Shelby, Jan. 21, 1945
50	J. B. Trogdon	Randolph, July 3, 1873	N. C. M. P., 1911	High Point, Feb. 24, 1945
51	C. L. McCain	Abbeville, S. C., Jan. 20, 1870	U. S. C., 1903	Greer, S.C., March 16, 1945
52	W. A. Barber	Rockingham, Dec. 31, 1892	W. N. C., 1921	Greensboro, June 2, 1945
53	R. F. Huneycutt	Stanly, July 4, 1875	W. N. C., 1910	Gold Hill, June 8, 1945
54	J. N. Randall	Rutherford, Mar. 23, 1896	W. N. C., 1922	Charlotte, Sept. 21, 1945
55	C. C. Weaver	Ashe, June 21, 1875	W. N. C., 1901	Elkin, March 19, 1946
56	J. S. Williams	Rockingham, Sept. 12, 1865	N. C. M. P., 1893	Asheville, April 6, 1946
57	C. A. Morrison	Iredell, May 5, 1887	W. N. C., 1926	Newton, May 9, 1946
58	W. D. Reed	Stanly, Mar. 19, 1867	N. C. M. P., 1904	Greensboro, May 27, 1946
59	D. F. Carver	Madison, Mar. 30, 1860	Holston, 1889	Charlotte, June 26, 1946
60	L. S. Furr	Stanly, Dec. 8, 1910	W. N. C., 1936	Concord, Nov. 17, 1946
61	W. F. McDowell	Randolph, Dec. 16, 1853	N. C. M. P., 1883	Asheboro, Nov. 21, 1946
62	Wade Johnson	Wake, March 20, 1891	E. Okla., 1912	Salisbury, Dec. 22, 1946
63	J. T. Mangum	G'ville, Ala., Apr. 13, 1877	W. N. C., R. A., 1920	Selma, Ala., Jan. 19, 1947
64	D. M. Litaker	Cabarrus, Oct. 22, 1867	N. C., 1888	Charlotte, Mar. 1, 1947
65	R. M. Andrews	Orange, Aug. 18, 1870	N. C. M. P., 1896	Greensboro, Mar. 10, 1947
66	J. H. Bradley	Iredell, Nov. 30, 1866	W. N. C., 1893	Stony Point, Mar. 13, 1947
67	M. B. Clegg	Chatham, Apr. 25, 1873	W. N. C., 1904	Asheville, April 5, 1947
68	J. B. Craven	Randolph, May 8, 1879	W. N. C., 1900	Monroe, April 13, 1947
69	A. S. Beaman	Montgomery, Mar. 22, 1868	Holston, 1894	Asheville, June 8, 1947
70	C. H. Moser	Union, June 24, 1898	W. N.C., 1925	Gastonia, Oct. 1, 1947
71	A. O. Lindley	Chatham, Sept. 12, 1870	N. C. M. P., 1906	Durham, Jan. 5, 1948
72	G. A. B. Holderby	Rockingham, July 4, 1869	W. N. C., 1910	Asheville, Jan. 8, 1948
73	P. H. Brittain	Buncombe, July 2, 1876	W. N. C., 1908	Hickory, March 14, 1948
74	H. C. Byrum	Union, Feb. 25, 1875	W. N. C., 1902	High Point, April 13, 1948
75	W. F. Ashburn	Surry, April 26, 1862	N. C. M. P., 1890	Greensboro, April 19, 1948
76	J. B. Needham	Surry, July 24, 1872	Pacific, 1898	Roseburg, Ore., Aug. 29, 1948
77	Atlas Ridge	Randolph, June 9, 1880	N. C. M. P., 1917	Lexington, Aug. 30, 1948

Statistical Tables

1, 2 and 3

Edited by

J. Garland Winkler

ASHEVILLE DISTRICT—TABLE 1-A

List Number	CHARGE AND CHURCH	MEMBERSHIP												CHURCH SCHOOL STATISTICS								
		Baptisms—Infants	Baptisms—All Others	Baptized Children, Preparatory Roll	Full Membership Reported Last Year—Active & Inactive	From Preparatory Membership and on Profession of Faith	Received by Transfer and Reinstated	Removed by Death	Removed by Transfer and Otherwise	Full Members—Active	Full Members—Inactive	Full Members—Active & Inactive	Local Preachers	Church Schools on Charge	Officers & Teachers	Nursery Dept.—Birth to 3 Years	Children's Div.—4-11 Years	Youth Division—12-23 Years	Adult Division—Exclusive of Home Department	Home Department	Total Enrollment	Average Attendance at Sunday School
1	Acton	5	2	....	683	4	5	3	52	486	151	637	....	3	39	47	141	121	181	....	529	249
2	Asheville—Abernethy	7	2	....	71	4	16	1	....	90	....	90	....	1	12	12	15	....	34	6	79	63
3	Asbury Memorial	13	4	51	373	4	6	3	47	252	81	333	2	1	25	37	61	55	84	20	282	90
4	Biltmore	2	8	5	305	15	15	2	30	192	111	303	....	1	11	10	50	39	50	10	170	91
5	Central	21	15	....	2372	43	117	10	77	2145	300	2445	2	1	93	55	283	200	529	50	1210	439
6	French Broad	3	12	....	249	13	11	1	4	154	114	268	1	1	20	14	64	46	50	16	210	110
7	Haywood Street	7	15	16	635	21	21	6	44	452	175	627	....	1	18	42	55	75	86	62	338	115
8	Hillside-Merrimon	28	18	....	634	25	21	5	20	494	161	655	....	1	36	31	132	53	119	32	403	128
9	Oakley	2	1	9	259	8	19	3	12	200	71	271	....	1	9	....	34	49	92	....	184	90
10	West Asheville	12	28	90	1253	46	63	3	46	988	325	1313	2	1	63	42	198	145	319	76	843	319
11	Asheville Circuit	1	5	....	482	10	5	1	5	368	123	491	....	5	44	24	141	186	185	....	580	309
12	Bald Creek	....	3	....	340	4	....	2	6	206	130	336	....	3	17	....	80	115	125	....	337	160
13	Balfour	....	14	....	323	18	....	2	2	235	102	337	....	3	20	8	50	62	87	....	227	130
14	Black Mountain	5	8	14	311	13	19	1	30	272	40	312	1	1	9	15	41	25	51	23	164	76
15	Brevard	7	3	30	497	6	26	2	25	452	50	502	2	1	14	25	55	50	110	....	254	110
16	Burnsville	....	....	....	295	....	5	3	2	165	130	295	1	1	12	10	43	20	45	37	167	62
17	Candler	4	4	2	525	7	8	4	1	417	118	535	....	3	31	18	105	73	214	....	441	284
18	East Flat Rock	....	....	....	416	8	19	1	7	290	145	435	....	4	35	....	158	119	163	....	475	263
19	Ecusta	1	....	....	128	....	3	....	....	106	25	131	....	2	14	19	55	53	56	....	197	101
20	Etowah	....	....	....	68	....	....	2	....	34	32	66	....	1	5	2	9	5	6	....	27	15
21	Fairview	....	....	....	214	31	76	....	28	139	154	293	....	4	23	....	136	79	60	....	298	191
22	Fletcher	5	2	5	381	2	9	3	147	192	50	242	....	1	9	7	20	23	60	....	119	74
23	Hendersonville	11	7	12	911	11	81	10	22	864	107	971	1	1	60	54	107	100	180	42	543	238
24	Hot Springs	....	....	2	268	1	1	4	21	209	36	245	....	3	14	....	46	63	45	....	168	113
25	Ivy	....	....	....	300	17	2	2	1	271	45	316	....	4	22	21	48	85	77	13	266	146
26	Leicester	....	6	....	479	6	10	4	2	422	67	489	1	6	39	23	77	82	179	8	408	212
27	Marshall	....	....	....	110	1	2	1	6	52	54	106	....	1	7	....	7	7	30	....	51	30
28	Mills River	2	10	....	479	5	3	2	2	326	157	483	....	5	39	36	86	99	133	11	404	214
29	Newdale	....	....	....	644	7	4	3	332	230	90	320	....	3	16	8	53	74	35	....	186	100
30	Piney Mountain	....	11	....	180	12	6	1	7	190	....	190	....	1	12	16	85	86	83	....	282	104
31	Pisgah	1	1	....	294	1	1	3	53	119	121	240	....	4	30	45	63	58	97	....	293	155
32	Rosman	....	....	....	84	6	12	....	....	102	....	102	....	3	13	22	55	18	25	5	138	105
33	Saluda	1	4	2	117	5	5	3	63	56	5	61	....	1	4	....	14	....	10	....	28	20
34	Sandy	....	....	....	354	3	2	4	....	284	71	355	....	6	32	....	65	60	71	....	228	118
35	Skyland	....	....	....	....	1	70	1	2	53	15	68	....	1	7	....	15	35	20	....	77	50
36	Swannanoa	1	1	12	176	1	9	2	3	108	73	181	1	1	11	6	21	39	50	9	136	57
37	Swannanoa Circuit	4	....	4	526	6	26	....	5	303	250	553	....	4	34	33	88	92	153	....	400	280
38	Tryon	13	9	21	169	13	17	3	17	149	30	179	....	1	14	20	35	21	35	15	140	56
39	Weaverville	1	1	....	387	5	9	2	6	299	94	393	....	1	15	21	28	37	63	20	184	111
40	Weaverville Circuit	....	2	2	346	3	7	3	7	258	88	346	1	5	32	22	87	97	141	10	389	217
	Totals	157	196	277	16638	386	731	106	1134	12624	3891	16515	15	92	960	745	2906	2646	4133	465	11855	5795

ASHEVILLE DISTRICT—TABLE 1-B

List Number	CHARGE AND CHURCH	CHURCH SCHOOL STATISTICS										WOMAN'S SOC. C. S.				CHURCH PROPERTY				
		Average Attendance Additional Meetings —Children	Average Attendance Additional Meetings —Youth Fellowship	Average Attendance Additional Meetings —Adults	Methodist Pupils in Vacation Church Schools	Methodist Pupils in Weekday Schools	Joining Church on Profession of Faith	All Lesson Materials Approved by The Methodist Church	No. Enrolled in Accredited Leadership Schools	Offering for World Service and Conf. Benevolences	Amount Raised by Church School for All Purposes	Number of Units of Organization	Membership, W. S. C. S.	Paid for Local Work	Membership, Wesleyan Service Guild	Number of Preaching Places	Estimated Value of Church Buildings, Equipment & Land	Estimated Value of Parsonages, Furniture, and Land	Estimated Value of Other Property	Indebt. on Bldgs., Equip., Parsonages, Current Expenses
1	Acton		51		138			Yes	5		2908	3	68	242	21	3	27000	7000	3500	
2	Asheville—Abernethy						2	Yes	5	60	250	1	28	2400		1	40000		750	10000
3	Asbury Memorial		25	35	46	5	4	Yes	7	209	830	1	60	486		1	50000	5500		
4	Biltmore		45	25	83		10	Yes	10			1	44	249		1	30000	8000		
5	Central	136	106	197	75	100	22	Yes	50	770	4064	2	327	855	28	1	400000	20000	5000	
6	French Broad		20			60	6	Yes	5	125	807	1	45	350		1	40000		700	
7	Haywood Street	16	31	20	66	10	12	Yes	15		1831	1	75	530		1	50000	9000		
8	Hillside-Merrimon	55	26	43	62		15	Yes	31	119	2773	1	127	1218		1	25000	4000	38638	
9	Oakley		16		50	50	2	Yes		360	1560	1	25	50		1	18000	7500		
10	West Asheville	32	40	70	93		36	Yes	27	120	4478	1	170	1397		1	300000	10000	900	
11	Asheville Circuit		80		178	155		Yes		230	3210	3	44	535		5	50500	10000	1500	
12	Bald Creek		23		30	195	1	No		59	266	1	24	63		4	12500	3000	2866	
13	Balfour		16	20			18	Yes		310	1862	3	42	440		3	29000	8000		
14	Black Mountain	31	38	17	53	32	8	Yes	4	44	327	2	59	231	25	1	22000	10000	2000	
15	Brevard	20	40	15	55	5	6	Yes	45	140	541	2	75	720	22	1	48000	8000		
16	Burnsville		21	10	27			Yes			236	2	22	180	20	4	30000	4500		
17	Candler	14	40	19	97		3	Yes		228	1091	4	59	1336	28	3	37000	3500		
18	East Flat Rock				77			No			3136	3	51	403		4	27000	4500		
19	Ecusta		32		58			Yes		100	377	2	32	199		2	7400		3400	
20	Etowah				4			Yes		15	46	1	10	9		1	3000	1000		
21	Fairview							No			850	1	33	35		4	36000	4000	15000	
22	Fletcher							Yes		375	903	1	40	458		1	41000	8000	1800	2500
23	Hendersonville	10	20	52	74		5	Yes	28	1257	2561	2	183	35	35	1	185000	8000		
24	Hot Springs	8	11				1	Yes		119	544	1	23	470		3	6500		1541	
25	Ivy		55				9	No		12	166					6	14500	5000	3000	
26	Leicester				85			Yes			508	4	65	255		6	34000	15000	6555	
27	Marshall				7			Yes			100	1	10	10		2	11500	5500		
28	Mills River		54				4	No		260	967	2	39	105		5	24000	4000	2700	
29	Newdale		12					Yes		120	704	1	22			3	3900	9000		600
30	Piney Mountain				117		9	Yes			250	1	55	365		1	21000	3000	800	1800
31	Pisgah				33			No			815	4	60			4	20000			
32	Rosman				45	45	3	No								3	13200	3000		
33	Saluda				6		3	Yes			66					1	7000	4500		
34	Sandy						3	No		70	110					7	8500	4000		
35	Skyland		14		6			No		72	390					1	15000		2000	
36	Swannanoa		12		25	10	1	Yes	4		250	1	17	7		1	30000	6000		
37	Swannanoa Circuit		60			75		Yes	3	225	1637	4	75	800		4	32000	9000	800	1788
38	Tryon		20		14		11	Yes	6	76	297	1	38	525		1	7000	5200		1100
39	Weaverville		15		34	47	2	Yes	2	84	401	1	94	251		1	40000	6000		
40	Weaverville Circuit		45		22	37		No		59	555	1	16	5		6	20000	4000	305	
	Totals	322	968	523	1660	826	196		247	5618	42667	62	2157	15214	179	101	1816500	226700	87855	17788

ASHEVILLE DISTRICT—TABLE 2-A

List Number	CHARGE AND CHURCH	EXPENDITURES FOR LOCAL CHURCH						Total Cash Paid	OTHER MINISTERIAL SUPPORT						BENEVOLENCES				
		Paid on Principal of Indebtedness	Paid on Buildings and Improvements	Current Expenses and Incidentals	Church School Administration, Supplies, Etc.	Pastor's Salary —Estimated	Paid Pastor		District Supt.—Apportioned	District Supt.—Paid	Episcopal Fund—Apportioned	Episcopal Fund—Paid	Conference Claimants—Apportioned	Conference Claimants—Paid	World Service and Conf. Benevolences —Apportioned	World Service and Conf. Benevolences —Accepted	World Service and Conf. Benevolences —Paid	Special Gifts to World Service	Special Gifts to Annual Conf. Benevolences
1	Acton	.....	4948	1273	411	2800	2800	9432	154	154	42	42	406	406	500	500	500	.....	.....
2	Asheville—Abernethy	.....	29030	1051	60	1500	1500	31641	82	82	22	22	217	217	100	100	100	.....	.....
3	Asbury Memorial	.....	2273	1221	349	2600	2700	6543	143	143	39	39	377	377	350	350	350	.....	.....
4	Biltmore	.....	544	1513	309	2600	3000	5366	143	160	39	43	377	421	350	350	350	.....	.....
5	Central	.....	9881	24603	2819	7700	7700	45003	424	424	116	116	1116	1116	5200	5200	5200	87	.....
6	French Broad	.....	700	1250	200	1500	1500	3650	82	82	22	22	217	217	175	175	175	.....	.....
7	Haywood Street	.....	1873	1990	2046	3600	3600	9509	198	198	54	54	522	522	1350	1350	1350	33	.....
8	Hillside-Merrimon	.....	355	3150	447	3600	3600	7552	198	198	54	54	522	522	775	775	775	150	.....
9	Oakley	1225	351	1184	246	2500	2700	5706	138	138	38	38	363	363	300	300	300	25	.....
10	West Asheville	.....	2879	7130	3429	4000	4000	17438	220	220	60	60	580	580	1500	1500	1500	90	.....
11	Asheville Circuit	.....	14791	942	342	1600	1600	17675	88	88	24	24	232	232	365	365	365	.....	.....
12	Bald Creek	.....	1773	29	266	1200	1154	3222	66	66	18	18	174	174	255	255	198	26	.....
13	Balfour	.....	3748	1006	567	2100	2100	7421	116	116	31	31	305	305	310	310	320	.....	.....
14	Black Mountain	500	263	728	248	3000	3000	4739	165	165	45	45	435	435	425	425	425	100	.....
15	Brevard	.....	2142	2202	359	3600	3600	8303	198	198	54	54	522	522	700	700	700	.....	.....
16	Burnsville	.....	1400	202	152	2400	2400	4154	150	150	42	42	348	216	200	200	100	15	.....
17	Candler	.....	6497	461	263	2500	2500	9721	138	138	38	38	363	363	400	400	400	.....	.....
18	East Flat Rock	.....	505	871	298	2400	2425	4099	133	133	36	36	352	352	290	290	290	.....	.....
19	Ecusta	.....	.....	178	213	1550	1550	1941	85	85	23	23	225	225	160	160	160	.....	.....
20	Etowah	.....	.....	35	23	300	250	308	16	16	5	5	43	43	55	55	55	.....	.....
21	Fairview	.....	.....	200	132	1342	1342	1674	80	73	18	16	164	92	205	205	156	.....	.....
22	Fletcher	.....	9433	344	101	2800	2800	12678	154	154	42	42	406	406	425	425	425	191	.....
23	Hendersonville	.....	2500	5040	1259	4500	4500	13299	248	248	68	68	653	653	1600	1600	1600	2233	.....
24	Hot Springs	.....	.....	370	119	1000	1000	4489	55	55	15	15	145	155	200	200	207	46	.....
25	Ivy	.....	1030	137	71	700	700	1938	39	39	11	11	104	104	125	125	125	.....	.....
26	Leicester	.....	875	390	508	2000	2000	3773	110	110	30	30	290	290	335	335	335	.....	.....
27	Marshall	.....	.....	121	39	900	900	1060	55	55	15	15	145	145	250	250	250	.....	.....
28	Mills River	.....	950	265	292	2000	2000	3507	110	110	30	30	290	290	260	260	260	.....	.....
29	Newdale	.....	10650	800	2107	1191	1191	14748	78	78	24	24	174	174	150	150	113	.....	.....
30	Piney Mountain	1647	1024	658	152	1400	1472	4953	77	77	21	21	203	203	150	150	150	.....	.....
31	Pisgah	.....	7210	386	140	1200	1200	8936	66	66	18	18	174	174	175	175	175	.....	.....
32	Rosman	.....	.....	100	60	900	900	1060	71	71	32	32	90	90	100	100	50	.....	.....
33	Saluda	.....	435	127	36	500	500	1098	27	27	8	8	72	72	105	105	105	.....	.....
34	Sandy	.....	49	60	110	.....	196	415	.....	.....	.....	.....	.....	17	200	200	82	.....	.....
35	Skyland	.....	.....	128	145	600	600	873	33	33	9	9	87	87	100	100	100	.....	.....
36	Swannanoa	.....	.....	.....	250	2260	2260	2510	110	110	30	30	290	290	250	250	250	.....	.....
37	Swannanoa Circuit	258	9433	1637	454	.....	1600	13382	88	88	24	24	232	154	225	225	221	.....	.....
38	Tryon	400	500	303	107	2100	2100	3410	115	115	31	31	305	305	210	210	210	.....	.....
39	Weaverville	.....	200	1201	243	2600	2600	4244	143	143	39	39	377	377	500	500	500	37	.....
40	Weaverville Circuit	.....	1787	416	300	1600	1600	4103	88	88	24	24	232	232	200	200	200	.....	.....
	Totals	4030	130029	63702	19672	82643	85140	302573	4684	4694	1291	1293	12129	11918	19525	19525	19127	3033	.....

ASHEVILLE DISTRICT—TABLE 2-B

List Number	CHARGE AND CHURCH	BENEVOLENCES						Other Conference Benevolences								Administration Funds	Total Paid	GRAND TOTAL
		Methodist Student Day	Church School Rally Day	Methodist Youth Fund	Race Relations Sunday	W.S.C.S. Cash to Their District and Conf. Treasurers	Gifts Through Wesleyan Service Guild	Sustentation	Wesley Foundation	Hospitals	Homes	Orphanages	Schools and Colleges	District Work	Other Benevolences			
1	Acton			100		195		54		29	73	348	275				2176	11608
2	Asheville—Abernethy		5			105		19		26		166		30	9		781	32422
3	Asbury Memorial		21	21	15	178		39		48	147	311		52	20		1761	8304
4	Biltmore			15		68		48		71	177	522		58	24		1957	7323
5	Central		200	50	100	2690	375	486		250	700	1805	2750	140	243	2095	18827	63830
6	French Broad					160		35		10	110	150	166			450	1577	5227
7	Haywood Street		35	50	5	595		96		184	909	821	109	72	48	565	5646	15155
8	Hillside-Merrimon		42		27	851		84		158	151	756	50	72	42	161	4093	11645
9	Oakley					169		45			5	250		50	22		1405	7111
10	West Asheville	15	55	125	25	1166		194		103	1000	643	1666	80	97	925	8544	25982
11	Asheville Circuit					120		46		51	70	305	29	32	23		1395	19070
12	Bald Creek					20				14	32	100	34	16	3		701	3923
13	Balfour					47		36			45	298	8	42	18		1266	8687
14	Black Mountain		24			225	63	57		25	45	540	1000	72	42		4070	12373
15	Brevard	5	15	50	5	482	96	84		25	45	540		60	28	73	2310	7049
16	Burnsville					108				20	100	280		48	44		1123	5277
17	Candler		14			188		45		70	50	450	26	50	22		1854	11575
18	East Flat Rock		12			137		37		34	3	275	12	48	18		1387	5486
19	Ecusta					40		25		15	48	155	92		7		875	2816
20	Etowah					10		5				30		6	2		172	480
21	Fairview							10				130					477	2151
22	Fletcher				26	196		50		50	60	504	50	56	25		2235	14913
23	Hendersonville		25	92	25	1182	125	170	35	150	1110	1256		90			9062	22361
24	Hot Springs		5			45		20		21	29	139	10	20	9		781	2270
25	Ivy							16				70	23		8		396	2334
26	Leicester					70		36		22	31	205		40	18		1187	4960
27	Marshall							17		25	25	100	271	20	8		931	1991
28	Mills River		25			90		41		30	61	360	8		20		1325	4832
29	Newdale											107					496	15244
30	Piney Mountain					8		30			45	168		28	15		745	5698
31	Pisgah							18			13	76			9		549	9485
32	Rosman							5				35					283	1343
33	Saluda							7			20	60	10	10	3		322	1420
34	Sandy																99	514
35	Skyland			5				9			18	60		12	5		338	1211
36	Swannanoa		5			65		36		11	23	245		40	18		1123	3633
37	Swannanoa Circuit		12			135		15			84	212			8		953	14335
38	Tryon	5	10	5	10	100		34		13	69	210		42	17		1176	4586
39	Weaverville		10	5		389		54		37	167	423	50	52	27		2310	6554
40	Weaverville Circuit					32		38		22	2	240		20	19		917	5020
	Totals	25	515	518	238	9866	659	2041	35	1514	5782	13165	6649	1358	921	4269	87625	390198

CHARLOTTE DISTRICT—TABLE 1-A

List Number	CHARGE AND CHURCH	MEMBERSHIP												CHURCH SCHOOL STATISTICS								
		Baptisms—Infants	Baptisms—All Others	Baptized Children, Preparatory Roll	Full Membership Reported Last Year—Active & Inactive	From Preparatory Membership and on Profession of Faith	fer and Reinstated Received by Trans-	Removed by Death	Removed by Transfer and Otherwise	Full Members—Active	Full Members—Inactive	Full Members—Active & Inactive	Local Preachers	Church Schools on Charge	Officers & Teachers	Nursery Dept.—Birth to 3 Years	Children's Div.—4-11 Years	Youth Division—12-23 Years	Adult Division—Exclusive of Home Department	Home Department	Total Enrollment	Average Attendance at Sunday School
1	Ansonville	5	3	....	357	3	3	1	6	231	125	356	....	4	25	13	51	47	87	19	242	125
2	Asbury-Oak Grove	4	....	....	314	2	4	2	25	244	49	293	1	2	25	12	40	45	111	2	235	90
3	Bethlehem	9	4	25	422	13	12	6	15	426	....	426	....	1	13	....	56	55	105	16	245	121
4	Big Spring	6	15	22	220	19	20	....	55	154	50	204	....	1	12	19	43	48	95	....	217	115
5	Charlotte—Belmont Park	4	14	....	864	20	12	3	71	522	300	822	....	1	50	47	199	121	295	8	720	314
6	Brevard Street	3	4	54	424	14	13	2	21	395	33	428	1	1	22	34	94	42	124	15	331	156
7	Calvary	6	21	28	562	45	25	3	53	408	168	576	....	1	28	13	110	101	155	....	407	201
8	Central Avenue	5	1	3	390	8	22	1	16	403	....	403	1	1	40	12	45	87	87	....	271	126
9	Chadwick	11	14	10	486	18	17	5	9	463	44	507	....	1	20	10	98	70	104	10	312	140
10	Commonwealth	2	7	20	110	5	24	....	2	137	....	137	....	1	20	12	33	24	44	6	139	70
11	Dilworth	13	12	....	1829	52	109	6	83	1556	345	1901	4	1	75	98	251	195	422	25	1066	567
12	Duncan Memorial	1	27	26	258	19	12	3	7	201	78	279	....	1	15	12	107	58	91	15	298	135
13	First	20	30	350	2901	60	169	21	127	2982	....	2982	2	1	103	142	307	321	888	153	1914	761
14	Hawthorne Lane	20	16	78	1748	18	77	12	67	1673	91	1764	....	1	77	117	245	228	563	47	1277	499
15	Kilgo	9	6	13	219	11	46	1	8	258	9	267	....	1	23	18	57	52	74	....	224	117
16	Morris Field	6	2	28	90	2	38	....	9	121	....	121	1	1	27	58	121	6	40	....	252	169
17	Mouzon	3	2	....	157	5	26	....	2	172	14	186	....	1	13	23	58	5	53	....	152	63
18	Myers Park	32	4	....	1287	26	77	5	72	1313	....	1313	1	1	79	117	293	129	438	68	1124	553
19	Purcell	9	2	15	80	3	6	....	4	85	....	85	....	1	8	6	67	19	38	6	144	73
20	St. James	7	11	22	248	14	30	4	5	283	....	283	....	1	24	29	75	56	84	20	288	112
21	St. John's	6	4	26	232	5	12	1	5	233	10	243	....	1	13	10	52	74	91	....	240	124
22	Spencer Memorial	14	9	29	592	12	9	2	18	482	111	593	1	1	25	40	151	121	190	10	537	200
23	Wesley Heights	8	7	14	593	12	33	2	35	555	46	601	....	1	32	26	112	106	170	22	468	258
24	Davidson-Fairview	5	5	10	586	12	21	3	15	372	229	601	....	2	30	28	103	56	156	19	392	155
25	Derita	11	9	28	278	16	33	1	6	270	50	320	....	1	21	19	68	47	98	10	263	124
26	Hickory Grove	5	4	41	561	12	8	4	5	446	126	572	....	1	35	30	76	69	125	18	353	155
27	Homestead-Pleasant Grove	25	38	49	591	61	41	4	14	585	90	675	....	2	34	42	115	94	243	11	239	271
28	Huntersville	2	2	4	88	4	....	1	4	50	37	87	....	1	6	10	8	4	25	....	53	16
29	Indian Trail-Stallings	1	1	10	549	2	5	5	26	392	133	525	....	3	27	8	65	82	72	....	254	132
30	Lilesville	3	25	4	517	25	14	5	8	339	204	543	....	5	37	35	68	96	145	....	381	203
31	Marshville	4	2	....	458	3	9	6	13	347	104	451	....	5	34	24	59	46	199	12	374	174
32	Matthews	4	1	29	259	9	9	2	7	253	15	268	....	1	12	10	33	49	44	....	148	54
33	Monroe—Central	12	11	....	1116	11	21	14	26	1025	83	1108	2	1	46	62	133	90	186	65	582	280
34	North Monroe-Benton Hts.	....	12	21	217	12	30	1	4	254	....	254	....	2	21	51	69	55	73	4	273	159
35	Moore's Chapel	5	....	....	227	1	3	3	3	150	75	225	....	1	11	25	40	37	108	12	233	65
36	Morven	2	....	....	715	2	5	9	9	385	319	704	....	4	28	....	67	70	108	....	273	150
37	Mount Zion	14	17	28	800	24	11	6	9	653	167	820	1	1	27	48	90	81	192	5	443	280
38	New Hope-Bethel	3	11	13	388	12	3	1	11	310	81	391	....	3	20	18	51	53	92	....	234	94
39	Peachland	....	3	....	589	4	6	....	8	468	123	591	2	5	32	38	71	90	148	....	379	222
40	Pineville	9	14	....	608	22	16	....	15	546	85	631	....	3	27	22	62	62	159	5	337	183
41	Polkton	1	5	....	433	9	4	3	2	359	82	441	....	4	21	21	101	86	133	8	370	190
42	Prospect	2	18	12	570	18	45	6	7	620	....	620	....	5	28	41	94	133	137	6	439	247
43	Thrift	1	....	18	136	2	1	1	9	105	24	129	1	1	12	13	27	29	61	8	150	87
44	Trinity	29	4	90	440	13	18	3	20	350	98	448	....	1	21	18	74	45	134	....	292	161
45	Unionville	3	4	15	394	6	1	3	5	310	83	393	1	5	27	8	86	82	105	....	308	215
46	Wadesboro	12	26	40	856	26	60	5	8	879	50	929	....	2	61	30	125	90	175	15	496	260
47	Waxhaw	....	2	....	592	2	7	4	22	472	103	575	....	3	28	33	44	65	119	17	306	198
48	Weddington	....	2	39	707	5	10	4	45	487	186	673	1	5	31	29	112	112	161	....	445	233
	Totals	356	430	1214	27058	699	1177	174	1016	23724	4020	27744	20	94	1446	1531	4506	3733	7547	657	19420	9397

List Number	CHARGE AND CHURCH	CHURCH SCHOOL STATISTICS										WOMAN'S SOC. C. S.				CHURCH PROPERTY				
		Average Attendance Additional Meetings—Children	Average Attendance Additional Meetings—Youth Fellowship	Average Attendance Additional Meetings—Adults	Methodist Pupils in Vacation Church Schools	Methodist Pupils in Weekday Schools	Joining Church on Profession of Faith	All Lesson Materials Approved by The Methodist Church	No. Enrolled in Accredited Leadership Schools	Offering for World Service and Conf. Benevolences	Amount Raised by Church School for All Purposes	Number of Units of Organization	Membership, W. S. C. S.	Paid for Local Work	Membership, Wesleyan Service Guild	Number of Preaching Places	Estimated Value of Church Buildings, Equipment & Land	Estimated Value of Parsonages, Furniture, and Land	Estimated Value of Other Property	Indebt. on Bldgs., Equip., Parsonages, Current Expenses
1	Ansonville		10		40		3	Yes		127	878	3	44	72		4	24700	4000		
2	Asbury-Oak Grove		37					Yes	4		809	2	48	229	15	2	6500	8000	12380	
3	Bethlehem		30		40			Yes	12	108	639	1	63	687		1	16000	10000		
4	Big Spring	15	20	15			12	Yes	4	105	985	1	38	166		1	9000	4000	13932	
5	Charlotte—Belmont Park		21				18	Yes	35	168	1750	1	84	354	21	1	60000	5000		
6	Brevard Street		8		47	9	14	Yes	14	200	1294	2	83	733	14	1	35000	8000		
7	Calvary	52	35	30	52		32	Yes	15	650	2040	1	100	1905		1	55000	8400	12000	2320
8	Central Avenue		18				6	Yes	5	200	879	2	81	1095	11	1	22200	10000		
9	Chadwick	20	25	50		8	5	Yes	6	200	908	1	65	423		1	19100	4400		
10	Commonwealth		14		41	10	5	Yes	14	131	494	1	39	175		1	35000	15000		5000
11	Dilworth	20	75		150		20	Yes	81	832	3088	1	218	3565	32	1	331000	23800	9500	8100
12	Duncan Memorial	8	8		65		19	Yes	15		2052	2	16	32	18	1	3500	8000	8000	
13	First	55	50	132	178	142	40	Yes	140			3	315	450	115	1	750000	12000	18092	
14	Hawthorne Lane		70	73	97	37	17	Yes	41	833	8079	2	280	900	45	1	200000	12500	7500	
15	Kilgo	8	30	30	85	9	8	Yes	8	102	510	1	36	770		1	38000	12000		4500
16	Morris Field				50		1	Yes	6	78	393	1	35	145		1	20000	1500		
17	Mouzon	10	12	35		2	5	Yes	7	233	760	1	55	267		1	21000	18000		680
18	Myers Park	125	30	125	103	60	18	Yes	69	1047	8973	2	267	871	30	1	440000	40000	23000	
19	Purcell	19	17	13	60	7	2	Yes	4	125	407	1	28	109		1	11375	10400	1500	
20	St. James		14		46	3	5	Yes	10	350	916	1	45	561		1	50000	12000		
21	St. John's		38	30		4	5	Yes	3	160	835	1	42	186		1	7000	9500	4500	
22	Spencer Memorial		11		108	1	7	Yes	11	249	1657	1	21	21		1	25000	7000	9600	
23	Wesley Heights		25		87	55	12	Yes	23	60	1873	2	77	623	26	1	100000	10500	4000	
24	Davidson-Fairview		28	12	64	62	7	Yes	7			2	85	522		2	40000	8000		
25	Derita	39	28	38			14	Yes	3	68	655	1	55	507		1	30000	6000		
26	Hickory Grove	17	19			14	11	Yes	5	225	1373	1	75	288		1	50000	3500	3500	
27	Homestead-Pleasant Grove		44	45			51	Yes		292	1165	2	139	2257		2	75000	6000	500	27700
28	Huntersville						1	Yes			165					1	5000	600		315
29	Indian Trail-Stallings				43		1	Yes		115	714	1	47	29		5	40700	3700		1000
30	Lilesville		64		116		23	Yes			852	5	81	105		5	18475	3700		
31	Marshville		18		38	75	2	Yes		5	100	4	32	64	46	5	44600	5000	973	
32	Matthews		15	25			4	Yes	6	75	416	1	36	129		1	10000	6500	15000	
33	Monroe—Central	75	25	50	105		11	Yes	31	150	1920	1	168	364	62	1	137000	12500	20900	
34	North Monroe-Benton Hts.	62	24	5	48		12	Yes		165	5974	2	27	547		2	14000	12000	1000	1200
35	Moore's Chapel		20				2	Yes	18	81	400	1	22	316	24	1	18000	12000		
36	Morven				32			Yes		92	663	3	77	769		4	46000	8000		
37	Mount Zion		35			3	7	Yes		325	946	2	42	358	40	1	32000	16000	10000	
38	New Hope-Bethel		10		37		12	Yes		63	245	3	63	409		4	22700	4500	2400	
39	Peachland		18				2	No		31	276	2	32	57		5	40500	10000		
40	Pineville	37	28	85	80		19	Yes	13	95	1569	3	109	252		3	43500	10000		
41	Polkton		25	30	15		11	No			262	1	23	12		4	31700	10000		1700
42	Prospect		30		90		15	Yes	3		945	2	45	26		5	42900	3000	3600	
43	Thrift	10	9		40			No		92	697	1	14	11		1	38000	6000		
44	Trinity	12	16	30			13	Yes	20		1941	1	65	238		1	40000	8000		
45	Unionville		24			50	6	No			372	1	21			6	41500	1500		
46	Wadesboro	22	38		78		15	Yes		111	2700	1	170	774	32	2	75000	9000	86000	
47	Waxhaw		30		60		2	Yes		61	537	4	114	1630		4	60510	4800	20882	
48	Weddington		45		35		5	Yes		114	1306	3	55	112		5	40000	10000		
	Totals	606	1191	853	2130	551	500		633	8118	66412	82	3677	24115	531	99	3316460	434300	288759	52515

List Number	CHARGE AND CHURCH	EXPENDITURES FOR LOCAL CHURCH						Total Cash Paid	OTHER MINISTERIAL SUPPORT						BENEVOLENCES				
		Paid on Principal of Indebtedness	Paid on Buildings and Improvements	Current Expenses and Incidentals	Church School Administration, Supplies, Etc.	Pastor's Salary —Estimated	Paid Pastor		District Supt.—Apportioned	District Supt.—Paid	Episcopal Fund—Apportioned	Episcopal Fund—Paid	Conference Claimants—Apportioned	Conference Claimants—Paid	World Service and Conf. Benevolences —Apportioned	World Service and Conf. Benevolences —Accepted	World Service and Conf. Benevolences —Paid	Special Gifts to World Service	Special Gifts to Annual Conf. Benevolences
1	Ansonville	.....	200	70	245	1400	1400	1915	77	77	22	22	203	203	....	200	200	.....	.....
2	Asbury-Oak Grove	.....	8161	625	154	2030	2030	10970	112	112	31	31	294	294	150	150	150	100	.....
3	Bethlehem	.....	4568	1151	670	2000	2000	8389	110	110	30	30	290	290	110	150	150	.....	.....
4	Big Spring	.....	103	370	817	2400	2400	3690	132	132	36	36	348	348	210	210	210	.....	.....
5	Charlotte—Belmont Park	.....	268	4148	567	3600	3600	8583	198	198	54	54	522	522	600	600	600	.....	.....
6	Brevard Street	.....	1964	2300	359	2800	2800	7423	154	154	42	42	406	406	500	500	500	44	.....
7	Calvary	336	1192	2628	404	4000	4000	8560	220	220	60	60	580	580	650	650	650	46	.....
8	Central Avenue	.....	950	1186	1241	3600	3600	6977	198	198	54	54	522	522	470	470	470	.....	.....
9	Chadwick	.....	3453	430	908	3000	3000	7791	165	165	45	45	435	435	350	350	350	11	.....
10	Commonwealth	600	6000	788	494	1000	1000	8882	55	55	15	15	145	145	50	50	50	.....	.....
11	Dilworth	400	5873	19684	2156	6600	7125	35238	363	363	99	99	957	957	4030	4030	4030	.....	.....
12	Duncan Memorial	.....	166	1178	469	2000	2000	3813	110	110	30	30	290	290	190	190	190	18	.....
13	First	.....	17592	37500	3921	11300	11300	70313	622	622	169	169	1638	1638	6600	6600	6600	387	363
14	Hawthorne Lane	.....	2245	15120	8079	5500	6000	31444	331	331	91	91	868	868	3000	3000	3000	132	833
15	Kilgo	.....	8682	2649	349	3000	3000	14680	165	165	45	45	435	435	215	215	215	17	.....
16	Morris Field	.....	206	955	308	1200	1200	2669	66	66	18	18	174	174	100	100	100	39	10
17	Mouzon	667	402	1718	760	2700	2700	6247	148	148	41	41	391	391	211	211	233	.....	.....
18	Myers Park	.....	29055	46269	6092	6500	6500	87916	357	357	97	97	942	942	4033	4033	4033	3938	.....
19	Purcell	.....	1050	252	138	1400	1400	2840	77	77	21	21	203	203	100	125	125	.....	.....
20	St. James	.....	2425	1403	533	3000	3000	7361	165	165	45	45	435	435	250	350	350	.....	.....
21	St. John's	.....	292	1009	431	2800	2800	4532	154	154	42	42	406	406	160	160	160	.....	15
22	Spencer Memorial	.....	414	2190	1029	3000	3000	6633	165	165	45	45	435	435	500	500	500	120	.....
23	Wesley Heights	.....	1046	2900	1382	3300	3300	8628	181	181	50	50	478	478	650	650	650	878	.....
24	Davidson-Fairview	.....	2240	300	240	2400	2400	5180	132	132	36	36	348	318	205	210	215	14	.....
25	Derita	.....	4500	852	324	2400	2500	8176	132	132	36	36	348	348	240	240	240	100	.....
26	Hickory Grove	.....	4982	915	365	3000	3000	9262	165	165	45	45	435	435	525	525	578	86	.....
27	Homestead-Pleasant Grove	6200	27574	956	571	3000	3000	38301	166	166	45	45	435	435	500	500	500	85	.....
28	Huntersville	.....	.....	50	165	400	400	615	22	22	6	6	58	58	60	60	60	.....	.....
29	Indian Trail-Stallings	.....	2700	340	285	1400	1400	4725	77	77	21	21	203	203	215	215	215	.....	.....
30	Lilesville	.....	232	370	301	2000	2000	2903	111	111	30	30	290	290	190	190	190	70	.....
31	Marshville	.....	588	43	203	2500	2500	3334	138	138	37	37	363	363	285	285	285	.....	.....
32	Matthews	.....	297	660	199	2500	2500	3656	138	138	38	38	363	363	310	310	310	55	.....
33	Monroe—Central	.....	.....	5323	2471	4200	4200	11994	231	231	63	63	609	609	2020	2020	2037	101	.....
34	North Monroe-Benton Hts.	2800	500	900	159	2100	2400	6759	115	115	32	32	305	305	165	165	165	107	.....
35	Moore's Chapel	.....	1905	150	466	1400	1400	3921	77	77	21	21	203	203	180	180	180	.....	.....
36	Morven	.....	400	.....	218	2400	2400	3018	132	132	36	36	348	348	510	510	510	.....	.....
37	Mount Zion	.....	3000	1478	621	4200	4200	9299	231	231	63	63	609	609	820	820	913	240	.....
38	New Hope-Bethel	.....	934	115	168	1900	1900	3117	105	105	29	29	275	275	230	230	230	.....	.....
39	Peachland	.....	.....	.....	66	2000	2000	2066	110	110	30	30	290	290	210	210	219	.....	.....
40	Pineville	.....	3357	392	301	3000	3000	7050	165	165	45	45	435	435	650	650	675	309	.....
41	Polkton	.....	346	325	243	2000	2000	2914	110	110	30	30	290	290	175	175	175	.....	.....
42	Prospect	1500	5715	400	359	2000	2000	9974	110	110	30	30	290	290	250	250	250	.....	.....
43	Thrift	.....	340	130	670	2600	2600	3740	143	143	39	39	377	377	....	210	210	16	.....
44	Trinity	.....	2006	1137	337	3000	3000	6480	165	165	45	45	435	435	300	300	300	26	.....
45	Unionville	.....	1595	129	352	1200	1200	3276	66	66	18	18	174	174	160	160	160	.....	.....
46	Wadesboro	.....	500	7000	2941	4800	4800	15241	264	264	72	72	696	696	2000	2000	2000	30	.....
47	Waxhaw	.....	4678	808	300	2500	2500	8286	138	138	38	38	362	362	350	350	350	150	.....
48	Weddington	.....	2852	368	303	1900	1900	5423	105	105	29	29	275	275	236	236	240	5	.....
	Totals	12503	167548	169664	44134	138930	140355	534204	7673	7673	2096	2096	20183	20183	33915	34495	34704	7124	1221

List Number	CHARGE AND CHURCH	BENEVOLENCES						Other Conference Benevolences										
		Methodist Student Day	Church School Rally Day	Methodist Youth Fund	Race Relations Sunday	W.S.C.S. Cash to Their District and Conf. Treasurers	Gifts Through Wesleyan Service Guild	Sustentation	Wesley Foundation	Hospitals	Homes	Orphanages	Schools and Colleges	District Work	Other Benevolences	Administration Funds	Total Paid	GRAND TOTAL
1	Ansonville	.....	15	.....	.....	56	.....	26	.....	51	112	168	22	35	12	.....	999	2914
2	Asbury-Oak Grove	.....	.....	.....	.....	37	.....	47	.....	83	86	203	53	51	23	.....	1270	12240
3	Bethlehem	.....	.....	.....	15	70	.....	47	.....	25	108	339	5	50	23	.....	1262	9651
4	Big Spring	.....	17	.....	26	149	.....	37	.....	20	30	360	167	60	18	.....	1610	5300
5	Charlotte—Belmont Park	.....	25	25	8	407	65	85	.....	100	79	758	24	.....	43	.....	2993	11576
6	Brevard Street	.....	21	.....	13	340	81	71	.....	29	710	647	10	70	35	80	3253	10676
7	Calvary	.....	39	30	.....	485	.....	102	.....	32	58	882	5	100	51	.....	3340	11900
8	Central Avenue	.....	.....	34	.....	125	.....	85	.....	44	72	450	91	90	42	.....	2277	9254
9	Chadwick	10	12	5	10	238	.....	54	.....	36	235	540	184	75	27	.....	2432	10223
10	Commonwealth	10	15	.....	20	90	.....	11	.....	20	100	120	.....	25	6	.....	682	9564
11	Dilworth	.....	66	42	.....	1143	.....	507	.....	393	3006	1650	4977	165	254	5700	23352	58590
12	Duncan Memorial	.....	7	.....	5	30	20	64	.....	10	.....	200	18	50	32	206	1280	5093
13	First	43	700	122	134	2649	566	725	.....	319	9750	3664	280	363	200	12295	41589	111902
14	Hawthorne Lane	.....	245	142	.....	1874	294	372	.....	546	1309	1500	.....	137	186	.....	11860	43304
15	Kilgo	.....	.....	.....	.....	105	.....	75	.....	20	100	540	50	75	37	.....	1879	16559
16	Morris Field	.....	.....	.....	.....	5	.....	7	.....	50	75	144	.....	30	4	.....	722	3391
17	Mouzon	.....	35	.....	14	98	.....	56	.....	12	15	270	16	67	28	.....	1414	7661
18	Myers Park	.....	74	60	.....	2140	186	703	.....	250	3507	1706	3650	162	351	.....	22156	110072
19	Purcell	.....	5	15	.....	10	.....	16	.....	5	63	168	3	35	8	147	901	3741
20	St. James	.....	18	15	.....	138	.....	74	.....	22	100	540	.....	75	37	.....	2014	9375
21	St. John's	.....	10	.....	.....	175	.....	62	.....	10	150	504	.....	70	31	45	1834	6366
22	Spencer Memorial	.....	37	10	10	50	.....	61	.....	50	300	300	400	75	30	.....	2588	9221
23	Wesley Heights	.....	40	25	40	340	15	70	.....	58	54	642	650	83	35	375	4664	13292
24	Davidson-Fairview	.....	20	.....	.....	139	.....	59	.....	25	150	240	30	60	29	.....	1467	6647
25	Derita	10	10	10	.....	205	.....	52	.....	10	100	240	5	60	26	.....	1584	9760
26	Hickory Grove	15	25	10	15	209	.....	76	.....	100	71	300	.....	75	38	.....	2243	11505
27	Homestead-Pleasant Grove	8	55	.....	.....	338	.....	71	.....	53	143	459	.....	76	35	.....	2469	40770
28	Huntersville	.....	.....	.....	.....	.....	.....	3	.....	8	13	56	.....	10	1	.....	237	852
29	Indian Trail-Stallings	.....	24	.....	.....	.....	.....	33	.....	34	40	168	.....	.....	16	220	1051	5776
30	Lilesville	4	32	10	.....	172	.....	37	.....	39	107	300	.....	50	18	.....	1469	4372
31	Marshville	14	.....	.....	.....	79	85	38	.....	26	142	450	13	.....	19	.....	1750	5084
32	Matthews	.....	30	10	19	92	.....	44	.....	72	300	292	14	63	22	.....	1862	5518
33	Monroe—Central	48	50	60	12	850	194	176	.....	44	272	698	1993	105	88	.....	7631	19625
34	North Monroe-Benton Hts.	.....	.....	.....	.....	50	.....	45	.....	40	112	315	.....	53	22	.....	1361	8120
35	Moore's Chapel	.....	10	25	10	78	35	29	.....	10	751	168	10	35	14	.....	1656	5577
36	Morven	.....	18	.....	.....	157	.....	40	.....	31	88	360	304	60	20	.....	2104	5122
37	Mount Zion	.....	25	10	.....	304	115	122	.....	70	384	882	.....	105	61	.....	4134	13433
38	New Hope-Bethel	.....	9	.....	.....	91	.....	32	.....	30	37	285	30	48	16	.....	1217	4334
39	Peachland	.....	.....	.....	.....	58	.....	42	.....	35	35	300	10	50	23	.....	1193	3259
40	Pineville	.....	45	25	.....	382	.....	42	.....	78	447	300	137	75	21	.....	3181	10231
41	Polkton	.....	10	.....	.....	56	.....	36	.....	10	72	200	.....	50	18	.....	1057	3971
42	Prospect	.....	.....	.....	.....	26	.....	48	.....	22	25	300	90	50	24	.....	1265	11239
43	Thrift	8	10	12	7	121	.....	57	.....	13	.....	468	.....	65	28	.....	1574	5314
44	Trinity	.....	15	.....	.....	230	.....	64	.....	51	363	540	452	75	32	.....	2793	9273
45	Unionville	.....	.....	.....	.....	.....	.....	24	.....	22	.....	120	35	30	12	.....	661	3937
46	Wadesboro	.....	100	10	.....	398	30	158	.....	130	659	2147	1125	144	79	.....	8042	23283
47	Waxhaw	.....	35	.....	.....	194	.....	60	.....	45	350	485	115	62	30	118	2532	10818
48	Weddington	.....	.....	.....	.....	67	.....	34	.....	23	109	286	.....	48	17	.....	1238	6661
	Totals	170	1904	707	358	15050	1686	4779	.....	3206	4789	26654	14968	3392	2222	19186	192142	726346

GASTONIA DISTRICT—TABLE 1-A

List Number	CHARGE AND CHURCH	MEMBERSHIP												CHURCH SCHOOL STATISTICS								
		Baptisms—Infants	Baptisms—All Others	Baptized Children, Preparatory Roll	Full Membership Reported Last Year—Active & Inactive	From Preparatory Membership and on Profession of Faith	Received by Transfer and Reinstated	Removed by Death	Removed by Transfer and Otherwise	Full Members—Active	Full Members—Inactive	Full Members—Active & Inactive	Local Preachers	Church Schools on Charge	Officers & Teachers	Nursery Dept.—Birth to 3 Years	Children's Div.—4-11 Years	Youth Division—12-23 Years	Adult Division—Exclusive of Home Department	Home Department	Total Enrollment	Average Attendance at Sunday School
1	Asbury Circuit	8	6	8	563	15	4	6	5	513	58	571	1	3	21	36	76	116	174	13	436	261
2	Belmont—Ebenezer	2	8	21	267	10	17	2	14	260	18	278	2	1	14	....	46	56	114	20	250	117
3	Main Street	4	....	25	390	3	7	1	4	355	40	395	....	1	28	21	50	38	145	20	302	135
4	Park Street	15	5	20	541	5	8	3	10	387	154	541	....	1	64	22	108	105	159	14	472	231
5	Belwood	18	3	....	969	17	28	6	28	876	104	980	2	5	53	51	141	198	254	13	710	419
6	Bessemer City—Bethea	....	....	....	152	2	1	....	....	109	46	155	....	1	8	....	60	80	70	....	218	80
7	Odell Memorial	5	7	5	407	7	4	4	4	310	100	410	....	1	15	25	33	47	95	18	233	85
8	Boger City	2	1	....	282	4	2	1	6	270	11	281	....	1	21	17	46	54	131	14	283	154
9	Cherryville	6	6	12	601	8	12	2	18	544	65	609	....	1	28	18	76	65	166	....	353	225
10	Cherryville Circuit	8	13	13	806	11	8	2	206	497	120	617	....	4	35	31	68	105	139	16	394	290
11	Cleveland	....	12	....	749	12	5	5	5	756	....	756	....	6	40	19	113	124	151	....	447	....
12	Concord-El Bethel	....	10	....	628	17	19	2	9	504	149	653	....	3	32	21	77	138	234	16	518	259
13	Cramerton	....	9	18	416	9	12	1	11	350	75	425	2	1	28	32	72	84	143	7	366	142
14	Crouse	2	....	....	517	....	1	4	3	448	63	511	....	3	23	13	76	65	144	....	321	176
15	Dallas	10	7	31	499	16	12	4	18	463	42	505	....	3	37	21	82	82	177	....	399	157
16	Fallston	2	16	....	1249	16	6	3	12	1256	....	1256	....	4	39	7	187	211	288	....	732	398
17	Gastonia—Bradley Mem.	4	11	45	440	14	12	3	11	388	64	452	....	1	25	21	115	84	174	20	439	199
18	East End	7	....	7	319	....	7	4	....	292	30	322	1	1	33	19	71	84	115	....	322	160
19	Main Street	11	10	11	1735	28	55	10	63	1592	153	1745	....	1	97	51	212	157	390	20	927	466
20	Maylo-Smyre	4	12	4	496	12	17	2	87	296	140	436	....	2	37	14	163	101	134	4	453	248
21	Myrtle	1	10	1	225	11	2	1	2	196	39	235	....	1	18	20	94	37	104	4	277	161
22	Trinity	6	20	....	281	20	9	3	60	170	77	247	....	1	14	15	30	75	52	4	190	123
23	West End	3	11	19	560	15	5	4	8	496	72	568	2	1	46	23	128	120	260	16	593	194
24	Kings Mountain—Central	5	3	....	463	9	14	3	10	433	40	473	....	1	16	16	66	73	231	28	430	193
25	Grace	5	14	7	337	25	5	1	2	339	25	364	....	1	14	15	80	77	147	....	333	168
26	Lincolnton Circuit	2	10	....	522	24	7	1	1	489	62	551	....	4	35	31	137	136	196	....	535	294
27	Lincolnton—First	13	6	52	845	25	19	11	82	661	135	796	....	1	25	20	106	65	211	50	477	238
28	Rhyne Heights	5	10	....	167	14	9	....	4	168	18	186	....	1	13	10	44	55	102	....	224	126
29	Lowell	1	....	6	493	4	3	1	5	418	76	494	1	3	35	18	97	90	196	12	448	224
30	Lowesville	1	....	....	749	28	13	9	15	766	....	766	....	6	36	66	95	133	268	....	598	286
31	McAdenville	....	5	8	158	6	....	1	2	120	41	161	....	2	15	23	26	56	68	....	188	92
32	Mt. Holly	1	2	20	679	13	11	5	38	660	....	660	....	1	18	25	74	82	184	25	408	148
33	Polkville	3	5	3	814	5	8	5	13	695	114	809	....	6	51	23	121	148	275	37	655	338
34	Rock Springs	12	12	....	858	27	17	16	35	649	202	851	....	7	47	33	126	201	278	22	707	402
35	Sharon	4	4	4	262	4	1	3	....	264	....	264	....	1	21	11	26	41	103	14	216	117
36	Shelby—Central	17	10	100	1492	22	35	8	62	1261	218	1479	....	1	77	102	158	158	481	59	1035	458
37	Hoyle Memorial	....	2	....	101	4	8	....	2	95	16	111	....	1	13	18	33	36	70	....	170	81
38	Lafayette Street	....	13	13	578	13	13	4	8	532	60	592	....	1	28	22	84	60	213	15	422	232
39	Martin Street	4	4	7	75	4	16	....	....	83	12	95	....	1	8	5	38	20	78	....	149	104
40	South Fork	6	1	22	857	2	13	7	35	794	36	830	....	6	37	23	153	176	220	11	620	353
41	Stanley	2	....	16	341	2	10	3	4	305	41	346	....	1	22	22	73	75	76	36	304	168
42	Sulphur Springs	1	....	....	275	....	5	2	....	241	37	278	....	3	15	....	....	....	197	....	212	145
43	Yale	5	9	....	593	19	3	2	12	529	72	601	....	4	27	24	152	137	133	....	473	243
	Totals	205	287	498	23751	502	456	159	910	20815	2825	23640	11	99	1309	1004	3813	4045	7540	528	18239	9090

GASTONIA DISTRICT—TABLE 1-B

List Number	CHARGE AND CHURCH	CHURCH SCHOOL STATISTICS											WOMAN'S SOC. C. S.				CHURCH PROPERTY					
		Average Attendance Additional Meetings —Children	Average Attendance Additional Meetings —Youth Fellowship	Average Attendance Additional Meetings —Adults	Methodist Pupils in Vacation Church Schools	Methodist Pupils in Weekday Schools	Joining Church on Profession of Faith	All Lesson Materials Approved by The Methodist Church	No. Enrolled in Accredited Leadership Schools	Offering for World Service and Conf. Benevolences	Amount Raised by Church School for All Purposes		Number of Units of Organization	Membership, W. S. C. S.	Paid for Local Work	Membership, Wesleyan Service Guild	Number of Preaching Places	Estimated Value of Church Buildings, Equipment & Land	Estimated Value of Parsonages, Furniture, and Land	Estimated Value of Other Property	Indebt. on Bldgs., Equip., Parsonages, Current Expenses	
1	Asbury Circuit		46		153	8	7	Yes	27	409	664		3	45	313		4	12875	13636	3753		
2	Belmont—Ebenezer	36	21	54	63		10	Yes	35	60	485		2	18	344	30	1	22000	10000	8589		
3	Main Street	42	25	68	32		2	Yes	37	308	1482		2	42	522	30	1	40000	10000	11725		
4	Park Street		14		66	3	5	Yes	21	390	1896		1	43	394		1	25000	10000	10000		
5	Belwood	12	85		37		17	No	45	101	5317		5	123	543		6	95000	7000			
6	Bessemer City—Bethea		10				2	Yes			465		1	21			1	8000				
7	Odell Memorial		8		48		2	Yes					1	52	285		2	35000	7000	15500		
8	Boger City		8	20	39		1	Yes	14	625	8243		1	44	563		1	32000	9000		1500	
9	Cherryville	30	55	75	85	25	4	Yes	18	300	1690		1	124	5292		1	150000	7500			
10	Cherryville Circuit	10	17	200	60	16	11	Yes		699	3828		4	108	354		4	27000	3500			
11	Cleveland		28		40			No			617		5		35		6	30700	5000			
12	Concord-El Bethel		37		30	2	13	Yes	17	192	2192		3	54	1032		4	76000	6000	1539		
13	Cramerton		15				9	Yes	10				1	33	154		1	50000	6000	1684		
14	Crouse				40					160	1319		3	61	563		4	28500	6000	10000		
15	Dallas	11	12	38	84		8	Yes	15	112	684		3	32		26	3	47000	4300	1000		
16	Fallston		39		117				58		1786		3	96	144		5	107500	10000			
17	Gastonia—Bradley Mem.		14		75	10	12	Yes	14	500	7250		2	28	424	26	1	40000	10000			
18	East End		4	8	68			Yes	37	166	748		1	44	325		1	7000	6000			
19	Main Street	40	45	160	127		21	Yes	55	400	5487		3	308	1633	98	1	240000	30000	86000		
20	Maylo-Smyre		45	15	194		12	Yes	21	80	1940		2	56	324		2	65000	10000	1000		
21	Myrtle		20	28	111		10	Yes	14	129	641		1	29	15		1	27500	7500	4206		
22	Trinity	10	10		75		15	Yes		114	3092		1	25	30		1	25500	12000	1300		
23	West End	8	28	18	121		14	Yes	14		1055		2	50	568		1	20000	14400	19000		
24	Kings Mountain—Central		20		68	82	6	Yes	14	92	8663		1	180	428		1	60000	8000	5000		
25	Grace	17	23		69	9	16	Yes	5	374	17266		1	28	3283		1	54000	9000			
26	Lincolnton Circuit		81	14			8	Yes	19	271	903			80	143		4	71000	48000		2000	
27	Lincolnton—First	11	30	33	82	14	11	Yes	49	163	1031		2	155	844	32	1	150000	15000	4500		
28	Rhyne Heights	12	25		60	28	20	Yes	11	194	5959		1	21	84		1	28000	11000	1070		
29	Lowell		42	26	88	98	4	Yes	21	444	2550		3	71	233	18	3	18000	5000	14600		
30	Lowesville		1		112		19	Yes	14	147	2063		5	93	882		6	62000	4000		5774	
31	McAdenville						4	Yes		55	678		1	33	165		2	9500	4000		1100	
32	Mt. Holly		30		60	17	3	Yes	26	209	1153		2	74	538	14	1	50000	10000			
33	Polkville		39	70	55		4	Yes	10	689	5279		4	95	201		6	81500	6000	7000		
34	Rock Springs		48	10	119	22	20	Yes	9	1197	5412		3	45	237		8	30700	4500	23000		
35	Sharon		12		41		4	Yes	14		357		1	52	615		1	25000	15000	600	3250	
36	Shelby—Central		32	28	55	114	22	Yes	52	667	5376		2	222	1971	35	1	175000	20000	3500		
37	Hoyle Memorial	35	8	10	47		3	Yes	8	161	762		1	23	574		1	50000	3000		15500	
38	Lafayette Street	15	12		82		13	Yes	20	330	1264		1	79	162		1	45000	8000			
39	Martin Street		20		55		4	Yes	5		1100		1	22	368		1	25000	5200		300	
40	South Fork				47		2	Yes		52	1169		5	84	671		6	63600	7500	3319	4500	
41	Stanley	10	21		59		1	Yes	2	169	749		1	42	88		1	40000	5000			
42	Sulphur Springs							Yes	7	374	475		1	18	125		3	31000	12000			
43	Yale		20				17	Yes		215	276		2	33	157		4	22000	3500	700		
	Totals	299	1050	875	2763	448	346		738	10548	113366		89	2783	25626	309	106	2302875	408536	238585	33924	

GASTONIA DISTRICT—TABLE 2-A

List Number	CHARGE AND CHURCH	EXPENDITURES FOR LOCAL CHURCH						Total Cash Paid	OTHER MINISTERIAL SUPPORT						BENEVOLENCES				
		Paid on Principal of Indebtedness	Paid on Buildings and Improvements	Current Expenses and Incidentals	Church School Administration, Supplies, Etc.	Pastor's Salary —Estimated	Paid Pastor		District Supt.—Apportioned	District Supt.—Paid	Episcopal Fund—Apportioned	Episcopal Fund—Paid	Conference Claimants—Apportioned	Conference Claimants—Paid	World Service and Conf. Benevolences —Apportioned	World Service and Conf. Benevolences —Accepted	World Service and Conf. Benevolences —Paid	Special Gifts to World Service	Special Gifts to Benevolences Annual Conf.
1	Asbury Circuit	5669	1128	1807	650	2250	2250	11504	120	120	32	32	322	322	424	424	424	.....	27
2	Belmont—Ebenezer	.....	704	4122	506	2400	2400	7732	132	132	36	36	348	348	219	219	304	59	.....
3	Main Street	.....	1400	1874	289	3600	4000	7563	198	198	54	54	522	522	844	844	844	25	.....
4	Park Street	.....	2502	2320	1896	3200	3400	10118	176	176	48	48	464	464	634	720	720	128	.....
5	Belwood	.....	16720	1009	544	3000	3000	21273	165	165	45	45	435	435	659	659	659	100	.....
6	Bessemer City—Bethea	403	310	.....	108	1200	1200	2021	66	66	18	18	174	174	105	105	105	.....	.....
7	Odell Memorial	.....	839	554	354	2750	2800	4547	154	154	42	42	406	406	321	321	321	40	.....
8	Boger City	.....	6068	1395	410	3250	3250	11123	179	179	49	49	471	471	625	625	659	91	.....
9	Cherryville	.....	39122	4761	583	3200	3600	48066	198	198	54	54	512	512	780	780	800	250	.....
10	Cherryville Circuit	.....	.....	830	218	2700	2700	3748	150	150	42	42	389	389	362	362	362	.....	.....
11	Cleveland	.....	815	588	343	2080	2080	3826	114	114	32	32	305	305	320	320	320	.....	.....
12	Concord-El Bethel	.....	3357	707	421	2225	2225	6710	123	123	33	33	323	323	500	500	500	.....	.....
13	Cramerton	.....	2672	1011	500	3250	3250	7433	179	179	49	49	471	471	530	530	530	15	.....
14	Crouse	.....	.....	272	382	2000	2000	2654	110	110	30	30	290	290	318	318	318	.....	.....
15	Dallas	.....	1565	450	627	3100	3475	6117	171	171	47	47	449	449	556	556	561	95	.....
16	Fallston	.....	2365	702	654	3300	3300	7021	181	181	50	50	478	478	791	791	791	.....	.....
17	Gastonia—Bradley Mem.	.....	910	745	602	3300	3300	5557	182	182	49	49	478	478	636	636	636	295	.....
18	East End	.....	600	1718	297	3000	3000	5615	165	165	45	45	435	435	348	350	350	.....	.....
19	Main Street	.....	55417	18023	1800	6600	6600	81840	363	363	99	99	957	957	4153	4153	4153	55	.....
20	Maylo-Smyre	.....	4145	1290	602	2760	2760	8797	152	152	41	41	400	400	529	529	529	.....	.....
21	Myrtle	.....	630	746	641	2000	2290	4307	110	110	30	30	290	290	344	344	344	10	.....
22	Trinity	310	1287	130	120	2250	2250	4097	123	123	33	33	326	326	214	214	214	.....	.....
23	West End	.....	128	2493	1044	3300	3300	6965	207	207	58	58	479	479	630	630	648	.....	.....
24	Kings Mountain—Central	.....	1388	3381	589	4000	4000	9358	220	220	60	60	580	580	639	639	639	.....	.....
25	Grace	.....	31717	2826	200	2600	2600	37343	143	143	39	39	377	377	347	347	347	29	.....
26	Lincolnton Circuit	10000	1915	585	431	2700	2800	15731	147	147	39	39	390	390	425	425	436	39	.....
27	Lincolnton—First	.....	3232	6755	676	5500	5500	16163	302	302	83	83	798	798	2084	2084	2084	2024	500
28	Rhyne Heights	.....	3380	1303	283	2500	2800	7766	138	138	38	38	363	363	329	329	329	266	.....
29	Lowell	.....	1924	935	502	2200	2200	5561	121	121	33	33	319	319	678	678	670	20	.....
30	Lowesville	.....	8796	345	2063	3025	3025	14229	152	152	43	43	455	455	488	488	490	50	.....
31	McAdenville	1889	2931	548	188	2000	2000	7556	110	110	30	30	290	290	212	212	212	.....	.....
32	Mt. Holly	.....	938	3339	228	4000	4000	8505	220	220	60	60	580	580	950	950	998	50	.....
33	Polkville	.....	3084	991	561	3000	3000	7636	165	165	45	45	435	435	738	738	743	107	.....
34	Rock Springs	.....	1295	519	671	3000	3000	5485	165	165	45	45	435	435	529	529	530	110	.....
35	Sharon	.....	11489	1077	357	2000	2000	14923	110	110	30	30	290	290	299	299	299	26	.....
36	Shelby—Central	.....	1784	14884	2272	6000	6000	24940	330	330	90	90	870	870	3532	3532	3532	.....	.....
37	Hoyle Memorial	900	47500	850	435	1200	1200	50885	66	66	18	18	174	174	161	161	161	.....	.....
38	Lafayette Street	.....	2550	3486	904	3000	3000	9940	165	165	45	45	435	435	532	532	537	92	.....
39	Martin Street	.....	5123	279	569	1200	1300	7271	71	71	18	18	174	50	100	100	100	.....	.....
40	South Fork	.....	8399	.....	718	2000	2000	11117	110	110	30	30	290	292	325	325	325	.....	.....
41	Stanley	.....	540	200	430	2600	2600	3770	143	143	39	39	377	377	452	452	452	.....	.....
42	Sulphur Springs	.....	4500	.....	700	1250	1250	6450	69	69	19	19	281	181	274	274	283	.....	.....
43	Vale	.....	.....	25	251	2000	2000	2276	110	110	30	30	290	290	319	319	319	15	.....
	Totals	19171	285169	89875	26619	122490	124705	545539	6775	6775	1850	1850	17937	17715	28255	28343	28578	3991	587

GASTONIA DISTRICT—TABLE 2-B

List Number	CHARGE AND CHURCH	BENEVOLENCES						Other Conference Benevolences								Administration Funds	Total Paid	GRAND TOTAL
		Methodist Student Day	Church School Rally Day	Methodist Youth Fund	Race Relations Sunday	W.S.C.S. Cash to Their District and Conf. Treasurers	Gifts Through Wesleyan Service Guild	Sustentation	Wesley Foundation	Hospitals	Homes	Orphanages	Schools and Colleges	District Work	Other Benevolences			
1	Asbury Circuit	30	51	14	27	61		46		41	113	337	36	22	23	185	1924	13428
2	Belmont—Ebenezer	32	15	15	10	43	62	90		66	200	360	20	24	45		1861	9593
3	Main Street		25			235	116	102		25	50	758	50	36	53		3018	10581
4	Park Street	25	75	110	25	311		101		25	720	643	17	32	51	496	4167	14285
5	Belwood			50		280		59		56	49	800	99	30	29		2856	24129
6	Bessemer City—Bethea					21		28		10	20	144			14	284	884	2905
7	Odell Memorial		10		15	220		46		22	28	504	135	28	23		1994	6541
8	Boger City		15		10	120		75		100		585		33	37		2458	13581
9	Cherryville	25	75	30	25	231		54		25	200	648	49	36	25		3237	51303
10	Cherryville Circuit			10		209		40		10	102	324	25	21	20		1704	5452
11	Cleveland					36		39		25	19	323		21	19		1253	5079
12	Concord-El Bethel		34		40			43		36	221	349	40	22	22	231	2017	8727
13	Cramerton		25	18	10	75		74		50	55	585	100	33	37		2301	9734
14	Crouse					141		38		30		200	5	20	19		1201	3855
15	Dallas			35	25	535		67		50	156	558	1084	31	33		3897	10014
16	Fallston	23	45		31			74		124	179	611	98	33	31		2759	9780
17	Gastonia—Bradley Mem.		30	51		115		85	76		56	100	510	100	33	38	2834	8391
18	East End		22	100	15	86		54		23	80	540	57	30	27		2029	7644
19	Main Street		305	130		1356	207	425		800	481	1650	4000	66	212	3248	18507	100347
20	Maylo-Smyre		51	40		77		73		49	49	556	68	44	36		2165	10962
21	Myrtle	13	14	39		26		42		25		300	100	20	21		1384	5691
22	Trinity		10			30		41		25	125	325	100	22	20		1394	5491
23	West End		25			106		38		27	11	595		33			2227	9192
24	Kings Mountain—Central		10	15		191		98		50	600	663		40	49		3215	12573
25	Grace		10	50		15		65		102	40	260		26	24		1527	38870
26	Lincolnton Circuit		14			228		57		63	294	286	31	26	6		2056	17787
27	Lincolnton—First		50	91	60	914	140	191		55	833	1375	258	55	95	293	10201	26364
28	Rhyne Heights		15	30	12	216		51		40		450	60	25	25		2058	9824
29	Lowell	29	74	50		242	21	52		63	428	330	735	22	26		3235	8796
30	Lowesville	14	45	25		108		47		45	107	462	60	25	23		2151	16380
31	McAdenville					12		39		43	55				19		810	8366
32	Mt. Holly			300	21	562	68	108		32	400	885	174	40	54	25	4625	13130
33	Polkville	19	25	35	36	248		62		87	476	570	906	30	31		4020	11656
34	Rock Springs		25	5	11	77		46		88	83	540	14	30	23	296	2523	8008
35	Sharon		29		17	200		31		42	16	400	25	20	15		1550	16473
36	Shelby—Central	25	190	60	83	1576	105	323		100	3400	1795	350	60	161		13050	37990
37	Hoyle Memorial		12			185	30	10	10	144	250	10	15				1145	52030
38	Lafayette Street		47	10	35	335		84		30	150	540	370	30	42		2947	12887
39	Martin Street		7	32	5	50		12		15	25	150	13	13	6		567	7838
40	South Fork					53		37		77	123	300		20	17		1384	12501
41	Stanley					142		53	24	109	468		26	26			1859	5629
42	Sulphur Springs	20				25		30				125			15		767	7217
43	Yale			5		17		37		60	82	274	26	20	18		1303	3579
	Totals	255	1380	1350	513	9710	749	3167	110	2889	10739	21210	9656	1245	1479	5096	129064	674603

GREENSBORO DISTRICT—TABLE 1-A

List Number	CHARGE AND CHURCH	MEMBERSHIP													CHURCH SCHOOL STATISTICS								
		Baptisms—Infants	Baptisms—All Others	Baptized Children, Preparatory Roll	Full Membership Reported Last Year—Active & Inactive	From Preparatory Membership and on Profession of Faith	Received by Transfer and Reinstated	Removed by Death	Removed by Transfer and Otherwise	Full Members—Active	Full Members—Inactive	Full Members—Active & Inactive	Local Preachers	Church Schools on Charge	Officers & Teachers	Nursery Dept.—Birth to 3 Years	Children's Div.—4-11 Years	Youth Division—12-23 Years	Adult Division—Exclusive of Home Department	Home Department	Total Enrollment	Average Attendance at Sunday School
1	Bethlehem-Rehobeth	1	7	....	849	7	8	8	8	848	....	848	2	2	27	35	155	145	397	6	765	372
2	Draper	2	9	10	546	11	5	1	4	453	104	557	2	1	20	15	128	67	131	....	361	225
3	Flat Rock	....	12	....	855	13	10	4	66	808	....	808	2	5	39	30	113	122	226	....	530	....
4	Friendship-Hickory Grove	....	....	....	322	5	8	....	1	276	58	334	2	2	19	14	96	107	174	23	433	169
5	Gibsonville	19	12	39	529	12	18	5	40	368	146	514	2	1	25	45	75	45	127	23	340	157
6	Greensboro—Bessemer	8	14	32	529	14	33	....	3	495	78	573	....	1	45	28	96	99	132	32	432	227
7	Bethel	....	5	20	176	5	10	1	1	147	42	189	....	1	11	4	48	8	78	8	157	97
8	Calvary	6	3	72	425	8	1	....	8	386	40	426	1	1	32	36	97	58	137	36	396	170
9	Carraway Memorial	4	4	....	484	11	3	1	6	401	90	491	....	1	24	26	79	70	153	15	367	206
10	Centenary	8	2	....	794	8	18	5	24	685	106	791	....	1	42	29	104	88	152	10	425	199
11	College Place	5	8	....	1136	9	56	11	42	1021	127	1148	....	1	45	111	191	293	350	65	1055	350
12	Glenwood	10	3	57	610	7	16	3	71	300	259	559	....	1	25	53	123	136	225	45	607	350
13	Grace	15	18	....	693	26	100	5	69	664	81	745	2	1	46	65	150	94	231	16	602	275
14	Midway-Groometown	5	3	....	255	7	15	1	7	247	22	269	....	2	31	36	60	65	170	25	387	145
15	Mount Pisgah	4	3	6	172	10	3	2	7	132	44	176	1	1	14	15	37	30	60	6	162	70
16	Muir's Chapel	13	9	8	441	14	13	3	....	375	90	465	....	1	23	47	74	81	174	....	399	218
17	Newlyn Street	4	1	....	291	4	3	....	3	265	30	295	2	1	13	20	90	85	101	20	329	138
18	Proximity	6	27	....	549	28	3	5	3	460	112	572	2	1	34	12	85	51	157	10	349	168
19	St. Paul's	2	6	....	190	10	....	3	14	123	60	183	....	1	9	9	28	29	45	....	120	87
20	West End	2	14	12	292	13	1	1	16	185	104	289	1	1	20	15	25	65	65	6	196	125
21	West Market	46	28	204	2675	51	224	25	100	2338	487	2825	3	1	151	137	311	182	702	80	1563	700
22	Guilford Circuit	1	23	1	291	23	8	....	....	299	23	322	....	3	28	44	82	86	202	....	442	228
23	Haw River	1	14	....	614	14	39	4	5	463	195	658	2	5	40	....	136	146	132	....	454	265
24	High Point—Calvary	4	8	10	597	12	11	3	127	435	55	490	....	1	40	36	98	88	227	....	489	206
25	First	9	11	79	1100	25	82	4	28	1137	38	1175	2	1	84	62	153	90	242	42	673	308
26	Highland	1	2	....	235	4	....	3	....	159	77	236	....	1	15	12	65	86	111	....	289	123
27	Lebanon	6	4	....	432	4	9	4	9	348	84	432	1	1	18	25	70	116	100	....	329	212
28	Lindsay Memorial	2	9	4	113	13	8	1	2	90	41	131	....	1	11	....	41	52	42	....	146	98
29	Main Street	13	14	....	770	14	28	2	20	790	....	790	1	1	66	30	122	98	352	....	668	375
30	Oak View	4	8	21	247	8	24	1	4	274	....	274	2	1	21	14	77	78	90	4	284	163
31	Rankin Memorial	1	12	4	272	12	8	1	8	257	26	283	....	1	14	17	64	63	129	7	294	157
32	Ward Street	5	17	....	413	17	14	1	5	423	15	438	1	1	52	27	92	109	251	10	541	285
33	Welch Memorial	6	18	20	330	25	6	3	6	337	15	352	2	1	25	22	70	69	133	9	328	168
34	Wesley Memorial	33	9	....	2260	50	62	21	83	1992	276	2268	2	1	98	68	296	180	305	25	972	592
35	Jamestown	2	7	8	244	8	7	1	9	220	29	249	....	1	18	16	37	39	97	10	217	115
36	Leaksville	2	3	32	512	8	14	5	31	498	....	498	....	1	35	29	30	72	150	....	316	150
37	Lee's Chapel	4	2	17	237	4	2	2	1	226	14	240	....	1	15	17	22	32	36	10	132	57
38	Madison	....	4	....	264	3	5	....	3	214	55	269	....	1	10	13	28	16	48	10	125	53

GREENSBORO DISTRICT—TABLE 1-A—(Continued)

List Number	CHARGE AND CHURCH	MEMBERSHIP												CHURCH SCHOOL STATISTICS								
		Baptisms—Infants	Baptisms—All Others	Baptized Children, Preparatory Roll	Full Membership Reported Last Year—Active & Inactive	From Preparatory Membership and on Profession of Faith	Received by Transfer and Reinstated	Removed by Death	Removed by Transfer and Otherwise	Full Members—Active	Full Members—Inactive	Full Members—Active & Inactive	Local Preachers	Church Schools on Charge	Officers & Teachers	Nursery Dept.—Birth to 3 Years	Children's Div.—4-11 Years	Youth Division—12-23 Years	Adult Division—Exclusive of Home Department	Home Department	Total Enrollment	Average Attendance at Sunday School
39	Mayodan	1	11	1	289	15	3	1	....	184	122	306	2	2	17	....	46	45	117	....	225	130
40	Meadow View	2	15	....	51	15	2	1	1	62	4	66	....	1	10	....	39	22	19	....	90	60
41	Mitchell's Grove	....	....	....	170	3	3	....	....	176	....	176	....	1	....	....	....	....	....	....	....	....
42	Moriah	2	....	....	214	....	9	2	1	192	28	220	....	1	9	....	63	24	90	....	186	76
43	Mt. Pleasant Station	....	4	2	404	4	11	6	9	337	67	404	....	1	12	11	98	97	125	12	355	163
44	Mt. Pleasant Circuit	1	3	....	700	3	24	3	9	564	151	715	....	2	30	31	103	108	209	....	481	266
45	Oakdale	3	2	....	264	....	4	3	74	86	105	191	....	1	10	10	10	35	75	10	150	75
46	Oak Ridge	3	7	8	207	7	3	....	....	168	49	217	....	1	10	12	46	30	42	....	140	72
47	Pleasant Garden	1	2	8	565	3	17	3	5	527	50	577	1	1	18	15	82	47	122	25	309	150
48	Reidsville—Lindsey Street	4	3	16	200	5	3	1	....	170	37	207	....	1	16	15	55	25	58	10	179	75
49	Main Street	6	8	....	939	21	18	7	19	884	68	952	....	1	31	12	101	78	195	72	489	317
50	Reidsville Circuit	4	....	10	723	12	13	1	3	744	....	744	....	5	43	51	110	209	310	22	745	363
51	Ruffin	2	11	....	511	12	5	1	76	334	117	451	....	3	25	16	149	79	66	....	335	176
52	Sandy Ridge	....	4	....	436	4	2	1	67	290	84	374	2	4	26	31	90	99	108	....	354	190
53	Spray	5	11	6	538	19	10	2	63	433	69	502	....	1	18	15	50	48	106	....	237	160
54	Stokesdale	2	8	....	....	8	407	2	42	277	94	371	....	2	15	....	45	108	93	....	261	173
55	Stokesdale Circuit	....	27	....	873	25	7	3	379	361	162	523	....	4	28	....	38	76	194	....	336	170
56	Stoneville	....	1	....	292	3	3	2	1	295	....	295	....	4	23	7	72	58	88	....	248	165
57	Summerfield	5	6	34	750	10	6	4	9	613	140	753	....	4	35	61	159	141	222	25	643	326
58	Tabernacle-Julian	4	8	....	488	10	4	3	2	423	74	497	....	2	16	10	115	60	170	14	385	177
	Totals	299	484	741	30358	696	1429	186	1594	26259	4444	30703	40	93	1677	1511	5119	4729	9043	743	22822	11287

GREENSBORO DISTRICT—TABLE 1-B

List Number	CHARGE AND CHURCH	CHURCH SCHOOL STATISTICS										WOMAN'S SOC. C. S.				CHURCH PROPERTY				
		Average Attendance Additional Meetings —Children	Average Attendance Additional Meetings —Youth Fellowship	Average Attendance Additional Meetings —Adults	Methodist Pupils in Vacation Church Schools	Methodist Pupils in Weekday Schools	Joining Church on Profession of Faith	All Lesson Materials Approved by The Methodist Church	No. Enrolled in Accredited Leadership Schools	Offering for World Service and Conf. Benevolences	Amount Raised by Church School for All Purposes	Number of Units of Organization	Membership, W. S. C. S.	Paid for Local Work	Membership, Wesleyan Service Guild	Number of Preaching Places	Estimated Value of Church Buildings, Equipment & Land	Estimated Value of Parsonages, Furniture, and Land	Estimated Value of Other Property	Indebt. on Bldgs., Current Expenses Equip., Parsonages,
1	Bethlehem-Rehobeth		50				7	No		195	2297	3	78	669	28	2	30000	15000	25500	
2	Draper	20	25		80		5	Yes		150	1150	3	70	937		1	70000	7000		30000
3	Flat Rock		78		130		13	Yes	5		318	3	72	814		5	56000	6000		
4	Friendship-Hickory Grove	50		25				Yes		190		2	45	193		2	26450	8500	1000	
5	Gibsonville		10		80		10	Yes		140	738	1	68	339		1	25000	7000	12300	
6	Greensboro—Bessemer		18	28	93	93	12	Yes	18	170	934	2	36	235	28	1	45000	7500	2500	3500
7	Bethel	15				30	4	Yes	4	200	1400	1	28	54		1	19250	9750	3125	
8	Calvary	15	12	35	30	6	8	Yes	15	33	1568	2	73	1330	30	1	62000	8500	14000	
9	Carraway Memorial		16			10	11	Yes	5	526	1891	1	42	1572	15	1	40000	2000	800	
10	Centenary	18	40	105			4	Yes	41	200	1402	3	112	480	82	1	73000	7500	14735	
11	College Place	40	30	40			9	Yes	20	352	1914	2	139	2192	41	1	112000	13000	12000	4800
12	Glenwood	80	25	125	65	6	2	Yes		250	4346	2	100	750	25	1	40000	10000	29000	11147
13	Grace		20			38	16	Yes	3	200	1640	2	190	552	26	1	159000	25000	7500	10000
14	Midway-Groometown		26	18			7	Yes	6		653	2	80	821		2	18000	7000	8191	
15	Mount Pisgah		15					Yes			416	2	40	128		1	15000	15000		7000
16	Muir's Chapel		40			3	11	Yes	4	160	750	1	52	1460		1	60000	17500	3000	2700
17	Newlyn Street	12	30					Yes		250	7872	2	31	75	20	1	15000	10000	3933	
18	Proximity		10		70		28	Yes		495	8640	3	50	707		1	75000	10000		
19	St. Paul's		16			5	7	Yes		200	470		18	175		1	7500	5000		
20	West End	12	32	20			7	No	1	250	1500	1	50	400		1	40000	2500	6000	
21	West Market	60	40	10		13	30	Yes		525	7677	3	448	1373	122	1	400000	35000	92416	
22	Guilford Circuit	79	49	100			23	Yes		195	3691	3	67	281		3	23000	1800	3200	4000
23	Haw River		58				14	Yes	4	410	1026	3	69	120		5	21200	4000	10000	
24	High Point—Calvary	10	15		68	60	7	Yes	4	600	4555	1	80	175		1	52500	5000		
25	First	20	30	25	100	12	12	Yes	12	593	4233	3	184	1454	63	1	208000	11500	2200	
26	Highland		16			9	2	Yes		175	880	2	19	476	9	1	35000	3500		
27	Lebanon		26		88	48	4	Yes	4	190	828	1	50	440		1	27000	8000	3500	
28	Lindsay Memorial	2	20	3	44		8	Yes	1			1	25	405		1	12000			
29	Main Street		30	15	50	10	14	Yes	10	500	2454	2	125	2015	22	1	175000	30000		12000
30	Oak View	20	15	25	50		8	No			1126		23	101		1	75000	7500		
31	Rankin Memorial	15	14	25	61	38	12	Yes				2	48	440		1	35000	12000		
32	Ward Street		22		65		17	Yes	10		506		65	1153		1	38000	9000	2000	
33	Welch Memorial	11	26		25	65	23	No	7			1	63	1002		1	20000	10000	500	
34	Wesley Memorial		90		156		20	Yes	19	450	6490	3	344	6329	84	1	325000	25000	26124	
35	Jamestown	20	35	40	33		6	Yes		266	1366	2	38	570	14	1	60000	10000		6500
36	Leaksville		30	60		65	8	Yes	28	150	1195	1	70	772	39	1	70000	17000		
37	Lee's Chapel	9	17	24			2	Yes	2	60	225	1	37	342		1	5500	4000	1500	
38	Madison		20				2	Yes		10	198	1	59	444		1	18000	5500		

GREENSBORO DISTRICT—TABLE 1-B—(Continued)

List Number	CHARGE AND CHURCH	CHURCH SCHOOL STATISTICS										WOMAN'S SOC. C. S.				CHURCH PROPERTY				
		Average Attendance Additional Meetings —Children	Average Attendance Additional Meetings —Youth Fellowship	Average Attendance Additional Meetings —Adults	Methodist Pupils in Vacation Church Schools	Methodist Pupils in Weekday Schools	Joining Church on Profession of Faith	All Lesson Materials Approved by The Methodist Church	No. Enrolled in Accredited Leadership Schools	Offering for World Service and Conf. Benevolences	Amount Raised by Church School for All Purposes	Number of Units of Organization	Membership, W. S. C. S.	Paid for Local Work	Membership, Wesleyan Service Guild	Number of Preaching Places	Estimated Value of Church Buildings, Equipment & Land	Estimated Value of Parsonages, Furniture, and Land	Estimated Value of Other Property	Indebt. on Bldgs., Equip., Parsonages, Current Expenses
39	Mayodan	....	25	....	48	....	....	Yes	6	....	2208	1	1712	30	....	2	10500	5000	10370	....
40	Meadow View	30	18	12	....	....	6	Yes	....	....	110	....	....	....	....	1	12000	....	....	600
41	Mitchell's Grove	....	....	....	100	....	3	No	....	....	....	1	38	....	....	1	10000	5500	....	....
42	Moriah	....	12	25	....	4	....	Yes	5	....	....	1	29	....	....	1	12000	8000	4800	....
43	Mt. Pleasant Station	....	35	25	....	....	4	Yes	10	150	600	2	36	119	25	1	7000	9000	....	....
44	Mt. Pleasant Circuit	....	....	....	....	....	3	Yes	20	60	1000	2	65	105	....	2	36950	4000	2500	....
45	Oakdale	....	....	....	35	....	....	Yes	4	80	440	1	24	100	....	1	25000	750	....	....
46	Oak Ridge	....	25	15	60	....	7	Yes	....	....	305	2	60	550	....	1	19000	....	1600	....
47	Pleasant Garden	....	30	....	....	....	....	Yes	8	120	1065	2	35	2908	30	1	30000	6000	....	....
48	Reidsville—Lindsey Street	12	18	15	10	25	4	Yes	10	160	2500	1	49	218	....	1	28000	10000	....	....
49	Main Street	....	19	....	108	114	10	Yes	24	155	2549	1	180	648	....	....	90000	15000	342	....
50	Reidsville Circuit	....	105	....	231	....	12	Yes	....	55	1659	4	101	128	....	5	28000	6000	....	....
51	Ruffin	....	54	28	81	....	8	Yes	24	....	498	4	87	1012	21	3	76000	8000	1000	....
52	Sandy Ridge	....	60	....	15	....	4	Yes	....	150	1087	2	38	60	....	5	28500	4500	....	....
53	Spray	30	20	80	62	40	13	Yes	15	173	1150	2	65	583	12	1	15000	10000	....	....
54	Stokesdale	....	45	....	....	....	4	Yes	....	91	825	1	34	1109	....	2	40000	10500	....	500
55	Stokesdale Circuit	....	48	....	....	....	24	Yes	....	....	600	3	47	638	....	4	44000	3500	....	....
56	Stoneville	....	....	....	....	....	3	Yes	....	116	540	1	25	65	20	4	7700	9000	2500	....
57	Summerfield	....	54	15	78	....	8	Yes	4	36	969	4	105	226	....	4	98000	7500	....	....
58	Tabernacle-Julian	....	36	....	....	....	10	Yes	....	....	....	2	64	505	....	2	23000	4000	....	....
	Totals	580	1650	938	2116	694	496		353	9431	94454	105	4300	42461	756	93	3229050	518800	308136	92747

GREENSBORO DISTRICT—TABLE 2-A

List Number	CHARGE AND CHURCH	EXPENDITURES FOR LOCAL CHURCH							OTHER MINISTERIAL SUPPORT						BENEVOLENCES				
		Paid on Principal of Indebtedness	Paid on Buildings and Improvements	Current Expenses and Incidentals	Church School Administration, Supplies, Etc.	Pastor's Salary —Estimated	Paid Pastor	Total Cash Paid	District Supt.—Apportioned	District Supt.—Paid	Episcopal Fund—Apportioned	Episcopal Fund—Paid	Conference Claimants—Apportioned	Conference Claimants—Paid	World Service and Conf. Benevolences —Apportioned	World Service and Conf. Benevolences —Accepted	World Service and Conf. Benevolences —Paid	Special Gifts to World Service	Special Gifts to Annual Conf. Benevolences
1	Bethlehem-Rehobeth	.....	2966	1492	421	2400	2400	7279	132	132	36	36	348	348	504	400	400	....	.....
2	Draper	.....	9109	738	600	2500	2700	13147	138	138	38	38	363	363	300	300	300	....	.....
3	Flat Rock	.....	7964	311	318	2000	2000	10593	110	110	30	30	290	290	250	250	250	....	.....
4	Friendship-Hickory Grove	.....	86	1540	188	2100	2100	3914	126	126	28	28	276	276	190	190	198	....	.....
5	Gibsonville	.....	1357	1129	1111	3000	3000	6597	165	165	45	45	435	435	495	495	495	....	.....
6	Greensboro—Bessemer	.....		1361	361	2800	2800	4522	154	154	42	42	400	406	330	330	330	....	.....
7	Bethel	.....	858	431	225	2000	2500	4014	110	110	30	30	290	290	200	200	200	7	.....
8	Calvary	.....	890	2278	589	2800	2800	6557	154	154	42	42	406	406	315	325	325	120	.....
9	Caraway Memorial	.....	2282	2631	312	3000	3000	8225	165	165	45	45	435	435	516	516	526	672	47
10	Centenary	500	17726	4757	2255	3600	3600	28838	198	198	54	54	522	522	1400	1400	1400	....	.....
11	College Place	1256	4192	9647	1437	4500	4500	21032	248	248	68	68	653	653	1700	1700	1700	....	138
12	Glenwood	553	7342	2575	485	3600	3600	14555	198	198	54	54	522	522	705	705	705	235	.....
13	Grace	1664	800	8793	1865	5000	7400	20522	275	275	75	75	725	725	1440	1440	1440	....	.....
14	Midway-Groometown	..	269	959	347	2400	2400	3975	132	132	36	36	348	348	280	300	300	20	.....
15	Mount Pisgah	975	1186	555	160	2000	2000	4876	110	110	30	30	290	290	100	100	100	....	.....
16	Muir's Chapel	800	5060	1901	656	3000	3000	11417	165	165	45	45	435	435	605	625	625	....	.....
17	Newlyn Street	.....	3022	1396	563	2500	2500	7481	138	138	38	38	363	363	250	250	250	15	.....
18	Proximity	.....	2800	4613	600	3600	3600	11613	198	198	54	54	522	522	495	495	495	....	.....
19	St. Paul's	.....	500	547	66	1600	1600	2713	88	88	24	24	230	230	275	275	275	....	.....
20	West End	.....	1000	850	750	2200	2440	5040	121	121	33	33	319	319	250	250	260	....	.....
21	West Market	.....	3361	34863	4078	7200	8000	50302	396	440	108	120	1044	1160	6600	6600	6600	3879	.....
22	Guilford Circuit	.....	4627	1045	512	1550	1550	7734	85	85	23	23	225	225	195	195	200	29	.....
23	Haw River	.....	1350	376	269	2200	2200	4195	121	121	33	33	319	319	410	410	410	....	.....
24	High Point—Calvary	740	1952	548		3400	3400	6640	182	182	50	50	459	469	660	660	660	....	.....
25	First	.....	1964	19642	3155	5800	5800	30561	319	319	87	87	841	841	1900	2100	2102	1020	.....
26	Highland	.....	643	3304	470	600	600	5017	33	33	9	9	87	87	175	175	175	....	.....
27	Lebanon	785	1218	2094	1303	2400	2400	7800	150	150	42	42	348	348	425	425	425	....	.....
28	Lindsay Memorial	2274	172	550	145	2500	2500	5641	138	138	38	38	361	361	100	100	100	....	.....
29	Main Street	.....	11000	3774	2200	4000	4000	20974	220	220	60	60	580	580	1000	1000	1000	....	.....
30	Oak View	.....	1559	1550	258	2000	2000	5367	110	110	30	30	290	290	260	260	260	....	.....
31	Rankin Memorial	.....	5250	1040	234	2400	2400	8924	132	132	36	36	348	358	150	175	175	8	.....
32	Ward Street	.....	2952	4178	505	3300	3300	10935	182	182	50	50	479	479	400	400	402	....	.....
33	Welch Memorial	1500	7528	2611	421	3000	3000	15060	165	165	45	45	435	435	300	300	300	....	.....
34	Wesley Memorial	..	14447	21257	3705	8000	9300	48709	440	440	120	120	1160	1348	6600	6600	6600	4331	307
35	Jamestown	1000	3445	1494	1355	2750	2750	10044	151	151	41	41	399	399	375	400	400	35	.....
36	Leaksville	.....	1617	2750	1195	4200	4200	9762	231	231	63	74	609	609	1350	1350	1350	....	.....
37	Lee's Chapel	.....	710	160	146	1800	1800	2816	99	99	27	27	261	261	150	150	150	....	.....
38	Madison	.....	3417	500	198	2400	2400	6515	132	132	36	36	348	348	310	310	320	....	.....

GREENSBORO DISTRICT—TABLE 2-A—(Continued)

List Number	CHARGE AND CHURCH	EXPENDITURES FOR LOCAL CHURCH						Total Cash Paid	OTHER MINISTERIAL SUPPORT						BENEVOLENCES				
		Paid on Principal of Indebtedness	Paid on Buildings and Improvements	Current Expenses and Incidentals	Church School Administration, Supplies, Etc.	Pastor's Salary —Estimated	Paid Pastor		District Supt.—Apportioned	District Supt.—Paid	Episcopal Fund—Apportioned	Episcopal Fund—Paid	Conference Claimants—Apportioned	Conference Claimants—Paid	World Service and Conf. Benevolences —Apportioned	World Service and Conf. Benevolences —Accepted	World Service and Conf. Benevolences —Paid	Special Gifts to World Service	Special Gifts to Annual Conf. Benevolences
39	Mayodan	.....	1159	219	169	2200	2200	3747	139	139	36	36	363	363	140	140	140	.....	.....
40	Meadow View	.....	900	480	40		1	1421	10	10	3	3	15	15	35	35	35	.....	.....
41	Mitchell's Grove	.....	.....	.....	.....	2000	2000	2000	110	110	30	30	290	290	300	300	300	150	.....
42	Moriah	.....	4815	453	100	2000	2000	7368	110	110	30	30	290	290	164	164	164	.....	.....
43	Mt. Pleasant Station	.....	.....	571	227	2200	2200	2998	121	121	33	33	319	319	250	250	250	90	.....
44	Mt. Pleasant Circuit	.....	1031	1426	277	2500	2500	5234	138	138	38	38	363	363	625	625	626	21	.....
45	Oakdale	.....	430	283	165	2000	2000	2878	110	110	30	30	290	280	125	125	200	34	.....
46	Oak Ridge	.....	250	315	195	2500	2500	3260	137	137	37	37	362	364	170	170	170	.....	.....
47	Pleasant Garden	1100	5700	450	773	2600	2640	10663	143	143	39	39	377	377	425	425	425	90	.....
48	Reidsville—Lindsey Street	.....	90	442	100	2400	2400	3032	150	150	36	36	348	348	160	160	160	.....	.....
49	Main Street	.....	3438	5232	2054	4600	4600	15324	253	253	69	69	667	667	2000	2000	2000	1068	.....
50	Reidsville Circuit	.....		121	418	2500	2500	3039	138	138	38	38	363	363	646	646	646	.....	.....
51	Ruffin	.....	4395	1271	707	2500	2500	8873	137	137	37	37	362	362	329	329	329	.....	.....
52	Sandy Ridge	.....	21570	668	222	1700	1700	24160	95	95	28	28	243	243	160	160	161	.....	.....
53	Spray	.....	5002	1060	323	3000	3000	9385	165	165	45	45	435	435	650	650	650	72	.....
54	Stokesdale	.....	5810	514	175	2000	2000	8499	110	110	30	30	290	290	131	131	131	.....	.....
55	Stokesdale Circuit	.....	500	600	179	2150	2150	3429	118	118	32	32	347	347	201	201	201	.....	.....
56	Stoneville	.....	1221	316	373	1000	1000	2910	55	55	15	15	145	145	110	110	110	.....	.....
57	Summerfield	.....	4590	625	812	2200	2200	8227	121	121	33	33	319	319	404	404	409	74	.....
58	Tabernacle-Julian		779	843	450	2000	2000	4072	110	110	30	30	290	290	246	246	246	111	
	Totals	13147	198301	166123	41217	160150	165631	584425	8881	8925	2414	2437	23243	23565	39231	39427	39556	12081	492

GREENSBORO DISTRICT—TABLE 2-B

List Number	CHARGE AND CHURCH	BENEVOLENCES						Other Conference Benevolences								Administration Funds	Total Paid	GRAND TOTAL
		Methodist Student Day	Church School Rally Day	Methodist Youth Fund	Race Relations Sunday	W.S.C.S. Cash to Their District and Conf. Treasurers	Gifts Through Wesleyan Service Guild	Sustentation	Wesley Foundation	Hospitals	Homes	Orphanages	Schools and Colleges	District Work	Other Benevolences			
1	Bethlehem-Rehobeth		26		4	357	102	58		48	156	750	35	48	29		2529	9808
2	Draper	20	41	25		90		80		20	41	335		40	50		1581	14728
3	Flat Rock	4	5		6	64		39		39	53	265	48	40	19		1262	11855
4	Friendship-Hickory Grove	20		18	10	226		56		40	127	269	217	39	28	249	1927	5841
5	Gibsonville					325		75		50	46	540	606	60	37	395	3274	9871
6	Greensboro—Bessemer					120	60	64		56	62	421	50	56	32		1853	6375
7	Bethel				13	162		47		10	100	361	5	40	23	75	1473	5487
8	Calvary	15	25	43	15	260	106	77		75	300	539	75	56	38	369	3040	9597
9	Carraway Memorial					108		67		40	85	540	10	60	33		2833	11058
10	Centenary		21	52		275	73	141		100	116	756		78	70	781	4637	33475
11	College Place		25			779	200	249	150	75	300	650			124		5359	26391
12	Glenwood		15	30	18	160	60	102		26	32	756	98	72	51		3134	17689
13	Grace		53	60		631	96	244		108	100	1250		100	122	223	5502	26024
14	Midway-Groometown	10				143		50		20	34	360		48	25		1526	5501
15	Mount Pisgah	7				35		35		10	10	300	7	40	17		991	5867
16	Muir's Chapel			20		207		81		29	100	540		60	40		2347	13764
17	Newlyn Street	10	10	4	11	174	21	68		32	300	450	40	50	34	925	2933	10414
18	Proximity							66		50	75	756	33				2249	13862
19	St. Paul's					50		28		15		240	20	14			984	3697
20	West End					206	45	45		35	20	330	1	44	22		1481	6521
21	West Market		250	18	115	4347	525	552		300	7974	2632	2463	160	276	2609	34420	84722
22	Guilford Circuit					72		42		50	101	235		31	21		1114	8848
23	Haw River							43		71	78	330		44	21		1470	5665
24	High Point—Calvary					210		74		22	377	594	182	66	37		2923	9563
25	First	10	100	40	30	1347	157	359		90	1500	1450	900	116	180		10648	41209
26	Highland					95		57		33	175	72	34	12	28		810	5827
27	Lebanon					188		60		17	30	360		48	30		1698	9498
28	Lindsay Memorial		7		6	70		59		40	63	450	24	50	29		1435	7076
29	Main Street			40	50	515	100	161			62	840	300	80	80		4088	25062
30	Oak View				10	47		51		20	285	300	248	40	25		1716	7083
31	Rankin Memorial					60		48		17	150	360	334	48	24		1750	10674
32	Ward Street					423		70		100	200	594	320		35		2855	13790
33	Welch Memorial	5	5	5		203		65		25	10	540	300	60	32		2195	17255
34	Wesley Memorial		103	150	125	2265	424	482		300	2632	4518	100	160	241	3384	28030	76739
35	Jamestown		50			75	50	57		25	700	515	32	55	28		2613	12657
36	Leaksville			10		772	100	110		50	72	550	375		55		4358	14120
37	Lee's Chapel			12	10	46		28		15	80	270	65	36	14		1113	3929
38	Madison	17		10		100		43		61		370	137	48	21		1643	8158

GREENSBORO DISTRICT—TABLE 2-B—(Continued)

List Number	CHARGE AND CHURCH	BENEVOLENCES						Other Conference Benevolences								Administration Funds	Total Paid	GRAND TOTAL
		Methodist Student Day	Church School Rally Day	Methodist Youth Fund	Race Relations Sunday	W.S.C.S. Cash to Their District and Conf. Treasurers	Gifts Through Wesleyan Service Guild	Sustentation	Wesley Foundation	Hospitals	Homes	Orphanages	Schools and Colleges	District Work	Other Benevolences			
39	Mayodan	.....	.....	.....	.....	32	.....	39	.....	19	45	360	14	50	19	29	1285	5032
40	Meadow View	.....	.....	.....	.....	.....	.....	4	.....	.....	21	25	25	2	2	.....	142	1563
41	Mitchell's Grove	.....	.....	.....	.....	.....	.....	46	.....	25	30	300	.....	40	23	.....	1344	3344
42	Moriah	.....	.....	.....	.....	121	.....	34	.....	30	.....	300	.....	40	17	.....	1136	8504
43	Mt. Pleasant Station	20	15	10	20	120	31	36	.....	25	50	330	163	44	18	...	1695	4693
44	Mt. Pleasant Circuit	.....	66	.....	.....	170	.....	65	.....	80	78	450	125	50	32	390	2692	7926
45	Oakdale	.....	17	.....	.....	77	.....	34	.....	20	31	340	15	40	17	22	1267	4145
46	Oak Ridge	.....	.....	10	.....	74	.....	34	.....	.....	15	277	.....	50	17	...	1185	4445
47	Pleasant Garden	3	.....	72	5	416	60	55	.....	38	138	468	53	26	27	200	2635	13298
48	Reidsville—Lindsey Street	15	.....	.....	.....	118	.....	42	.....	33	50	385	.....	48	.....	21	1406	4438
49	Main Street	70	116	.....	95	1461	.....	189	178	504	1522	195	92	700	94	.....	9273	24597
50	Reidsville Circuit	.....	.....	.....	.....	.....	.....	46	.....	92	124	450	.....	50	23	.....	1970	5009
51	Ruffin	.....	11	10	16	95	152	55	.....	25	139	450	23	50	27	.....	1918	10791
52	Sandy Ridge	.....	.....	.....	.....	46	.....	52	.....	...	47	257	.....	35	26	.....	990	25150
53	Spray	.....	24	.....	15	153	.....	46	.....	32	158	540	410	60	23	200	3028	12413
54	Stokesdale	.....	6	3	3	103	.....	27	.....	55	.....	215	35	.....	40	.....	1199	4628
55	Stokesdale Circuit	.....	.....	.....	.....	50	.....	44	.....	10	65	200	.....	.....	22	.....	952	9451
56	Stoneville	.....	5	.....	.....	143	.....	26	.....	10	87	120	.....	.....	118	13	847	3757
57	Summerfield	.....	.....	.....	20	221	.....	42	.....	50	68	372	.....	44	21	.....	1794	10021
58	Tabernacle-Julian	.....	.....	.....	.....	505	.....	47	.....	65	.....	300	.....	62	23	.....	1789	5861
	Totals	226	996	642	597	19112	2362	4996	328	3227	19214	31722	8014	3390	2560	9885	194341	778766

MARION DISTRICT—TABLE 1-A

List Number	CHARGE AND CHURCH	MEMBERSHIP													CHURCH SCHOOL STATISTICS								
		Baptisms—Infants	Baptisms—All Others	Baptized Children, Preparatory Roll	Full Membership Reported Last Year—Active & Inactive	From Preparatory Membership and on Profession of Faith	Received by Transfer and Reinstated	Removed by Death	Removed by Transfer and Otherwise	Full Members—Active	Full Members—Inactive	Full Members—Active & Inactive	Local Preachers	Church Schools on Charge	Officers & Teachers	Nursery Dept.—Birth to 3 Years	Children's Div.—4-11 Years	Youth Division—12-23 Years	Adult Division—Exclusive of Home Department	Home Department	Total Enrollment	Average Attendance at Sunday School
1	Avery	1	....	....	239	5	3	4	2	166	75	241	....	5	36	34	81	71	108	8	338	224
2	Avondale-Alexander	1	16	4	283	19	30	1	36	249	46	295	....	2	15	29	60	31	82	....	217	90
3	Bakersville	1	2	....	367	4	4	4	19	186	166	352	....	5	22	....	46	28	103	....	199	118
4	Boone	2	2	18	480	6	7	2	12	403	76	479	2	1	18	14	54	93	50	16	245	124
5	Boone Circuit	....	9	....	196	9	....	....	6	169	30	199	1	4	17	20	50	32	63	....	182	125
6	Bostic	2	10	....	537	12	11	1	19	423	117	540	1	3	30	43	110	120	206	22	531	285
7	Broad River	1	15	....	519	15	4	6	10	522	....	522	....	4	74	10	112	69	174	....	439	287
8	Cliffside	4	1	....	386	4	3	4	7	316	66	382	....	1	18	13	29	62	129	....	251	135
9	Connelly Springs	5	1	....	674	2	14	3	18	445	224	669	1	5	50	40	131	152	232	....	605	351
10	Creston	....	....	....	342	....	1	5	2	213	123	336	1	5	25	26	47	55	112	....	265	173
11	Drexel	....	....	....	403	....	7	1	2	266	141	407	....	3	25	19	37	112	141	....	334	230
12	Elk Park	2	....	....	229	8	....	1	2	186	48	234	....	4	20	33	53	40	47	....	193	161
13	Forest City	13	4	29	581	8	38	6	19	518	84	602	....	1	30	26	80	44	132	25	337	168
14	Gilkey	2	5	2	403	8	8	5	1	413	....	413	....	4	29	15	52	60	107	9	272	151
15	Glen Alpine	4	5	25	424	6	10	4	4	366	66	432	....	1	23	30	88	80	122	16	359	130
16	Green Valley	....	....	....	503	....	....	....	....	391	112	503	1	6	36	....	....	....	174	....	210	180
17	Henrietta	....	30	....	317	40	5	3	45	250	64	314	1	3	24	29	98	97	116	28	392	197
18	Linville Falls	1	....	....	424	....	6	....	3	363	64	427	....	4	30	20	109	131	39	16	445	183
19	Marion—Cross Mills	3	8	....	341	8	8	....	22	283	52	335	2	2	25	18	54	69	140	....	306	130
20	East Marion	....	5	....	184	8	4	....	10	166	20	186	....	1	17	14	55	40	95	....	221	95
21	First	10	3	....	718	8	36	4	17	656	85	741	....	1	24	16	87	57	182	25	391	178
22	Marion Circuit	....	13	4	278	13	10	2	....	229	70	299	....	4	24	51	90	83	125	....	373	190
23	McDowell	....	....	....	329	16	3	7	2	306	33	399	....	3	18	....	93	66	40	....	197	115
24	Mill Spring	1	6	....	338	9	4	2	7	302	40	342	....	5	29	9	63	77	59	....	237	189
25	Morganton—First	17	....	79	1206	14	20	10	52	819	359	1178	2	1	49	27	121	120	179	....	496	306
26	North Morganton	1	3	10	278	9	....	3	....	244	40	284	....	1	14	20	60	40	123	....	257	150
27	St. Matthews-Old Zion	....	5	....	....	....	153	2	....	151	....	151	....	2	16	....	66	71	109	....	262	165
28	Morganton Circuit	....	....	....	455	3	257	....	75	543	97	640	....	4	51	....	147	109	261	....	568	354
29	Nebo-Clinchfield	....	....	....	322	2	7	....	5	216	110	326	....	2	22	20	18	53	82	4	199	85
30	Old Fort	1	....	2	211	....	4	1	26	100	88	188	....	1	12	10	20	25	47	5	119	50
31	Old Fort Circuit	....	....	....	365	....	2	3	2	160	202	362	....	4	19	4	42	70	60	6	201	105
32	Pleasant Grove	3	4	10	374	5	13	8	20	324	40	364	....	1	14	18	59	68	81	....	240	101
33	Red Hill-Tipton Hill	....	9	....	314	20	5	3	3	196	126	322	....	3	17	....	....	....	171	....	188	113
34	Rutherford College	2	....	25	349	5	36	5	12	334	39	373	4	2	22	39	107	84	123	14	389	98
35	Rutherfordton	5	2	30	379	8	11	1	11	359	27	386	....	1	27	10	38	55	75	10	215	131
36	Spindale	3	9	....	450	12	7	1	44	344	80	424	1	1	25	20	86	78	132	25	366	139
37	Spruce Pine	5	6	11	269	6	9	2	2	265	15	280	....	1	16	30	45	30	112	8	241	114
38	Sunshine	....	18	....	470	29	12	8	39	464	....	464	....	6	35	....	56	75	80	....	246	137
39	Table Rock	....	....	....	414	....	6	....	74	346	....	346	1	2	14	8	41	46	76	....	185	117
40	Todd	....	....	....	376	20	3	5	1	321	72	393	....	5	29	26	79	122	113	....	369	248
41	Valdese	5	10	5	345	20	19	....	80	281	23	304	1	3	22	21	76	64	129	....	312	177
42	Watauga	....	3	....	583	4	1	5	....	484	99	583	....	5	34	83	96	99	162	....	474	263
	Totals	97	204	254	16655	365	781	122	711	13749	3219	16968	18	122	1097	845	2816	2878	4993	237	12866	7725

MARION DISTRICT—TABLE 1-B

List Number	CHARGE AND CHURCH	CHURCH SCHOOL STATISTICS										WOMAN'S SOC. C. S.				CHURCH PROPERTY				
		Average Attendance—Children	Average Attendance—Youth Fellowship	Average Attendance—Adults	Methodist Pupils in Vacation Church Schools	Methodist Pupils in Weekday Schools	Joining Church on Profession of Faith	All Lesson Materials Approved by The Methodist Church	No. Enrolled in Accredited Leadership Schools	Offering for World Service and Conf. Benevolences	Amount Raised by Church School for All Purposes	Number of Units of Organization	Membership, W. S. C. S.	Paid for Local Work	Membership, Wesleyan Service Guild	Number of Preaching Places	Estimated Value of Church Buildings, Equipment & Land	Estimated Value of Parsonages, Furniture, and Land	Estimated Value of Other Property	Indebt. on Bldgs., Equip., Parsonages, Current Expenses
1	Avery				2		4	Yes			884					5	12300	7500		
2	Avondale-Alexander		4		20	3	10	Yes			690	2	32	203		2	40000	3300		1000
3	Bakersville				12			Yes				1	15	304		5	16900	2000		
4	Boone		50	43	45	1		Yes	82		454	1	86	700		1	65600	5300	1600	
5	Boone Circuit				25	3	8	No			214					5	9700			
6	Bostic		44	39	117	24	10	Yes	9	33	230	3	58	24		3	27200	7000	16000	
7	Broad River		35		45	50	16	No		220	447	1	22	10		4	25000	7000		
8	Cliffside		15		35	3		Yes	17		2301	1	47	96		1	20000	2000		
9	Connelly Springs		87					Yes	6	647	6874	5	103	577		5	28400	5000		
10	Creston		15					Yes			164					7	18800	2800		
11	Drexel	44	90	93				Yes	16		801	3	38	808		3	29000	12000		
12	Elk Park						8	Yes	4			1				6	26500	3000		
13	Forest City		27		60	2	7	Yes	24	250	2379	1	76	390	14	1	35000	12000	13500	
14	Gilkey		15	17			4	Yes		110	761	3	59	644		4	14600	5000		
15	Glen Alpine		25	15			6	Yes	3	200	892	1	25	305	35	1	45000	5000	2500	
16	Green Valley							Yes			86	1				7	8800	3500		
17	Henrietta	10	23	12	65	5	31	Yes		275	3500	3	44	525		3	29000	800		1100
18	Linville Falls		48					No			899	3	68	185		4	14000	3500		
19	Marion—Cross Mills		38		60		7	Yes			3500	2	36	500		2	8000	800		
20	East Marion	21	20	25			11	Yes	10		200	1	14			1	18000	600		
21	First		21	10	76		8	Yes	52	330	1676	1	85	707	65	1	50000	36700	19304	
22	Marion Circuit				71		13	Yes	20	227	3388	3	48	669		4	35800	5000	1500	
23	McDowell		25		128			Yes				1	16			4	7500	2500	3500	
24	Mill Spring	5	25	35			6	Yes			600	2	28	500		5	11900	3500	2000	
25	Morganton—First	92	50	107		212	14	Yes	46	259	1858	1	138	1476	26	1	50000	20000	140000	
26	North Morganton		20				4	Yes	3		702	2	20	382	23	1	30000	5000		1000
27	St. Matthews-Old Zion							Yes			3692					2	21000		9000	
28	Morganton Circuit		48				1	Yes			385	3	59	122		5	10800	4500		
29	Nebo-Clinchfield		13		45	15	2	Yes	7	210	395	3	24	234	12	2	30300	5000		
30	Old Fort		5	10	25			Yes	4		200	2	25	470	15	1	15000	10000		
31	Old Fort Circuit		40					Yes		51	1116					5	11300	3000		
32	Pleasant Grove		18		72		5	Yes	10	30	311	1	22	350		1	40000	4000		
33	Red Hill-Tipton Hill		18			190	9	Yes			711	2	38	242		3	97000			
34	Rutherford College		35				5	Yes	8	167	2026	2	47	1424	31	2	72000	10000		
35	Rutherfordton		10	30	45	70	6	Yes	18	200	840	2	61	325	36	1	65000	15000	3000	
36	Spindale	12	15	35	66		9	Yes	24	197	1082	1	78	229		1	35000	6000	1000	
37	Spruce Pine	14	18	20	50	75	5	Yes	12	150	484	1	35	125	20	1	75000	6500		4800
38	Sunshine		27					Yes			390	2	18	55		6	25000	500	5000	
39	Table Rock		20		50			Yes	12	83	484	2	55	452		3	19000	10000		
40	Todd		22		21		20	Yes			466	1	29	61		5	19000	3500	3400	600
41	Valdese						15	Yes	5		446	3	58	227		3	18000	15000		6000
42	Watauga	41	8	24	92		4	Yes		200	2072	2	45	325		5	57000	15000		
	Totals	235	969	515	1217	653	248		398	3799	48610	70	1652	13658	277	132	1285400	268800	121304	14500

MARION DISTRICT—TABLE 2-A

List Number	CHARGE AND CHURCH	EXPENDITURES FOR LOCAL CHURCH						Total Cash Paid	OTHER MINISTERIAL SUPPORT						BENEVOLENCES				
		Paid on Principal of Indebtedness	Paid on Buildings and Improvements	Current Expenses and Incidentals	Church School Administration, Supplies, Etc.	Pastor's Salary —Estimated	Paid Pastor		District Supt.—Apportioned	District Supt.—Paid	Episcopal Fund—Apportioned	Episcopal Fund—Paid	Conference Claimants—Apportioned	Conference Claimants—Paid	World Service and Conf. Benevolences —Apportioned	World Service and Conf. Benevolences —Accepted	World Service and Conf. Benevolences —Paid	Special Gifts to World Service	Special Gifts to Annual Conf. Benevolences
1	Avery		2321	267	156	800	800	3544	44	44	12	12	116	116		100	100		
2	Avondale-Alexander	500	1646	1396	338	2500	2500	6380	138	138	38	38	363	363	300	300	300	145	
3	Bakersville		1203	313	178	1405	1405	3099	78	78	22	22	205	205	102	102	102		
4	Boone		2269	1523	354	2500	2550	6696	137	137	38	38	364	364	250	250	264		
5	Boone Circuit		507	285	82	650	650	1524	36	37	9	9	94	94	48	48	48		
6	Bostic		3850	394	250	2100	2100	6594	116	116	32	32	304	304	201	201	201	39	
7	Broad River		1065	210	530	2400	2400	4205	115	115	34	32	305	305	220	220	220	40	
8	Cliffside		1693	1662	191	3000	3000	6546	149	149	41	41	392	392	500	500	500	86	
9	Connelly Springs		756	1336	485	2550	2550	5127	140	140	38	38	370	370	647	647	650	54	
10	Creston					720	710	710	40	34	11	8	104	89	129	107			
11	Drexel			266	735	2000	2000	3001	110	110	30	30	290	290		250	250		
12	Elk Park					400	400	400	38	38	10	10	101	101	100	100	44		
13	Forest City		587	5121	748	4000	4000	10456	220	220	60	60	580	580	1000	1000	1270	200	
14	Gilkey		1100	378	396	1500	1500	3374	83	83	22	22	218	218	110	110	110		
15	Glen Alpine		60	864	178	2400	2400	3502	132	132	36	36	348	348	400	400	400		
16	Green Valley		1800	50	72		300	2222	33	33	9	9	87	43	103	103	25		
17	Henrietta	300	2818	636	250	2400	2400	6404	132	132	36	36	348	348	250	275	275		
18	Linville Falls		1215	194	190	1200	1200	2799	66	66	18	18	174	174	167	167	167		3
19	Marion—Cross Mills			950	240	2400	2400	3590	132	132	36	36	348	348	440	440	440		
20	East Marion			592	526	2860	2860	3978	158	158	43	43	415	413	300	300	300		
21	First		30687	4626	1039	4200	4200	40552	231	231	63	63	609	609	1650	2000	2021	254	
22	Marion Circuit		14108	1976	210	2475	2475	18769	137	137	39	39	356	356	227	227	227		
23	McDowell		100		118	1010	964	1182	55	63	11	19	83	142	60	60	50		
24	Mill Spring		1300		460	1720	1720	3480	95	95	26	26	249	249	186	186	186		
25	Morganton—First		901	8941	1858	5500	5500	17200	302	302	82	82	798	798	2500	2500	2500		
26	North Morganton	1025	1130	755	275	2200	2200	5385	121	121	33	33	319	319	150	150	150		
27	St. Matthews-Old Zion		1321	194	136	1400	1400	3051	77	77	21	21	203	203	75	75	75		
28	Morganton Circuit		145	581	507	2400	2401	3634	137	137	37	37	362	362	390	390	392		
29	Nebo-Clinchfield		1868	253	203	2100	2100	4424	116	116	32	32	305	305	210	210	210		
30	Old Fort		1100			1800	1835	2935	99	99	27	27	261	261	157	157	157		
31	Old Fort Circuit				148	1025	1000	1148	56	50	15	12	149	135	110	110	101		
32	Pleasant Grove		600	300	195	2600	2600	3695	143	143	39	39	377	377	280	280	288		
33	Red Hill-Tipton Hill		1387	42	150	1240	1240	2819	67	67	18	18	181	163	53	53	48		
34	Rutherford College		2520	886	681	2450	2450	6537	135	135	37	37	355	355	300	300	307	103	
35	Rutherfordton		15400	1150	367	3300	3300	20217	206	206	58	58	479	479	1100	1100	1100	365	
36	Spindale		3252	1935		3600	3600	8787	198	198	54	54	522	522	512	512	512		
37	Spruce Pine	1100	9665	1847	203	3000	3000	15815	165	165	45	45	435	435	450	450	462	10	
38	Sunshine		3302	170	390	1200	1200	5062	66	66	18	18	174	174	100	100	100		
39	Table Rock		600	255	213	1800	1800	2868	98	98	26	26	263	263	111	111	111		
40	Todd		5550	720	272	1325	1325	7867	66	66	18	18	174	174	125	125	125		
41	Valdese		5311	513	294	2400	2400	8518	133	133	36	36	348	348	175	175	175		
42	Watauga	885	2100	205	181	2375	2375	5746	130	130	35	35	345	345	250	250	250	240	
	Totals	3810	125257	41786	13799	88905	89210	273842	4930	4927	1343	1345	12873	12839	14438	15141	15213	1536	3

MARION DISTRICT—TABLE 2-B

List Number	CHARGE AND CHURCH	BENEVOLENCES						Other Conference Benevolences								Administration Funds	Total Paid	GRAND TOTAL
		Methodist Student Day	Church School Rally Day	Methodist Youth Fund	Race Relations Sunday	W.S.C.S. Cash to Their District and Conf. Treasurers	Gifts Through Wesleyan Service Guild	Sustentation	Wesley Foundation	Hospitals	Homes	Orphanages	Schools and Colleges	District Work	Other Benevolences			
1	Avery							18		25	28	103	2	7	8		463	4007
2	Avondale-Alexander				5	216		55		23	18	325	39	25	27		1717	8097
3	Bakersville					69		24		25	36	203	10	15	12		801	3900
4	Boone					362		55		50	39	300		25	27		1661	8357
5	Boone Circuit							11		35	41	78		7	5		365	1889
6	Bostic					35		37		36	22	218	65	21	18	27	1171	7765
7	Broad River							42		60	10	240			21	600	1685	5890
8	Cliffside			70		250		68		20	107	486			34		2203	8749
9	Connelly Springs		50			213		54		75	150	459	20	25	27		2325	7452
10	Creston							11				86			5		233	943
11	Drexel					106		41		41	58	319		19	20		1284	4285
12	Elk Park							22		28		75		9	11		338	738
13	Forest City	23	100	114	36	685	98	118		150	1287	840	2383	40	59		8263	18719
14	Gilkey			10		100		28		20	76	258		15	14	2	956	4330
15	Glen Alpine	15	15	15	15	383	94	53		36	258	360		24	26		2210	5712
16	Green Valley	2						11		4	25	42					194	2416
17	Henrietta		3			56		53		63	78	360		24	26	475	1929	8333
18	Linville Falls					44		26		26		144	11	12	13	176	880	3679
19	Marion—Cross Mills			29		150		42		33	36	360	20		21		1647	5237
20	East Marion			10		100		36		26		287		28	18		1419	5397
21	First			42		630	600	123		100	101	900		42	61		5777	46329
22	Marion Circuit			31		156		40		40		57	371	52	25	20	1551	20320
23	McDowell							14		12	30	100	15				445	1627
24	Mill Spring							33		10		206		80	15		900	4380
25	Morganton—First	20	106	20	20	410	465	184		173	275	600		55	92	100	6202	23402
26	North Morganton		10	25		65	100	40		35	40	264	25	22	19		1268	6653
27	St. Matthews-Old Zion							7		16	40	168	15	14	5		641	3692
28	Morganton Circuit	10				137		42		60	76	360		24	19		1656	5290
29	Nebo-Clinchfield		12			79	79	38		10	66	315		21	19		1302	5726
30	Old Fort				3	38		32		11		270		18	16		932	3867
31	Old Fort Circuit							25		39	34	140		10	12		558	1706
32	Pleasant Grove					150		38			35	320	450		19		1859	5554
33	Red Hill-Tipton Hill							36			24	138			18		512	3331
34	Rutherford College	8	15	45	31	871	179	64		62	371	368	94	25	31		3101	9638
35	Rutherfordton	12	15		30	438	250	68		58	500	478	17	33	44	1060	5211	25428
36	Spindale					240		76		25	325	648	182	36	38		2856	11643
37	Spruce Pine			20		115		64		17		450			32		1815	17630
38	Sunshine			10		12		20		16	48	157			12		633	5695
39	Table Rock					150		40		26	43	235	19	18	20		1049	3917
40	Todd					10		37		50	30	149	15		18		692	8559
41	Valdese				26	482		40		23	32	345	9	22	20		1691	10209
42	Watauga							36		64		238			18		1356	7102
	Totals	90	326	441	166	6752	1865	1902		1623	4339	12449	3762	768	945	2460	73751	347593

SALISBURY DISTRICT—TABLE 1-A

List Number	CHARGE AND CHURCH	MEMBERSHIP												CHURCH SCHOOL STATISTICS								
		Baptisms—Infants	Baptisms—All Others	Baptized Children, Preparatory Roll	Full Membership Reported Last Year—Active & Inactive	From Preparatory Membership and on Profession of Faith	Received by Transfer and Reinstated	Removed by Death	Removed by Transfer and Otherwise	Full Members—Active	Full Members—Inactive	Full Members—Active & Inactive	Local Preachers	Church Schools on Charge	Officers & Teachers	Nursery Dept.—Birth to 3 Years	Children's Div.—4-11 Years	Youth Division—12-23 Years	Adult Division—Exclusive of Home Department	Home Department	Total Enrollment	Average Attendance at Sunday School
1	Albemarle—Central	18	11	48	893	20	36	5	29	915	....	915	....	1	65	26	105	99	267	25	587	345
2	First Street	3	6	....	509	6	16	2	2	527	....	527	....	1	13	23	84	67	196	3	386	225
3	Main Street	3	11	....	389	15	9	3	10	400	....	400	1	1	21	28	33	56	121	....	259	150
4	Albemarle Circuit	2	9	....	679	14	13	4	8	557	137	694	....	5	40	52	125	143	295	2	657	421
5	Badin-New London	5	3	19	481	4	20	2	62	372	69	441	....	2	31	16	125	66	156	5	399	198
6	Bethel	10	3	28	427	4	9	3	53	308	76	384	....	1	25	20	55	53	92	12	257	134
7	Bethpage-Shiloh	5	8	....	283	8	4	1	4	231	59	290	....	2	17	8	73	73	111	....	282	131
8	China Grove	11	10	24	620	15	11	3	6	539	98	637	....	1	26	39	89	101	135	12	402	202
9	Concord—Ann Street	....	5	....	389	7	14	2	8	365	35	400	....	1	21	19	65	83	154	14	356	191
10	Central	19	6	14	676	8	34	8	39	594	77	671	....	1	38	26	85	55	175	2	381	216
11	Epworth	8	12	22	350	21	14	2	23	322	38	360	....	1	18	11	58	32	99	....	218	109
12	Forest Hill	4	13	17	873	18	16	6	16	718	167	885	....	1	41	16	123	100	193	30	503	227
13	Harmony	3	4	23	221	4	5	1	3	226	....	226	....	1	11	14	42	57	66	....	190	119
14	Kerr Street	5	3	33	401	6	8	3	9	351	52	403	....	1	24	29	88	52	121	10	324	142
15	Westford	14	2	4	374	....	13	2	4	300	81	381	1	1	26	53	89	100	164	3	435	208
16	Concord Circuit	3	12	28	273	12	....	2	4	197	82	279	....	3	30	....	40	117	110	....	297	....
17	Friendship	7	5	....	412	10	3	4	3	357	61	418	....	3	30	50	99	104	197	8	488	234
18	Gold Hill	18	4	....	549	15	20	2	15	454	113	567	....	5	39	40	83	87	230	6	485	295
19	Granite Quarry	10	5	19	607	8	14	4	27	566	32	598	1	4	44	61	112	127	230	....	574	349
20	Kannapolis—Jackson Park	19	12	30	345	12	21	....	4	350	24	374	....	1	20	51	90	66	178	....	405	189
21	Midway	6	10	10	485	12	24	2	9	439	71	510	1	1	31	21	88	86	153	....	379	215
22	North	4	10	4	271	13	19	1	2	285	15	300	....	1	23	10	72	68	120	....	293	168
23	Trinity	17	15	....	1390	37	18	6	19	1000	420	1420	....	1	100	40	199	169	492	18	1018	450
24	Landis	3	15	....	330	15	....	1	9	305	30	335	3	3	18	33	80	78	160	1	370	168
25	Long Street-Yadkin	....	2	4	436	2	9	3	10	434	....	434	....	2	26	11	87	98	159	1	382	178
26	Midland	....	2	....	451	2	9	3	5	350	104	454	....	4	24	16	63	108	139	4	354	197
27	Mt. Mitchell	....	2	8	342	4	3	2	....	256	91	347	....	1	8	16	75	34	120	....	253	155
28	Mt. Olivet	4	6	31	480	6	22	6	72	394	36	430	1	1	35	22	75	84	165	14	395	209
29	Mt. Pleasant	15	16	....	567	25	9	6	20	443	132	575	1	3	28	21	130	106	274	7	566	285
30	New London Circuit	7	22	7	459	27	16	7	22	473	....	473	....	4	34	36	119	142	215	31	577	350
31	Norwood	5	6	8	472	7	10	3	12	404	70	474	....	1	21	28	68	58	133	....	308	166
32	Norwood Circuit	2	....	4	561	....	6	2	2	497	66	563	....	4	32	70	70	70	71	....	313	195
33	Pfeiffer	....	9	....	337	13	9	1	8	317	33	350	....	3	23	8	80	71	182	....	364	207
34	Roberta	....	7	....	277	6	1	3	1	225	55	280	....	1	13	....	78	48	84	6	229	145
35	Rocky Ridge	5	15	....	272	16	5	2	26	235	30	265	..	1	15	10	56	48	118	....	247	122
36	Rowan-Rock Grove	9	1	....	220	4	6	....	1	183	46	229	....	2	19	35	82	60	83	12	291	157
37	Salem	6	....	13	313	1	7	3	5	245	68	313	....	1	14	9	40	39	109	....	211	97
38	Salisbury—Coburn Mem.	6	5	44	700	17	15	5	17	587	123	710	1	1	51	47	118	105	262	25	608	297
39	First	25	14	....	1791	37	47	8	81	1584	202	1786	....	1	70	100	280	215	550	30	1245	433
40	Main Street	6	29	4	211	24	41	2	14	247	13	260	....	1	22	15	50	54	125	5	271	160
41	Park Avenue	12	5	....	742	9	7	....	12	646	100	746	....	1	56	59	89	99	196	22	521	228
42	Spencer—Central	8	5	....	811	6	19	3	31	682	120	802	....	1	53	35	67	78	223	15	471	193
43	Stanfield	8	14	18	432	17	17	4	5	420	37	457	....	2	14	22	66	75	134	5	316	150
44	Woodleaf	6	8	17	598	11	3	4	14	594	....	594	....	3	31	36	85	118	225	29	524	235
	Totals	321	362	481	22699	518	602	136	726	19894	3063	22957	10	81	1341	1282	3880	3749	7782	357	18391	9245

List Number	CHARGE AND CHURCH	CHURCH SCHOOL STATISTICS										WOMAN'S SOC. C. S.				CHURCH PROPERTY				
		Average Attendance Additional Meetings —Children	Average Attendance Additional Meetings —Youth Fellowship	Average Attendance Additional Meetings —Adults	Methodist Pupils in Vacation Church Schools	Methodist Pupils in Weekday Schools	Joining Church on Profession of Faith	All Lesson Materials Approved by The Methodist Church	No. Enrolled in Accredited Leadership Schools	Offering for World Service and Conf. Benevolences	Amount Raised by Church School for All Purposes	Number of Units of Organization	Membership, W. S. C. S.	Paid for Local Work	Membership, Wesleyan Service Guild	Number of Preaching Places	Estimated Value of Church Buildings, Equipment & Land	Estimated Value of Parsonages, Furniture, and Land	Estimated Value of Other Property	Indebt. on Bldgs., Equip. Parsonages, Current Expenses
1	Albemarle—Central	23	48	53	100	28	15	Yes	100	425	2138	2	154	150	40	1	100000	14000	1000	
2	First Street		25			12	2	Yes	15		735	1	106	1033		1	103000	3000		20000
3	Main Street	15	15		61		11	Yes			1783	1	80	1605		1	40000	13000	1500	1772
4	Albemarle Circuit	12	25		222			No			3789	4	86	548		5	54000	7000		
5	Badin-New London		25		56		2	Yes	4	510	666	2	95	1166		2	55000	4000		
6	Bethel		25		120		3	Yes	10	151	740	2	22	1200	34	1	75000	21500	3000	2000
7	Bethpage-Shiloh		20		62		8	Yes	16		4875	2	39	558		2	32500	5000		
8	China Grove		25		107		11	Yes		170	840	1	96	239		1	25000	7500	10375	
9	Concord—Ann Street		25		98		7	Yes	15	440	900	2	45	442	25	1	50000	6000	10000	
10	Central		25	80	63	1	7	Yes	26	441	1321	1	145	592		1	75000	10000		
11	Epworth	12	15	45	47	9	20	Yes	23	120	614	1	95	60		1	25000	8000	1900	
12	Forest Hill	6	15		103		11	Yes	4	209	2789	1	110	793	16	1	70000	25000	6000	
13	Harmony		22		74	22	3	Yes	2	255	263	1	14	40		1	13500	1000	2000	
14	Kerr Street	15	10	20	82	18	10	Yes	30	560	1910	1	55	868		1	39700	8000	27058	
15	Westford	86	16	20	83	80	33	Yes	20	247	1510	1	30	136	23	1	80000	4000	100	
16	Concord Circuit		12	6			12	Yes			800	1	18			3	12000	6000		
17	Friendship		10		135		6	Yes	3		378	3	57	1472		3	40600	3000	1000	
18	Gold Hill		32		32	10	14	No	5	263	1726	3	62	78		5	32200	5000		
19	Granite Quarry		57		206		8	Yes	5	395	2724	4	109	535		4	44500	7500	2100	
20	Kannapolis—Jackson Park	25	19		93	46	19	Yes	40	267	2630	5	85	886		1	30000	12500	20000	6450
21	Midway	21	25	15	85		8	Yes	90	436	2645	1	60	753	16	1	60000	18000	5000	
22	North		20		80		10	Yes	9	305	705	1	80	1092		1	4000	6000	11024	
23	Trinity	30	40	60	127	7	36	Yes	34	927	3049	2	156	1020	18	1	75000	20000	50000	
24	Landis		40		81		12	No		186	1495	3	43	202		3	18200	4500		
25	Long Street-Yadkin		53			4	2	Yes	8	360	840	2	46	166		2	46000	3500	2100	
26	Midland		10		49		2	Yes	2		611	3	54	40		4	24000	5000		
27	Mt. Mitchell		15		4		4	Yes	4	300	657	1	30	25		1	7500	7000	10600	
28	Mt. Olivet	25	15	25	78		6	Yes	21	246	1331	1	80	631		1	30000	7000	7000	300
29	Mt. Pleasant		22		104	27	25	Yes	4	438	1311	2	50	1039		3	42000	9000	16000	
30	New London Circuit		45	70	114		13	Yes		409	324	4	73	552		4	28500	10500		
31	Norwood		17		73		6	Yes		510	4980	1	47	75		1	60000	8000		300
32	Norwood Circuit		110			79		Yes			840	3	56	140		5	29500	7000		
33	Pfeiffer		18		78		13	Yes		194	1238	4	78	1354	17	3	45500	3000		
34	Roberta		12				6	Yes	2	385	637	1	50	200		1	7000	6500		
35	Rocky Ridge		25		49		16	Yes	15	487	750	1	32	61		1	40000	5000	2250	
36	Rowan-Rock Grove		50		53	61	4	Yes			707	2	42	1355		2	28000	12901		
37	Salem						1	Yes	9	440	649	1	54	233		1	40000	5000	5400	
38	Salisbury—Coburn Mem.				109	15	17	Yes	25		2300	1	144	741		1	105000	8500	4000	
39	First	80	50	70	137	50	22	Yes	42	1120	5596	2	270	423	75	1	177000	25000		
40	Main Street		22	18	90	45	4	Yes	6	252	2013	1	20	873		1	17000	14000		
41	Park Avenue		15		85	18	6	Yes	11	240	1420	1	95	525		1	85000	7500	500	2000
42	Spencer—Central		35		85		6	Yes	15	278	1422	1	150	1507	23	1	100000	10000	3500	1400
43	Stanfield		22		69	2	17	Yes	6	154	1227	2	22	223		2	20000	12000		
44	Woodleaf	5	51	13	107	94	11	Yes	4	121	839	3	52	821		3	44000	6000		
	Totals	355	1178	495	3401	628	449		625	12241	70070	83	3287	26952	287	82	2135200	391901	203407	34222

SALISBURY DISTRICT—TABLE 2-A

List Number	CHARGE AND CHURCH	EXPENDITURES FOR LOCAL CHURCH						Total Cash Paid	OTHER MINISTERIAL SUPPORT						BENEVOLENCES				
		Paid on Principal of Indebtedness	Paid on Buildings and Improvements	Current Expenses and Incidentals	Church School Administration, Supplies, Etc.	Pastor's Salary —Estimated	Paid Pastor		District Supt.—Apportioned	District Supt.—Paid	Episcopal Fund—Apportioned	Episcopal Fund—Paid	Conference Claimants—Apportioned	Conference Claimants—Paid	World Service and Conf. Benevolences —Apportioned	World Service and Conf. Benevolences —Accepted	World Service and Conf. Benevolences —Paid	Special Gifts to World Service	Special Gifts to Annual Conf. Benevolences
1	Albemarle—Central	.....	2038	7023	903	4500	4500	14464	248	248	68	68	652	655	2142	2142	2191	200	.....
2	First Street	.....	60000	4287	468	3600	3600	68355	198	198	54	54	522	522	610	610	610	.....	.....
3	Main Street	.....	709	1063	178	3200	3200	5150	176	176	48	48	464	464	.....	510	510	22	.....
4	Albemarle Circuit	.....	17326	1180	371	3000	3000	21877	165	165	45	45	435	435	514	514	514	.....	.....
5	Badin-New London	.....	6191	1643	481	2700	2700	11015	149	149	40	40	392	392	510	510	510	.....	.....
6	Bethel	.....	14029	750	260	2500	2500	17539	138	138	37	37	363	363	475	475	475	25	.....
7	Bethpage-Shiloh	.....	4203	1128	.....	2200	2200	7531	120	120	33	33	320	320	305	305	305	.....	.....
8	China Grove	.....	2500	700	462	3200	3200	6862	176	176	48	48	464	464	610	610	610	.....	.....
9	Concord—Ann Street	.....	49	18	650	3000	3000	3717	165	165	45	45	435	435	568	568	568	27	.....
10	Central	.....	1884	10457	683	4500	4500	17524	248	248	68	68	652	652	1555	1555	1555	275	.....
11	Epworth	.....	442	1392	224	2750	2750	4808	152	152	42	42	398	398	573	573	573	25	.....
12	Forest Hill	.....	5615	6007	2468	3300	3300	17390	181	181	50	50	478	478	1529	1529	1529	.....	.....
13	Harmony	.....	950	329	263	1400	1400	2942	77	77	21	21	202	202	255	255	255	20	.....
14	Kerr Street	.....	39000	1809	545	3000	3000	44354	165	165	45	45	435	435	560	560	560	40	.....
15	Westford	.....	600	2029	378	3000	3000	6007	165	165	45	45	435	435	505	505	505	29	.....
16	Concord Circuit	.....	60	130	200	1300	1300	1690	72	72	20	20	188	188	250	250	250	.....	.....
17	Friendship	.....	1707	1144	380	2400	2400	5631	132	132	36	36	348	348	405	405	405	.....	.....
18	Gold Hill	.....	2564	446	419	2360	2360	5789	130	130	35	35	342	342	360	360	372	.....	.....
19	Granite Quarry	.....	3670	309	469	3000	3000	7448	165	165	45	45	435	435	510	510	510	.....	.....
20	Kannapolis—Jackson Park	50	12600	3754	2630	3600	3600	22634	198	198	54	54	522	522	400	400	405	23	.....
21	Midway	5550	779	1856	493	3500	3500	12178	192	192	53	53	507	507	436	436	436	.....	.....
22	North	.....	430	2894	705	1500	1500	5529	82	82	22	22	218	218	325	325	325	.....	.....
23	Trinity	.....	15000	7338	995	5000	5000	28333	275	275	75	75	725	725	2045	2045	2045	2200	.....
24	Landis	.....	2235	937	292	2100	2100	5564	114	114	30	30	304	307	360	360	369	.....	.....
25	Long Street-Yadkin	.....	457	1057	463	2700	2700	4677	148	148	41	41	392	396	360	360	360	16	.....
26	Midland	.....	.....	447	169	2500	2500	3116	137	137	37	37	363	363	411	411	411	17	.....
27	Mt. Mitchell	.....	1683	800	142	2000	2200	4825	125	125	35	35	290	290	300	300	300	.....	.....
28	Mt. Olivet	389	838	789	1984	3000	3000	7000	165	165	45	45	435	435	715	715	715	.....	102
29	Mt. Pleasant	.....	16225	715	431	3000	3000	20371	165	165	45	45	435	435	715	715	715	.....	.....
30	New London Circuit	.....	7400	535	226	2000	2000	10161	109	109	30	30	290	290	405	405	456	11	.....
31	Norwood	.....	147	802	257	2700	2700	3906	147	147	40	40	392	393	510	510	510	55	.....
32	Norwood Circuit	.....	7000	500	200	1500	1500	9200	83	83	22	22	217	217	260	260	260	.....	.....
33	Pfeiffer	.....	14150	935	413	1850	1850	17348	102	102	28	28	268	268	482	482	537	192	.....
34	Roberta	.....	366	245	160	2400	2400	3171	132	132	36	36	348	348	385	385	385	.....	.....
35	Rocky Ridge	.....	132	987	235	2000	2000	3354	110	110	30	30	290	290	385	385	385	.....	.....
36	Rowan-Rock Grove	.....	.....	399	225	1000	1000	1624	55	55	15	15	145	145	165	165	174	13	.....
37	Salem	.....	266	852	149	2500	2500	3767	138	138	38	38	363	363	440	440	440	.....	.....
38	Salisbury—Coburn Mem.	.....	3391	1970	639	3600	3600	9600	198	198	54	54	522	522	1265	1265	1265	.....	.....
39	First	.....	12127	14828	1017	6000	6000	33972	330	330	90	90	870	870	4050	4050	4050	3937	.....
40	Main Street	3500	1500	2100	812	1200	1200	9112	66	66	18	18	174	174	155	155	251	.....	.....
41	Park Avenue	10500	355	2004	598	3300	3300	16757	182	182	50	50	478	478	710	710	730	33	.....
42	Spencer—Central	400	3987	3509	903	3900	3900	12699	215	215	59	59	566	566	1265	1265	1265	55	.....
43	Stanfield	.....	2622	405	551	2200	2200	5778	121	121	33	33	319	319	308	308	308	59	.....
44	Woodleaf	.....	5507	120	309	2700	2700	8636	149	149	40	40	391	391	406	406	406	.....	.....
	Totals	20389	272734	92622	24800	122660	122860	533405	6760	6760	1845	1845	17784	17795	29494	30004	30310	7274	102

List Number	CHARGE AND CHURCH	BENEVOLENCES						Other Conference Benevolences									Total Paid	GRAND TOTAL
		Methodist Student Day	Church School Rally Day	Methodist Youth Fund	Race Relations Sunday	W.S.C.S. Cash to Their District and Conf. Treasurers	Gifts Through Wesleyan Service Guild	Sustentation	Wesley Foundation	Hospitals	Homes	Orphanages	Schools and Colleges	Crusade for Christ	District Work	Other Benevolences and M. R. F.		
1	Albemarle—Central	30	57		30	673	42	154		131	205	1306	1903	45	77		8015	22479
2	First Street	10		10	12	267		80				400		36	40		2239	70594
3	Main Street		10		20	160		91		35	66	566	1299	32	45	30	3574	8724
4	Albemarle Circuit		45	25		145		59		56	107	581	212		29		2418	24295
5	Badin-New London		54	10		410		57		35	109	486	7	27	29		2315	13330
6	Bethel			25		75	50	56		40	56	342		25	28	135	1870	19409
7	Bethpage-Shiloh		13		9	58		33		25	79	273	13	21	17		1319	8850
8	China Grove		25	27	7	414		60		25	50	400	130	32	30		2498	9360
9	Concord—Ann Street		8	8		239	38	74		55	26	540	21	30	37	272	2588	6305
10	Central		112		30	1728		199		333	187	654	872	45	99	1500	8587	26111
11	Epworth		26			131		60		19	44	495		27	30		2022	6830
12	Forest Hill		25	50		541	121	176		100	227	651	120	33	88		4370	21760
13	Harmony			20		20		36		32		168		14	18		886	3828
14	Kerr Street		51	90	23	200		77		40	56	540	139	30	38	153	2682	47036
15	Westford		9			170		63		55	87	540	148	30	31	200	2512	8519
16	Concord Circuit							23				155	13	11			732	2422
17	Friendship					148	47			25	35	333	23	23	10		1565	7196
18	Gold Hill		5	7		86		50		41	191	522	117	24	25		1946	7735
19	Granite Quarry		9			122		50		28	36	540	30	30	25		2025	9473
20	Kannapolis—Jackson Park					1141		79		50		756		36	39	269	3577	26211
21	Midway	19	10	20	30	334		83		50	400	630	393	35	41	1600	4833	17011
22	North		10			167		33		25	100	225		100	15	16	1338	6867
23	Trinity		163	300	44	983		188		150		1172	1650	50	94	10300	20414	48747
24	Landis		5	11	22	141		33		27	160	401	194	21	16		1851	7415
25	Long Street-Yadkin		61		10	121		42		34	78	485	105	27	21	1146	3091	7768
26	Midland		20			64		61		27	159	250	27	25	30		1628	4744
27	Mt. Mitchell					25		43		38	75	300	28		21		1280	6105
28	Mt. Olivet	50	37	100	32	693		79		86	122	540	273	30	39		3543	10543
29	Mt. Pleasant		29	14	23	102		70		56	231	585	130	30	35		2666	23037
30	New London Circuit					19				18	132	300		20	10		1435	11596
31	Norwood		10	10		140		48		25	25	486	100		24		2013	5919
32	Norwood Circuit		15					30		36	30	160		15	15		883	10083
33	Pfeiffer					170	256	36		48	404	35	18	18	20		2138	19486
34	Roberta			10		150		54		35	40	360	10	22	27		1609	4780
35	Rocky Ridge			19	10	70		35		32	104	300		20	17		1422	4776
36	Rowan-Rock Grove	25	26		10	25		21		26	39	147			10		731	2355
37	Salem					171		53		6		250			26		1485	5252
38	Salisbury—Coburn Mem.		31	135	20	1239		83		75	160	756	237	36	41		4852	14452
39	First		166	100		1375	386	345		271	694	1500	485	60	173		14832	48804
40	Main Street					10		28		55	80	166			14	135	1009	10121
41	Park Avenue	34	36			313		100		31	110	525	6		75		2703	19460
42	Spencer—Central	5	35	25	5	377	100	112		31	233	859	132	39	56		4169	16868
43	Stanfield	11	20			104		30		20	645	330	7	22	10		2039	7817
44	Woodleaf	12	39	32	6	113		41		49	128	486	127	27	20		2066	10702
	Totals	196	1162	1048	343	13634	1040	3125		2376	5710	21496	8969	1148	1585	15756	141770	675175

STATESVILLE DISTRICT—TABLE 1-A

List Number	Charge and Church	Membership: Baptisms—Infants	Baptisms—All Others	Baptized Children, Preparatory Roll	Full Membership Reported Last Year—Active & Inactive	From Preparatory Membership and on Profession of Faith	Received by Transfer and Reinstated	Removed by Death	Removed by Transfer and Otherwise	Full Members—Active	Full Members—Inactive	Full Members—Active & Inactive	Local Preachers	Church School Statistics: Church Schools on Charge	Officers & Teachers	Nursery Dept.—Birth to 3 Years	Children's Div.—4-11 Years	Youth Division—12-23 Years	Adult Division—Exclusive of Home Department	Home Department	Total Enrollment	Average Attendance at Sunday School
1	Ball Creek	8	3	8	728	9	8	3	6	736	....	736	1	5	44	32	89	142	238	20	565	344
2	Catawba	20	10	...	783	29	31	9	14	722	98	820	....	3	38	41	136	169	299	48	731	313
3	Claremont-Shiloh	11	4	35	450	4	15	1	10	391	67	458	....	2	30	35	83	110	173	10	441	213
4	Cool Springs	6	2	....	480	9	5	4	4	441	45	486	....	3	24	33	81	65	205	5	413	210
5	Dudley Shoals	1	11	....	401	9	4	2	1	411	....	411	1	3	29	30	84	87	138	....	368	245
6	Elmwood	....	....	....	333	2	....	....	....	335	....	335	....	4	24	....	45	27	77	6	179	95
7	Grace-Rhodhiss	6	35	....	384	35	7	3	6	378	39	417	....	2	15	...	78	60	106	....	259	150
8	Granite Falls	3	4	15	447	9	9	2	13	415	35	450	....	2	25	24	62	43	133	16	303	205
9	Harmony	2	16	....	429	18	7	6	5	336	107	443	....	3	25	19	88	60	160	....	352	167
10	Harpers	....	1	....	283	1	....	....	....	115	169	284	....	4	14	....	61	50	85	....	210	118
11	Helton	....	....	....	525	....	3	....	67	285	176	461	2	5	25	9	60	55	78	....	227	149
12	Hickory—Bethel	2	11	2	257	11	11	....	3	252	24	276	....	1	15	9	55	30	86	....	195	110
13	First	18	8	160	1506	22	60	11	58	1419	100	1519	2	1	54	106	197	158	493	50	1058	394
14	Highland	12	2	55	450	4	19	2	9	392	70	462	....	2	26	31	107	114	205	14	497	240
15	Westview	2	7	....	486	10	....	5	61	367	430	430	....	1	29	8	57	68	71	10	243	135
16	Hiddenite	1	14	....	758	18	5	4	6	664	107	771	1	6	50	29	132	130	263	30	634	327
17	Hudson	1	2	2	280	7	2	1	5	240	43	283	1	2	17	15	62	68	128	3	293	185
18	Jefferson	2	20	2	510	35	21	3	22	477	64	541	....	4	24	....	100	128	199	....	451	228
19	Laurel Springs	....	12	....	199	14	2	....	....	165	50	215	....	2	10	10	20	20	30	....	90	47
20	Lenoir—First	15	10	116	836	17	47	5	12	822	61	883	....	1	73	66	119	107	214	27	606	249
21	Lenoir Circuit	3	6	....	531	12	10	2	2	549	....	549	....	4	38	35	147	113	132	.	465	250
22	Maiden	4	8	39	646	16	11	7	8	569	89	658	1	2	27	9	130	127	203	10	506	278
23	McKendree	....	....	....	564	12	3	2	8	353	216	569	....	3	26	32	32	67	101	...	258	155
24	Millers Creek	....	....	....	380	....	....	2	....	354	24	378	4	3	24	42	49	116	101	...	332	195
25	Monticello-Rose Chapel	6	9	....	345	15	8	....	3	315	50	365	1	2	25	36	47	82	129	...	319	178
26	Mooresville—Broad Street	12	28	26	496	30	10	4	97	400	35	435	1	1	26	28	75	51	123	12	315	165
27	Centenary Triplett	11	1	....	685	18	9	3	9	700	....	700	....	2	32	41	119	88	207	15	502	250
28	Central	5	4	26	903	15	15	4	30	810	89	899	....	1	38	32	129	133	260	15	607	288
29	Jones Memorial	2	....	....	161	....	....	3	7	48	103	151	....	1	16	15	28	36	46	....	141	60
30	Moravian Falls	1	4	....	295	4	....	4	2	200	93	293	....	3	10	....	23	16	39	....	88	51
31	Newton—First	8	7	78	931	30	32	12	51	841	89	930	1	1	47	19	171	121	340	23	721	305
32	Abernethy Memorial	11	11	42	380	32	55	5	17	417	28	445	1	1	22	45	73	78	71	56	345	220
33	North Wilkesboro	9	7	....	528	11	12	....	13	488	50	538	....	1	23	19	80	45	112	19	298	153
34	Olin	5	4	....	423	4	....	3	....	335	89	424	....	5	33	19	49	73	78	37	289	187
35	Shepherds	3	....	40	442	1	8	....	2	383	66	449	....	2	22	16	82	74	161	14	369	203
36	Statesville—Boulevard	7	29	....	706	36	22	5	14	511	234	745	1	1	24	15	102	97	120	12	370	251
37	Broad Street	10	8	....	1316	29	44	9	105	1150	125	1275	1	1	47	45	172	108	493	50	915	358
38	Race Street	6	6	....	782	12	13	5	29	703	70	773	2	1	27	51	125	95	311	32	641	260
39	Statesville Circuit	....	11	....	668	12	21	6	5	479	211	690	....	6	50	30	125	134	188	51	576	277
40	Stony Point	....	....	....	474	2	2	2	7	403	66	469	....	1	16	14	68	31	88	...	217	106
41	Taylorsville	1	9	....	617	17	9	6	20	617	....	617	....	4	37	11	146	172	219	11	596	275
42	Troutman	6	4	31	337	4	9	1	3	346	....	346	2	2	20	7	54	43	146	8	278	150
43	Union Grove-Zion	....	....	....	472	2	....	....	4	437	33	470	2	4	26	....	143	128	178	30	505	266
44	Warrensville	....	11	....	353	13	....	3	....	213	150	363	....	6	36	....	108	123	82	....	349	185
45	West Jefferson	9	3	8	199	7	15	....	1	145	75	220	....	1	8	....	49	17	46	....	120	66
46	Whitnel	5	5	5	253	7	3	1	3	180	79	259	....	1	18	6	48	42	95	....	209	112
47	Wilkesboro	3	....	....	378	....	4	2	....	380	....	380	....	2	32	25	55	70	126	....	308	165

List Number	CHARGE AND CHURCH	CHURCH SCHOOL STATISTICS										WOMAN'S SOC. C. S.				CHURCH PROPERTY				
		Average Attendance Additional Meetings —Children	Average Attendance Additional Meetings —Youth Fellowship	Average Attendance Additional Meetings —Adults	Methodist Pupils in Vacation Church Schools	Methodist Pupils in Weekday Schools	Joining Church on Profession of Faith	All Lesson Materials Approved by The Methodist Church	No. Enrolled in Accredited Leadership Schools	Offering for World Service and Conf. Benevolences	Amount Raised by Church School for All Purposes	Number of Units of Organization	Membership W. S. C. S.	Paid for Local Work	Membership, Wesleyan Service Guild	Number of Preaching Places	Estimated Value of Church Buildings, Equipment & Land	Estimated Value of Parsonages, Furniture, and Land	Estimated Value of Other Property	Indebt. on Bldgs., Current Expenses Equip., Parsonages,
1	Ball Creek		30				9	Yes			1666	3	106	478		5	81000			
2	Catawba		63	44	131		5	Yes	9	185	2299	3	116	2480		3	112000	5000		
3	Claremint-Shiloh		33	51	50			Yes		200	1275	2	71	923		2	110000	5000		12000
4	Cool Springs		28				8	Yes	8	49	1675	3	70	116		3	22000	9000	20000	
5	Dudley Shoals				33			Yes			5488	2	30			3	71500		35000	
6	Elmwood		10		25		2	Yes			413	3	45	547		4	14000	5000		
7	Grace-Rodhiss		12		72			No			242	2	49	195		2	20000	5000		
8	Granite Falls						7	No	4	330	837	1	60	228		2	33000	7000		
9	Harmony	10	12	10	53		16	Yes			675	2	66	200		4	16000	5000		
10	Harpers							Yes	8	55	527					4	7000	5000		
11	Helton				81			Yes		82	319	4	47	243		5	25000	2230	1054	
12	Hickory—Bethel	12	15	14	30		10	Yes	12	265	4272	1	51	470		1	30000	6000	1000	
13	First	20	50	80	130		19	Yes	52	1443	4502	1	150	78	21	1	80000	18000	11000	
14	Highland		33	30	135		2	Yes	26	240	1127	2	50	504		2	36000	6000	1350	
15	Westview		38		100		10	Yes		215	342	6	70	449		1	21500	5500		
16	Hiddenite		95		149		18	Yes		185	2728	5	107	304		6	25000	4500		
17	Hudson		30	18			7	Yes	14	1022	5958	1	24	68		2	46100	6000	1400	5000
18	Jefferson		23		107		25	Yes			885	2	46	437		4	24000	6500		
19	Laurel Springs		20		12		4	Yes			36					6	7700	4000		
20	Lenoir—First	16	35	63	104		16	Yes	61	291	2046	1	190	904	32	1	75000	15000	40000	
21	Lenoir Circuit		25	30	75			Yes			2900	3	67	600		4	52000	5000	3200	
22	Maiden	12	29	35			11	Yes	9	358	1036	1	60	1410		2	48000	7000	600	
23	McKendree	43	36	73	30			Yes			2468	3	105	223		3	41200		3450	
24	Millers Creek		20	2				Yes		178	1735	2	23	145		4	9600	2700		
25	Monticello-Rose Chapel		27	32	139	44	15	Yes	14	150	3070	3	48	688	15	2	52000	600	1000	5000
26	Mooresville—Broad Street		36		74		26	Yes	20	515	1122	5	89	580		1	30000	10000		
27	Centenary Triplett		30	20	70		16	Yes	7	175	1613	6	98	170		2	27000	8000		
28	Central		25		101		13	Yes	35	267	1424	1	180	69		1	60000	30000		
29	Jones Memorial		6					Yes			300	1	22	87		1	7000	5000		1033
30	Moravian Falls							Yes			290	1	6	6		4	7000	2500		
31	Newton—First		30				22	Yes		119	2488	2	80	1240	33	1	230000	15000		84000
32	Abernethy Memorial		15	45	99		17	Yes	48			2	21	688	21	1	125000	20000		5000
33	North Wilkesboro	20	25		87		8	Yes	40		854	2	162	50		1	45000	15000		
34	Olin		43				4	Yes	4			3	32	75		5	27000	4500		
35	Shepherds	60	34	118				Yes	5	310	4670	1	22	47		2	21500	4000		
36	Statesville—Boulevard		25		154	6	20	Yes	8		1087	1	33	450		1	25000	9000	10000	
37	Broad Street	20	40	100	98	139	10	Yes	65		2413	1	179	273	53	1	250000	10000	350	
38	Race Street		40		90	60	9	Yes	35		1000	1	100	89		1	35000	4500	23734	
39	Statesville Circuit		112		40	83	8	Yes		410	444	1	72	40		6	35000	5200		
40	Stony Point	20	10		100		1	Yes		105	486	1	42	155		1	33500	6000		
41	Taylorsville						13	Yes				1	33	82		4	47500	6500	2200	15000
42	Troutman		10		62		3	Yes	9	117	1610	1	33	18		2	48000	3500	824	
43	Union Grove-Zion		61		44			Yes			1179	3	49	121		4	21000	3500		
44	Warrensville				127		13	Yes		20	215	1	6			7	13500	2400		
45	West Jefferson		6		20		1	Yes			468	2	6			1	20000	11000		
46	Whitnel	15	12	21			7	Yes	7	228	3763	1	35	175		1	20000	18500	1000	7500
47	Wilkesboro		32		55			Yes	24	150	264	2	60	422	37	2	38100	3200		
	Totals	248	1256	786	2677	332	375		524	7664	74211	96	3030	16573	227	128	2225700	326930	157162	134533

STATESVILLE DISTRICT—TABLE 2-A

List Number	Charge and Church	Expenditures for Local Church: Paid on Principal of Indebtedness	Paid on Buildings and Improvements	Current Expenses and Incidentals	Church School Administration, Supplies, Etc.	Pastor's Salary—Estimated	Paid Pastor	Total Cash Paid	Other Ministerial Support: District Supt.—Apportioned	District Supt.—Paid	Episcopal Fund—Apportioned	Episcopal Fund—Paid	Conference Claimants—Apportioned	Conference Claimants—Paid	Benevolences: World Service and Conf. Benevolences—Apportioned	World Service and Conf. Benevolences—Accepted	World Service and Conf. Benevolences—Paid	Special Gifts to World Service	Special Gifts to Annual Conf. Benevolences
1	Ball Creek	.....	4000	1669	...	2200	2200	7869	121	121	33	33	319	319	235	235	235	...	.....
2	Catawba	.....	12737	1261	690	2600	2600	17288	143	143	39	39	377	377	680	680	680	225	.....
3	Claremont-Shiloh	.....	10500	1345	310	2500	2500	14655	138	138	38	38	363	363	360	360	360	31	.....
4	Cool Springs	.....	20200	245	255	2100	2100	22800	116	116	32	32	305	305	225	225	225	...	.....
5	Dudley Shoals	.....	24332	62	147	900	900	25441	50	50	14	14	130	130	110	110	110	...	.....
6	Elmwood	.....	...	222	1000	1000	1000	1222	55	55	15	15	145	145	175	175	184	...	.....
7	Grace-Rodhiss	.....	282	233	241	1480	1480	2236	81	81	23	23	215	215	170	...	170	...	.....
8	Granite Falls	.....	3797	2156	275	3300	3300	9528	182	182	50	50	479	479	666	666	666	...	.....
9	Harmony	.....	2286	...	200	1400	1400	3886	88	77	25	21	203	203	173	173	188	...	.....
10	Harpers	.....	1053	...	298	700	828	2179	39	39	10	10	102	102	55	55	55	...	.....
11	Helton	.....	584	185	172	1500	1500	2441	83	83	23	23	217	217	230	230	230	6	.....
12	Hickory—Bethel	.....	200	206	...	2460	2460	2866	132	132	36	36	348	348	265	265	265	...	.....
13	First	.....	1408	16012	1066	5000	5000	23486	275	306	75	83	725	806	3026	3100	3100	750	.....
14	Highland	.....	6257	1592	668	2800	2800	11317	154	154	42	42	406	406	235	250	250	74	.....
15	Westview	.....	...	1260	442	2500	2500	4202	138	138	38	38	363	363	345	345	345	...	.....
16	Hiddenite	.....	865	569	345	2400	2400	4179	132	132	36	36	348	348	340	340	340	...	.....
17	Hudson	.....	12400	572	143	2200	2200	15315	121	121	33	33	319	319	150	150	150	28	.....
18	Jefferson	.....	225	620	205	2400	2400	3450	132	132	36	36	348	348	160	160	160	...	.....
19	Laurel Springs	.....	...	...	...	750	697	697	42	37	11	10	108	99	65	...	13	...	.....
20	Lenoir—First	.....	860	5980	1086	4800	4800	12726	264	264	72	72	696	696	2750	2750	2750	715	.....
21	Lenoir Circuit	.....	4795	644	232	2250	2250	7921	124	124	34	34	326	326	528	528	528	...	.....
22	Maiden	.....	16439	1079	457	3000	3000	20975	165	165	45	45	435	435	570	570	570	84	.....
23	McKendree	.....	2900	...	446	1399	1399	4745	78	78	21	21	203	203	260	260	260	...	.....
24	Millers Creek	.....	2870	586	357	1200	1200	5013	66	66	18	18	174	174	230	230	230	...	.....
25	Monticello-Rose Chapel	.....	6500	800	275	2200	2200	9775	122	122	33	33	319	319	150	150	150	...	.....
26	Mooresville—Broad Street	.....	1659	450	514	3100	3120	5743	171	171	47	47	450	450	515	515	515	...	.....
27	Centenary Triplett	.....	1859	1007	493	2800	2800	6159	154	154	42	42	406	406	398	398	400	20	.....
28	Central	.....	20220	6667	1861	3300	3300	32048	182	182	50	50	479	479	1115	1115	1115	57	.....
29	Jones Memorial	45	2500	387	250	600	700	3882	33	33	9	9	87	87	55	55	55	...	.....
30	Moravian Falls	.....	670	...	...	700	620	1290	39	39	11	11	101	101	80	80	80	...	.....
31	Newton—First	.....	70049	15280	2488	4200	4200	92017	231	231	63	63	609	609	1119	1119	1119	100	.....
32	Abernethy Memorial	3000	59000	1708	244	2500	2500	66452	137	137	37	37	362	362	360	360	360	112	.....
33	North Wilkesboro	.....	33122	5395	391	4200	4200	43108	231	231	63	63	609	609	1345	1345	1345	281	.....
34	Olin	.....	6830	158	197	1475	1475	8660	83	83	23	23	217	217	247	247	247	...	.....
35	Shepherds	.....	3700	435	570	2000	2000	6705	110	110	30	30	290	290	300	300	310	...	.....
36	Statesville—Boulevard	.....	856	2181	1087	2800	2800	6924	154	154	42	42	406	406	520	520	520	25	.....
37	Broad Street	.....	7884	15732	1613	5000	5000	30229	275	275	75	75	725	725	3126	3126	3126	565	.....
38	Race Street	.....	1452	1747	1000	3300	3300	7499	182	182	50	50	479	479	1020	1020	1020	...	.....
39	Statesville Circuit	.....	14660	387	356	2000	2000	17403	110	110	30	30	290	290	410	410	410	...	.....
40	Stony Point	.....	2250	363	217	2400	2400	5230	132	132	36	36	348	348	340	340	360	...	.....
41	Taylorsville	.....	11668	743	389	2800	2800	15600	154	154	42	42	406	406	345	345	345	...	.....
42	Troutman	.....	1939	988	158	2550	2550	5635	140	140	38	38	370	370	345	345	346	100	.....
43	Union Grove-Zion	.....	...	...	...	1800	1800	1800	101	101	27	27	260	260	249	249	215	...	.....
44	Warrensville	.....	2500	208	142	900	900	3750	50	50	14	14	131	133	65	65	75	...	.....
45	West Jefferson	.....	585	201	100	2400	2400	3286	132	132	36	36	348	348	230	230	230	13	.....
46	Whitnel	750	8105	599	112	1000	1900	11466	105	105	29	29	276	276	230	230	230	...	.....
47	Wilkesboro	.....	2650	973	255	2300	2300	6178	128	128	35	35	334	334	150	150	185	...	.....
	Totals	3795	389648	92685	20969	110064	110179	617276	6075	6090	1661	1664	15956	16030	24717	24571	24822	3186	.....

List Number	CHARGE AND CHURCH	BENEVOLENCES						Other Conference Benevolences									Total Paid	GRAND TOTAL
		Methodist Student Day	Church School Rally Day	Methodist Youth Fund	Race Relations Sunday	W.S.C.S. Cash to Their District and Conf. Treasurers	Gifts Through Wesleyan Service Guild	Sustentation	Wesley Foundation	Hospitals	Homes	Orphanages	Schools and Colleges	Crusade for Christ	District Work	Other Benevolences and M. R. F.		
1	Balls Creek					108		42		90	114	373	84	21			1540	9409
2	Catawba		20	40		162		62		42	120	403	50	26	31		2420	19708
3	Claremont-Shiloh		30	30	10	140		60		100	155	450	30	25	30		1990	16645
4	Cool Springs					219		37		70	493	315		21	19		1852	24652
5	Dudley Shoals							14		34	100	108	131		7		698	26139
6	Elmwood			5		31		20			120		31	10	10		626	1848
7	Grace-Rodhiss					55		27		25	70	178	3	14	14		875	3111
8	Granite Falls		25	30		637		69		165	254	651	71	33	34		3346	12874
9	Harmony		5		10	160		25		25	50	168	30		24		986	4872
10	Harpers							13			25	84		7			335	2514
11	Helton					83		32		9	158	225	67	15	16	17	1181	3622
12	Hickory—Bethel			75		183		39		40	150	360		19	24		1671	4537
13	First		74	60	75	949	256	276		377	508	1250	3093	81	138	160	12342	35828
14	Highland	11	43	35	11	207		71		100	50	510	40	28	45	300	2377	13694
15	Westview			52		197		58		19	60	450	17	25	29	9	1800	6002
16	Hiddenite							53		25	63	400	44	24	26		1491	5670
17	Hudson		18	8		104		39		48	142	336	112	22	20		1500	16815
18	Jefferson					107		11		70	100	360		24	6		1354	4804
19	Laurel Springs							8				66		8	4		245	942
20	Lenoir—First		31	30	50	1047	157	166	180	1500	1200		48	1021	83		10010	22736
21	Lenoir Circuit					139		34		200	500	545	200	23	17		2670	10591
22	Maiden	30	25	60	15	163		65		50	88	540		30	31		2396	23371
23	McKendree			35		915		25		29	14	214		15	14		1823	6568
24	Millers Creek					60		26		65	84	170		13		183	1089	6102
25	Monticello-Rose Chapel		30			95		45		32		330	200	22	23		1401	11176
26	Mooresville—Broad Street	55	14			302		82		37	109	562		31	42	355	2779	8522
27	Centenary Triplett		40	31	5	190		54		54	85	504	7	28	27		2047	8206
28	Central		59	50		365		119		103		594		33	60		3266	35314
29	Jones Memorial					47		16		15	50	72		6	8		398	4280
30	Moravian Falls							15				50	29	7	7		339	1629
31	Newton—First		25			487	176	163		100	43	650		42	81		3889	95906
32	Abernethy Memorial		10	41	15	103	35	57		50	200	250	60	25	28		1882	68334
33	North Wilkesboro			65		430		138		50	369	882	705	69	42		5279	48387
34	Olin							31		28	111	228	33		15		1016	9676
35	Shepherds		21	25		147		41		44	82	313	10		20	925	2368	9073
36	Statesville—Boulevard		25	25		41		78		35	959	504		269	28	39	3150	10074
37	Broad Street		150	30	35	1332	234	424		200	3000	1624	5000	50	212		17057	47286
38	Race Street		30	60		126		75		100		594	450	33	37		3236	10735
39	Statesville Circuit			8		16		36		42	67	300	2	20	18		1349	18752
40	Stony Point		16	124		78		40		49	61	360	19	24	20		1667	6897
41	Taylorsville		28			114		57		49	55	504	13	28	28		1823	17423
42	Troutman		18			48		53		38	38	326	38	26	26		1605	7240
43	Union Grove-Zion			10		152		34		21	71	270			17		1178	2978
44	Warrensville	10				25		18		30	65	108	30	9	8		575	4325
45	West Jefferson					123		36		10	50	215	360	230	24	18	1825	5111
46	Whitnel			20		70		39		28	95	285		19	20		1216	12682
47	Wilkesboro			30		176	82	56		31	39	346	23	28			1493	7671
	Totals	106	737	979	226	10133	940	2979	180	4229	10167	18027	11030	2504	1413	2006	117455	734731

List Number	CHARGE AND CHURCH	MEMBERSHIP													CHURCH SCHOOL STATISTICS								
		Baptisms—Infants	Baptisms—All Others	Baptized Children, Preparatory Roll	Full Membership Reported Last Year—Active & Inactive	From Preparatory Membership and on Profession of Faith	Received by Transfer and Reinstated	Removed by Death	Removed by Transfer and Otherwise	Full Members—Active	Full Members—Inactive	Full Members—Active & Inactive	Local Preachers	Church Schools on Charge	Officers & Teachers	Nursery Dept.—Birth to 3 Years	Children's Div.—4-11 Years	Youth Division—12-23 Years	Adult Division—Exclusive of Home Department	Home Department	Total Enrollment	Average Attendance at Sunday School
1	Advance	3	27	2	847	27	6	6	72	667	135	802	..	5	40	48	160	147	264	12	671	391
2	Archdale	8	9	14	647	9	11	4	196	404	63	467	1	1	16	20	63	58	136	6	299	182
3	Asheboro—Central	15	1	84	709	9	17	5	26	677	27	704	...	1	56	40	170	91	150	24	531	248
4	First	13	14	66	1228	8	39	2	29	1172	72	1244	1	1	43	145	163	113	343	35	842	350
5	West Bend	1	7	....	187	11	8	1	9	196	..	196	...	1	12	45	19	45	149	..	270	100
6	Asheboro Circuit	....	7	3	315	6	3	...	31	165	128	293	...	3	25	38	81	107	152	16	419	195
7	Cid	1	44	....	272	44	1	1	3	216	97	313	...	4	36	12	98	112	58	..	341	204
8	Coleridge	....	5	...	510	5	5	1	2	394	123	517	...	5	35	16	116	92	215	58	532	297
9	Cooleemee	3	...	....	360	3	1	2	15	347	...	347	..	1	18	11	56	51	77	10	223	112
10	Davie	1	25	...	996	30	2	5	3	1020	.	1020	1	6	58	166	255	256	376	..	1111	695
11	Davidson	9	15	34	949	21	10	6	4	869	101	970	..	4	45	68	179	173	353	21	839	440
12	Denton	15	7	23	395	12	77	1	120	331	32	363	...	2	34	13	41	139	135	18	380	197
13	Denton Circuit	4	9	24	445	14	124	2	78	433	70	503	...	5	37	38	79	73	151	...	378	198
14	Eldorado	2	16	...	364	18	4	4	2	267	113	380	...	5	24	12	18	44	81	...	179	83
15	Fairfield	....	4	...	..	4	164	...	3	99	66	165	...	1	12	12	34	37	52	5	152	93
16	Farmer	....	3	27	491	4	...	1	7	325	162	487	...	5	26	13	61	74	130	19	336	176
17	Farmington	....	6	..	847	9	2	3	41	705	149	854	...	6	50	20	144	193	352	...	759	420
18	Greer-Mt. Carmel	4	15	10	285	15	9	2	7	261	39	300	...	2	19	47	38	81	171	4	360	192
19	Lexington—Erlanger	7	1	..	195	3	4	1	6	166	29	195	...	1	11	...	45	71	47	.	174	93
20	First	16	12	68	1359	24	29	15	160	1159	78	1237	1	1	38	44	160	142	553	35	972	453
21	Trinity	....	...	8	380	...	5	2	3	355	25	380	...	1	12	22	103	76	121	12	346	146
22	Liberty—First	....	5	...	325	5	...	...	4	276	50	326	...	2	17	19	75	18	110	10	249	138
23	Liberty Circuit	....	4	...	279	4	2	1	1	261	22	283	...	3	16	21	45	57	76	...	215	140
24	Linwood	....	...	...	576	2	8	2	6	578	...	578	...	5	38	...	148	242	353	...	743	441
25	Midway	14	8	...	904	13	7	2	11	911	...	911	1	2	36	92	161	109	391	...	789	511
26	Mocksville—First	....	5	...	441	5	19	4	7	364	90	454	...	1	17	35	44	60	160	.	316	155
27	Mocksville Circuit	....	...	...	505	18	71	5	6	496	87	583	...	6	41	21	105	189	131	55	542	270
28	Mt. Vernon	....	2	...	434	2	...	2	3	294	137	431	..	4	36	16	80	77	160	6	375	267
29	North Davidson	17	6	...	432	6	8	1	...	404	41	445	1	3	47	43	97	125	183	3	498	296
30	Old Union	....	1	...	99	...	3	2	5	91	4	95	...	1	8	...	22	39	25	4	98	54
31	Pleasant Grove	....	8	5	331	8	..	3	5	285	46	331	...	1	24	14	70	68	81	5	262	140
32	Ramseur-Franklinville	1	5	24	510	5	13	3	5	520	...	520	...	2	31	18	102	114	220	7	492	290
33	Randleman—First	11	....	28	524	1	12	6	53	478	...	478	1	1	29	32	70	100	176	..	407	.
34	Randleman Circuit	....	...	...	525	...	2	10	7	510	...	510	...	4	37	44	74	113	174	17	459	255
35	Randolph-Gray's Chapel	1	13	...	909	9	3	11	7	903	...	903	1	4	37	6	135	233	271	4	686	367
36	Richland	....	...	...	509	14	10	2	2	381	148	529	...	4	27	61	69	101	148	...	406	235
37	Seagrove	....	...	...	187	...	10	2	...	195	...	195	1	2	26	...	...	...	75	...	101	125
38	Shiloh	2	44	...	1028	43	16	1	8	1078	...	1078	...	4	70	91	234	222	413	2	1032	612
39	South Davidson	....	18	...	440	15	3	5	8	323	122	445	...	5	29	...	85	105	127	...	346	195
40	South Randolph	....	7	...	345	7	3	3	2	350	...	350	...	4	23	35	53	81	172	...	364	192
41	Thomasville—First	3	3	5	352	6	2	3	3	280	74	354	...	1	15	14	53	71	140	15	308	160
42	Memorial	5	15	38	1270	26	...	6	46	837	407	1244	1	1	70	58	112	95	290	25	650	305
43	Trinity-Bethel	5	12	...	457	12	22	...	10	481	...	481	...	3	35	34	120	155	268	8	620	309
44	West End	8	10	11	216	13	4	...	7	172	54	226	...	1	12	63	49	33	93	10	260	140
45	Thomasville Circuit	1	5	...	962	5	31	3	106	889	...	889	...	5	65	58	148	234	311	27	843	424
46	Trinity	2	3	7	449	4	20	2	9	380	82	462	...	3	33	20	108	164	178	4	507	301
47	Unity-Fairgrove	8	7	37	574	13	13	5	8	554	33	587	...	2	38	26	175	186	327	10	762	336
48	Welcome	6	2	6	731	8	...	8	8	573	150	723	...	3	36	42	146	118	291	...	633	455
49	West Randolph	....	1	...	196	1	...	3	...	159	35	194	1	4	22	...	43	63	85	...	213	120
	Totals	186	411	524	26291	521	803	159	1114	23251	2007	25249	11	149	1569	1692	4706	5242	8405	[illegible]	[illegible]	[illegible]

List Number	CHARGE AND CHURCH	CHURCH SCHOOL STATISTICS											WOMAN'S SOC. C. S.				CHURCH PROPERTY				
		Average Attendance Additional Meetings—Children	Average Attendance Additional Meetings—Youth Fellowship	Average Attendance Additional Meetings—Adults	Methodist Pupils in Vacation Church Schools	Methodist Pupils in Weekday Schools	Joining Church on Profession of Faith	All Lesson Materials Approved by The Methodist Church	No. Enrolled in Accredited Leadership Schools	Offering for World Service and Conf. Benevolences	Amount Raised by Church School for All Purposes	Number of Units of Organization	Membership, W. S. C. S.	Paid for Local Work	Membership, Wesleyan Service Guild	Number of Preaching Places	Estimated Value of Church Buildings, Equipment & Land	Estimated Value of Parsonages, Furniture, and Land	Estimated Value of Other Property	Indebt. on Bldgs., Equip., Parsonages, Current Expenses
1	Advance		37		59		27	Yes		215	2674	4	64	1129		5	57500	15000	2500	1500
2	Archdale	8	12	22	75		8	Yes	21		12540	1	40	294		1	45000	12000		
3	Asheboro—Central	35	24	80		85	4	Yes	24	250	1818	2	129	549	40	1	50000	10000	7008	
4	First		30		111	35	7	Yes		398	4466	2	156	547	136	1	200000	15000		
5	West Bend		10		50		10	Yes	4	40	440	1	28	237		1	9000	700	2200	
6	Asheboro Circuit	15	18		119		6	No				2	36	248		3	40000	5000	236	
7	Cid		45					No				1	25			4	26000	350		
8	Coleridge		31		114		4	No		235	1244	3	64	1000		5	59000	4000	8000	
9	Cooleemee	45	20	75	42		3	Yes	2	103	1022	1	27	84	20	1	50000	6000		
10	Davie		153		107		30	Yes		194	3575	3	81	185		7	32500	6500		
11	Davidson		14		110	300	12	Yes		294	1740	4	144	962		4	66000	12000		
12	Denton		35	25	78		12	Yes	6	175	1052	3	39	316	36	2	12000	3500	2000	
13	Denton Circuit				136		17	No		280	996	5	73	391		5	46900	3600	5800	
14	Eldorado				26		9	No			239					5	6700	1500		
15	Fairfield		12		35		4	Yes		125	2572	1	21	243		1	20000	15000		
16	Farmer		28	8	26		4	Yes		175	517	2	39	42		5	32000	4700		
17	Farmington		27				7	Yes		115	1931	2	60	374		6	27800	5500	8000	
18	Greer-Mt. Carmel	60	40	35	54		15	Yes		186	2371	2	46	174		2	19000		2000	
19	Lexington—Erlanger		20		38			Yes	6			1	23	224		1		1200		
20	First		45		122	100	20	Yes	57	144	1133	9	130	1943	130	1	100000	12000	5000	
21	Trinity		20		86	55		Yes			156	1	28	551		1	15000	6000	1472	
22	Liberty—First			12	47		5	No			75	2	50	311	25	2	15000	5000	23000	
23	Liberty Circuit		20		50		4	No			425	1	20	1300		4	8500	9500		1000
24	Linwood				52		2	Yes				5	132	800		5	77000	12000		
25	Midway		15		135		16	Yes	12	507	2580	2	65			2	50000	10000	20000	
26	Mocksville—First	12	18	20	60		2	Yes		137	385	1	85	450		1	40000	20000		
27	Mocksville Circuit							Yes		267	961					6	25000	6000		
28	Mt. Vernon				17		2	No		162	1107	3	42		22	4	32000	1000	2150	
29	North Davidson						6	Yes		300	6075	3	113	773	26	3	30500	3500		
30	Old Union			10				No		101	1766	1	25	147		1	10000	250	1300	
31	Pleasant Grove	60	15		80	20	8	Yes	15	400	1600	2	42	200		1	11000	7000	20500	
32	Ramseur-Franklinville	56	47	87	86		4	Yes		321	2862	2	94	1769		2	45000	8500		
33	Randleman—First				80	45	1	Yes				1	78	2012		1	150000	7000	8000	
34	Randleman Circuit		15		20			No		430	5072	2	40	204		4	29000	8000	2000	
35	Randolph-Gray's Chapel		68		173		9	No		300	1883	4	118	1270		4	26000		1600	
36	Richland					38	1	No		130	1746	3	56	499		4	13000	4000		
37	Seagrove		25		30			Yes								3	28500	4000	1000	
38	Shiloh	15	105	45	192		45	Yes	23	440	3741	4	148	291		4	46000	6000	3000	
39	South Davidson		40					Yes			667	5	77	380		5	42000	8000		
40	South Randolph	15	16	10	32		4	No		73	999	2	40	47		4	10800	4800		
41	Thomasville—First		10		40	5	5	Yes	9	217	965	1	89	2688		1	10000	4500	13000	
42	Memorial	30	50	65	75	6	15	Yes	43	349	2563	2	149	1212	100	1	90000	15000	168149	
43	Trinity-Bethel		34		144		12	Yes	8		3036	3	68	338		3	26000	7000	7000	
44	West End		12	18	36		11	Yes		140	1594	2	30	123	12	1	13000	500		
45	Thomasville Circuit				50		6	No		264	1799	5	141	597		5	46000	6000		
46	Trinity		16				4	Yes			425	2	73	305		3	96000	8000		
47	Unity-Fairgrove	26	38	26	135	32	9	Yes	18	384	1533	6	54	1625	92	2	63200	12000	20000	
48	Welcome		100		100			No			4382	3	114	643		3	30700	8000	3700	
49	West Randolph			6		1	1	No	1		130	2	21	96		4	24000			
	Totals	737	1275	544	3022	722	371		249	7851	88857	119	3217	27573	639	145	2002600	325100	338615	2500

List Number	CHARGE AND CHURCH	EXPENDITURES FOR LOCAL CHURCH							OTHER MINISTERIAL SUPPORT						BENEVOLENCES				
		Paid on Principal of Indebtedness	Paid on Buildings and Improvements	Current Expenses and Incidentals	Church School Administration, Supplies, Etc.	Pastor's Salary —Estimated	Paid Pastor	Total Cash Paid	District Supt.—Apportioned	District Supt.—Paid	Episcopal Fund—Apportioned	Episcopal Fund—Paid	Conference Claimants—Apportioned	Conference Claimants—Paid	World Service and Conf. Benevolences —Apportioned	World Service and Conf. Benevolences —Accepted	World Service and Conf. Benevolences —Paid	Special Gifts to World Service	Special Gifts to Annual Conf. Benevolences
1	Advance	.....	9075	332	375	2150	2150	11932	119	119	33	33	312	312	215	215	215	.....	.....
2	Archdale	.....	5764	1328	447	3000	3000	10539	165	165	45	45	435	435	300	300	300	126	.....
3	Asheboro—Central	.....	.....	3472	1631	4400	4500	9603	242	242	66	66	638	638	1100	1100	1100	25	200
4	First	.....	.....	9719	1249	5200	5200	16168	186	286	78	78	754	754	2600	2600	2626	55	.....
5	West Bend	.....	2211	375	125	1200	1200	3911	66	66	18	18	180	180	75	75	75	.....	.....
6	Asheboro Circuit	.....	2459	435	299	1500	1627	4820	83	83	23	23	217	217	185	185	185	165	.....
7	Cid	.....	490	578	214	900	900	2182	50	50	14	14	130	130	70	70	70	.....	.....
8	Coleridge	.....	712	873	333	2000	2000	3918	110	110	30	30	290	290	235	235	235	75	.....
9	Cooleemee	.....	479	474	180	2400	2400	3533	132	132	36	36	348	348	200	200	200	.....	.....
10	Davie	.....	7275	1045	442	2250	2250	11012	124	124	35	35	326	326	200	200	200	.....	.....
11	Davidson	.....	12350	833	778	2700	2700	16661	148	148	40	40	391	394	471	471	471	.....	.....
12	Denton	.....	850	679	324	2675	2675	4528	147	147	41	41	388	388	225	225	237	.....	.....
13	Denton Circuit	.....	1127	251	213	2140	2140	3731	118	118	32	32	310	310	275	275	278	.....	.....
14	Eldorado	.....	763	.....	88	1000	1007	1858	55	55	18	18	145	142	200	200	200	.....	.....
15	Fairfield	.....	1590	.....	55	1000	1000	2645	55	41	15	11	155	109	125	125	125	.....	.....
16	Farmer	.....	150	243	187	1200	1200	1780	66	66	18	18	175	175	175	175	175	.....	.....
17	Farmington	.....	4000	690	248	2000	2000	6938	110	110	30	30	290	290	175	175	175	.....	.....
18	Greer-Mt. Carmel	.....	2920	190	.....	700	700	3810	38	38	10	10	101	117	190	190	190	.....	.....
19	Lexington—Erlanger	.....	.....	66	119	1400	1400	1585	75	75	21	21	203	205	130	130	130	.....	.....
20	First	.....	16767	11050	1133	5000	5000	33950	275	275	75	75	725	725	2500	2500	2560	162	.....
21	Trinity	.....	763	479	282	2000	2000	3524	110	110	30	30	290	290	140	140	140	.....	.....
22	Liberty—First	.....	709	370	303	2700	2856	4238	148	148	40	40	392	392	225	225	225	.....	.....
23	Liberty Circuit	.....	7000	150	150	1000	1000	8300	55	55	15	15	145	145	150	150	150	.....	.....
24	Linwood	.....	8000	400	275	2200	2200	10875	121	121	33	33	319	319	340	340	340	.....	.....
25	Midway	.....	700	.....	1300	2700	2700	4700	140	140	40	40	390	390	625	625	557	50	.....
26	Mocksville—First	.....	21600	1250	300	3300	3300	26450	180	180	50	50	479	479	750	750	750	.....	.....
27	Mocksville Circuit	.....	4000	718	224	1255	1265	6207	68	68	20	20	182	182	160	160	181	.....	.....
28	Mt. Vernon	.....	2000	.....	311	1865	1725	4036	109	96	32	27	277	255	221	221	175	.....	.....
29	North Davidson	.....	14100	2237	617	1875	1875	18829	100	105	29	29	275	275	240	300	312	.....	.....
30	Old Union	.....	107	404	124	1000	1000	1635	55	55	15	15	145	145	100	100	101	.....	.....
31	Pleasant Grove	.....	1794	1208	451	2700	2700	6153	148	148	40	40	392	392	500	500	500	.....	.....
32	Ramseur-Franklinville	.....	3305	1480	620	2700	2700	8105	150	150	41	41	392	392	700	700	700	.....	.....
33	Randleman—First	.....	37967	3114	950	3000	3210	45241	165	165	45	45	435	435	500	500	500	.....	.....
34	Randleman Circuit	.....	3641	760	260	2000	2000	6661	111	111	30	30	290	302	250	250	257	.....	272
35	Randolph-Gray's Chapel	.....	754	1159	401	1900	1900	4214	104	104	28	28	275	275	300	300	312	199	.....
36	Richland	.....	1200	9	171	1320	1320	2700	73	73	20	20	191	191	143	143	143	.....	.....
37	Seagrove	.....	480	.....	280	1000	1000	1760	55	55	15	15	145	145	130	130	154	.....	.....
38	Shiloh	.....	5625	1460	1503	3002	3002	11590	165	165	45	45	435	435	510	510	510	185	.....
39	South Davidson	.....	7376	620	185	2000	2000	10181	110	110	30	30	290	290	150	150	150	.....	.....
40	South Randolph	.....	400	949	118	1000	1000	2467	55	55	15	15	145	145	173	173	160	.....	.....
41	Thomasville—First	.....	400	670	625	2400	2400	4095	132	132	36	36	348	348	375	375	390	.....	.....
42	Memorial	.....	25947	11705	1009	5000	5000	43661	275	275	75	75	725	725	2750	2750	2750	1902	740
43	Trinity-Bethel	.....	637	816	290	2425	2425	4168	133	133	36	36	352	352	200	200	200	95	.....
44	West End	.....	400	216	154	1200	1336	2106	66	66	18	18	174	174	125	140	140	20	.....
45	Thomasville Circuit	.....	1225	358	328	2490	2490	4401	128	138	37	37	360	360	200	200	200	.....	.....
46	Trinity	.....	25261	1130	424	2400	2400	29215	132	132	36	36	348	348	200	200	200	.....	.....
47	Unity-Fairgrove	.....	5000	1796	441	2850	2850	10087	157	157	43	43	413	413	650	700	716	93	.....
48	Welcome	.....	3715	1394	597	2000	2000	7706	110	110	30	30	290	290	350	350	355	.....	.....
49	West Randolph	.....	270	75	78	600	600	1023	34	33	9	9	87	87	75	75	75	.....	.....

Other Conference Benevolences

List Number	CHARGE AND CHURCH	BENEVOLENCES						Other Conference Benevolences								Administration Funds	Total Paid	GRAND TOTAL
		Methodist Student Day	Church School Rally Day	Methodist Youth Fund	Race Relations Sunday	W.S.C.S. Cash to Their District and Conf. Treasurers	Gifts Through Wesleyan Service Guild	Sustentation	Wesley Foundation	Hospitals	Homes	Orphanages	Schools and Colleges	District Work	Other Benevolences			
1	Advance		7		5	156		42		16	96	325		108			1434	13366
2	Archdale				33	76		54		38	26	540	37	150	27		2052	12591
3	Asheboro—Central	50	50	16	25	554		97		100	900	924	220	220	48		5475	15078
4	First	16	30	52	15	980	350	242		121	614	1300	274	260	121		8174	24342
5	West Bend	10	10	10	10	27		23		12	85	154	15	60	11		766	4677
6	Asheboro Circuit		5			125		29		44	78	225		75	15		1269	6089
7	Cid					25		12		14	38	108		46	6		513	2695
8	Coleridge		8	30	13	140		41		21	100	300	32	100	20		1545	5463
9	Cooleemee		8			72		53		24	91	360	14	120	26		1484	5017
10	Davie							56		73	136	338		112	28		1428	12440
11	Davidson					442		55		81	100	442	42		31		2246	18907
12	Denton				19	64	68	46		26	128	482		134	24		1804	6332
13	Denton Circuit							32		37		253	10	107	11		1188	4919
14	Eldorado		7		6			20		10	13	121	8	50	10		660	2518
15	Fairfield				12	15		21		10	125	126	133		10		738	3383
16	Farmer	6	18	7	4	60		23		17	75	144	17	60	11		876	2656
17	Farmington		17			91		39		42	66	300	65	100	19		1344	8282
18	Greer-Mt. Carmel			8	14	1		12		20	58	84	20	35	7	180	794	4604
19	Lexington—Erlanger		10			5		26		25	25	168		70	13		773	2358
20	First	10	100	250	10	500		172		150	650	1250		250	86	1443	8668	42618
21	Trinity					66		38		10	19	250		100	19		1072	4596
22	Liberty—First	16			12	159	75	20		18	118	500		135	20		1878	6116
23	Liberty Circuit							12				120		50	6		553	8853
24	Linwood	10	10	3	10	125		44		37	95	400	40		22		1609	12484
25	Midway		40					57			53	486		135	28		1976	6676
26	Mocksville—First	31	15		5	226		58		25	150	594		165	29		2757	29207
27	Mocksville Circuit							32		56	72	178	30		16		835	7042
28	Mt. Vernon	25	20			80	54	24		66	83	283		86	12		1286	5322
29	North Davidson	13	28	28	28	242	25	52		94	177	368		94	26	167	2076	20905
30	Old Union	11		7	6	36		21		13	17	100		50	10		587	2222
31	Pleasant Grove			20		100		59		50	62	486			29		1886	8039
32	Ramseur-Franklinville		15	22	26	175		78		91	419	1192	207	135	39		3682	11787
33	Randleman—First					255		92		29	31	540	29	150	46	18	2335	47576
34	Randleman Circuit	2			27	28		30		36	31	565	13	100	5	325	2141	8802
35	Randolph-Gray's Chapel	55	42		32	150		55		65	154	368	76	95	27		2037	6251
36	Richland					13		24		33	74	156	11	66	9	12	825	3525
37	Seagrove							21							10		400	2160
38	Shiloh		55	30	5	245		83		104	291	540	230		41	16	2980	14570
39	South Davidson					53		34		25	18	300		100	11		1121	11302
40	South Randolph	26	3		5	43		26		34	26	178			13		729	3196
41	Thomasville—First		12		23	285		46		43	77	360	37	120	23		1933	6027
42	Memorial		25	90		812	242	220		172	2099	1469	2000	250	110	2486	16454	60115
43	Trinity-Bethel			50	9	20		47		53	68	364	114	122	23		1686	5854
44	West End	10	20	15	10	22		25		125	75	144	223	60	12	558	1717	3823
45	Thomasville Circuit		25			99		58		140	209	450	59	29	125		1929	6330
46	Trinity		5			158		63		43	99	360	39	120	31		1634	30849
47	Unity-Fairgrove	10	10	20	20	92	236	87		53	100	513	8	143	43	40	2813	12900
48	Welcome			51		138		58		98	109	300	25	100	29		1693	9399
49	West Randolph					4		13		15	77	81		30	6		430	1453
	Totals	301	595	709	384	6959	1050	2572		2409	8207	19589	4028	4492	1344	5245	106284	555716

WAYNESVILLE DISTRICT—TABLE 1-A

List Number	CHARGE AND CHURCH	MEMBERSHIP												CHURCH SCHOOL STATISTICS								
		Baptisms—Infants	Baptisms—All Others	Baptized Children, Preparatory Roll	Full Membership Reported Last Year—Active & Inactive	From Preparatory Membership and on Profession of Faith	fer and Reinstated Received by Trans-	Removed by Death	Removed by Transfer and Otherwise	Full Members—Active	Full Members—Inactive	Full Members—Active & Inactive	Local Preachers	Church Schools on Charge	Officers & Teachers	Nursery Dept.—Birth to 3 Years	Children's Div.—4-11 Years	Youth Division—12-23 Years	Adult Division—Exclusive of Home Department	Home Department	Total Enrollment	Average Attendance at Sunday School
1	Andrews	2	15	....	358	15	6	3	10	291	75	366	....	1	13	11	60	45	75	24	228	100
2	Bethel	....	....	17	184	2	3	1	2	121	65	186	....	1	9	....	53	65	46	....	173	125
3	Bryson City	5	....	9	155	4	6	1	4	114	46	160	....	1	10	4	33	8	45	....	100	51
4	Canton—Central	21	1	10	921	16	22	4	91	687	177	864	....	1	26	41	104	62	157	10	400	194
5	First	10	5	10	484	25	10	....	4	515	....	515	....	1	20	27	120	86	101	30	384	125
6	Cherokee	....	....	....	64	....	1	1	....	64	....	64	1	3	10	18	42	31	29	....	130	74
7	Clyde	1	10	....	365	12	20	2	26	268	101	369	....	2	19	35	63	51	79	....	247	125
8	Crabtree	3	....	8	275	4	13	3	6	253	30	283	....	4	26	12	65	92	92	....	287	144
9	Cullowhee	4	2	14	157	2	21	....	12	151	17	168	1	1	11	....	25	35	35	....	106	54
10	Dellwood	9	2	....	485	13	19	1	1	357	158	515	....	4	33	34	109	119	107	22	424	165
11	Fines Creek	....	9	....	205	9	32	1	8	155	82	237	....	3	15	....	25	30	45	....	115	75
12	Franklin	....	8	38	567	14	10	2	2	471	116	587	1	2	24	36	89	65	149	....	363	171
13	Franklin Circuit	4	7	....	448	10	4	4	5	423	30	453	3	6	36	31	76	115	115	....	373	217
14	Hayesville	2	13	....	461	15	12	2	10	364	112	476	....	5	49	20	87	70	148	11	385	248
15	Hazelwood	....	13	....	115	13	19	....	30	67	50	117	1	1	6	....	56	20	41	....	123	45
16	Hiawassee	....	....	....	181	....	20	....	19	103	79	182	....	3	11	....	....	28	128	....	167	145
17	Highlands	....	....	....	182	....	....	1	....	75	106	181	....	2	10	9	24	25	40	....	108	73
18	Junaluska—Long's Chapel	5	5	5	387	6	8	3	18	311	69	380	....	1	22	25	29	49	81	15	221	120
19	Macon	1	....	4	462	2	39	8	28	467	....	467	....	6	50	....	103	100	141	....	394	228
20	Morning Star	....	....	....	404	....	....	4	3	246	151	397	....	2	16	5	35	56	60	14	186	120
21	Murphy	15	6	8	402	12	24	6	3	374	55	429	....	1	22	21	60	27	122	25	277	165
22	Murphy Circuit	....	2	....	221	3	....	4	1	114	105	219	....	5	23	19	50	65	109	14	280	151
23	Pigeon Valley	....	2	....	285	2	2	1	3	167	118	285	....	4	26	....	46	15	40	6	133	190
24	Robbinsville-Fontana	....	1	....	98	1	1	1	2	80	17	97	....	1	8	5	20	24	40	....	97	60
25	Rockwood	6	5	....	262	5	49	2	7	257	50	307	....	3	37	27	76	88	99	12	339	150
26	Shady Grove	....	1	7	172	1	12	1	5	124	55	179	....	2	10	13	30	27	29	12	121	42
27	Shooting Creek	....	....	....	279	3	....	5	5	175	97	272	....	5	25	....	76	78	68	....	247	185
28	Sylva	7	5	22	442	18	10	6	8	338	118	456	....	1	18	30	46	36	110	5	245	93
29	Waynesville	25	11	....	716	12	27	4	24	694	33	727	1	1	23	30	116	70	92	24	355	165
30	Webster	....	4	....	565	....	2	5	7	456	99	555	....	1	35	....	94	120	145	....	394	204
31	West Macon	....	2	....	175	3	....	2	1	119	56	175	....	3	21	18	38	43	40	30	190	87
32	Whittier	1	39	2	258	43	....	1	....	260	40	300	....	3	20	....	91	50	120	....	281	130
	Totals	121	168	154	10735	265	392	79	345	8661	2307	10968	8	80	684	471	1941	1795	2728	254	7873	4221

WAYNESVILLE DISTRICT—TABLE 1-B

List Number	CHARGE AND CHURCH	CHURCH SCHOOL STATISTICS										WOMAN'S SOC. C. S.				CHURCH PROPERTY				
		Average Attendance Additional Meetings —Children	Average Attendance Additional Meetings —Youth Fellowship	Average Attendance Additional Meetings —Adults	Methodist Pupils in Vacation Church Schools	Methodist Pupils in Weekday Schools	Joining Church on Profession of Faith	All Lesson Materials Approved by The Methodist Church	No. Enrolled in Accredited Leadership Schools	Offering for World Service and Conf. Benevolences	Amount Raised by Church School for All Purposes	Number of Units of Organization	Membership, W. S. C. S.	Paid for Local Work	Membership, Wesleyan Service Guild	Number of Preaching Places	Estimated Value of Church Buildings, Equipment & Land	Estimated Value of Parsonages, Furniture, and Land	Estimated Value of Other Property	Indebt. on Bldgs., Equip., Parsonages, Current Expenses
1	Andrews	5	20	30	65		15	Yes	20	500	1488	2	34	268	20	1	40000	7000		
2	Bethel		12		95		2	No		113	576	1	36	290		1	18000	6700		
3	Bryson City	12		12		12		Yes		79	342	2	24	173	16	1	19500	8000		
4	Canton—Central		32		95	15	9	Yes	50	203	1008	1	126	749		1	50000	11000	81000	
5	First		20		60	25	10	Yes		25	600	1	55	673		1	60000	10000	600	
6	Cherokee		12		90			No			64		11	25		3	2696	7500		
7	Clyde		26		30			Yes		300	3000	1	58	229		2	25000	1500		
8	Crabtree		15					Yes			3300	1	32	530		4	19000	5000		2000
9	Cullowhee		25					Yes		47	200	1	35	363		1	25000	5000		
10	Dellwood		27		40		3	Yes		10	1040	4	63	187		4	24500	6000		
11	Fines Creek				29	75	9				160		11			4	12000	4000		
12	Franklin		63	36			14	Yes		175	758	2	32	238	48	2	37000	5300		
13	Franklin Circuit		84	17	40		14	Yes		46	969	3	36	24		6	33000	8000		
14	Hayesville	20	32	16	128		14	Yes	14		682	2	38	145		5	21500	3000		
15	Hazelwood	8	12		35		13	Yes		48	292	1	10	31		1	6500	6500		
16	Hiawassee							Yes		45	155				15	3	2000	2000		
17	Highlands					57		Yes			69	2	20			3	10000	5000		100
18	Junaluska—Long's Chapel		20		60		5	Yes		68	224	2	37	371	21	1	40000	8000	500	
19	Macon		26		70			Yes		33	535	1	14	40		6	11000	1500	50	
20	Morning Star		31		21	50		Yes			575		35			2	21000	500		
21	Murphy	7	15		56	60	6	Yes	25	125	560	2	43	407		1	60000	8000	3000	
22	Murphy Circuit							No	3	100	426					5	3500	1200	180	
23	Pigeon Valley	15	60					No				3	50			4	27000			
24	Robbinsville-Fontana		12		46	34		Yes			295	1	23			1	10000	2000	3985	
25	Rockwood		42		90	16	2	Yes	12		523	3	58	45		3	25000	5300		
26	Shady Grove				21		1	No			82	1	24	310		2	7000	5000		
27	Shooting Creek		35		66		3	Yes			184		47			5	10000			
28	Sylva		14		45		6	Yes		92	440	2	55	548	20	2	33000	4000	5100	
29	Waynesville	15	22		56		10	Yes		298	978	2	140	562	23	1	100000	20000	1000	
30	Webster		16		102			Yes		21	748	1	31	50		6	14100	3000		
31	West Macon		10		70			Yes		134	865	2	28	47		3	6000	3000	900	
32	Whittier						18	No			450	2	26	700		3	35000	4000	1000	
	Totals	82	683	111	1410	344	154		124	2462	21588	46	1232	7005	163	88	800296	167000	97315	2100

WAYNESVILLE DISTRICT—TABLE 2-A

List Number	CHARGE AND CHURCH	EXPENDITURES FOR LOCAL CHURCH						Total Cash Paid	OTHER MINISTERIAL SUPPORT						BENEVOLENCES				
		Paid on Principal of Indebtedness	Paid on Buildings and Improvements	Current Expenses and Incidentals	Church School Administration, Supplies, Etc.	Pastor's Salary —Estimated	Paid Pastor		District Supt.—Apportioned	District Supt.—Paid	Episcopal Fund—Apportioned	Episcopal Fund—Paid	Conference Claimants—Apportioned	Conference Claimants—Paid	World Service and Conf. Benevolences —Apportioned	World Service and Conf. Benevolences —Accepted	World Service and Conf. Benevolences —Paid	Special Gifts to World Service	Special Gifts to Benevolences Annual Conf.
1	Andrews	.....	258	1153	311	3000	3000	4722	165	165	45	45	435	435	500	500	500	.....	.....
2	Bethel	.....	374	316	136	1600	1285	2111	88	88	24	24	232	232	250	250	285	123	.....
3	Bryson City	.....	485	756	210	3000	3000	4451	165	165	45	45	435	435	307	307	307	.....	.....
4	Canton—Central	.....	36655	6039	450	4200	4200	47344	231	231	63	63	609	609	1538	1538	1551	48	.....
5	First	.....	3000	1388	300	3000	3000	7688	165	165	45	45	435	435	325	325	337	25	.....
6	Cherokee	.....	96	.....	72	100	100	268	.....	6	2	2	7	14	25	25	25	.....	.....
7	Clyde	.....	7555	646	165	2144	2144	10510	118	118	32	32	311	311	322	322	322	.....	.....
8	Crabtree	.....	5480	223	185	1100	1100	6988	60	60	17	17	160	160	150	150	155	.....	.....
9	Cullowhee	.....	178	614	216	1300	1300	2308	71	71	19	19	188	188	250	250	266	10	.....
10	Dellwood	.....	3625	750	1040	1559	1559	6974	82	82	22	22	217	217	249	249	250	.....	.....
11	Fines Creek	.....	570	55	75	1000	1000	1700	55	55	15	15	145	145	110	110	110	.....	.....
12	Franklin	.....	1500	1922	341	3600	3600	7363	198	198	54	54	522	522	712	712	712	10	.....
13	Franklin Circuit	175	500	82	76	.....	2000	2833	110	110	30	30	290	290	200	200	200	.....	.....
14	Hayesville	.....	.....	650	403	1600	1600	2653	88	88	24	24	232	232	400	400	406	60	.....
15	Hazelwood	.....	125	121	212	300	300	758	17	17	5	5	44	44	50	50	101	.....	.....
16	Hiawassee	.....	500	.....	155	500	500	1155	.....	.....	.....	.....	.....	35	.....	.....	65	.....	.....
17	Highlands	.....	938	58	54	532	532	1582	54	54	13	13	142	142	103	103	97	.....	.....
18	Junaluska—Long's Chapel	.....	1534	470	197	2400	2400	4601	145	145	41	41	333	333	413	413	543	244	.....
19	Macon	.....	2413	1729	295	1500	1500	5937	82	82	23	23	218	218	219	219	219	.....	.....
20	Morning Star	.....	3596	437	168	1600	1500	5701	88	88	24	24	232	241	265	265	265	.....	.....
21	Murphy	.....	545	1661	325	3600	3600	6131	198	198	54	54	396	396	1015	1015	1040	.....	.....
22	Murphy Circuit	.....	715	59	112	600	600	1486	33	33	9	9	87	87	75	75	75	.....	.....
23	Pigeon Valley	.....	17034	233	351	1100	1100	18718	60	60	16	16	132	208	175	175	175	.....	.....
24	Robbinsville-Fontana	.....	.....	264	76	1200	1200	1540	66	66	18	18	174	174	212	212	212	100	.....
25	Rockwood	.....	.....	.....	523	2300	2300	2823	127	127	35	35	333	333	400	400	400	.....	.....
26	Shady Grove	.....	500	88	130	1400	1100	1818	77	60	21	16	203	159	155	155	124	12	.....
27	Shooting Creek	.....	.....	.....	203	.....	700	903	.....	.....	.....	.....	.....	118	153	.....	115	.....	.....
28	Sylva	.....	1260	918	228	3600	3600	6006	198	198	54	54	522	522	1014	1014	1014	50	.....
29	Waynesville	.....	1434	3975	680	4000	4000	10089	220	220	60	60	580	580	1517	1517	1517	40	.....
30	Webster	.....	.....	141	245	1400	1400	1786	77	77	21	21	203	203	256	256	256	.....	.....
31	West Macon	.....	1069	352	211	.....	1036	2668	55	55	15	15	127	127	200	200	200	.....	.....
32	Whittier	.....	840	.....	320	1000	1000	2160	55	55	16	16	145	145	204	204	204	.....	.....
	Totals	175	92779	25100	8465	54235	57256	183775	3148	3137	862	857	8089	8290	11754	11601	12048	722	.....

WAYNESVILLE DISTRICT—TABLE—2-B

List Number	CHARGE AND CHURCH	BENEVOLENCES							Other Conference Benevolences										
		Methodist Student Day	Church School Rally Day	Methodist Youth Fund	Race Relations Sunday	W.S.C.S. Cash to Their District and Conf. Treasurers	Gifts Through Wesleyan Service Guild	Sustentation	Wesley Foundation	Hospitals	Homes	Orphanages	Schools and Colleges	District Work	Other Benevolences	Administration Funds	Total Paid	GRAND TOTAL
1	Andrews	22		30	5	279	110	58		33	118	540	49	60	29		2478	7200
2	Bethel		5	5	15	86		32		25	36	240	10	32	16		1254	3365
3	Bryson City	6	14	7	7	107	88	55	5	20	143	540		60	27		2031	6482
4	Canton—Central		68	20	47	768		124		100	232	1031	142	84	62		5180	52524
5	First	10	15		15	212		57		25	50	325		50	25		1791	9479
6	Cherokee							2							1		50	318
7	Clyde		17			137		40		23	25	320		43	19		1407	11917
8	Crabtree		13	3		35		21		16	50	110	50	22	10		722	7710
9	Cullowhee		20		27	220		26		25	49	156	190	23	13		1303	3611
10	Dellwood			20		92		42		33	56	324	10	30	21		1199	8173
11	Fines Creek					12		11		5	8	100		20	5		486	2186
12	Franklin	5	10		5	133	90	83		73	100	360		72	41		2468	9831
13	Franklin Circuit			10		7		33			34	300		40	17		1071	3904
14	Hayesville		16			84	301	37		42	119	240	410	32	18	6	2115	4768
15	Hazelwood		10	6	2	23		6		7	21	62		6	3		313	1071
16	Hiawassee											2					102	1257
17	Highlands							12			14	120		20	6		478	2060
18	Junaluska—Long's Chapel		10	5	15	304	208	48		32	110	360	132	48	21		2599	7200
19	Macon		2			25		23		61	116	225	10	30	11		1045	6982
20	Morning Star							31		10	10	218			15		902	6603
21	Murphy		33	65		227	100	80		15	38	360		72	40	8	2726	8857
22	Murphy Circuit		5					11		20	12	72	50		5		379	1865
23	Pigeon Valley					10		22		4		134					629	19347
24	Robbinsville-Fontana							24		8		144	100	14	12		872	2412
25	Rockwood		33	30		190		44		40		258	25	44	23		1582	4405
26	Shady Grove		3			68		24		3	3	110			9		591	2409
27	Shooting Creek					46		8		12	8	69		14	8		391	1301
28	Sylva		25	5	22	235	50	71		26	166	600	1175	72	35		4320	10326
29	Waynesville		20			460	100	130		43	100	600	100	80	65	235	4350	14439
30	Webster							30			28	140		28	15		798	2584
31	West Macon					60		17			20	120	2	20	9		645	3313
32	Whittier					50		15			100			7	20		612	2772
	Totals	43	319	206	160	3870	1047	1217	5	701	1766	8180	2455	1023	601	249	46896	230671

WINSTON-SALEM DISTRICT—TABLE 1-A

List Number	CHARGE AND CHURCH	MEMBERSHIP												CHURCH SCHOOL STATISTICS								
		Baptisms—Infants	Baptisms—All Others	Baptized Children, Preparatory Roll	Full Membership Reported Last Year—Active & Inactive	From Preparatory Membership and on Profession of Faith	Received by Transfer and Reinstated	Removed by Death	Removed by Transfer and Otherwise	Full Members—Active	Full Members—Inactive	Full Members—Active & Inactive	Local Preachers	Church Schools on Charge	Officers & Teachers	Nursery Dept.—Birth to 3 Years	Children's Div.—4-11 Years	Youth Division—12-23 Years	Adult Division—Exclusive of Home Department	Home Department	Total Enrollment	Average Attendance at Sunday School
1	Concord-Sharon	3	10	....	403	10	2	4	1	410	....	410	....	3	30	19	61	106	139	....	355	209
2	Crews-Sedge Garden	1	39	....	704	39	22	1	181	583	....	583	2	3	56	41	105	162	237	....	601	420
3	Danbury	....	5	....	438	5	2	1	5	299	140	439	....	4	18	43	43.	71	111	....	286	200
4	Dobson-Mountain Park	....	....	....	223	....	2	....	5	172	48	220	....	2	11	6	18	26	33	12	106	37
5	East Bend	....	....	....	517	2	....	....	....	302	217	519	....	4	32	21	63	95	172	....	383	220
6	Elkin	5	5	66	627	6	25	9	18	524	107	631	....	1	25	34	88	64	160	24	395	175
7	Elkin Circuit	....	20	....	401	20	14	1	2	284	148	432	....	6	29	21	79	121	107	....	357	244
8	Hanes-Clemmons	2	14	....	494	32	9	5	6	524	....	524	1	3	34	47	138	135	176	8	538	299
9	Jonesville	2	4	3	236	4	....	2	9	92	137	229	....	3	18	10	35	40	83	11	197	78
10	Kernersville	6	3	7	291	12	32	2	65	248	20	268	....	1	11	10	45	12	90	15	183	99
11	Kernersville Circuit	2	6	....	468	6	18	2	99	302	89	391	....	4	54	....	118	112	224	....	508	290
12	Level Cross	....	17	5	316	17	7	....	11	276	53	329	....	5	28	....	94	74	74	....	270	133
13	Lewisville	2	7	9	625	9	6	5	7	504	124	628	....	4	42	31	148	127	250	4	602	305
14	Maple Springs	5	8	26	226	8	9	....	4	228	11	239	....	1	14	29	87	33	147	7	317	158
15	Marvin	4	10	....	444	10	15	3	3	341	122	463	....	2	25	20	45	75	129	13	307	155
16	Mt. Airy—Central	7	15	7	1075	26	10	8	55	608	440	1048	1	1	35	36	120	85	212	85	573	197
17	Franklin	....	2	3	273	4	3	....	....	241	39	280	....	3	20	7	67	71	134	....	299	139
18	Rockford	4	5	2	264	5	....	3	2	148	116	264	1	1	11	17	53	39	41	10	171	95
19	Mt. Carmel	12	4	....	471	7	7	2	7	431	45	476	....	2	24	41	81	107	172	6	431	243
20	Mt. Pleasant	3	16	4	475	22	16	1	9	381	122	503	....	3	41	23	114	108	181	13	480	245
21	Mt. Tabor	12	10	50	579	19	25	4	25	539	55	594	....	1	30	39	122	80	248	16	535	278
22	New Hope Circuit	....	....	....	265	....	....	1	....	159	105	264	....	3	17	....	55	33	44	....	149	108
23	New Hope-Oak Summit	....	10	....	506	16	26	3	15	453	77	530	....	2	33	19	78	62	182	6	380	212
24	Oak Grove	....	4	3	298	14	....	3	3	225	81	306	1	4	18	....	116	142	117	....	393	215
25	Ogburn Memorial	6	9	....	489	10	8	2	6	350	149	499	1	1	24	25	64	56	97	20	286	156
26	Pilot Mountain	2	....	8	235	....	7	....	2	184	56	240	1	1	12	20	32	30	62	6	162	85
27	Pinnacle	....	6	....	754	7	2	2	6	602	153	755	....	4	31	40	146	128	167	....	512	213
28	Rural Hall	....	12	....	448	17	13	1	6	417	54	471	2	4	45	15	108	107	211	....	486	270
29	Salem	3	20	10	363	29	5	3	11	332	51	383	2	4	24	10	126	82	105	....	347	162
30	Shoals	....	....	....	343	7	5	....	30	270	55	325	....	4	28	....	49	89	105	....	271	147
31	Smithtown	....	....	....	415	11	4	5	2	298	125	423	....	4	30	30	110	130	120	....	420	250
32	Sparta	....	....	....	444	....	1	7	11	197	230	427	2	5	22	....	54	48	100	....	224	146
33	St. Pauls	2	16	....	682	16	1	5	12	402	280	682	....	6	45	35	95	120	202	4	501	342
34	Surry	....	....	....	138	1	4	....	1	103	39	142	1	5	20	....	80	66	51	....	217	91
35	Union Ridge-Hiatt	....	16	....	230	16	29	4	7	235	29	264	1	2	27	35	58	79	109	....	308	210
36	Walkertown—Loves	2	9	14	563	10	12	4	6	496	79	575	....	1	18	32	55	58	218	....	381	225
37	Morris Chapel	18	19	....	331	33	184	2	36	457	53	510	1	2	26	60	72	77	245	....	480	308
38	Walnut Cove	....	11	....	643	11	39	2	11	487	193	680	....	5	33	18	92	145	181	....	469	238
39	West Forsyth	....	....	....	578	6	7	2	5	460	124	584	....	4	35	11	85	77	156	....	364	211
40	Winston-Salem—Ardmore	48	15	....	1075	47	76	3	41	1026	128	1154	....	1	68	48	188	145	248	20	717	428
41	Burkhead	12	21	54	1108	27	55	6	37	1070	77	1147	3	1	48	26	143	119	408	46	790	382
42	Centenary	50	58	....	3129	83	88	37	103	2707	453	3160	2	2	152	144	435	499	539	93	1862	991
43	Central Terrace	6	....	....	802	11	78	1	22	718	150	868	....	1	25	25	93	116	271	....	530	305
44	First	8	3	....	464	12	14	3	20	330	137	467	2	1	19	15	54	75	136	....	299	163
45	Green Street	4	3	8	450	5	4	2	15	385	57	442	1	1	28	66	78	200	103	14	489	172
46	Trinity	1	8	....	672	14	6	6	23	468	195	663	1	4	40	34	120	167	241	24	626	395
47	Yadkinville	2	2	2	....	3	45	....	....	48	....	48	....	1	6	2	15	19	38	2	82	45
	Totals	234	448	281	24975	669	987	157	645	20816	5169	25170	26	180	1469	1205	4285	4018	5770	450	16288	10666

List Number	CHARGE AND CHURCH	CHURCH SCHOOL STATISTICS											WOMAN'S SOC. C. S.				CHURCH PROPERTY				
		Average Attendance Additional Meetings—Children	Average Attendance Additional Meetings—Youth Fellowship	Average Attendance Additional Meetings—Adults	Methodist Pupils in Vacation Church Schools	Methodist Pupils in Weekday Schools	Joining Church on Profession of Faith	All Lesson Materials Approved by The Methodist Church	No. Enrolled in Accredited Leadership Schools	Offering for World Service and Conf. Benevolences	Amount Raised by Church School for All Purposes	Number of Units of Organization	Membership, W. S. C. S.	Paid for Local Work	Membership, Wesleyan Service Guild	Number of Preaching Places	Estimated Value of Church Buildings, Equipment & Land	Estimated Value of Parsonages, Furniture, and Land	Estimated Value of Other Property	Indebt. on Bldgs., Equip., Parsonages, Current Expenses
1	Concord-Sharon		46		129	37	10	No	19	200	2775	2	20	36		3	19500	700	1337	
2	Crews-Sedge Garden		22		171		40	Yes		260	5132	3	64	424	51	3	82500	7000		7000
3	Danbury		27	30	50			No		78	171	1	14	15		4	16500	4000		
4	Dobsin-Mountain Park				15			Yes		64	199	2	24	422	13	4	14800	6000	500	
5	East Bend		45		40	80	2	Yes	2		1691	2	59	100		5	20500	6500		
6	Elkin	15	27	35	86	11	4	Yes	10	310	1203	2	135	401	28	1	85000	15000	12000	3622
7	Elkin Circuit		22	25			13	Yes			1140	3	49	448		6	25000	8000		
8	Hanes-Clemmons		33		155		18	Yes	3		4982	3	76	655	23	3	55000			
9	Jonesville		5		9	4		No		77	605	1	17	200		3	10500	4000	1750	
10	Kernersville						4	Yes	7			1	75	1092		1	46000	5000	1500	
11	Kernersville Circuit		48	12	168			No			1254	1	12	1547		4	36000	10000		
12	Level Cross		64		117		15	Yes	2		482					5	14750	12500	5000	
13	Lewisville		22	36	149	6	7	Yes	31	191	1072	4	112	638		4	79400	10000	1630	
14	Maple Springs		9		83	7	7	Yes	8	60	878	2	47	389		1	14000	3500	23005	
15	Marvin		35	12	72	3	10	Yes	35	110	725	2	97	500		2	46000	10000	13806	
16	Mt. Airy—Central		12	30	65	70	7	Yes	40	129	1133	2	147	390	20	1	100000	15000	8500	
17	Franklin		20		55			Yes	45	147	540	3	47	1610		3	43000		1000	1000
18	Rockford		18		65	39	3	Yes	10	118	659	1	44	1465		1	60600	6000	800	
19	Mt. Carmel	7	34		126		7	No	5		3156	2	50	213		2	32000	9000		
20	Mt. Pleasant	29	42	55	90		19	No	59		2722	2	102	925		3	26500	4000		900
21	Mt. Tabor		30		145	10	6	Yes	36	249	3608	1	200	400		1	29000	5000	2350	
22	New Hope Circuit				65			Yes			120					4	9500	15000		
23	New Hope-Oak Summit		33		92	25	16	Yes	24		1306	2	92	2418		2	36500	8000		
24	Oak Grove		72	20	67			No		30	285	1	22			4	20000			
25	Ogburn Memorial				76		9	Yes	15	256	1129	2	60	497	16	1	45000	7000		
26	Pilot Mountain	8	10	20	35	12		Yes			210	1	50	683		1	50000	5000	30000	
27	Pinnacle	12	53		79		5	Yes	6	114	634	3	53	140		4	11000	2500	12152	
28	Rural Hall		42	10	90		11	Yes		45	2950	3	81	1070		4	34000	8000	20500	
29	Salem		22	20	114		15	Yes	7	81	604	1	28	115		4	14000	3500		
30	Shoals						7	Yes			185			100		4	10000	11000		
31	Smithtown							Yes			650					4	10000	7000		
32	Sparta							No				5	8	2692	43	7	45200	8000		3000
33	St. Pauls				168		16	Yes		55	1194	1	20	12		6	27300	4000		
34	Surry		22		62			Yes			188					5	5000	250		
35	Union Ridge-Hiatt		15		94		11	Yes		127	729	1	22	122		2	12400	13000		
36	Walkertown—Loves		20		60		10	Yes	4	174	921	1	45	550	32	1	40000	10000		
37	Morris Chapel		41		117		18	Yes	8	206	618	2	50	543		2	43000	6000		
38	Walnut Cove		61		66		11	No			990	4	105	1429		5	31000	10000	800	1447
39	West Forsyth		12				6	Yes	13	250	2601	3	62	137		4	24500	7000		2000
40	Winston-Salem—Ardmore		60		130	24	22	Yes	54	265	5500	1	141	262	57	1	130000	20000	6000	
41	Burkhead		35		91	2	24	Yes	52			1	137	474	41	1	100000	10000	500	
42	Centenary	305	30	265	138	21	78	Yes	138	945	7369	2	649	2645	71	1	1285304	54500	2000	2800
43	Central Terrace				101		10	Yes	40		9148	5	89	1554	22	1	100000	10000		
44	First		17		36		9	Yes		168	1100	1	50	20		1	55000	10000		
45	Green Street		22	53	72	127	5	Yes	35	174	913	3	47	783	45	1	55000	8000	12000	
46	Trinity	14	64	29	79		7	Yes	11		2955	6	112	224		4	42000	4000		
47	Yadkinville		12	42				Yes				1	14			1				
	Totals	390	1204	694	3622	478	462		719	4883	76426	90	3328	28403	462	135	3042754	382950	157130	21769

List Number	CHARGE AND CHURCH	EXPENDITURES FOR LOCAL CHURCH						Total Cash Paid	OTHER MINISTERIAL SUPPORT						BENEVOLENCES				
		Paid on Principal of Indebtedness	Paid on Buildings and Improvements	Current Expenses and Incidentals	Church School Administration, Supplies, Etc.	Pastor's Salary —Estimated	Paid Pastor		District Supt.—Apportioned	District Supt.—Paid	Episcopal Fund—Apportioned	Episcopal Fund—Paid	Conference Claimants—Apportioned	Conference Claimants—Paid	World Service and Conf. Benevolences —Apportioned	World Service and Conf. Benevolences —Accepted	World Service and Conf. Benevolences —Paid	Special Gifts to World Service	Special Gifts to Annual Conf. Benevolences
1	Concord-Sharon		2150	443	180	1800	1820	4593	99	99	27	27	261	261	200	200	200		
2	Crews-Sedge Garden	1500	3696	980	722	2750	2750	9648	149	149	40	40	381	392		260	260		
3	Danbury		1550		96	1600	1600	3246	88	88	24	24	232	232	175	175	175		
4	Dobson-Mountain Park		1520	279		1285	1285	3084	71	71	19	19	186	186	75	75	75	133	
5	East Bend		746	70	145	2000	2000	2961	110	110	30	30	290	290	140	140	140		
6	Elkin	3878	4278	4285	665	4000	4000	17106	220	220	60	60	580	580	1580	1580	1580	1299	
7	Elkin Circuit		10160		493	1600	2005	12658	88	105	25	29	231	276	90	90	90		
8	Hanes-Clemmons		308	758	385	2030	2030	3481	112	112	30	30	294	294	275	275	322	33	
9	Jonesville		17	527	144	2100	2100	2788	116	116	31	31	305	305	85	85	85		
10	Kernersville		5257	1227	101	3000	3000	9585	165	165	45	45	435	435	300	300	310	41	
11	Kernersville Circuit		5692	469	296	2200	2200	8657	120	120	32	32	320	320	128	128	133		
12	Level Cross		6784	260	114	1400	1400	8558	77	77	21	21	203	203	110	110	130	100	
13	Lewisville		5424	928	509	2800	2800	9661	154	154	41	41	407	407	315	315	316	11	
14	Maple Springs		6048	989	631	3000	3000	10668	165	165	45	45	435	435	325	325	325		
15	Marvin		344	1345	927	3600	3600	6216	198	198	54	54	522	522	600	620	622	166	
16	Mt. Airy—Central		5106	6659	952	5000	5000	17717	275	275	75	75	725	725	2400	2400	2400		
17	Franklin		13500	548	88	1800	1800	15936	99	99	27	27	261	261	75	75	77		
18	Rockford		1460	501	329	2000	2000	4290	110	110	30	30	290	290	240	240	240	8	
19	Mt. Carmel		2465	769	315	2500	2500	6049	138	138	38	38	363	363	385	385	385		
20	Mt. Pleasant	200	2700	928	316	2500	2500	6644	137	137	37	37	364	364	300	300	303		
21	Mt. Tabor			3250	3000	2875	2875	9125	155	155	42	42	407	407	450	450	461		
22	New Hope Circuit				135	1400	1400	1535	78	78	21	21	202	202	56	56	56		
23	New Hope-Oak Summit		6726	542	405	3000	3000	10673	165	165	45	45	435	435	235	235	235	200	
24	Oak Grove		1200		250	1000	1000	2450	55	55	15	15	144	144	75	75	75		
25	Ogburn Memorial	100	459	1275	874	2500	2500	5208	138	138	38	38	363	363	400	400	400	12	
26	Pilot Mountain		40000		100	3000	3000	43100	165	165	45	45	435	435	265	265	265		
27	Pinnacle		460	352	290	2000	2000	3102	110	110	30	30	290	290	200	200	210		
28	Rural Hall		3400	350	385	2600	2600	6735	143	143	39	39	377	377	300	300	300		
29	Salem		1450	250	154	1325	1325	3179	73	73	20	20	192	192	75	75	75		
30	Shoals		2000	177	185	1850	1850	4212	102	102	29	29	268	268	75	75	75		
31	Smithtown		825	85	115	1800	1800	2825	99	99	27	27	261	261	60	60	60		
32	Sparta	2000	6178	445		2000	2000	10623	110	110	30	30	290	290	200	200	200		
33	St. Pauls		5585	401	293	2000	2000	8279	110	110	30	30	290	290	103	103	103		
34	Surry			48	56	590	590	694	32	32	9	9	86	86	50	70	70		
35	Union Ridge-Hiatt		3369	287	200	2300	2300	6156	127	127	34	34	234	234	175	175	180		
36	Walkertown—Loves		39204	1104	347	3000	3000	43655	168	168	46	46	446	446	554	554	554	20	
37	Morris Chapel		800	870	480	3700	3700	5850	204	204	54	54	537	537	350	450	450		
38	Walnut Cove	820	1000	387	270	2500	2500	4977	138	138	38	38	362	362	285	285	285		
39	West Forsyth		3653	1045	259	2200	2200	7157	120	120	33	33	320	320	250	250	275		
40	Winston-Salem—Ardmore		7000	9696	5500	5400	5400	27596	297	297	81	81	783	783	1800	1800	1800	50	
41	Burkhead		4818	7895	3039	4800	4800	20552	264	264	72	72	696	696	1650	1650	1650		
42	Centenary	2800	2226	31686	8161	11400	11400	56273	473	473	129	129	1653	1653	7700	7700	7700	6965	
43	Central Terrace		4121	4475	340	4000	4000	12936	220	220	60	60	580	580	1100	1100	1100		
44	First		1225	821	205	2600	2600	4851	143	143	39	39	377	377	275	275	275		
45	Green Street			1329	302	3600	3600	5231	198	198	54	54	522	571	700	700	700	25	
46	Trinity																		
47	Yadkinville		2480	795	502	3000	3000	6777	165	165	45	45	435	435	425	500	500	234	

List Number	CHARGE AND CHURCH	BENEVOLENCES						Other Conference Benevolences									Total Paid	GRAND TOTAL
		Methodist Student Day	Church School Rally Day	Methodist Youth Fund	Race Relations Sunday	W.S.C.S. Cash to Their District and Conf. Treasurers	Gifts Through Wesleyan Service Guild	Sustentation	Wesley Foundation	Hospitals	Homes	Orphanages	Schools and Colleges	Crusade for Christ	District Work	Other Benevolences and M. R. F.		
1	Concord-Sharon							24			78	133		18	12		852	5445
2	Crews-Sedge Garden			5	27	103	159	71		108	209	616	87	27	35		2288	11936
3	Danbury					18		26		5	51	189		15	13		836	4082
4	Dobson-Mountain Park		5			62		24		39	60	154		13	12		853	3937
5	East Bend					35		47		15	33	205	111	20	23		1059	4020
6	Elkin	15	45	10	15	1304	249	151		1431	573	1786	69	40	75	1030	10532	27638
7	Elkin Circuit							26		21	74	285		19	13		938	13596
8	Hanes-Clemmons		34			248	43	45		59	201	349	42	21	22	285	2140	5621
9	Jonesville			14		40		35		10		315		21	17		992	3780
10	Kernersville		17			257		62		43	90	540	387	30	31		2463	12048
11	Kernersville Circuit	4	4	10	4	20		26	10	58	128	469	10	20	13		1381	10038
12	Level Cross			10				24		20	31	168		14	12		810	9368
13	Lewisville		8		12	287		66		54	303	378	33	28	33	210	2341	12002
14	Maple Springs	26	58	25	8	210		62		45		540	26	30	31		2031	12699
15	Marvin		52	18	15	366		95		68	67	756	17	36	47		3106	9322
16	Mt. Airy—Central		48		31	1293		178		262	986	2397	362	50	89		9171	26888
17	Franklin	5				52		29		19	30	270		18	14		901	16837
18	Rockford		14			89		38		51	175	300	15	20	19		1399	5689
19	Mt. Carmel		14	20		186		43		59	133	391	115		25		1910	7959
20	Mt. Pleasant		14	45		106		48		43	342	375	13	25	24		1876	8520
21	Mt. Tabor		49	25		400		149		62	583	432	39	29	74		2907	12032
22	New Hope Circuit							23			39	168		14	10		611	2146
23	New Hope-Oak Summit		10			439		50		55	235	627	38	30	25		2589	13262
24	Oak Grove			10			25	18		17	120			10	9		498	2948
25	Ogburn Memorial	10	10	10	10	223	50	60		44	43	376		25	30		1842	7050
26	Pilot Mountain					100		60		14		300	20	30	30	50	1514	44614
27	Pinnacle			4		97		41		62	154	300	20	20	20		1358	4460
28	Rural Hall		10			409		49		63	220	440	40	26	24		2140	8875
29	Salem	9	13	20		115		25			30	154		13	12		751	3930
30	Shoals					27		37		28				18			584	4796
31	Smithtown							21		28	30	270					796	3621
32	Sparta							31			58	300			15		1034	11657
33	St. Pauls					26		36		41	95	300		20	18		1069	9348
34	Surry							9		20	105	100		6	4	25	466	1160
35	Union Ridge-Hiatt					35		45		44	150	387	22		22		1280	7436
36	Walkertown—Loves	15	23	20	12	342		76		37	74	579	94	30	38	33	2607	46262
37	Morris Chapel		12	25		85		56		95	353	437	23	37	28		2396	8246
38	Walnut Cove					176		45		24	230	450	27	25	22		1822	6799
39	West Forsyth	10				266		48		56	100	408	10	23	24		1693	8850
40	Winston-Salem—Ardmore		86			400	175	174		150	1750	1350	555	54	87	953	8745	36341
41	Burkhead		108	40		1101	42	203		210	1238	895	55	48	101		6723	27275
42	Centenary	75	522	150	100	3746		853	95	750	8196	3065	9609	86	426	3838	48431	104704
43	Central Terrace		20	20		1369	100	169		150	850	950		40	84		5712	18648
44	First					72		55		25	265	605			27		1883	6734
45	Green Street		42			785	155	73		5	700	756			36		4100	9331
46	Trinity																	
47	Yadkinville					245		64		360	421	548	148	30	32		3219	9996
	Totals	169	1218	481	234	15134	998	3590	105	4750	19603	24805	11987	1079	1758	6424	154649	631946

RECAPITULATION—TABLE 1-A

List Number	CHARGE AND CHURCH	MEMBERSHIP												CHURCH SCHOOL STATISTICS								
		Baptisms—Infants	Baptisms—All Others	Baptized Children, Preparatory Roll	Full Membership Reported Last Year—Active & Inactive	From Preparatory Membership and on Profession of Faith	Received by Transfer and Reinstated	Removed by Death	Removed by Transfer and Otherwise	Full Members—Active	Full Members—Inactive	Full Members—Active & Inactive	Local Preachers	Church Schools on Charge	Officers & Teachers	Nursery Dept.—Birth to 3 Years	Children's Div.—4-11 Years	Youth Division—12-23 Years	Adult Division—Exclusive of Home Department	Home Department	Total Enrollment	Average Attendance at Sunday School
1	Asheville	157	196	277	16638	386	731	106	1134	12624	3891	16515	15	92	960	745	2906	2646	4133	465	11855	5795
2	Charlotte	356	430	214	27058	699	1177	174	1016	23724	4020	27744	20	94	1446	531	4506	3733	7547	627	19420	9397
3	Gastonia	205	287	498	23751	502	456	159	910	20815	2825	23640	11	99	1309	1004	3813	4045	7540	528	18239	9090
4	Greensboro	299	484	741	30358	696	1429	186	1594	26259	4444	30703	40	93	1677	1511	5119	4729	9043	743	22822	11287
5	Marion	97	204	254	16655	365	781	122	711	13749	3219	16968	18	122	1097	845	2816	2878	4993	237	12866	7725
6	Salisbury	321	362	481	22699	518	602	136	726	19894	3063	22957	10	81	1341	1282	3880	3749	7782	357	18391	9245
7	Statesville	237	347	690	24790	604	571	152	742	21689	3382	25071	25	118	1341	1089	4143	3971	7576	634	18754	9533
8	Thomasville	186	411	524	26291	521	803	159	1114	23251	3091	26342	11	142	1562	1693	4706	5347	9495	487	23290	12498
9	Waynesville	121	168	154	10735	265	392	79	345	8661	2307	10968	8	80	684	471	1941	1795	2728	254	7873	4221
10	Winston-Salem	234	442	281	24975	669	937	157	945	20316	5163	25479	26	130	1462	1205	4325	4612	7576	459	19639	10689
	Totals	2213	3229	5114	223950	5225	7879	1430	9237	190982	35405	226387	184	1051	12879	11376	38155	37505	68413	4821	173149	89480

RECAPITULATION—TABLE 1-B

List Number	CHARGE AND CHURCH	CHURCH SCHOOL STATISTICS										WOMAN'S SOC. C. S.				CHURCH PROPERTY				
		Average Attendance Additional Meetings—Children	Average Attendance Additional Meetings—Youth Fellowship	Average Attendance Additional Meetings—Adults	Methodist Pupils in Vacation Church Schools	Methodist Pupils in Weekday Schools	Joining Church on Profession of Faith	All Lesson Materials Approved by The Methodist Church	No. Enrolled in Accredited Leadership Schools	Offering for World Service and Conf. Benevolences	Amount Raised by Church School for All Purposes	Number of Units of Organization	Membership, W. S. C. S.	Paid for Local Work	Membership, Wesleyan Service Guild	Number of Preaching Places	Estimated Value of Church Buildings, Equipment & Land	Estimated Value of Parsonages, Furniture, and Land	Estimated Value of Other Property	Indebt. on Bldgs., Equip., Parsonages, Current Expenses
1	Asheville	322	968	523	1660	826	196		247	5618	42667	62	2157	15214	179	101	1816500	226700	87855	17788
2	Charlotte	606	1191	853	2130	551	500		633	8118	66412	82	3677	24115	531	99	3316460	434300	288759	52515
3	Gastonia	299	1050	875	2763	448	346		738	10548	113366	89	2783	25626	309	106	2302875	408536	238585	33924
4	Greensboro	580	1650	938	2116	694	496		353	9431	94454	105	4300	42461	756	93	3229050	518800	308136	92747
5	Marion	235	969	515	1217	653	248		398	3799	48610	70	1652	13658	277	132	1285400	268800	121304	14500
6	Salisbury	355	1178	495	3401	628	449		625	12241	70070	83	3287	26952	287	82	2135200	391901	203407	34222
7	Statesville	248	1256	786	2677	332	375		524	7664	74211	96	3030	16573	227	128	2225700	326930	157162	134532
8	Thomasville	737	1275	544	3022	722	371		249	7851	88857	119	3217	27273	639	145	2002600	325100	338615	2500
9	Waynesville	82	683	111	1410	344	154		124	2462	21588	46	1232	7005	163	88	800296	167000	97315	2100
10	Winston-Salem	390	1204	694	3622	478	462		719	4883	76426	90	3328	28403	462	135	3042754	382950	157130	21769
	Totals	3854	11415	6334	24018	5676	3597		4610	72615	696661	842	28663	227580	3830	1109	22156825	3451017	1998268	406598

RECAPITULATION—TABLE 2-A

List Number	CHARGE AND CHURCH	EXPENDITURES FOR LOCAL CHURCH						Total Cash Paid	OTHER MINISTERIAL SUPPORT						BENEVOLENCES				
		Paid on Principal of Indebtedness	Paid on Buildings and Improvements	Current Expenses and Incidentals	Church School Administration, Supplies, Etc.	Pastor's Salary —Estimated	Paid Pastor		District Supt.—Apportioned	District Supt.—Paid	Episcopal Fund—Apportioned	Episcopal Fund—Paid	Conference Claimants—Apportioned	Conference Claimants—Paid	World Service and Conf. Benevolences—Apportioned	World Service and Conf. Benevolences—Accepted	World Service and Conf. Benevolences—Paid	Special Gifts to World Service	Special Gifts to Annual Conf. Benevolences
1	Asheville	4030	130029	63702	19672	82643	85140	302573	4684	4694	1291	1293	12129	11918	19525	19525	19127	3033	.....
2	Charlotte	12503	167548	169664	44134	138930	140355	534204	7673	7673	2096	2096	20183	20183	33915	34495	34704	7124	1221
3	Gastonia	19171	285169	89875	26619	122490	124705	545539	6775	6775	1850	1850	17937	17715	28255	28343	28578	3991	587
4	Greensboro	13147	198301	166129	41217	160150	165631	584425	8881	8925	2414	2437	23243	23565	39291	39427	39556	12081	492
5	Marion	3810	125237	41786	13799	88905	89210	273842	4930	4927	1343	1345	12873	12839	14438	15141	15213	1536	3
6	Salisbury	20389	272734	92622	24800	122660	122860	533405	6760	6760	1845	1845	17784	17795	29494	30004	30310	7274	102
7	Statesville	3795	389648	92685	20969	110064	110179	617276	6075	6090	1661	1664	15956	16030	24717	24571	24822	3186	.....
8	Thomasville	....	253358	67560	21211	106697	107303	449432	5843	5840	1611	1602	14994	15456	20878	21003	21090	3152	1212
9	Waynesville	175	92779	25100	8465	54235	57256	183775	3148	3137	862	857	8089	8290	11754	11601	12048	722	.....
10	Winston-Salem	11298	217384	89530	33235	125405	125830	477297	6743	6760	1836	1840	18070	18175	25605	26081	26222	9297	.....
	Totals	88318	2132187	898653	254141	1112179	1128469	4501768	61512	61581	16809	16829	161258	161966	247812	250191	251595	51396	3617

RECAPITULATION—TABLE 2-B

List Number	CHARGE AND CHURCH	BENEVOLENCES						Other Conference Benevolences								Administration Funds	Total Paid	GRAND TOTAL
		Methodist Student Day	Church School Rally Day	Methodist Youth Fund	Race Relations Sunday	W.S.C.S. Cash to Their District and Conf. Treasurers	Gifts Through Wesleyan Service Guild	Sustentation	Wesley Foundation	Hospitals	Homes	Orphanages	Schools and Colleges	District Work	Other Benevolences			
1	Asheville	25	515	518	238	9866	659	2041	35	1514	5782	13165	6649	1358	921	4269	87625	390198
2	Charlotte	170	1904	707	358	15050	1686	4779	.....	3206	4789	26654	14968	3392	2222	19186	192142	726346
3	Gastonia	255	1380	1350	513	9710	749	3167	110	2889	10739	21210	9656	1245	1479	5096	129064	674603
4	Greensboro	226	996	642	597	19112	2362	4996	328	3227	19214	31722	8014	3390	2560	9885	194341	778766
5	Marion	90	326	441	166	6752	1865	1902	.....	1623	4339	12449	3762	768	945	2460	73751	347593
6	Salisbury	196	1162	1048	343	13634	1040	3125	....	2376	5710	21496	8969	1148	1585	15756	141770	675175
7	Statesville	106	737	979	226	10133	940	2979	180	4229	10167	18027	11030	2504	1413	2006	117455	734731
8	Thomasville	301	595	709	384	6959	1050	2572	.....	2409	8207	19589	4028	4492	1344	5245	106284	555716
9	Waynesville	43	319	206	160	3870	1047	1217	5	701	1766	8180	2455	1023	601	249	46896	230671
10	Winston-Salem	169	1218	481	234	15134	998	3590	105	4750	19603	24805	11987	1079	1758	6424	154649	631946
	Totals	1581	9152	7081	3219	110220	12396	30268	763	26924	110316	197297	81518	20399	14828	70576	1243095	5744863

TABLE NO. 3—REPORTS OF INDIVIDUAL CHURCHES NOT LISTED ELSEWHERE

CHURCHES	Membership						Church Property		Enrollment		Pastor & Assistant		Benevolences			GRAND TOTAL
	(4) Full Members Reported Last Year	(5) Received on Profession of Faith	(6) Received by Transfer and Otherwise	(8) Removals by Transfer and Otherwise	(9) Total Full Members—Active	(10) Total Full Members—Non-resident	(37-39) Value of Buildings, Equipment and Land	(40) Indebtedness on Church	(20) Total Number Members in Church School	(33) Members of W. S.C. S.	(45) Salary Apportioned	(46) Salary Paid	(54) Apportioned	(55) Accepted	(56) Paid	
Acton—Acton	267	2	3	37	160	75	9000	.....	161	17	1374	1374	212	212	212	6597
Asbury	127	.....	1	17	99	12	9000	.....	115	21	651	651	126	126	126	2393
Oak Hill	289	2	1	1	227	64	9000	.....	253	30	775	775	775	162	162	2618
Asheville Circuit—Emma	69	.....	.....	2	57	10	12000	.....	161	18	390	390	56	56	56	816
Reeves	84	.....	1	.....	71	14	4000	.....	80	.....	240	240	60	60	60	523
Riverview	98	.....	.....	1	79	18	6500	.....	100	.....	315	315	75	75	75	586
Sardis	119	3	.....	3	79	40	3000	.....	114	14	265	265	60	60	60	601
Woodfin	112	7	4	.....	82	41	25000	.....	125	12	390	390	95	95	95	811
Bald Creek—Bald Creek	143	1	.....	2	104	38	3000	.....	136	24	625	625	145	145	144	.....
Boring Chapel	64	1	.....	.....	58	7	3000	.....	...	.....	225	293	40	40	19	.....
Elk Shoals	62	.....	.....	.....	12	50	3000	.....	116	.....	225	225	40	40	24	.....
Pensacola	66	2	.....	1	32	35	3000	...	85	.....	125	111	30	30	11	...
Balfour—Balfour	85	1	.....	1	59	26	10000	....	91	12	1100	1100	.....	150	150	2935
Fruitland	97	16	.....	.....	76	37	7000	.....	54	15	300	300	.....	55	55	1391
Moore's Grove	141	1	.....	3	100	39	12000	....	82	15	700	700	.....	105	105	4352
Candler—Montmorenci	237	6	5	4	197	47	18000	.....	137	21	1250	1250	200	200	200	4404
Pleasant Hill	155	1	3	.....	121	38	1500	.....	148	9	625	625	100	100	100	1456
Snow Hill	133	.....	.....	1	99	33	4000	.....	97	29	625	625	100	100	100	5716
East Flat Rock—Dana	48	3	3	3	34	17	3000	....	107	.....	50	100	.....	27	27	428
East Flat Rock	186	5	7	5	132	61	6000	.....	190	20	1300	1300	.....	155	155	3170
Edneyville	138	....	8	.....	91	55	15000	.....	143	15	900	900	.....	85	85	1638
Upward	44	....	1	.....	33	12	3000	....	35	16	150	125	....	23	23	251
Ecusta—English Chapel	37	.....	.....	.....	26	11	4000	.....	59	14	700	700	80	80	80	1265
Oak Grove	91	.....	3	.....	80	14	3400	.....	138	18	850	850	80	80	80	1543
Fairview—Bethany	59	.....	.....	.....	22	37	6000	.....	100	.....	137	137	30	30	....	312
Fairview-Sharon	81	.....	.....	.....	42	39	5000	.....	35	33	431	431	77	77	77	739
Nesbitt Chapel	74	31	.....	.....	40	65	15000	.....	123	.....	431	431	33	33	33	719
Tweeds	.....	.....	76	28	35	13	10000	.....	40	.....	343	343	65	65	65	560
Hot Springs—Antioch	111	.....	.....	12	82	17	2000	.....	84	.....	160	160	32	32	32	438
Fairview	67	1	.....	9	49	10	2500	.....	35	.....	110	110	21	21	21	247
Hot Springs	90	.....	1	4	78	9	2000	.....	49	23	730	730	147	147	149	1569
Ivy—Bright Hope	110	9	1	2	96	22	3000	.....	80	.....	235	235	43	43	43	639
Laurel	53	3	1	.....	47	10	3500	.....	46	.....	235	235	43	43	43	1161

CHURCHES	Membership						Church Property		Enrollment		Pastor & Assistant		Benevolences			GRAND TOTAL
	(4) Full Members Reported Last Year	(5) Received on Profession of Faith	(6) Received by Transfer and Otherwise	(8) Removals by Transfer and Otherwise	(9) Total Full Members—Active	(10) Total Full Members—Non-resident	(37-39) Value of Buildings, Equipment and Land	(40) Indebtedness on Church	(20) Total Number Members in Church School	(33) Members of W. S. C. S.	(45) Salary Apportioned	(46) Salary Paid	(54) Apportioned	(55) Accepted	(56) Paid	
Mt. Valley	29	3		1	26	5	1500		83		110	110	18	18	18	210
Pleasant Gap	41	2			35	8	6500		57		120	150	20	20	20	450
Leicester—Bell	188	5	6		177	22	8100		85	12	520	520	87	87	87	
Brick	39			1	35	3	2500		38		140	140	23	23	23	
Dix Creek	49		4		45	8	1200		40	12	200	200	33	33	33	
Grace	86			3	67	16	8000		102	17	520	520	87	87	87	
Highland	35			1	22	12	1700		40		80	80	80	15	15	
Leicester	86	1		1	76	6	12500		103	24	540	540	90	90	90	
Mills River—Avery's Creek	116			1	72	43	3500		85	14	450	450	55	55	55	1244
Fanning's Chapel	31				16	15	2000		17		75	75	8	8	8	404
Horse Shoe	69				49	20	2500		50		300	300	40	40	40	603
Mills River	159	3	3	3	112	50	15000		144	25	1000	1000	132	132	132	2602
Mt. Zion	104	2			77	29	1000		108		175	175	25	25	25	$879
Hewdale—Celo	81	4	1	1	65	20	1200		55		400	400	50	50	55	705
Martin's Chapel	124		3		98	29	1500	600	126	22	600	600	50	50	50	11675
Windom	107	3		2	67	41	1200		5		191	191	50	50	13	257
Pisgah—Brown's View	87			15	36	36	4000		89	15	264	264	39	39	39	721
Davis Chapel	114		36	39	40		4000		104	15	450	450	65	65	65	1511
Laurel Hill	49	1		1	24	25	8000		44	15	265	265	39	39	39	6680
Pisgah	44			4	20	20	4000		56	15	221	221	32	32	32	573
Rosman—East Fork	14				14		200									
Lake Toxaway	29				29		4000		31							
Rosman	21	6	12		39		5000		57							
Selica	20				20		4000		50							
Sandy—Big Sandy	36	1			31	6	1000		27							
Chestnut Grove	26		1	25	2		1000		50							
Little Sandy	69			1	49	19	1500		36							
Payne's Chapel	58	1		1	49	9	1000									
Roberson Chapel	36			1	25	10	1000		35							
Teague's Chapel	59		1		50	10	1500		42							
Western Chapel	70	1		1	55	15	1500		38							
Swannanoa Circuit—Azalea	167	6			106	67	10000		103	18						
Bethesda	87		7	3	49	42	7000		99	18						
Bethel	131		4		86	49	10000		99	18						
Tabernacle	141		15	2	62	92	5000		99	21						

Weaverville Ct.—Alexander's	59			2	45	12	3000		32		332	332	45	45	45	617
Clark's Chapel	73				53	20	3000		43	16	270	270	35	35	35	636
Mt. Zion	31			1	24	6	3000				220	220				304
Pleasant Grove	38			1	30	7	6000		100		171	171	35	35	35	1663
Salem	79		1	3	58	19	3000		135		467	467	72	72	72	983
Marshall—Marshall	71	1	2	1	35	38	8000		51		765	765	213	213	213	1766
Walnut	39			6	17	16	3500				135	135	37	37	37	226

CHARLOTTE DISTRICT

Ansonville—Ansonville	180		2	2	121	58	20000		126	27	854	854	200	200	200	
Cedar Hill	65	3	1	2	40	27	2000		32		224	224	33	33	33	
Concord	102			2	60	40	2500		69	11	262	262	37	37	37	
Salem	10				10		200		15	6	60	60	8	8	8	
Asbury-Oak Grove—Asbury	188		2	19	140	29	5000		116	22	1250	1250	100	100	100	3552
Oak Grove	126	2	2	6	104	20	1500		119	26	780	780	50	50	50	8718
Davidson-Fairview—Davidson	294	12	14	10	180	129	20000		197	52	1320	1320	110	110	110	3141
Fairview	292		7	5	192	100	20000		195	33	1080	1080	95	100	100	4462
Homestead-P. Grove—H'stead	189	6	1	5	156	25	5000		154	29	1300	1300	250	250	250	2854
Pleasant Grove	402	55	40	9	429	55	70000	27700	384	109	1700	1700	250	250	250	37900
Indian Trail-Stallings—Antioch	70	1		4	40	27	2700				133	133	19	19	19	
Beulah	62			6	50	7	2150				132	132	19	19	19	
Grace	110			3	75	30	2350		44		250	250	55	55	55	
Indian Trail	224	1	3	10	175	41	28500		169	47	645	645	87	87	87	
Stallings	83		2	3	52	30	5000		41		240	240	35	35	35	
Lilesville—Forrestville	144	14	5	1	87	73	5000		94	14	410	410	38	38	38	1117
Lilesville	119	6	5	1	96	32	8000		88	21	760	760	59	59	59	1460
Olivet	113		1		60	54	2000		79	19	240	240	28	28	28	529
Savannah	61	4	3		50	16	2500		42	17	344	344	37	37	37	702
Wade	80	1		6	46	29	975		98	10	246	246	28	28	28	620
Marshville—Center	46				17	29	2000		34		135	135	15	15	15	281
Gilboa	52	1		2	29	20	5000		29		250	250	28	28	28	498
Marshville	161	2	8	7	146	15	25600		155	18	1300	1300	148	148	148	2596
Smyrna	100			1	72	26	2000		70		315	315	36	36	36	643
Wingate	99		1	3	83	14	10000		86	14	500	500	58	58	58	1056
N. Monroe-B. Hgts.—N. Monroe	157			4	152		8000		184	18	1320	1430	110	110	110	5242
Benton Heights	60	12	30		102		6000	1200	89	9	780	970	55	55	55	2878
Morven—Morven	268	1	3	4	170	93	30000		116	34	1400	1400	306	306	306	
Pleasant Hill	232	1	1	3	114	116	6000		67	25	480	480	102	102	102	
Sandy Plains	129			2	60	64	5000		53		240	240	51	51	51	
Shiloh	86		1		41	46	5000		37	18	240	240	51	51	51	
New Hope-Bethel—Bethel	157	5	2	8	121	35	16000		98	33	919	919	109	109	109	2171
Long Pine	61			1	46	14	1000		47	12	120	120	17	17	17	243
New Hope	154	7	1	2	127	32	4700		89	18	641	641	79	79	79	1570
Union	16				16		1000				220	220	25	25	25	350
Peachland—Fountain Hill	99			1	79	19	7000		58		370	370	37	37	37	577
Harmony	48				25	23	2500		15		147	147	21	21	21	240
Hopewell	352	1	2	5	288	63	20000		166	14	1000	1000	105	105	105	1632
Mt. Moriah	31	3	3		29	8	1000		36		125	125	11	11	11	199
Peachland	53		1	2	47	10	10000		104	18	358	358	36	36	36	609

CHURCHES	Membership						Church Property		Enrollment		Pastor & Assistant		Benevolences			GRAND TOTAL
	(4) Full Members Reported Last Year	(5) Received on Profession of Faith	(6) Received by Transfer and Otherwise	(8) Removals by Transfer and Otherwise	(9) Total Full Members—Active	(10) Total Full Members—Non-resident	(37-39) Value of Buildings, Equipment and Land	(40) Indebtedness on Church	(20) Total Number Members in Church School	(33) Members of W. S.C. S.	(45) Salary Apportioned	(46) Salary Paid	(54) Apportioned	(55) Accepted	(56) Paid	
Pineville—Harrison	222	12	3	5	193	39	18000		151	46	1290	1290	280	280	285	5863
Marvin	77	4	3	2	59	23	8000		46	17	420	420	91	91	96	1254
Pineville	309	6	10	8	294	23	17500		140	46	1290	1290	280	280	285	3185
Polkton—Mt. Vernon	82				60	22	3600		64		249	249	20	20	20	399
Polkton	195	4	3	1	159	39	16000		154	23	1098	1098	103	103	103	2428
Poplar Hill	61	5	1		58	9	1600		48		230	230	18	18	18	364
Wightman	96		2	1	81	15	10500		108		423	423	34	34	34	780
Prospect—Mt. Carmel	80		1	1	80		3800		83		265	265	33	33	33	
Midway	89			1	86		1600		36		165	165	21	21	21	
New Hope	121	7	23		150		28200		110	18	500	500	62	62	62	
Prospect	121	10	19	5	243		6900		174	27	830	830	104	104	104	
Trinity	59	1	2		61		2400		36		240	240	30	30	30	
Unionville—Bethel	66	1		5	62	25	4000		77	21	192	192	28	28	28	1460
Mill Grove	80				55		2500		50		252	252	35	35	35	948
Oak Grove	22				18	4	3000				126	126	12	12	12	236
Union Grove	44				38	5	4000		85		204	204	24	24	24	451
Unionville	96	1			68	29	25000		49		144	144	24	24	24	321
Zion	96	1			68	29	25000		47		282	282	37	37	37	506
Waxhaw—Mineral Springs	207	2	7	10	153	52	25000		104	46	558	558	77	77	77	4815
Heath Memorial	57				50	7	8010			11	368	368	51	51	51	962
Pleasant Grove	93			5	76	12	4500		72	22	324	324	47	47	47	725
Waxhaw	235			7	193	32	23000		130	35	1250	1250	175	175	175	4287
Weddington—Bond's Grove	105			4	56	44	1000		40		190	190	23	23	23	346
Hebron	79			7	54	18	3000		57		285	285	35	35	35	719
Union	84	1	7		68	23	6000		103	18	285	285	35	35	35	2864
Weddington	326	4		22	231	75	20000		166	15	760	760	95	95	95	1810
Wesley's Chapel	113		3	12	78	26	10000		79	22	380	380	48	48	48	918
GASTONIA DISTRICT																
Asbury—Asbury	243	7	2	3	231	18	6375		211	22	900	900	158	158	158	7299
Iron Station	127	6		6	117	10	2500		84	10	335	335	77	77	77	1437
Laboratory	130	1	2	2	101	30	3000		128	13	900	900	158	158	158	4481
Trinity	15				15		1000				115	115	16	16	16	187
Belwood—David's Chapel	41		11	1	43	8	17000				112	112	16	16	16	15958
Hebron	162	1		5	132	26	5000		120	16	368	368	58	58	58	780
Kadish	234	5	4	17	200	26	30000		172	35	960	960	230	230	230	2698
Knob Creek	152	3	7	6	48	8	4000		115	21	189	189	60	60	60	588

Laurel Hill	133		1	1	114	19	4000		112	21	411	411	65	65	65	965
St. Peters	218	8	5	4	210	17	35000		191	30	960	960	230	230	230	3140
Cherryville Ct.—Bess Chapel	229	2	4	42	160	50	1700		158	52	900	900	158	158	158	1705
Bethlehem	217	3	2	36	136	50	19000		114	30	900	900	88	88	88	2163
Beulah	57	3	1	16	45		5000		52	12	300	300	30	30	30	563
St. Paul	205	3	1	114	75	20	16000		70	14	600	600	86	86	86	1034
Cleveland—Kistlers	108	1	1	1	109		8000		118	15	640	640	102	102	102	1761
Mt. Moriah	196	6	3	1	204		7000		47	15	400	400	64	64	64	731
Mt. Pleasant	61			2	59		700		32	9	70	70	11	11	11	157
New Home	103	3			106		4000		59	12	180	180	29	29	29	399
Oak Grove	230	2	1	6	227		8000		234	14	640	640	102	102	102	1458
Pleasant Hill	51				51		3000		57		150	150	11	11	11	560
Concord-El Bethel—Concord	202	8	5	9	164	42	2200		164	20	830	830	187	187	187	8727
El Bethel	242		6	2	180	66	2100		181	12	830	830	187	187	187	
Mary's Grove	162	5	4		130	41	2200		147	22	390	390	87	87	87	
Penley's Chapel	22				22		1200		26		175	175	39	39	39	
Crouse—Antioch	92				77	15	50000				179	179	29	29	29	339
Crouse	110		1	1	92	18	2000		60	30	464	464	74	74	74	832
Landers Chapel	133			3	122	12	20000		140	20	607	607	97	97	97	1254
Pleasant Grove	175			3	162	18	1500		121	11	750	750	118	118	118	1430
Dallas—Dallas	304	2	6	10	277	25	40000		279	22	2000	2225	334	334	379	6353
High Shoals	127	9	5	11	113	17	4000		67	10	844	960	172	172	202	2427
Puett's Chapel	68			1	67		3000		53		256	290	50	50	70	1230
Fallston—Double Shoals	113	3		1	115		5000		93		154	154	46	46	46	481
Friendship	521		3	6	518		50000		256	57	1484	1484	384	384	384	3590
Lawndale	242	13	3	4	254				169	23	510	510	113	113	113	2107
Palmtree	356			5	351		50000		214	16	1042	1042	247	247	247	3674
Big Hill	14				14		2500				110	110	1	1	1	158
Maylo-Smyre—Maylo	305	1	12	22	197	125	35000		268	25	1560	1560	269	269	269	5588
Smyre	187	11	5	67	105	15	30000		85	31	2760	2760	260	260	260	5374
Lincoln Circuit—Ivey	123	4		1	113	13	25000	2000	113	22	425	425	70	70	70	
Marvin	157	12	3	1	140	31	10000		124	18	685	685	100	100	100	
McKendree	139	8	4		141	10	12000		147	18	590	590	95	95	107	
Pisgah	148				140	8	24000		151	22	1000	1000	160	160	170	
Lowell—Bethesda	132		1	6	113	14	5000		120	15	704	704	217	217	225	2775
Lowell	155		2		121	36	9000		148	18	836	836	258	258	258	4077
South Point	206	4			184	26	4000		180	38	660	660	203	203	215	
Lowesville—Fairfield	64	1		4	61		2000				175	175	63	63	63	
Hill's Chapel	188	4	2	6	188		8000		64	20	571	571	85	85	85	
New Hope	119	2	3	7	117		6000		87	15	571	571	85	85	135	
River Bend	95	4	3	1	101		35000	5774	114	21	629	629	85	85	85	
Salem	181	5	4	4	186		5000		172	22	508	508	85	85	85	
Snow Hill	125	7	1	2	131		6000		86	15	571	571	85	85	85	
McAdenville—McAdenville	123			1	83	34	6500	500	124	33	1400	1400	140	140	140	6064
West Cramerton	35	6		2	37	7	3000	600	64		600	600	72	72	72	2302
Polkville—Casar	99	2		4	87	10	7500		109	12	240	240	69	69	87	1443
Clover Hill	266		3	8	221	40	45000		145	24	1090	1090	277	277	298	3734
Lee's Chapel	43				39	4	2000		46		90	90	27	27	37	307
Mt. Harmony	32				27	5	4000		39		120	120	32	32	32	1030
Polkville	195	1	4	6	162	32	8000	6000	157	32	800	800	180	180	180	3156
Rehobeth	178	2	1		158	23	15000	1000	159	27	660	660	153	153	153	1981

CHURCHES	Membership						Church Property		Enrollment		Pastor & Assistant		Benevolences			GRAND TOTAL
	(4) Full Members Reported Last Year	(5) Received on Profession of Faith	(6) Received by Transfer and Otherwise	(8) Removals by Transfer and Otherwise	(9) Total Full Members—Active	(10) Total Full Members—Non-resident	(37-39) Value of Buildings, Equipment and Land	(40) Indebtedness on Church	(20) Total Number Members in Church School	(33) Members of W. S. C. S.	(45) Salary Apportioned	(46) Salary Paid	(54) Apportioned	(55) Accepted	(56) Paid	
Rock Springs—Bethany	43	1	....	3	31	10	2500	.....	49	.....	115	115	19	19	19	524
Bethel	131	2	....	17	69	47	3000	.....	58	.....	395	395	70	70	70	1005
Denver	105	13	9	1	107	19	3000	.....	146	14	550	550	97	97	98	1272
Lebanon	97	1	2	4	68	28	1500	.....	78	.....	240	240	44	44	44	718
Mt. Pleasant	167	....	6	3	150	20	12000	.....	165	24	695	695	122	122	122	2114
Rehobeth	152	6	....	6	126	26	5000	.....	131	7	720	720	127	127	127	1622
Webbs Chapel	138	..	...	8	89	41	1500	.....	80	.....	190	190	33	33	33	528
Marvin	26	1	...	5	11	11	1200	.....	.....	.....	95	95	17	17	17	175
South Fork—Bethel	94	....	1	11	80	84	2500	.....	30	.....	280	280	45	45	45	513
Crowell Memorial	89	....	3	.....	87	5	600	.....	105	19	140	140	23	23	23	4312
Ebenezer	177	1	9	2	181	4	15000	.....	188	18	400	400	65	65	65	867
Plateau	178	....	.....	13	160	5	3000	.....	90	10	400	400	65	65	65	880
Russell's Chapel	88	....	.....	5	81	2	2500	..	47	12	280	280	46	46	46	468
Wesley's Chapel	231	1	.....	11	205	16	40000	4500	157	25	500	500	81	81	81	5420
Sulpher Springs—Pine Grove	50	.....	1	.....	45	5	10000	.....	35	.....	400	400	50	50	50	.....
Salem	50	.....	.....	.....	35	15	1000	.....	20	.....	400	400	50	50	50	.....
Sulpher Springs	175	....	4	2	158	17	20000	.....	90	18	400	400	174	174	174	.
Vale—Macedonia	90	8	2	1	91	8	5000	.....	1	.....	360	360	68	68	68	653
Palm Tree	144	7	1	4	131	17	5000	.....	110	18	490	490	79	79	79	856
Reeps Grove	192	4	.....	8	153	35	7000	.....	147	15	600	600	86	86	86	1082
Zion	167	....	.....	1	150	16	5000	.....	115	.	550	550	86	86	86	988
GREENSBORO DISTRICT																
Bethlehem-Rehobeth—B'hem	410	6	7	9	414	.....	20000	.....	372	46	1200	1200	252	200	200	.....
Rehobeth	439	1	1	7	434	.....	10000	.....	393	32	1200	1200	252	200	200	.....
Flat Rock—Bethany	92	1	.....	12	81	.....	3000	.....	86	.....	144	144	26	26	26	.....
Bethel	215	6	.....	4	217	.....	20000	.....	176	35	505	505	60	60	60	.....
Flat Rock	219	3	5	21	206	.....	1500	.....	80	24	561	561	75	75	75	.....
Gideon Grove	194	2	1	33	164	.....	15000	.....	111	13	478	478	53	53	53	.....
Palestine	135	1	4	.....	140	.....	3000	.....	77	.....	312	312	36	36	36	.....
•Friendship-H. Grove—F'ship	195	....	.....	1	155	39	17000	.....	248	25	1000	1000	95	95	95	.....
Hickory Grove	127	5	8	.....	121	18	9450	.....	185	20	1100	1100	95	95	95	.....
Midway-Groometown—G'town	97	5	1	5	91	7	8000	.....	133	20	1100	1100	123	132	132	2251
Midway	158	2	14	3	156	15	10000	.....	254	60	1300	1300	157	168	168	3250
Guilford Ct.—Burnett's Chapel	69	8	.....	.....	68	9	3000	.....	94	14	300	300	38	38	38	.....
St. Andrews	89	7	7	.....	99	4	10000	...	164	23	600	600	75	75	75	.....
Vickery	133	8	1	.....	132	10	10000	4000	184	30	650	650	82	82	82	.....

Haw River—Brown Summit	83	3	5	1	50	40	2000	.....	62	.....	242	242	45	45	45	.....
Fair Grove	123	....	3	.....	80	46	3500	.....	86	23	418	418	78	78	78	.....
Friendship	175	....	11	3	143	40	3500	.....	125	26	638	638	119	119	119	.....
Midway	110	4	14	4	100	24	9200	.....	115	20	550	550	102	102	102	.....
Mispah	123	7	6	1	90	45	3000	.....	66	.....	352	352	66	66	66	.....
Mayodan—Mayodan	181	8	1	.....	129	61	80000	.....	140	30	2200	2200	110	110	110	.....
Mt. Herman	108	7	2	1	55	61	2500	.....	85	.....	300	.....	15	15	15	.....
Mt. Pleasant-Pleasant Union																
Mt. Pleasant	529	2	3	11	421	102	30000	.....	345	40	2025	2025	500	500	500	5664
Pleasant Union	171	1	21	1	143	49	6950	.....	136	25	475	475	125	125	125	1722
Oak Ridge—Community	81	4	1	.....	83	3	15000	.....	140	30	1850	1850	128	128	128	3114
Oak Ridge	126	3	2	.....	85	46	4000	.....	.....	30	650	650	42	42	42	1124
Reidsville Ct.—Bethlehem	142	2	5	1	149	.....	8000	.....	105	30	660	660	171	171	171	1292
Lowe's	182	5	8	1	194	.....	6000	.....	227	28	720	720	185	185	185	1402
Mt. Carmel	288	2	.....	2	288	.....	7000	.....	276	28	720	720	190	190	190	1502
Salem	61	.....	.....	.....	61	.....	3000	.....	52	15	240	240	85	85	85	534
Wentworth	49	3	.....	.....	52	.....	4000	.....	85	.....	160	160	15	15	15	302
Ruffin—Hickory Grove	137	1	.....	17	79	42	21000	.....	126	20	470	470	59	59	59	.....
Pelham	191	5	1	33	119	44	30000	.....	81	32	910	910	135	135	135	.....
Ruffin	184	6	4	27	136	31	25000	.....	128	35	1120	1120	135	135	135	.....
Sandy Ridge—Delta	125	....	.....	.....	100	25	20000	.....	171	20	490	490	45	45	45	22104
Mt. Zion	71	.....	.....	3	55	13	..	.....	47	.....	285	285	25	25	25	1246
Sandy Ridge	89	1	2	....	69	23	4000	.....	52	18	490	490	45	45	45	1003
Smith Chapel	23	1	...	1	19	4	1500	.....	.....	.....	85	85	10	10	10	159
Snow Hill	64	2	....	.....	47	19	3000	.....	84	.....	350	350	35	35	35	638
Stokesdale Station—Glencoe	.....	2	69	19	32	20	5000	.....	55	....	150	150	9	9	9	.....
Stokesdale	.....	6	338	25	245	74	35000	.....	206	34	1850	1850	122	122	122	.....
Stokesdale Ct.—Eden	227	6	1	.....	175	59	25000	.....	89	15	1100	1100	95	95	95	.....
Mt. Carmel	55	....	.....	2	35	18	2000	.....	50	.....	150	150	15	15	15	.....
Mt. Tabor	80	2	1	2	51	30	7000	.....	89	12	300	300	25	25	25	.....
Mt. Zion	137	17	5	4	100	55	10000	.....	108	20	600	600	50	50	50	.....
Stoneville—Centenary	65	....	.....	1	64	.....	1000	.....	62	...	164	164	10	10	10	350
Matthews	45	....	.....	1	44	.....	2000	.....	38	...	100	100	5	5	5	251
Price	52	...	.....	1	51	.....	1200	.....	33	....	186	186	12	12	12	379
Stoneville	130	3	3	.....	136	.....	3500	.....	115	25	550	550	83	83	83	2777
Summerfield																
Center	103	3	2	3	75	30	10500	.....	126	25	550	550	100	100	100	1572
Gethsemane	278	4	2	3	225	56	47000	.....	264	28	550	550	100	100	100	5539
Morehead	111	2	.....	2	101	10	5500	.....	117	24	450	450	85	85	85	1216
Summerfield	258	1	2	5	212	44	35000	.....	136	28	650	650	119	119	124	1694
Tabernacle—Julian	72	2	.....	.....	60	14	2000	.....	126	20	500	500	61	61	61	1368
Tabernacle	416	8	4	5	363	60	2100	.....	259	20	1500	1500	85	85	85	4493

MARION DISTRICT

Avery—Fairview	38	.....	.....	.....	35	3	900	.....	38	.....	205	205	29	29	29	.....
Minneapolis	33	.....	.....	.....	16	17	900	.....	40	.....	70	70	7	7	7	.....
Mt. Zion	36	.....	.....	.....	15	20	1000	.....	50	.....	135	135	10	10	10	.....
Pine Grove	55	5	3	.....	48	13	2500	.....	151	.....	165	165	20	20	20	.....
Pisgah	76	.....	.....	1	52	22	7000	.....	58	.....	225	225	34	34	34	.....
Avondale-Alexander—Alex'der	152	4	5	12	129	19	..	..	104	16	1000	1000	100	100	100	1999
Avondale	131	15	25	24	120	27	40000	1000	113	16	1500	1500	200	200	200	6099

TABLE NO. 3—REPORTS OF INDIVIDUAL CHURCHES NOT LISTED ELSEWHERE

CHURCHES	Membership						Church Property		Enrollment		Pastor & Assistant		Benevolences			GRAND TOTAL
	(4) Full Members Reported Last Year	(5) Received on Profession of Faith	(6) Received by Transfer and Otherwise	(8) Removals by Transfer and Otherwise	(9) Total Full Members—Active	(10) Total Full Members—Non-resident	(37-39) Value of Buildings, Equipment and Land	(40) Indebtedness on Church	(20) Total Number Members In Church School	(33) Members of W. S.C. S.	(45) Salary Apportioned	(46) Salary Paid	(54) Apportioned	(55) Accepted	(56) Paid	
Bakersville—Bakersville	185			7	92	83	11200		86	8	800	800	49	49	49	2707
Bethlehem	84	2	1		37	49	1600		42		150	150	12	12	12	260
Glen Ayre	44				28	16	1500		34		125	125	12	12	12	150
Oak Grove	15	2	3	2	15	3	1000		15		250	250	12	12	12	265
Penland	39				14	25	1600		12		49	49	17	17	17	518
Boone Circuit—Bethel	41				32		1000		35		200	200	15	15	15	399
Blowing Rock	6				2	4	3000									
Fairview	45				35	10	1200		35		133	133	10	10	10	247
Friendship	58			4	58		3000		40		150	150	11	11	11	407
Pleasant Valley	46			2	58	7	1500		76		166	166	12	12	12	835
Bostic—Oak Grove	293	2	9	10	230	63	2000		233	35	1125	1125	132	132	132	5128
Salem	193	3	2	8	150	40	24000		189	23	800	800	44	44	44	2230
Sunshine	51	7		1	43	14					175	175	25	25	25	407
Broad River—Kistler's Chapel	113	9		1	120		10000				579	579	60	60	60	984
Providence	229	6	2	8	228		6000				817	817	70	70	70	1677
Tanner's Grove	113		2		141		6000				734	734	60	60	60	1426
Wesley's Chapel	34				34		3000				271	271	30	30	30	526
Connelley Springs																
Bollinger's Chapel	126	1	3		87	43	6500		157	21	600	600	140	140	140	1839
Connelley Springs	129		5	5	85	42	5400		93	21	600	600	150	150	150	1614
Friendship	184	1	5		125	65	7000		114	15	500	500	140	140	140	1544
Hildebran	71		1	3	45	23	3000		115	21	350	350	80	80	80	1003
Ht. Harmony	154				103	51	6500		117	25	500	500	137	137	137	1351
Creston—Big Laurel	40				20	20	1500				70	66	15			
Creston	70		1	2	22	44	2700		55		175	175	31	31		
Little Laurel	34				30	3	3400		55		55	55	9	9		
Peak Grove	30				30		1200				60	60	11	11		
Riverview	59				42	17	6500		60		150	150	25	25		
Roaring Fork	23				20	3	1000		30		35	28	7	7		
Sutherland	86				49	36	2500		65		75	75	31	31		
Drexel—Bethel	112		4		85	27	10000		122	10	683	683		79	79	1450
Bethlehem	184		2		109	73	10000		129	18	683	683		92	92	1350
Zion	113		1		72	41	9000		83	10	634	634		79	79	1480
Elk Park—Banner Elk							4000						17		17	
Elk Park		2					10000		35				25		25	
Forest Home													6		3	
Linville				1			2500		30				18			
Montezuma		6		1			3000		20							
Newland							7000		15							

Gilkey—Gilboa	110				109		5000		40	12	491	491	32	32	32	
Gilkey	122	5	4	1	127		5100		129	22	424	424	32	32	32	
Mt. Hebron	114	3	2		118		3500		80	25	428	428	32	32	32	
Thermal City	57		2		59		1000		27		157	157	14	14	14	
Green Valley—Green Valley	131								35							
Martin's Chapel	60								30							
Mountain View	83								25							
Pleasant Hill	9															
Rock Creek	62								35							
Roundabout	69								50							
Thomas Chapel	82								35							
Henrietta—Caroleen	180	38	4	44	160	17	11000	1100	266	20	900	900	87	180	100	4317
Central	67		1	1	40	27	6000		61	11	650	650	75	75	75	1305
Henrietta	70	2			50	20	12000		65	13	850	850	88	100	100	2685
Linville Falls—Altamont	111		4		105	10	3500		143	18	285	285	45	45	45	1184
Concord	176		2		147	28	5000		160	15	515	515	60	60	60	1266
Jonas Ridge	127				101	26	3000		106	35	300	300	45	45	45	1042
Linville Falls	10				10		2500		32		100	100	10	10	10	184
Marion—Cross Mills—C. Mills	212	8	8	13	190	34			210	20	1440	1440	300	300	300	3418
West Marion	115			9	93	18	8000		91	16	960	960	140	140	140	1823
Marion Ct.—Glenwood	110	2	5		86	30	26000		80	17	885	885	74	74	74	13840
Pleasant Grove	28		2		25	5	1500		55		380	380	33	33	33	1537
Pleasant Hill	49				39	40	1500		118	15	325	325	46	46	46	975
Providence	91	11	3		79	25	6800		120	16	885	885	74	74	74	3968
McDowell Ct.—Bethel	87	10	1		94		2000		114	16	200		10	10	10	357
Pinnacle	73	6	2		80		2500		53		120		10	10	10	337
Snow Hill	82			1	80		1000				240		15	15	15	355
Trinity	87			1	52	33	2500		30		450		25	25	25	415
Mill Spring—Bethlehem	104	5	4		101	11	4700		94	17	656	656	72	72	72	1757
Gray's Chapel	48				40	7	1700		40		240	240	26	26	26	504
Lebanon	41				38	3	1000		16		120	120	10	10	10	422
Manus Chapel	52			7	33	11	1500		25		144	144	16	16	16	772
New Hope	94	4			90	8	3000		62	11	560	560	62	62	62	925
St. Matthews-Zion Memorial																
St. Matthews			95		94		3000		168		800	800	50	50	50	1342
Zion Memorial			58		57		18000		94		600	600	25	25	25	2350
Morganton Ct.—Denton's Ch.	65	1			51	14	1800		72		265	265	55	55	55	545
Gilboa	11				9	6	1000				70	71	10	10	10	110
Mt. Pleasant	127				120	7	2200	127	25		565	565	95	95	95	1238
Oak Forest			225	74	120	61	3000	94	17		600	600	100	100	100	1414
Salem	252	2	2		247	9	2800	228	17		900	900	130	130	130	1414
Nebo-Clinchfield—Clinchfield	163	2	5	3	113	54	15300	110	14		1050	1050	105	105	105	
Nebo	159		2	2	103	56	15000	89	10		1050	1050	105	105	105	
Old Fort Ct.—Bethel	62		2		30	33	6000	32			177	185	21	21	21	327
Bethlehem	46				13	33	2000	15			158	144	19	19	10	227
Carson's Chapel	29				12	16	300				96	74	11	11	11	116
Ebenezer	179			1	75	102	2000	129			525	528	51	51	51	925
Piney Grove	48				30	18	1000	25			69	69	8	8	8	120
Red Hill-Tipton Hill																
Dayton Bend	71				43	27	34000	56			240	240	11	11	11	391
Red Hill	152	7	5		105	57	28000	67	18		500	500	21	21	21	1982
Tipton Hill	91	2		2	48	42	35000	65	20		500	500	21	21	21	937
Rutherford College																

CHURCHES	Membership						Church Property		Enrollment		Pastor & Assistant		Benevolences			GRAND TOTAL
	(4) Full Members Reported Last Year	(5) Received on Profession of Faith	(6) Received by Transfer and Otherwise	(8) Removals by Transfer and Otherwise	(9) Total Full Members—Active	(10) Total Full Members—Non-resident	(37-39) Value of Buildings, Equipment and Land	(40) Indebtedness on Church	(20) Total Number Members in Church School	(33) Members of W. S. C. S.	(45) Salary Apportioned	(46) Salary Paid	(54) Apportioned	(55) Accepted	(56) Paid	
Abernethy Memorial	247	.....	13	8	228	17	57000	.....	239	25	1850	1850	200	200	200	8163
Shady Grove	102	5	26	7	106	22	15000	.....	150	22	600	600	100	100	100	1476
Sunshine—Cedar Grove	85	6	7	1	93	.....	5000	.....	51	8	300	300	.....	24	24	572
Centenial	71	1	.....	2	70	.....	3000	.....	40	.....	185	185	.....	16	16	365
Golden Valley	51	5	.....	.....	56	.....	1000	.....	39	.....	125	125	.....	11	11	3609
Hollis	18	.....	4	.....	22	.....	1000	.....	29	.....	100	100	.....	9	9	192
Hopewill	109	10	.....	.....	117	.....	12000	.....	46	10	290	290	.....	24	24	564
Pisgah	101	7	1	1	106	.....	3000	.....	45	.....	190	190	.....	16	16	181
Table Rock—Linville	25	.....	2	.....	.....	.....	.....	.....	.....	.....	200	200	10	10	10	399
Mountain Grove	126	.....	3	.....	.....	.....	.....	.....	50	22	700	700	40	40	40	1430
Oak Hill	263	.....	1	.....	.....	.....	.....	.....	135	33	900	900	50	50	50	2085
Todd—Blackburn Chapel	80	.....	.....	.....	56	21	1500	.....	58	.....	395	420	36	36	36	.....
Calvary	91	6	1	.....	83	15	6000	.....	80	.....	250	290	27	27	27	.....
Cranbury	70	.....	.....	.....	50	19	2500	.....	81	.....	185	200	20	20	20	.....
Hopewell	89	8	1	1	87	10	1700	.....	80	29	280	315	30	30	30	.....
Stephen's Memorial	46	6	1	.....	45	7	7300	.....	70	.....	90	100	12	12	12	.....
Valdese—Burke's Chapel	25	.....	.....	14	11	.....	1000	.....	25	.....	100	100	.....	.....	.....	135
Valdese	256	20	16	53	230	4	15000	.....	226	58	2200	2200	175	175	175	9927
Warlick's Chapel	64	.....	.....	3	40	19	2500	.....	43	.....	100	100	.....	.....	.....	150
Watauga—Hinson's Chapel	265	2	.....	.....	241	25	35000	.....	234	33	1200	1200	100	100	100	3013
Liberty	49	.....	.....	.....	24	25	1000	.....	49	.....	50	50	12	12	12	841
Mabel	137	.....	.....	.....	99	35	5000	.....	86	12	150	150	25	25	25	1532
Piney Grove	46	.....	.....	.....	42	4	1200	.....	45	.....	75	75	13	13	13	128
Valle Crucis	86	2	1	.....	78	10	4000	.....	60	.....	900	900	100	100	100	1588

SALISBURY DISTRICT

Albemarle Ct.—Oakboro	84	2	2	2	64	22	10000	.....	50	.....	180	180	31	31	31	7205
Pine Grove	176	.....	.....	4	135	37	6000	.....	162	16	840	840	144	144	144	2818
Porter	84	.....	7	1	75	15	8000	.....	129	16	390	390	67	67	67	2467
Stony Hill	168	10	2	3	150	27	20000	.....	160	33	84	840	144	144	144	9839
Union Chapel	167	2	2	2	133	36	10000	.....	156	21	750	750	128	128	128	1966
Badin-New London—Badin	287	2	5	60	189	45	25000	.....	224	68	1400	1400	255	255	255	7168
New London	194	2	15	4	183	24	30000	.....	175	27	1300	1300	255	255	255	6162
Bethpage-Shiloh—Bethpage	206	8	4	5	160	53	30000	.....	211	23	1700	1700	208	208	225	7553
Shiloh	77	.....	.....	.....	71	6	2500	.....	71	16	500	500	77	77	77	1022

Concord Ct.—Boger's Chapel	86	1	.....	2	66	19	7000	.....	45	.....	500	500	84	84	84	.....
Mt. Carmel	112	11	.....	2	62	49	2000	.....	106	.....	400	400	83	83	83	.....
South China Grove	75	.....	.....	2	59	14	3000	.....	146	.....	400	400	83	83	83	.....
Friendship—Friendship	170	2	3	4	154	17	11600	.....	212	10	1065	1065	165	165	165	2802
Oak Grove	65	2	.....	1	61	5	4000	.....	74	13	230	230	53	53	53	595
Tabernacle	177	6	.....	2	142	39	25000	.....	202	34	1105	1105	187	187	187	3799
Gold Hill—Bethlehem	83	2	5	5	71	14	8000	.....	104	17	477	477	73	73	73	3298
Gold Hill	96	1	3	5	55	40	4000	.....	57	.....	432	432	65	65	65	1148
Liberty	134	2	4	4	120	16	20000	.....	117	22	562	562	88	88	88	1190
Rockwell	145	6	8	1	128	30	3000	.....	144	23	567	567	89	89	89	1426
Zion	91	4	.....	2	80	13	1200	.....	63	.....	322	322	45	45	45	632
Granite Quarry—Bethel	102	1	4	3	97	7	2000	.....	123	27	480	480	89	89	89	1026
Mt. Tabor	128	1	.....	7	113	8	2500	.....	100	32	650	650	104	104	104	1843
Providence	162	6	.....	5	156	5	20000	.....	150	20	650	550	147	147	147	2772
Shiloh	215	.....	10	13	200	12	20000	.....	201	30	1220	1220	170	170	170	3832
Landis—Landis	120	1	.....	7	101	14	6000	.....	140	16	700	700	120	120	120	7415
Oak Grove	112	.....	.....	1	102	10	4200	.....	115	10	700	700	120	120	120	.....
Unity	98	14	.....	2	102	6	8000	.....	115	17	700	700	120	120	120	.....
Long Street-Yadkin—L. Street	247	.....	7	7	247	.....	36000	.....	199	29	1450	1450	180	180	180	3574
Yadkin	189	2	2	6	187	.....	10000	.....	183	17	1250	1250	180	180	180	4192
Midland—Center Grove	159	.....	1	2	134	24	8000	.....	90	26	765	765	125	125	125	1554
Mill Grove	162	2	7	5	119	47	10000	.....	147	14	765	765	125	125	125	1527
Pine Bluff	87	.....	.....	1	66	20	5000	.....	72	14	500	500	81	81	81	867
St. Paul	43	.....	1	.....	30	13	1000	.....	45	.....	470	470	80	80	80	795
Mt. Pleasant—Cold Springs	259	16	4	6	225	48	30000	.....	310	20	1425	1425	363	363	363	5732
Friendship	136	6	1	8	88	47	7000	.....	100	.....	425	425	75	75	75	2826
Mt. Pleasant	172	3	4	12	130	37	5000	.....	156	30	1150	1150	277	277	277	14479
New London Ct.—Bethany	89	3	7	5	94	.....	7500	.....	102	18	550	550	101	101	101	2828
Bethel	88	6	2	5	91	.....	15000	.....	139	17	367	369	51	51	51	1063
Mt. Tabor	84	9	6	17	82	.....	3000	.....	105	21	275	275	51	51	51	1807
Palestine	198	5	1	2	202	.....	3000	300	231	17	808	808	202	202	202	5747
Norwood Circuit—Cedar Grove	101	.....	4	2	95	8	5000	.....	60	56	375	375	75	75	75	.....
Green Memorial	115	.....	2	.....	107	10	10000	.....	63	12	375	375	71	71	71	.....
Mt. Zion	136	.....	.....	.....	120	16	6500	.....	103	30	300	300	52	52	52	.....
Randall	181	.....	.....	2	157	22	5000	.....	87	14	450	450	92	92	92	.....
Rehobeth	28	.....	.....	.....	18	10	3000	.....	.....	.....	.....	.....	.....	.....	.....	.....
Pfeiffer—Matton's Grove	92	.....	.....	.....	67	25	3500	.....	89	23	260	260	55	55	55	791
Richfield	63	9	5	3	68	6	12000	.....	88	18	500	500	70	70	70	1195
Wesley Chapel	182	4	4	6	182	2	30000	.....	187	37	1090	1090	357	357	357	17445
Rowan—Rock Grove	79	3	4	.....	72	14	3000	.....	137	20	200	200	40	40	40	307
Rowan	141	1	2	1	111	32	25000	.....	154	22	800	800	125	125	125	630
Stanfield—Love's Chapel	163	10	11	1	170	13	10000	.....	98	7	1100	1100	154	154	154	4930
Love's Grove	269	7	6	8	250	24	10000	.....	218	15	1100	1100	154	154	154	2887
Woodleaf—Gay's Chapel	203	2	1	9	197	.....	6000	.....	205	13	600	600	135	135	135	2379
South River	195	.....	.....	2	193	.....	18000	.....	122	12	700	700	135	135	135	3165
Woodleaf	200	9	2	7	204	.....	20000	.....	197	27	1400	1400	136	136	135	5158

CHURCHES	Membership						Church Property		Enrollment		Pastor & Assistant		Benevolences			GRAND TOTAL
	(4) Full Members Reported Last Year	(5) Received on Profession of Faith	(6) Received by Transfer and Otherwise	(8) Removals by Transfer and Otherwise	(9) Total Full Members—Active	(10) Total Full Members—Non-resident	(37-39) Value of Buildings, Equipment and Land	(40) Indebtedness on Church	(20) Total Number Members in Church School	(33) Woman's Work W. S. C. S.	(45) Salary Apportioned	(46) Salary Paid	(54) Apportioned	(55) Accepted	(56) Paid	
Balls Creek—Center	195		1	3	193		10000		127	20	495	495	50	50	50	
Friendship	175		3	2	176		12000		155	76	660	660	60	60	60	
Mt. View	147		1	1	147		4000		86	10	295	295	30	30	30	
Pisgah	123	9	2		134		5000		78		509	509	55	55	55	
St. Pauls	82		1	3	86		50000		119		241	241	30	30	30	
Catawba—Catawba	332	5	19	9	313	44	52000		245	64			297	297	297	
Concord	228	9	8	7	104	34	30000		253	27			199	199	199	
Hopewell	223	5	4	7	205	20	30000		233	25			194	194	194	
Claremont-Shiloh—Claremont	247		9	5	228	23	50000	12000	267	50	1250	1250	180	180	180	11434
Shiloh	203	4	6	6	163	44	60000		174	21	1250	1250	180	180	180	5211
Cool Spring—Cool Spring	95		1		86	10	9000		95	15	472	472	55	55	55	1055
New Salem	232	9	2	4	219	20	4000		197	30	1050	1050	105	105	105	21185
Providence	153		2	4	136	15	9000		121	25	578	578	65	65	65	2412
Dudley Shoals—Cedar Valley	108	2		1	109		3500		98		293	293	30	30	30	
Colliers	155	5	4	1	163		60000		155	15	334	334	45	45	45	
Ebenezer	138	2		1	139		8000		115	15	273	273	35	35	35	
Elmwood—Cleveland	92				92		3500		55	14	300	300	53	53	53	553
Ebenezer	46				46		3000		22		140	140	24	24	24	224
Elmwood	72	2			74		4000		56	16	270	270	47	47	47	503
Knox Chapel	123				123		3500		46	15	290	290	51	51	51	559
Grace-Rhodhiss—Grace Chapel	235	27	2	6	258		10000		187	32	965	965	110	110	110	1770
Rhodhiss	149	8	5	3	120	39	10000		72	17	515	515	60	60	60	1341
Harmony—Clarksbury	197	9		7	152	47	5000		118	30	462	462				
Harmony	178	4	7	3	138	48	7000		117		636	636				
Mt. Bethel	38	5		1	34	8	2000		117	36	133	133				
Turnersburg	16				12	4					168	168				
Harpers—Harper's Chapel	60				39	21	2000		64		175	260	16	16	16	
Moriah Chapel	51				14	37	2000		57		175	178	13	13	24	
Mt. Zion	88	1			32	57	2000		53		175	215	13	13	13	
Shiloh	84				30	54	1000		34		175	175	13	13	13	
Helton—Grassy Creek	173		1	17	107	50	5500		55	13	425	425	68	68	68	1000
Greenwood	106			10	56	40	3000		39	11	220	220	35	35	35	848
Helton	105		1	10	71	25	5000		56	14	425	425	68	68	68	970
Lansing	75		1	7	44	25	7000		47	9	250	250	36	36	36	487
Trinity	48			5	7	36	5000		30		180	180	23	23	23	217
Hickory:Highland—Fairgrove	155	1	5	4	139	18	15000		104	18	800	800	70	75	75	3457
Highland	295	3	14	7	253	52	21000		136	32	2000	2000	165	175	175	10237
Hiddenite—Center	51				42	9	3000		47	20	250	535	36	36	36	472
Hiddenite	123			3	99	21	7000		108	29	535	535	77	77	77	1570

Liberty	148	10	2	1	143	16	4000		135		470	470	77	77	77	991
Pisgah	223	7	3	2	202	29	5000		157	18	475	475	77	77	77	975
Rocky Springs	139			3	114	22	5000		117	20	470	470	47	47	47	126
South River	74	1		1	64	10	1000		70	20	200	200	26	26	26	393
Hudson—Hudson	165	4	2	5	140	26	35000		144	24	1900	1900	130	130	130	5185
Mt. Hermon	115	3		1	100	11	11100		149	24	300	300	20	20	20	11630
Jefferson—Bethany	158	17	9	3	163	18	7000		130	23	792	792	53	53	53	1515
Jefferson	95	10	3	7	99	2	10000		82	23	720	720	48	48	48	1397
Orion	61	1	3	1	52	12	1000		73		288	288	19	19	19	582
Zion	196	7	6	14	163	32	6000		166		600	600	40	40	40	1310
Laurel Springs—Belmont	4				4		500				50	45	2	2		
Chestnut Hill	47	1			20	28	800		40		135	120	16	16	4	
Laurel Springs	11				11		600				180	170	16	16	4	
Mt. Zion	73	3		1	55	20	400				170	160	16	16	4	
Nathan's Creek	47	10	2		59		5000		50		150	146	16	16	1	
Transou	17				15	2	400				65	56	2	2		
Lenoir Ct.—Gamewell	132	8	8	3	145		15000		109	15	380	380	95	95	95	
Littlejohn	114			1	115		12000		117	17	540	540	125	125	125	
Olivet	76				76		9000		90		180	180	58	58	58	
South Lenoir	209	4	2		215		16000		149	35	1150	1150	250	250	250	
Maiden—Maiden	385	13	7	11	349	45	41500		277	60	2400	2400	456	456	456	21446
May's Chapel	261	3	4	4	220	44	6500		229		600	600	114	114	114	1925
McKendree—McKendree	148	4		1	64	87	12000		75	26	433	433	105	105	105	
Williamson's Chapel	218	4	1	2	152	69	17000		120	40	483	483	105	105	105	
Rocky Mount	198	4	2	7	137	60	12200		63	39	483	483	105	105	105	
Miller's Creek—Arbor Grove	152			2	142	8	3000		130		350	350	68	68	68	2029
Charity	25				24	1	2000				85	85				2185
Friendship	145				135	10	2500		142	16	550	550	120	120	120	1471
Miller's Creek	43				43		1700		60	7	200	200	42	42	42	486
Monticello-Rose Ch.—M'cello	95	15	8	1	117		25000	5000	164	27	900	900	30	30	30	7795
Rose Chapel	250			2	198	50	27000		155	21	1300	1300	120	120	120	3381
Mooresville Ct.—Centenary	351	4	4	5	354		17000		243	3	1400	1400	199	199	200	3112
Triplett	334	14	5	7	346		10000		259	3	1400	1400	199	199	200	5172
Moravian Falls—Beulah	115	3		2	75	41	2500		59	6	400	400	64	64	55	
Adley											100	100	16	16	15	
Ferguson	48				35	13	1500		29		100	100	20			
Dunkirk	60	1		1	30	30	1500				100	100	16	16	10	
Olin—Fairmont	116	1			95	22	5000		96	12	360	360	60	60	60	
Macedonia	45				40	5	1500		26		100	100	22	22	22	
Moss	44				34	10	1500		30		100	100	25	25	25	
Olin	123	1		3	90	31	14000		78	12	450	450	70	70	70	
Snow Creek	95	2			76	21	5000		59	8	465	465	70	70	70	
Shepherd—Vanderburg	261	1	5	2	235	30	20000		223	11	1400	1400	217	217	217	3266
Wesley Chapel	181		3		148	36	1500		146	11	600	600	93	93	93	4962
Statesville Ct.—Bethel	131	8	1	1	99	40	5000		97		440	440	90	90	90	1079
Bethlehem	131		2	2	79	52	2500		91		320	320	65	65	65	727
Chapel Hill	95	1	1		67	30	2500		66	25	260	260	53	53	53	1634
Midway	99	1	1	1	75	25	3000		80	20	300	300	62	62	62	716
Shiloh	90	2	4	3	71	22	2000		136	27	300	300	62	62	62	830
Trinity	122		12	4	88	42	20000		106		380	380	78	78	78	13665
Taylorsville—Carson's Chapel	100	8	1	6	103		14000	9000	102		200	200	47	47	47	6046
Marvin	146				144		3000		161		300	300	60	60	60	583
Mt. Bethel	202			5	197		16500	6000	204		650	650	63	63	63	7176
Taylorsville	169	9	8	13	173		14000		129	33	1650	1650	175	175	175	3016

CHURCHES	Membership						Church Property		Enrollment		Pastor & Assistant		Benevolences			GRAND TOTAL
	(4) Full Members Reported Last Year	(5) Received on Profession of Faith	(6) Received by Transfer and Otherwise	(8) Removals by Transfer and Otherwise	(9) Total Full Members—Active	(10) Total Full Members—Non-resident	(37-39) Value of Buildings, Equipment and Land	(40) Indebtedness on Church	(20) Total Number Members in Church School	(33) Members of W. S.C. S.	(45) Salary Apportioned	(46) Salary Paid	(54) Apportioned	(55) Accepted	(56) Paid	
Troutman—St. John	54				54		8000		40		2250	2250	275	275	275	6636
Troutman	283	4	9	4	292		40000		238	33	300	300	70	70	70	603
Uniongrove-Zion—Friendship	113			3	110		5000		137	20	486	486	68	68	68	821
Mt. View	129				129		2000		116	14	396	396	55	55	55	650
Sandy Ridge	51				18	33	2000		54		108	108	15	15	15	165
Union Grove	179	2		1	180		12000		198	15	810	810	111	111	111	1359
Warrensville—Asheley Chapel	37	2		1	27	11	1200		50		92	98	6	6	6	710
Clifton	36	2			23	15	1200				112	122	8	8	8	221
Fairview	70	1			41	30	800		39		112	44	8	8	8	73
Mill Creek	59				40	19	1500		41		136	136	10	10	10	662
Rich Hill	56			1	20	35	800		52		112	92	8	8	8	140
Smithport	50				30	20	4000		111		112	126	8	8	8	1824
Warrensville	45	8		1	32	20	4000		56	6	224	282	27	27	28	693
Wilkesboro—Wilkesboro	256		4	2	261		27000		188	25	1725	1725	113	113	128	
Union	119				119		11100		120	35	575	575	37	37	57	

THOMASVILLE DISTRICT

Advance—Advance	261		1	8	185	69	25500		205	19	850	850	85	85	85	5604
Bailey's Chapel	44	3	2		49		6000		76		100	100	15	15	15	506
Elbaville	139	9	1	1	148		8000		133	18	400	400	45	45	45	2026
Fulton	138	8	2	5	93	50	8000		108	12	250	250	25	25	25	3101
Mocks	203	7		2	192	16	10000		149	15	550	550	45	45	45	2130
Archdale-Fairfield—Archdale																
Fairfield																
Asheboro Ct.—Cedar Falls	151		1	11	78	63	15000		134	11	575	590	80	80	80	2623
Central Falls	80	6		12	50	24	15000		172	25	575	687	80	80	80	2093
West Chapel	84		2	8	37	41	10000		113		350	350	25	25	25	1373
Cid—Cid	43	14	1		38	16	7000		87	25	179	170	14	14	14	
Clarksbury	90	10		2	74	26	6000		87		271	271	21	21	21	
Fairview	37	9			34	7	7000		47		179	179	14	14	21	
Pleasant Grove	102	11		2	40	48	6000		85		271	271	21	21	21	
Coleridge—Concord	176	1	4	1	135	45	36000		171	25	960	960	113	113	113	
Maple Springs	85		1		74	12	6000		130		160	160	19	19	19	
Mt. Olivet	90			2	55	33	7000		56	12	400	400	47	47	47	
Mt. Zion	73				60	13	3500		61		80	80	9	9	9	
Rehobeth	86	4			70	20	6500		114	27	400	400	47	47	47	
Davie—Center	180			4	176		8000		179	31	479	479	39	39	39	1113
Concord	123	11		1	132		3000		178		320	320	29	29	29	4747
Hardison	54			1	53		2500		60	14	75	75	8	8	8	185

Liberty	259	13		1	271		8000		315	36	548	548	49	49	49	3627
Oak Grove	224	5	2	1	230		5000		210		364	364	35	35	35	1309
Zion											100	100	5	5	5	420
Salem	148	1			149		6000		169		364	364	35	35	35	831
Davidson—Arcadia	158	9	5		148	24	12000		174	31	337	337	58	58	59	2338
Centenary	143	9	1	3	133	17	9000		151	23	337	337	58	58	58	2170
Good Hope	384	2	3	3	344	42	10000		298	44	675	675	117	117	117	9495
Mt. Olivet	264	1	1	4	244	18	35000		216	46	1350	1350	235	235	235	5717
Denton—Central	283	10	10	5	266	32	10000		330	25	2500	2500	200	200	200	5880
× Piney Grove		2	67	4	65		2000		50	14	175	175	25	25	25	440
Denton Ct.—Canaan	143	1		3	130	13	4000		76	15	300	300	39	39	39	933
First	140	12	9	6	155	5	35000		106	20	1000	1000	145	145	130	1937
Jackson Hill	69		2	1	50	20	3000		56	12	300	300	36	36	39	734
Newsom	82		1	1	65	17	2400		76	14	240	240	31	31	31	654
Siloam	64	1		2	48	15	2500		64	12	300	300	39	39	39	660
Eldorado—Center	50	4		1	38	15	1300		28		185	185	34	34	34	2521
Chandler's Grove	50				28	22	1200		25		171	171	40	40	40	
Eleazer	110	1	2	1	75	37	1200		38		234	236	48	48	48	
Liberty	52	11	2		51	12	1400		78		141	142	24	24	24	
Macedonia	99	2		4	70	37	1600		30		273	273	54	54	54	
Farmer—Farmer	168	1			139	28	20000		95	20	470	470	64	64	64	113
Mt. Tabor	25				20	5	2500		21		50	50	10	10	10	105
New Hope	132			4	57	70	3500		90		235	235	32	32	32	449
Oak Grove	100	3		3	72	28	3500		65		245	245	36	36	36	437
Salem	68			1	36	31	2500		65	19	200	200	33	33	33	459
Farmington—Bethlehem	289	2		1	243	41	7700		273		578	578	45	45	45	1729
Farmington	147				127	20	6600		118	30	589	589	45	45	45	1171
Huntsville	42				29	13	2200		23		100	100	11	11	11	198
Mt. Olive	79	1		2	60	18	1100		83		94	94	11	11	11	300
Smith Grove	180	1		1	151	29	8000		188	30	306	306	31	31	31	359
Wesley Chapel	142	5	2		121	28	2200		74		333	333	32	32	32	1629
Greer-Mt. Carmel—Greer's Ch.	111	6	3	3	88	25	10500		135	17	350	350	95	95	95	796
Mt. Carmel	143	9	6	6	164	14	8500		225	29	350	350	95	95	95	2800
Liberty Circuit—Bethany	138	2	2	1	133	8	3000		86	20	450	450	67	67	67	4884
Randolph	49	2			48	3	2000		70		150	150	23	23	23	1256
Staley											200	200	30	30	30	1336
White's Chapel	39			1	38		2500		59		200	200	30	30	30	1377
Linwood—Bethany	106				106		10000		200	26	552	352				
Cotton Grove	60				60		6000		65	13	277	277				
Linwood	142		3	3	142		25000		149	25	574	574				
Macedonia	136	1	2	4	135		18000		128	28	495	495				
Tyre	131	1	1	1	132		18000		201	40	502	502				
Midway—Midway	638	13	5	10	646		40000		602	45	2250	2250	520	520	520	4747
New Mt. Vernon	198		2	3	197		10000		187	20	450	450	105	105	105	1097
Mocksville Ct.—Bethel	89		8		81	8	5500		87		255	260	38	38	59	1655
Chestnut Grove	111			1	95	15	3500		93		170	170	24	24	24	437
Cornatzer	63	2	62		53	10	3000		62		180	180	15	15	15	387
Dulins	106	6		1	91	14	6500		92		275	275	38	38	38	3728
New Union	67	9		3	45	12	3500		113		135	140	13	13	13	302
Union Chapel	132	1	1	6	100	28	3000		95		240	240	32	32	32	533
Mt. Vernon—Ebenezer	101	2		1	67	35	6000			17	352		42	42		
Mt. Gilead	69				39	30	4000				152		18	18		
Mt. Pleasant	84				54	30	12000				272		32	32		
Mt. Vernon	181			4	135	42	10000			25	1688		129	129	100	15130

CHURCHES	Membership						Church Property		Enrollment		Pastor & Assistant		Benevolences			GRAND TOTAL
	(4) Full Members Reported Last Year	(5) Received on Profession of Faith	(6) Received by Transfer and Otherwise	(8) Removals by Transfer and Otherwise	(9) Total Full Members—Active	(10) Total Full Members—non-Resident	(37-39) Value of Buildings, Equipment and Land	(40) Indebtedness on Church	(20) Total Number Members in Church School	(33) Members of W. S. C. S.	(45) Salary Apportioned	(46) Salary Paid	(54) Apportioned	(55) Accepted	(56) Paid	(36) GRAND TOTAL
North Davidson—Canaan	177	2	2		164	18	17500		192	28	700	700	90	100	106	2301
Shady Grove	136	1	4	1	133	12	5500		170	31	650	650	85	100	106	3462
Mt. Pleasant	107	3	2		96	11	7500		136	54	525	525	65	100		
Ramseur-F'ville—Ramseur	252	4	5	5	256		23000		250	60	1080	1080	280	280	280	4964
Franklinville	256	1	8	3	262		22000		242	34	1620	1620	420	420	420	6823
Randleman Ct.—Level Cross	113			6	107		5000		97		334	334	43	43	43	1879
Mt. Lebanon	147			4	143		10000		130		683	683	81	81	81	4106
New Salem	120		2		122		4000		98	20	348	348	45	45	45	720
Worthville	145			7	138		10000		134	20	635	635	81	81	81	2078
Randolph-Gray's Ch.—Bethany	241	1	1	1			4000		235	33	494	494	78	78	78	1917
Bethel	162	3		3			8000		158	19	342	342	54	54	54	1276
Gray's Chapel	325	4	2	9			10000		177	40	665	665	105	105	105	2003
Shiloh	198	1		5			4000		116	26	399	399	63	63	63	1043
Richland—Browers	95	2	1		72	30	3000		122	22	345	345	33	33	33	646
Charlotte	99	1	4	1	55	50	5000		106	16	375	375	36	36	36	969
Giles Chapel	87	1	1	3	45	40	2000		82		400	400	37	37	37	965
New Union	58	10	4		44	28	3000		96	18	200	200	24	24	24	951
Seagrove—Fairgrove																
Pleasant Hill																
Seagrove																
Shiloh—Friendship	266	9	2		277		9000		215	31	752	752	115	115	115	1875
Reeds	246	15	6	3	264		20000		284	42	645	645	102	102	102	4119
Shiloh	433	13	7	6	447		12000		456	65	1355	1355	268	268	268	8063
Yadkin College	93	6	1		100		5000		77	10	250	250	25	25	25	513
South Davidson—Alleghany	102	8	2	7	87	15	4000		58	12	403	403	31	31	31	
Chapel Hill	140				110	30	12000		91	21	519	519	38	38	38	
Lineberry	136	3		2	94	42	16000		98	26	461	461	33	33	33	
Pine Hill	47	1	1		35	12	5000		41		214	214	17	17	17	
Pleasant Grove	102	3		4	79	23	5000		58	18	403	403	31	31	31	
South Randolph—Glad Springs	100	4	1	1	104		1200		111	20	325	325	55	55		1021
New Hope	126	3		2	127		1200		148		363	363	62	62		960
New Zion	49		2	2	49		1200		45		156	156	28	28		790
Pisgah	63				63		1200		60	20	156	156	28	28		438
Thomasville—Trinity-Bethel	138	1	2	1			4000		206	20	900	900	75	75	75	1866
Johnson Town	95	11	5	4			7000		157	21	325	325	25	25	25	1093
Trinity	183		15	5			15000		257	27	1200	1200	100	100	100	2895
Thomasville Ct.—Fairview	164	1	26	1			9000		200	48	431	431	35	35	35	1416
Pine Woods	121		4	10			6000		104	32	281	281	22	22	22	1168
Pleasant Hill	210	1		49			6000		95	12	431	431	34	34	34	955
Prospect	210	3	1	33			7000		203	19	632	632	51	51	51	1441

Spring Hill	286			16			18000		241	30	725	725	58	58	58	1460
Trinity—Fairview	73			8	50	20	6000		117		312	312	26	26	26	2105
Hopewell	156			1	115	40	5000		123	48	840	840	70	70	70	22624
Trinity	156			1	115	40	5000		267	25	1248	1248	104	104	104	6120
Unity-Fair Grove—Unity	296	3	3	4	282	16	17000		405	28	1350	1350	350	350	358	7649
Fair Grove	278	10	10	9	272	17	46000		357	26	1500	1500	350	350	358	5219
Welcome—Bethesda	314			4	200	73	7000		254	48	850	850	148	148	148	
Center	300	4		8	260	55	19500		284	36	850	850	148	148	148	
Ebenezer	109	4		4	90	22	4200		95	30	300	300	54	54	54	
West Randolph—Mt. View	17						2000		37		50	50	10	10	10	
Mt. Zion	37						3000		36		65	65	15	15	15	
Shepherd	79						10000		64	12	285	285	30	30	30	
Tabernacle	80						9000		76	9	200	200	20	20	20	

WAYNESVILLE DISTRICT

Cherokee—Chapel Oak	18		1		19		996		31							
Echota	43			1	42		800		42	11	50	50	13	13	13	
Geiger Memorial	3				3		900		47		50	50	12	12	12	
Clyde—Clyde	272	12	20	7	236	61	20000		195	58	2000	2000	300	300	300	11459
Louisa Chapel	93			21	32	40	5000		60		144	144	22	22	22	358
Crabtree—Crabtree	70		1	4	59	12	3000		40	7	370	370	40	40	40	670
Davis Chapel	64		1	1	58	2	2500		97	8	200	200	35	35	35	854
Fincher's Chapel	79	4	11	3	83	10	8000	2000	94	10	160	160	35	35	35	5480
Mt. Zion	62			1	53	6	5500		56	5	370	370	40	40	40	706
Dellwood—Dellwood	131	2	4	1	93	43	8000		109	14	375	375	62	62	62	8173
Elizabeth Chapel	123	3	11	1	113	23	6500		143	22	482	482	80	80	80	
Maggie	88	5	1		52	42	1500		69	12	160	170	27	27	27	
Maple Grove	143	3	3		99	50	8500		103	15	482	492	80	80	80	
Fines Creek—Fines Creek	103	6	5	7	67	40	3500		46	9	400	450	44	44	44	1096
Laurel Hill	39				18	21	1500			2	100	100	11	11	11	199
Pine Grove	63	3		1	50	15	3000		26		200	250	22	22	22	469
Spring Creek			27		20	6	4000		43		300	200	33	33	33	417
Franklin—Franklin																
Carson Chapel																
Franklin Ct.—Bethel	89	5		2	93	6	3500		87		440	440	46	46	46	809
Clark's Chapel	112			2	93	10	8000		71		440	440	46	46	46	712
Iotla	74	5		2	65	10	8000		64		340	340	33	33	33	642
Louisa Chapel	54			1	64		2500		50		220	220	23	23	23	842
Salem	13				13		2500		26	22	120	120	6	6	6	183
Snow Hill	98		4	2	95	4	8500		75	14	440	440	46	46	46	703
Hayesville—Hayesville	207	3	10	9	154	57	14000		162	22	896	896	224	224	224	4768
Oak Forest	102	6	2	3	107		3000		99	16	352	352	88	88	88	
Ogden	25				20	5	2000		29		160	160	40	40	40	
Hickory Stand	53	2			33	22	1000		53		112	112	28	28	28	
Sweetwater	74	4			50	28	1500		42		80	80	20	20	20	
Hazelwood—Balsam	35			25		10										
Hazelwood	80	13	19	5	67	40	6500		123	10	300	300	50	50	98	1069
Hiawasee—Belview	66		11		59	18			70		250	250		50	32	
Reed's Chapel											100	60				
Ranger	60		9	1	29	39			54		150	150				
Highlands—Cashiers	60			1	24	34	6000			12	220	220				
Clear Creek	30				15	15					30	30				
Highlands	60				25	36	4000			8	250	250				
Norton	30				9	21					30	30				

CHURCHES	Membership						Church Property		Enrollment		Pastor & Assistant		Benevolences			GRAND TOTAL
	(4) Full Members Reported Last Year	(5) Received on Profession of Faith	(6) Received by Transfer and Otherwise	(8) Removals by Transfer and Otherwise	(9) Total Full Members—Active	(10) Total Full Members—Non-resident	(37-39) Value of Buildings, Equipment and Land	(40) Indebtedness on Church	(20) Total Number Members In Church School	(33) Members of W. S. C. S.	(45) Salary Apportioned	(46) Salary Paid	(34) Apportioned	(35) Accepted	(36) Paid	
Macon—Asbury	151		13	2	162		4000		73		388	388	56	56	56	1166
Dryman's	61		4	1	64		1000		63		75	75	10	10	10	250
Hickory Knoll	35		2	17	20		700		57		85	85	13	13	13	244
Mulberry	46	2	14	3	59		800		49		190	190	19	19	19	738
Patton's	45		2	5	42		1500		46		187	187	19	19	19	492
Union	124		4	8	120		3000		106	14	575	575	102	102	102	4092
Morning Star—Beaverdam	91			2	38	51	1000		65		425	425	65	65		1714
Morning Star	313			5	208	100	21000		121	35	1175	1075	200	200		5995
Murphy Ct.—Hampton Mem.	46	3		2	22	25	1000		60				28	28	28	151
Maggie's Chapel	15			1	10	4			32				2	2	2	128
Martin's Creek	35				27	8			92				15	15	15	497
Peachtree	64				25	39	1500		56				15	15	15	112
Tomotla	61			2	30	29	1000		40				15	15	15	377
Pigeon Valley—Longs	115	1	2	2	65	51	15300			30	450	450	129	129	129	
Piney Grove I	68			2	40	26	8400			20	400	400				
Inman Memorial	38	1			24	15	3300				100	100				
Meadow Grove	64				38	26					150	150				
Rockwood—Rockwood	103	2	1	1	105		15000		140	18	1000	1000	150	150	150	2008
The Plains	159	1	5	3	152	10	6000		159	30	900	900	200	200	200	1716
Harmony Grove		2	43	5		40	4000		40	10	400	400	50	50	50	682
Shady Grove—Hemphill	28		10	2	13	23	1000		44		80	80	10	10	10	360
Shady Grove	144	1	2	4	111	32	6000		77	24	1320	1020	145	145	114	[illegible]
Shooting Creek—Bethel	49				19	25	750				60	60	12	13	13	1390
Ledford	72	3		5	39	34	1250			15	166	166	36	36	36	
Marshall	63			2	47	16	1250			14	175	175	38	38	38	
Myers	65			2	50	13	1000			18	174	174	37	37	37	
Tusquitee	30			1	20	9	5750				125	125	27	27	27	
Webster—East LaPorte	62			4	51	7	2500		60		260	260	31	31	31	
John's Creek	48			1	38	9	1500		30		60	60	22	22	22	
Love's Chapel	129			1	102	26	3000		97		340	340	56	56	56	
Speedwell	106			3	91	12	1650		95		230	230	47	47	47	
Webster	60		2	2	52	8	3500		50	31	270	270	50	50	50	
Wesleyanna	160			1	122	37	2000		62		240	240	50	50	50	
West Macon—Gillespie's Ch.	44			25	25	19	2000		52		150	96	30	30	30	
Maiden's Chapel	61	1		2	41	19	1500		47	14	200	225	40	40	40	
Mt. Zion	70	2		1	53	18	2500		91	14	650	715	130	130	130	
Whittier—Olivet	29	36			60	5	4000				250	250				
Shoal Creek	65	2		1	51	15	5000			10	250	250				
Thomas' Chapel	29				29		4000									
Whittier	135	5			120	20	20000			16	500	500				2772
Worley's Chapel							2000									

WINSTON-SALEM DISTRICT

Concord-Sharon—Concord	157	1		2	156		7300		136	9	616	616	55	55	55	1886
Harmony Grove	79	8	2	1	88		5000		107		424	424	30	30	30	1381
Sharon	167	1		2	166		7200		112	11	760	780	115	115	115	2178
Crews-Sedge Garden—Antioch	77	2	5		84		2500		47	23				25	25	
Crews	220	17	14	2	249		40000	7000	235	23				115	115	
Sedge Garden	232	20	3	5	250		4000		319	18				120	120	
Danbury—Bethesda	172			2	154	16	3500		78		400	400	40	40	40	1101
Danbury	56		1	2	30	25	6000		54		500	417	55	55	55	1740
Davis Chapel	25	1		2	15	9	2000		31		100	100	15	15	15	266
Palmyra	185	4	1		100	90	5000		123	14	600	600	65	65	65	1042
Dobson—Boyd's Chapel	4		2		4	2	100				15		4	4	4	19
Dobson	134			1	126	7	13000		106	24	975	990	53	53	53	2878
Mt. Park	55			4	32	19	1200				210	210	12	12	12	880
White Rock	30				11	19	500				85	85	6	6	6	160
East Bend—Baltimore	205	1			116	90	6000		113	25	570	570	39	39	39	981
East Bend	88				48	40	7500		108	34	600	600	41	41	41	1294
Macedonia	12				10	2	1000				40	40	13	13	13	96
Stony Knoll	165	1			103	63	2000		107		490	490	34	34	34	1120
Union Hill	47				25	22	4000		55		300	300	13	13	13	482
Elkin Ct.—Charity	103	2	1		29	77	2000		51		105	161	6	6	6	1272
Ebenezer	72				57	15	2000		56		260	281	15	15	15	980
Grassy Creek	82	4	6	2	84	6	5000		103	23	515	695	29	29	29	2303
Maple Springs	70	7	4		60	21	4000		59	12	210	238	12	12	12	2952
Roaring River	47	7	2	1	30	25	6000		56	14	200	270	11	11	11	5433
Ronda	27		1	24	4	4	6000		32		310	360	17	17	17	656
Hanes-Clemmons—Bethel	196	9	1	1	205		10000		237	37	560	560	75	75	101	1760
Clemmons	84	1		7	78		15000		100	12	470	470	60	60	60	1121
Hanes	214	22	8	3	241		30000		201	27	1000	1000	140	140	161	2740
Jonesville—Jonesville	130	3		8	57	68	8000		105	17	1600	1600	55	55	55	2970
Longtown	52	1		2	25	26	1500		69		275	275	20	20	20	450
Traphill	54			1	10	43	1000		23		225	225	10	10	10	360
Kernersville Ct.—Bunker Hill	143	3	5	49	71	31	8000		148		550	550	32	32	32	1561
Cherry Street	82		12	14	68	12	12000		131	12	550	550	32	32	32	5503
Pine Grove	126		1	19	84	24	8000		112		550	550	32	32	32	1266
Sandy Ridge	117	3		19	79	22	8000		117		550	550	32	32	32	1600
Level Cross—Level Cross	64		1	4	50	11	2000		81		225	225	21	21	25	1540
Rockford	78	1			68	11	2000		39		225	225	21	21	25	1194
Siloam	64	9	6	3	60	16	8000		54		600	600	39	39	45	4707
Stanford	28	2		2	23	5	1000		36		75	75	8	8	10	188
Stony Knoll	82	5		2	75	10	1750		60		275	275	21	21	25	1739
Lewisville—Brookstown	197	2	4	5	158	40	21000		202	36	792	792	76	76	76	4308
Doub's Chapel	133			1	96	36	11800		86	17	528	528	51	51	51	1369
Lewisville	197	4	1	2	169	31	42800		185	45	1080	1080	102	102	102	5104
Union	98	3	1	2	81	17	3800		129	14	400	400	86	86	86	1222
Marvin—Hickory Ridge	122	5	2	3	92	34	3000		83	20	800	800	100	120	120	1593
Marvin Chapel	322	5	13	3	249	88	43000		224	77	2800	2800	500	500	500	7745
Franklin Heights—Epworth	129	2	1		112	20	13000		105	19	425	425	18	18	18	2198
Franklin Heights	71	2	1		64	10	25000	1000	127	19	950	950	40	40	40	13982
Zion	73		1		65	9	5000		67	9	425	425	19	19	19	638

CHURCHES	Membership						Church Property		Enrollment		Pastor & Assistant		Benevolences			GRAND TOTAL
	(4) Full Members Reported Last Year	(5) Received on Profession of Faith	(6) Received by Transfer and Otherwise	(8) Removals by Transfer and Otherwise	(9) Total Full Members—Active	(10) Total Full Members—Non-resident	(37-39) Value of Buildings, Equipment and Land	(40) Indebtedness on Church	(20) Total Number Members in Church School	(33) Woman's Work W. S. C. S.	(45) Salary Apportioned	(46) Salary Paid	(54) Apportioned	(55) Accepted	(56) Paid	
Mt. Carmel—Mt. Carmel	220	5	5	8	211	11	17000	...	218	28	1450	1450	192	192	192	4086
Pine Grove	251	2	2	1	220	34	15000	..	213	22	1050	1050	193	193	193	3894
Mt. Pleasant—Mt. Olivet	106	9	7	.....	86	36	5500	900	91	....	200	200	20	20	20	1708
Mt. Pleasant	247	3	4	7	199	48	6000	.....	273	78	1625	1625	200	200	200	3217
Shiloh	122	10	5	3	96	38	15000	.....	116	24	675	675	80	80	80	1090
New Hope Ct.—Blackwater	78	....	....	...	50	28	1000	.....	65	.....	200	200	9	...	9	333
Bryant Memorial	94	....	....	1	50	43	3500	.....	33	.....	400	400	18	...	18	618
New Hope	53	....	....	....	35	18	4000	.....	51	....	700	700	25	...	25	1044
Pine Hill	40	....	....	...	24	16	1000	.....	...	.....	100	100	4		4	144
New Hope—New Hope	225	9	17	17	204	30	25000	.....	204	30	1400	1400	108	108	108	3955
Oak Summit	281	7	9	1	249	47	115000	.....	176	62	1600	1600	127	127	127	9308
Oak Grove—Hatcher's Chapel	60	....	....	.....	40	20	3000	.....	75	.....	140	140	16	16	16	268
Mt. Herman	80	..	....	4	49	27	5000	.....	75	....	210	210	16	16	16	356
Oak Grove	126	10	.....	2	100	34	10000	....	133	22	550	550	30	30	30	940
Pleasant View	32	4	.....	.....	36	.....	2000	.....	110	.....	100	100	13	13	13	201
Pinnacle—Chestnut Grove	76	....	.....	1	65	10	2500	.....	75	....	325	325	40	40	40	1019
Mt. Zion	265	4	1	1	219	50	2000	.....	176	19	650	650	40	40	40	1201
Pinnacle	238	2	1	3	169	68	3500	.....	109	20	685	685	80	80	80	1416
Trinity	175	1	....	2	149	25	3000	.....	152	14	340	340	40	40	50	824
Rural Hall—Antioch	137	5	4	.....	133	13	1000	.....	129	25	744	744	80	...	80	.. .
Bethel	107	4	1	4	100	8	7000	.....	140	15	420	420	40	...	40	.....
Germanton	35	3	3	1	30	10	10000	.....	29	.....	300	300	30	...	30	....
Rural Hall	169	5	5	2	154	23	7000	.....	188	41	1140	1140	150	...	165	
Salem Ct.—Carter's Chapel	31	....	1	....	26	6	3000	.....	48	.....	100	100	5	5	5	765
Chestnut Grove	37	....	.....	.....	28	9	1500	.....	49	.....	100	100	5	5	5	188
Hunter's Chapel	77	.....	1	.....	54	24	1500	.....	54	.....	310	310	15	15	15	494
Salem	218	29	3	14	224	12	8000	.....	196	28	815	815	50	50	50	2483
Shoals Ct.—Fairview	119	2	.....	11	80	30	3000	.....	71	500	500	500	17	17	17	.....
Pilot	82	.....	.....	15	60	7	2500	.....	68	.....	325	325	13	13	13	....
Shoals	115	.....	.....	4	100	11	3500	.....	78	.....	450	450	19	19	19	.....
Whitaker	27	5	5	.....	30	7	1000	.....	54	.....	550	550	23	23	23	..
Smithtown—Mt. Pleasant	49	3	1	3	32	18	2000	.....	.....	.....	300	300	15	15	15	599
New Home	162	2	1	2	125	38	3000	.....	.....	.....	700	700	15	15	15	1239
Prospect	139	3	2	2	99	43	3000	.....	.....	.....	650	650	15	15	15	1410
Shady Grove	65	3	.....	.....	42	26	2000	.....	.....	.....	150	150	15	15	15	362
Sparta—Antioch	24	.....	.....	.....	10	14	1500	.....	.....	.....	.....	.....	.....	.....	.....	3670
Cox Chapel	95	.....	.....	3	70	22	1200	.....	.....	36	.....	.....	.....	.....	.....	501
Piney Creek	39	.....	.....	1	15	23	2000	.....	.....	.....	.....	.....	.....	.....	.....	461

Potato Creek	43			4	20	19	3000			19						3502
Shiloh	92			5	18	69	2500									430
Sparta	133		1	3	57	72	35000			33						784
Walnut Branch	18				7	11										
St. Paul—Asbury	170	1		4	100	67	8000		106		90	90	32	32	32	
Hanes Grove	86	6		2	50	40	7000		40			280	15	15	15	
Mt. Grove	92	8		4	70	26	1800		107			140	7	7	7	
St. Paul	133			1	70	62	5500		104	20		580	30	30	30	
Temple Hill	156			6	71	79	1500		72			240	12	12	12	
Wesley Chapel	45	1	1		41	6	3500		72			140	7	7	7	
Surry Circuit—Beulah	48		2	1	29	20	1500		39		150	150	12	17	17	266
Hebron	36	1			29	8	2000		36		205	205	20	25	25	430
Imogene	25		2		19	8	500		34		65	65	5	10	10	159
Liberty									43			10				10
Maple Grove	29				26	3	1000		65		170	170	13	18	18	295
Union Ridge-Hiatt—Hiatt	37	11	4	2	35	15	1200		67		2000	2000	150	150	150	6813
Union Ridge	193	5	25	9	200	14	11200		241	22	300	300	25	25	25	618
Morris Chapel																
Walnut Cove—Bethlehem	82		30		70	42	5000	572	98	18	225	225	26	26	26	
Forest Chapel	99	10		1	68	40	2000	90	70		125	125	14	14	14	
Pine Hall	130			4	90	36	8000	140	90	25	575	575	66	66	66	
St. Mark	101			1	70	30	8000	120	66	10	175	175	20	20	20	
Stokesburg	231	1	9	7	189	45	8000	525	145	52	1400	1400	159	159	159	
West Forsyth—Elm Grove	123	2	4	2	93	34	4000		55	22	660	660	70	70	70	2374
Mt. Pleasant	253		3	3	207	46	12000		170	22	660	660	70	70	70	2217
Pleasant Hill	118	2		2	90	28	3500		73	18	460	460	58	58	58	977
Tabernaccle	84	2			70	16	5000	2000	66		420	420	52	52	52	3259
Yadkinville—Booneville	144	1		1	10	34	25000		128	7	815	815	150	150	115	4568
Center	222	9	6	6	165	66	5000		224	12	845	845	130	130	36	1850
Mitchell's Chapel	190	1		9	120	62	5000		157	42	685	685	115	115	59	1571
Yadkinville	116	3		13	73	33	7000		117	21	655	655	105	105	39	1859

INDEX

A

Accepted Supply Pastors 12, 17, 31, 43, 53, 77, 79, 142
Administration Fund 76, 81
Admitted into Full Connection 5, 14, 53, 56, 58, 77, 79
Admitted on Trial 4, 53, 74, 77, 79, 140
Advance for Christ and His Church 13, 55
Alphabetical Roll 24
Amendments 9, 12
Annuity Responsibility 76
Appeals 9, 18, 43
Appendix 95
Appointment Changes 94
Appointments 14, 24, 56, 57, 70, 76, 83
Appointments, Special 84-89
Apportionments 95, 97
Appreciation 56, 67, 68, 70
Appropriations, Missionary 111
Asheville City Missions 108
Audit 76
Auditor, Conference 6, 15, 97

B

Baptisms 80
Benevolences 23, 81, 99
Bible Board 8, 17, 43, 61, 145
Blackburn, The Rev. Linwood 13
Boards 7, 15, 23, 68
Bosley, Dean Harold A. 13, 54
Boundary Changes 69
Brevard College Trustees 20
Brotherhood, Conference 14, 22, 59, 157
Business of the Conference 76

C

Cabinet 6, 7
Calendar 9
Camp Fund 96, 121
Chaplains 53
Character 9, 79
Charge Boundaries 69
Charges, Number of 79, 81
Charlotte Mission Society 109
Cherokee Mission 67
Children's Home, The 19, 23, 82, 96, 130
Christian Education, Directors of .. 126
Christian Vocation 18, 44
Chronological Roll 160
Church Extension 16, 108, 113
Church Property 61, 69, 80, 82
Church School Day 23, 96
Church Schools 80
City Mission Societies 108, 109
Classes 4, 5, 53, 54, 56, 77
Cole Foundation 20, 58, 149
College Advance 96, 101, 117
College Day 96, 103
College Foundation 96, 117
Colleges 13, 96, 97, 115, 123
Commissions 7, 15
Committees 7, 15
Communion, Holy 13
Compensation 7
Conference Claimants 3, 19, 42, 56, 67, 76, 96, 100, 133
Conference Expense Fund 97
Conference 1949 60
Conference Relations 18, 42, 59, 60, 140
Conference Sessions 1, 38, 60, 159
Conference Trustees 19
Cornelius Fund 116
Council of Churches, The N. C. .. 20, 68
Courtesies 8, 22, 44
Cuba, Offering for 67

D

Daily Minutes .. 22, 38, 44, 58, 66, 71
Deaconess Association 18, 44
Deacons 14, 53, 57, 75, 77, 78
Deaths 8, 38, 62, 78, 168, 179, 180
Dedication 3, 58
Delegates Elected 11
Devotions 13, 40, 52, 54, 55, 56, 57, 60, 61
Dicks, Dr. Russell 13
Directors of Christian Education .. 126
District Boards 23
District Conferences 11, 44
District Expense Fund 81
District Missionary Secretaries 83-94
District Statisticians 22, 43
District Superintendents 10, 11, 12, 76, 96, 100
District Treasurers 11, 12, 23
Districts 10, 11, 21, 23, 32, 34, 42, 69, 81, 118, 152
Duke Endowment 156

E

Editor Conference Journal 10
Education 82
Education, Board of
13, 16, 41, 51, 67, 73, 115
Elders ... 14, 53, 54, 56, 61, 74, 75, 78
Enabling Act 110
Entertainment, Conference .. 7, 12, 18, 44
Episcopal Fund 76, 96, 100
Evangelism 7, 17, 43, 61, 67, 143
Excused 56, 57, 58

F

Fellowship of Suffering 23
Financial 10
Full Connection, Admitted into 5, 77, 79

G

Gavel Presented 51
Golden Cross 23, 76, 97, 131
Greene, Dr. W. K. 14, 56

H

Hammaker, Bishop W. E. .. 14, 55, 57
Harrell, Mrs. C. J. presented 58
Harrell, Bishop Costen J.
2, 13, 15, 38, 51, 55, 56, 57, 61, 62, 71
Hassell, Rev. E. N. 56
Hickman, Dr. F. S. 13
Historical Address 45
Historical Sketch 159
Historical Society 13, 22, 44, 156
Home for the Aged
19, 23, 73, 74, 97, 129, 130, 147
Hospital, Hugh Chatham Memorial
19, 129
Hospitals and Homes
16, 42, 61, 73, 81, 82, 129, 130
Houston, Dr. W. C. 3, 58
Hutchins, The Rev. W. L. .. 14, 62, 169

I

Introductions 8, 22, 44, 53, 55, 56, 57, 59
Investigations, Committee on .. 21, 43, 76

J

Journal, Conference .. 8, 10, 18, 23, 43
Journal Dedication 3

L

Lay Activities .. 14, 21, 34, 42, 57, 128
Lay Leader, Conference .. 21, 56, 76, 129
Lay Members of the Annual Conference
10, 34, 40, 52, 73
Laymen 10, 21
Living Endowment 117
Local Church 121
Local Preachers 12, 32, 80
Located 60, 78

M

Membership 80
Memoirs 8, 22, 43, 62, 170, 179
Memorial Service 8, 14, 62, 168
Methodist Home, The
19, 23, 73, 74, 97, 129, 130, 147
Minimum Salary 76, 96, 110
Ministerial Character 9, 61
Ministers from Other Denominations
56, 77
Ministerial Qualifications .. 16, 42, 140
Ministerial Relations 76, 79
Ministerial Support 76, 81
Ministerial Training 16, 42, 60, 141
Ministers' Wives 14
Minutes, Daily
8, 22, 38, 44, 58, 66, 71, 72
Minutes, for Called Session, Daily .. 72
Missionary Appropriations 111
Missionary Secretaries, District .. 83-94
Mission Societies 108, 109
Missions and Church Extension
7, 14, 15, 41, 55, 67, 73
Money Raised 81

N

Nominations 7, 41, 68, 73

O

O'Farrell, Rev. T. A. 55
Offerings 66, 67
Order of the Day 52
Ordination 14, 57, 61, 75
Organization 6, 15

P

Pastoral Charges 81
Pastors' Reports 10
Pastors' Salaries 12

Pastors' School 21, 60, 116, 152
Payton, Dr. Jacob S. 13, 44, 45
Preachers, Local 32
Preachers, Traveling 24
Privilege Matters 40, 44, 56, 59
Probationers 31
Program 7, 13, 18, 41
Property 61, 69, 80, 82
Publication, The Methodist Board of 20, 58, 151
Purcell, Bishop Clare 72, 74, 75

Q

Quarterly Conference Records 11
Quartet, Conference 40

R

Readmitted 56, 78, 79
Records, Committee on 11
Referred 58
Reports 9, 10
Resolutions 8, 9, 22, 44, 61, 67, 68, 69
Retired Ministers 14, 32, 54, 60, 66, 78, 84-89, 140
Roberts Fund 20, 151
Roll, Alphabetical 24
Roll Call 6, 38, 52, 72
Roll, Chronological 160
Roll of Deceased Ministers 180
Rules, Standing 6, 9, 12, 13, 18, 41, 44, 57
Rural Work 13

S

Sabbatical Leave 59, 78, 88, 141
Sacraments 12
Salaries 12
Salary, Minimum 76, 96, 110
Salary of District Superintendents 76, 96
School, To Attend 79
Schools and Colleges .....
Secretary, Conference 6, 10, 15, 38, 40, 71, 72, 73, 76, 97
Sermon 13, 54, 57, 62
Service Record 67, 160
Sessions of the Conference .. 1, 38, 60
Spence, Dr. H. E. 14
Standing Rules .....
Statistician, Conference 6, 15, 22, 44, 67, 76, 97
Statistics 67, 80, 181
Stenographer 7, 15
Stevenson, Dean J. J. 14
Stokes, Dr. M. B., Jr. 14
Student Appointments 84-89
Superannuate Endowment Fund 19, 61, 147
Supernumerary 59, 78, 88, 89, 141
Supply Pastors 32
Surry Mission 109
Sustentation Fund 101

T

Tables, Statistical 10, 181
Teachers 116
Temperance 14, 16, 42, 58, 126
Town and Country Work 17, 43, 58, 67, 81, 145
Transfers 53, 78, 79
Treasurer, Conference 6, 15, 67, 76, 96, 97, 98
Treasurers 23
Treasurers, District 11, 12
Trial, Admitted on 4, 74, 77, 79
Trustees Brevard College 20, 116
Trustees, Conference 19, 60
Trustees Eugene M. Cole Foundation 20, 58
Trustees High Point College 116
Trustees Home for the Aged 19, 61, 131
Trustees Hugh Chatham Memorial Hospital 19, 61, 130
Trustees Roberts Fund 20
Trustees Superannuate Endowment Fund 19
Trustees The Children's Home 19, 61, 130

V

Vocation, Christian 18, 44

W

Welcome 41
Wesley Foundation 22, 59, 60, 96, 153
Wesley Memorial Church .. 1, 38, 40, 58
Winston-Salem City Missions 109
Woman's Society of Christian Service 60, 80, 110
World Peace 7, 17, 43, 53, 144
World Service Acceptances 12, 23
World Service and Finance 6, 7, 15, 41, 58, 59, 68, 76, 81, 95, 99

Y

Youth Camp 21, 122
Youth Fund 23, 103
Youth Rally 14

HIGH POINT COLLEGE

CO-EDUCATIONAL — METHODIST

STANDARD FOUR-YEAR SENIOR COLLEGE

Courses leading to A.B. and B.S. Degrees

Two Year Business Course.

Religious Environment

Student Government

Modern Fireproof Buildings

Reasonable Rates

G. I. HUMPHREYS, *President* HIGH POINT, N. C.

CO-EDUCATIONAL **EVERYBODY WORKS**

PFEIFFER JUNIOR COLLEGE

MISENHEIMER, N. C.

PREPARATORY AND TERMINAL COURSES

LIBERAL ARTS INDUSTRIAL ARTS

PRE-NURSING COMMERCE HOME ECONOMICS

Fully Accredited

Southern Association of Colleges and Secondary Schools

University Senate of The Methodist Church

State Department of Education

CHI M. WAGGONER, *President*

BEAUTIFUL CAMPUS MODERATE RATES SPLENDID EQUIPMENT

BREVARD COLLEGE

BREVARD, NORTH CAROLINA

A standard junior college located in the beautiful French Broad River valley in the mountains of Western North Carolina. Four-year program embracing two years of pre-college work and the first two years of college. Students enter September, February, June. Expenses reasonable. Christian atmosphere.

EUGENE J. COLTRANE, *President*

KALE-LAWING COMPANY

"Everything for the Office"

WE SELL WINSTON BIBLES

TYPEWRITERS, DESKS, SAFES, STEEL FILES

RUBBER STAMP MANUFACTURERS

CORPORATION SEALS

227 South Tryon Street Charlotte, N. C.

Patronize *Your Own* Printing Plant

We do not feel that we are asking too much in urging our pastors, churches, schools and all connectional interests to order all their printing from the Advocate.

We are equipped to handle anything from a visiting card to a book as economically and expeditiously as any printshop in the state.

Some of our city's most prominent business institutions are among our best customers; but it is to the great North Carolina Methodist family that the Advocate looks expectantly for its principal patronage.

The Advocate Printing House

PRINTERS AND PUBLISHERS

P. O. BOX 508 GREENSBORO, N. C.

DUKE UNIVERSITY

Information as to curricula, equipment and expense may be obtained from

The General Catalogue Bulletin
The Bulletin of Undergraduate Instruction
The Bulletin of the College of Engineering
The Bulletin of the Graduate School
The Bulletin of the Divinity School
The Bulletin of the School of Law
The Bulletin of the School of Medicine
The Bulletin of the School of Nursing
The Bulletin of the School of Forestry
The Bulletin of the Summer Session

Address applications and inquiries to

THE SECRETARY

Duke University Durham, North Carolina

GREENSBORO COLLEGE

Chartered 1838

STANDARD FOUR-YEAR SENIOR COLLEGE FOR WOMEN

Fully Accredited by its membership in North Carolina College Conference, Southern Association of Colleges, and National Association of Schools of Music. Offers A.B. and B.M. Degrees.

Write for catalogue and application blanks

LUTHER L. GOBBEL, President Greensboro, N. C.

The Southern Desk Company

HICKORY, N. C.

CHURCH FURNITURE—PULPITS—PEWS
CHAIRS

Send for Catalogue

JOURNAL OF
1949 SESSION

of

WESTERN NORTH CAROLINA CONFERENCE

of

THE METHODIST CHURCH

Centenary Methodist Church
Winston-Salem, N. C.

Price 50c; by Mail 60c

About the New *Official Record Forms . . .*

THE COMMISSION ON RECORDS, FORMS, AND STATISTICAL BLANKS, elected quadrenially by the General Conference of The Methodist Church, is charged with the responsibility of preparing and editing all official statistical blanks, record forms, and record books for use in The Methodist Church, furnished by the General Administration Fund for the service of the church, or distributed by The Methodist Publishing House, except official records for the church school.

THE METHODIST PUBLISHING HOUSE is charged with the responsibility of printing and publishing all official statistical blanks, record forms, and record books which are required to be used in The Methodist Church, and distributing them at the lowest possible cost.

THE DISCIPLINE OF THE METHODIST CHURCH requires the use of the official record books and forms prepared and edited by the Commission on Records which are distributed by The Methodist Publishing House.

All of the new Official Record Books and Forms required for use during the 1948-52 quadrennium are fully described and illustrated in the new catalog of Official Records for The Methodist Church. Copies of this catalog will be mailed upon request to your local Church treasurers and secretaries. They will need to know about the various records in order to do properly the work to which they are assigned. Write for copies today.

The Methodist Publishing House

FIFTH & GRACE STREETS • RICHMOND 16, VIRGINIA

JOURNAL

of the

1949 Session

of the

Western North Carolina Annual Conference

of

The Methodist Church

(Being also the 72nd year of the organization of the Blue Ridge-Atlantic Annual Conference of the Methodist Episcopal Church, the 60th year of the organization of the Western North Carolina Annual Conference of the Methodist Episcopal Church, South, and the 122nd year of the organization of the North Carolina Annual Conference of the Methodist Protestant Church.)

Edited for the Conference by
EDGAR H. NEASE

1100 Queens Road
Charlotte 7, N. C.

CENTENARY METHODIST CHURCH
Winston-Salem, North Carolina

September 21-26, 1949

Bishops

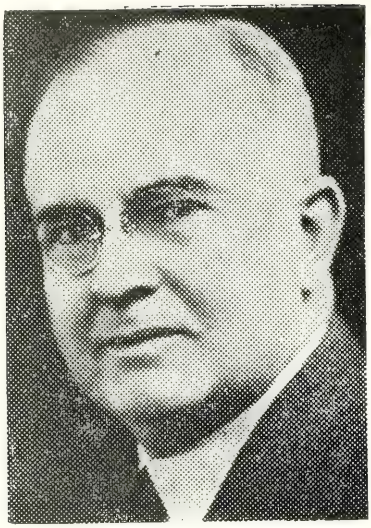

Bishop Costen J. Harrell
Presiding Bishop

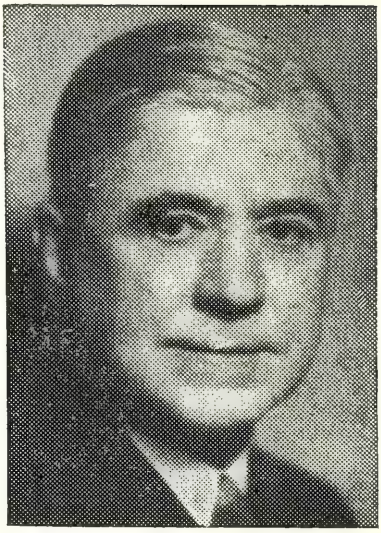

Bishop Charles C. Selecman
Conference Preacher

Other Speakers

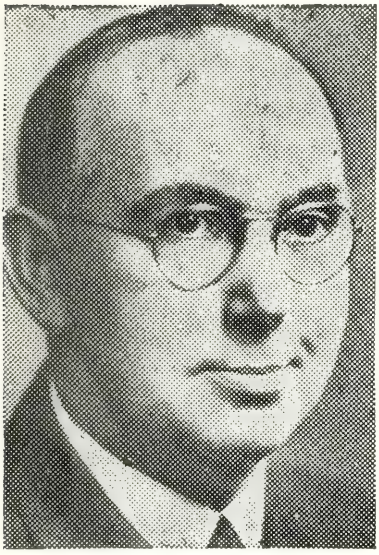

Dr. E. Harold Mohn
"The Advance for Christ"

Dr. Roy L. Smith
The Methodist Publishing House

DEDICATION

LOGAN BERGE ABERNETHY

This Journal of the Western North Carolina Annual Conference is affectionately dedicated to Logan Berge Abernethy, a good minister of Jesus Christ, who for more than fifty years has led in education, hospital building, the establishment of the home for the aged, building and improvement of parsonages and churches, raising the minimum salary of ministers, missions, and in living and preaching the Gospel of Jesus Christ.

ADMITTED ON TRIAL, 1949—Front—John Silas Oakley; second row—Joseph Ray Petree, Joseph Williams Lasley; third row—Francis Beaury Cook, William Camby Crummett, Harold Covington Austin; back row—Orion N. Hutchinson, Jr., James Dixon Turner, Robert Pinckney Crawley, Neal Vannoy McGlamery. (Continued below)

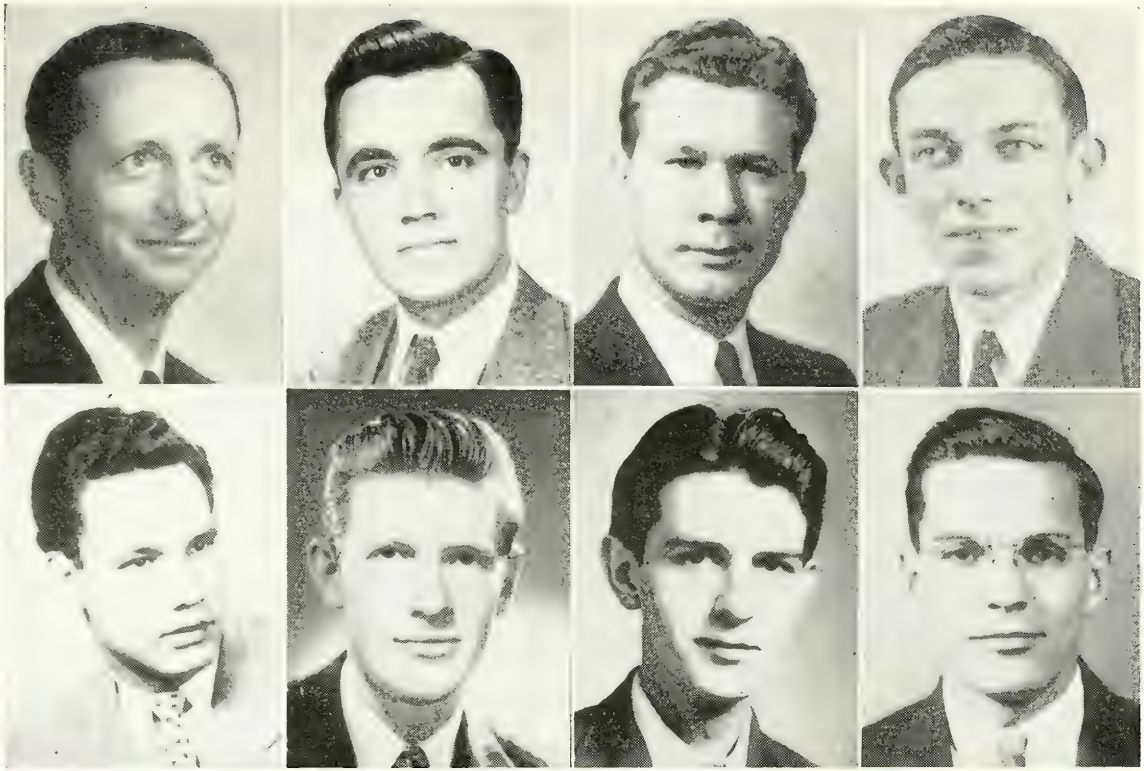

Top—left to right: Paul M. Cassell, L. A. Harper, Jr., R. F. Hilliard, Sr., J. H. Coleman.
Bottom—left to right: R. C. Putnam, Jacob B. Golden, A. A. Wilson, E. D. Page.

ADMITTED INTO FULL CONNECTION—Left to right, front row: R. G. Wagoner, H. C. Duncan, B. C. Winn, D. A. Payne. Left to right, standing: E. H. Nease, Jr., John W. Carter, H. G. Lanier, J. J. Shepard, J. M. Taylor, Jr., G. G. Adams, Jr., W. A. Sweet, P. H. Hager, E. A. Fitzgerald, D. A. Hamilton, I. A. Stephens. Absent when picture was made, W. P. Combs.

STANDING RULES, 1948-1951

Rules of Order and Procedure for the Western North Carolina Annual Conference of The Methodist Church

I. RULES OF ORDER

1. The rules of the preceding Southeastern Jurisdictional Conference insofar as they may apply, otherwise Roberts' Rules of Order, Revised, shall govern the procedure of this Annual Conference.

II. ORGANIZATION

2. (1) The official roll call shall be the roll call cards signed by the Clerical and Lay members present.

3. (2) The Secretary: The Secretary of the Annual Conference shall be elected quadrenially by the Conference, at the first session following the General Conference, and on nominations arising from the floor.

4. (3) Assistant Secretaries: The Secretary shall nominate his assistants annually and the Conference shall elect.

5. (4) The Treasurer: The Conference Treasurer shall be elected, on nomination of the Commission on World Service and Finance, at the first session of the Conference following the General Conference. He shall serve for the quadrennium, or until his successor shall be elected and qualified. Discipline 1948, Paragraphs 790-92.

6. (5) Statisticians: The Conference Statistician shall be elected by the Conference on nomination of the Cabinet at the first session of the Conference following the General Conference; and shall serve for the quadrennium or until his successor is elected. The Conference shall elect annually an assistant statistician. There shall be district statisticians selected annually from the several districts, nominated by the District Superintendents, after consultation with the Conference Statistician, and approved by the Cabinet as a whole. It shall be the duty of the Conference Statistician, in keeping with paragraph 630, Discipline 1948, to compile and report the statistics of the Conference.

7. (6) Auditor: The Auditor shall be elected annually by the Conference on nomination of the Commission on World Service and Finance. Discipline 1948, Paragraph 1188.

8. (7) Conference Stenographer: The Conference Secretary shall employ the Conference Stenographer.

9. (8) Compensation: The Commission on World Service and Finance shall determine, subject to the approval of the Conference, the compensation given the above officers for their services and also the method and/or amount for meeting the expenses of said offices. The Conference Treasurer shall pay these amounts from the Conference Expense Fund.

10. (9) Boards, Commissions and Committees: The Bishop and his Cabinet shall determine the size of and nominate the members to all Boards, Commissions and Committees of the Conference as authorized by the General Conference, the Southeastern Jurisdictional Conference and this Annual Conference, except in those cases in which the Discipline directs otherwise. The Cabinet is the Nominating Committee of the Conference. The recommendations and nominations shall be subject to the approval of the Conference.

11. (10) Board of Missions and Church Extension (1282): The District Superintendents, the District Missionary Secretaries, and the Chairman of the Conference Town and Country Commission shall be members of the Board of Missions and Church Extension.

12. (11) Board of Evangelism (1559): The District Secretaries of Evangelism shall be ex-officio members of the Board of Evangelism.

13. (12) Committee on World Peace (1581): The Committee on World Peace shall be constituted at the first session of the Annual Conference following the General Conference and shall serve for the quadrennium.

14. (13) Program Committee: There shall be a Program Committee of the Conference consisting of the Resident Bishop, the Conference Secretary, the Chairman of the Conference Entertainment Committee, the host District Superintendent and Pastor, and the Conference Lay Leader. This Committee shall determine the compensation and expenses for speakers invited by this Committee and the Treasurer shall pay expenses out of the Conference Expense Funds.

15. (14) Entertainment Committee: There shall be a Conference Entertainment Committee, composed of four ministers and three laymen. This Committee shall be elected at the first session of the Conference following the General Conference and shall serve for the quadrennium. It shall be the duty of the Committee to advise

with the local entertainment committee; and, as the Conference shall direct, to determine the place and method of entertaining the Annual Conference sessions. The Conference Secretary shall be an ex-officio member of this Committee.

16. (15) (a) Committee on Memoirs: The ministers who are selected to prepare memoirs for deceased members of the Conference shall constitute the Committee on Memoirs for the year. The Cabinet shall appoint a chairman of this committee.

(b) The Memorial Service: There shall be held annually a memorial service at the time which the Program Committee shall determine. There shall be a printed memorial service program including the memoirs and the names of ministers and ministers' wives who have died during the year. The memoir shall be printed in the Conference Journal. There shall be one speaker, selected by the Program Committee, to deliver the memorial address.

17. (16) Committee on Daily Minutes: A Committee of three members shall be elected annually to cooperate with the Secretary in examining the daily minutes of the sessions of the Conference before they are read to the Conference for final correction and approval.

18. (17) Courtesies and Introductions: At the first session of the Conference annually there shall be elected a Committee on Courtesies and Introductions.

19. (18) Resolutions: The Conference shall elect annually a Committee on Resolutions and all resolutions to be presented to the Conference shall clear through this Committee.

20. (19) Conference Journal: At the first session of the Conference, following the General Conference, there shall be elected a quadrennial Committee on the Publication of the Conference Journal. This Committee shall be composed of three ministers and two laymen. The Editor of the Conference Journal shall be an ex-officio member of this committee but without vote. The Committee shall consult with the Editor of the Conference Journal, accept bids for printing the Journal, and make recommendations to the Conference regarding the publication of the Journal.

21. (20) Bible Board: The Conference shall constitute a quadrennial Bible Board at the session of the Conference following the General Conference.

22. (21) Appeals: There shall be a quadrennial Committee on Appeals composed of five members, two ministers and three laymen, with one minister and one layman as reserves. This Committee shall hear appeals of Quarterly Conferences from decisions of District Boards of Location and Building and from decisions of arbitration committees constituted to make allocation of parsonage assets when a circuit is divided, and shall make recommendations to the Annual Conference. (Paragraph 258, 1948 Discipline.)

23. (22) Rules: At the first session of the Conference, following the General Conference there shall be elected a quadrennial Committee on Rules composed of three ministers and two laymen. The report of this Committee shall be made at the first session of the Conference annually, and as often during the sessions as necessary.

III. REPORTS AND RESOLUTIONS

24. (1) All reports and resolutions presented to the Conference shall be written, typewritten if possible, in triplicate. Two copies of the reports shall be given to the Secretary as soon as the report is completed by the Board or Committees. Two copies of all resolutions shall be in the hands of the Secretary before the resolution can be presented to the Conference for consideration. [See also rule 19 (18).]

25. (2) All reports of Boards, Committees and Commissions of the Conference shall be placed on the calendar of the Conference in order the reports are received by the Conference Secretary; and the reports shall be presented to the Conference for consideration in the order of the calendar.

26. (3) Any amendment offered to any report or proposal and all motions of more than a single sentence must be in writing and a copy in the hands of the Secretary when presented to the Conference for consideration.

IV. MINISTERIAL CHARACTER

27. Ministerial Characters shall be passed in open Conference, provided that the Conference may order an executive session of the ministerial members to consider questions relating to matters of ordination, character and Conference relations. Discipline 1948, Paragraph 646.

V. LAYMEN AND LAY MEMBERS TO THE ANNUAL CONFERENCE

28. (1) The District and the Associate District Lay Leaders shall be elected annually by the Annual Conference on nomination of the District Superintendents and the Conference Lay Leader. Discipline 1948, Paragraph 1499.

29. (2) Lay members, regular and reserves, Discipline 1948, Paragraph 146 (8), from the pastoral charges to the Annual Conference shall be elected annually by the Quarterly Conference at least thirty (30) days prior to the meeting of the Annual Conference.

30 (3) The District Superintendent shall complete the list of lay members elected to the Annual Conference from the charges of his district at least thirty (30) days prior to the meeting of the Annual Conference and shall transmit the list to the Conference Secretary immediately.

VI. PASTORS' REPORTS TO THE ANNUAL CONFERENCE

31. (1) Each pastor shall complete table I of his annual report to the Conference and send the report to his District Superintendent not later than fifteen days before the Conference convenes.

32. (2) Table II shall be completed and turned in to the Conference Treasurer on the first day of the Conference session.

33. (3) Both tables shall be filled in by individual churches with totals for the charge.

34. (4) Finances shall be reported in even dollars only.

35. (5) Tables I and II shall be printed in the Conference Journal only by charges.

36. (6) A third table of individual church reports, as approved by the Annual Conference, shall be compiled by the Conference Statistician from the other table, and this shall also be printed in the Conference Journal.

VII. THE CONFERENCE JOURNAL

37. (1) Editor: The Conference Secretary shall be charged with the responsibility of editing the Conference Journal in keeping with the regulations of the General and the Southeastern Jurisdictional Conferences and under the direction of the Conference Committee on the Publication of the Journal.

38. (2) Number printed: The number of copies ordered for the current year by the pastors and District Superintendents shall determine the number of copies of the Journal to be printed for the year.

39. (3) Bids for Printing: The Committee on the Publication of the Journal shall get at least three bids from reputable printers before letting the contract for the printing of the Journal. [See also Rule 20 (19).]

40. (4) Journals shall be shipped to the charges only on current order of the pastor or District Superintendent; and orders must be received by the Conference Secretary not later than thirty days after the adjournment of the Annual Conference.

41. (5) Each pastor or charge treasurer shall remit for the entire shipment of Journals promptly on the receipt of the same, except as provided by rule 43 (7).

42. (6) Each charge shall remit the fund received from the sale of Conference Journals directly to the Conference Treasurer.

43. (7) Each ministerial member, conference claimant, and lay member of the Annual Conference shall be sent one copy of the Journal each year without charge. All other copies, except those used strictly in official Conference business and those sent to Boards, Commissions and Committees, shall be sold at 50c each, or single copies by mail 60c each.

VIII. DISTRICTS

44. (1) There shall be ten Districts in this Annual Conference.

45. (2) A District Conference shall be held annually in each District.

46. (3) The Committee on Records of each pastoral charge shall examine the Quarterly Conference Records of that charge and submit a written report to the District Conference, which report shall be referred to a special committee of the District Conference. Discipline 1948, Paragraphs 669 (12) and 147 (7).

47. (4) Each pastoral charge shall elect annually four delegates to the District Conference. These shall be in addition to those named by the Discipline as ex-officio members of the District Conference.

48. (5) The Superintendent of each District shall be required to furnish the Bishop, the Conference Treasurer, and the Conference Statistician, as early in the Conference year as possible, an official copy of the apportionments to the charges for World Service and Conference Benevolences and the amount accepted by the charge and by each church on the charge.

49. (6) The District Superintendent, as early in the Conference year as possible, shall furnish the Bishop in Charge and the Conference Treasurer a schedule of the salaries of the pastors and associate pastors, as set by the first Quarterly Conference.

50. (7) All District Treasurers shall be elected by the first District Conference, following the General Conference, on nomination of the District Superintendent, and shall serve for four years.

IX. LOCAL PREACHERS

51. (1) No candidate for license to preach shall receive that license until he shall have passed by written examination the prescribed course of study. [Journal 1943, page 56 and Discipline 1948, Paragraph 302 (1) (c).]

52. (2) No local preacher or preacher on trial unless ordained Elder can administer the Sacrament of the Lord's Supper.

53. (3) A local preacher shall work only under the supervision of his pastor and/or District Superintendent. Any violation of the provision of the Discipline constitutes mal-administration and shall forfeit the right for the renewal of the license until the District Conference shall be satisfied that the local preacher will obey the law of the church. (Discipline 1948, Paragraphs 306, 308). This Provision does not supersede the law applicable to Accepted Supply pastors.

54. (4) The Annual Conference shall provide entertainment for Accepted Supply pastors and for other local preachers serving as supply pastors on the same basis as for ministerial members.

X. AMENDMENTS

55. These Standing Rules may be, by a two-thirds vote, amended on the next day after an amendment has been presented in writing; provided, the rule fixing the number of districts and concerning the Conference Journal may be amended by a majority vote; provided further, a change in the number of districts cannot be made later than the second morning of the Conference session.

XI. WHEN THESE RULES BECOME EFFECTIVE

56. (1) These Standing Rules of the Western North Carolina Conference shall become effective immediately upon passage by the vote of the majority of the members of the Conference present and voting.

57. (2) These rules, as they may be amended from time to time, shall be effective for all the sessions of this Conference during the quadrennium 1948-1951.

Conference Program

WEDNESDAY, SEPTEMBER 21, 1949

Meetings of Boards, Commissions and Committees as called by the Chairmen

5:30 P. M.—Brevard College Dinner ..... Ardmore Methodist Church
Addresses—Edwin L. Jones, *Chairman Board of Trustees of Brevard College*
Rev. W. A. Kale

7:30 P. M.—Worship and Holy Communion
Organization of the Conference

THURSDAY, SEPTEMBER 22, 1949

8:00 A. M.—Rutherford College Breakfast .... Cavalier Grill
Speaker: Dr. L. B. Hayes

9:00 A. M.—Devotions—Bishop Costen J. Harrell

9:30 A. M.—Business Session
Minute Questions on Ministerial Relations 16-24
Recognition of retiring ministers

11:00 A. M.—Conference Brotherhood
Speaker: George F. Ivey

11:30 A. M.—Board of Lay Activities
Address: "Our Greatest Hour"—Dr. Harry N. Holmes
Lay Leader, New York East Conference

12:30 P. M.—Adjournment

1:00 P. M.—Laymen's Luncheon ..... First Baptist Church
Address: "The Price of Leadership" .... Dr. Harry N. Holmes

3:00 P. M.—Preaching Hour: Sermon ... . Bishop Charles C. Selecman
South Central Jurisdiction

5:30 P. M.—Emory University Dinner ..... St. Paul's Episcopal Church
Address: Dr. Charles T. Lester
Associate Professor Chemistry, Emory University

7:30 P. M.—The Methodist Publishing House Quartet
Address: Dr. Roy L. Smith, *Publishing Agent, Chicago*

FRIDAY, SEPTEMBER 23, 1949

9:00 A. M.—Devotions—Bishop Costen J. Harrell

9:30 A. M.—Business Session

10:15 A. M.—Board of Evangelism
Address: "Tidings of Jesus, Redemption and Release"
Dr. William R. Cannon, *Candler School of Theology*

11:00 A. M.—Board of Temperance
Report—Rev. R. M. Hauss, *Secretary Allied Church League*

11:30 A. M.—Board of Education
Address: Dr. A. Hollis Edens, *President Duke University*

12:30 P. M.—Adjournment

1:00 P. M.—Rural Fellowship Luncheon ..... Crews Methodist Church
Address: Dr. A. J. Walton, *Duke Divinity School*

3:00 P. M.—Preaching Hour: Sermon ..... Bishop Charles C. Selecman

4:00-6:00—"Open House" at the Children's Home

5:30 P. M.—Duke University Dinner ..... Home Moravian Church
Address: Dr. A. Hollis Edens

7:30 P. M.—The Advance for Christ and His Church
Addresses: "Undergirding Ideas"—Bishop Costen J. Harrell

"The Way We Have Come"
Dr. E. Harold Mohn
Executive Director, Advance for Christ and His Church

"Our Glorious Opportunity"—Rev. W. J. Miller
President Conference Board of Missions and Church Extension

SATURDAY, SEPTEMBER 24, 1949

9:00 A. M.—Devotions—Bishop Costen J. Harrell
Reception of Class in Full Connection

9:30 A. M.—Business Session
Reports of Boards, Minute Questions, and other business

11:00 A. M.—Board of Hospitals and Homes
Speakers: Representatives of the Children's Home, Hugh Chatham Memorial Hospital and The Methodist Home

11:30 A. M.—Board of Missions and Church Extension
Address: Dr. Henry C. Sprinkle, Jr.,
Associate Editor, World Outlook

12:30 P. M.—Adjournment

1:00 P. M.—High Point College Luncheon .... Ardmore Methodist Church
Address: Dr. Dennis H. Cooke, *President High Point College*
Ministers' Wives Luncheon ..... Robert E. Lee Hotel

3:00 P. M.—Business Session

5:30 P. M.—Chaplains Fellowship Dinner .... Burkhead Methodist Church
Speaker: Dr. Mark Depp

7:30 P. M.—Youth Night
Ordination of Deacons
Address: "The Call to the Ministry"—Dr. Clovis G. Chappell
Pastor First Methodist Church, Charlotte

SUNDAY, SEPTEMBER 25, 1949

9:30 A. M.—Conference Love Feast, led by Dr. E. K. McLarty

11:00 A. M.—Worship
Ordination of Elders
Sermon ..... Bishop Costen J. Harrell

3:00 P. M.—Memorial Service
Sermon: "I Believe in Life Everlasting"
Dr. Clovis G. Chappell

7:30 P. M.—Evening Worship, Auspices of Conference Historical Society
Address: "The History of Methodist Doctrine"
Dr. Gilbert T. Rowe, *Professor Emeritus of Christian Doctrine*
Duke University

MONDAY, SEPTEMBER 26, 1949

9:00 A. M.—Devotions—Bishop Costen J. Harrell
Business Session
Reading of Appointments
Adjournment at will

I

Organization

CONFERENCE OFFICERS

COSTEN J. HARRELL, D.D., Litt.D. ..... Presiding Bishop
Office: First Methodist Church, Charlotte, N. C. Home: 2020 Roswell Ave., Charlotte 7, N. C.

EDGAR H. NEASE ..... Secretary
1100 Queens Road, Charlotte 7, N. C.

WILLIAM L. SHERRILL ..... Secretary Emeritus

C. W. BATES, Credentials and Roll Call
GEORGE B. EHLHARDT and
W. KENNETH GOODSON, Journal
JOHN R. HAMILTON, Calendar
..... Associate Secretaries

R. E. BELL, M. V. THUMM,
R. V. MARTIN, C. L. HECKARD, A. M. FAULKNER ..... Assistant Secretaries

MRS. HENRY KOESTLINE ..... Conference Stenographer

CHARLES D. WHITE ..... Statistician
417 Summit St., Biltmore, N. C.

E. PAUL HAMILTON ..... Assistant Statistician
Candler, N. C.

HERBERT M. WAYNE ..... Treasurer
P. O. Box 1273, Charlotte, N. C.

H. C. NORTHROP, C.P.A. ..... Auditor
Charlotte 2, N. C.

II

Commissions, Boards, Committees and Treasurers

I. QUADRENNIAL

1. COMMISSION ON WORLD SERVICE AND FINANCE (778)*

C. C. Herbert, Jr., President ..... 215 S. Church St., Salisbury
Fletcher Nelson, Vice-President ..... Banner Elk
George H. Terry, Secretary ..... 126 Brevard Ct., Charlotte
Herbert M. Wayne, Treasurer ..... Box 1273, Charlotte

Clerical—J. E. Carroll, H. L. Creech, Jr., C. C. Herbert, Jr., Fletcher Nelson and R. H. Nicholson.

Lay—F. R. Baker, R. D. Coleman, I. F. Craven, M. D. Stout, Jr., George H. Terry and A. M. West.

2. BOARD OF MISSIONS AND CHURCH EXTENSION (1295)

W. J. Miller, President ..... 517 Hawthorne Lane, Charlotte
L. B. Hayes, First Vice-President ..... Hendersonville
E. H. Lowman, Second Vice-President ..... Rt. 4, Statesville
L. B. Abernethy, Conference Missionary Secretary ..... 410 Clement Ave., Charlotte 4
J. G. Winkler, Secretary ..... Kannapolis
R. E. Kerr, Treasurer ..... American Trust Co., Charlotte
Miss Evelyn Mahaffey, Assistant Treasurer ..... Charlotte

---

*Number in parentheses refer to paragraph in 1948 Discipline.

CHURCH EXTENSION SECTION

J. A. Jones, Chairman ..... 600 East Boulevard, Charlotte 3
J. W. Fitzgerald, First Vice-Chairman ..... 1721 Wilmore Drive, Charlotte 3
J. S. Hiatt, Second Vice-Chairman ..... Elkin
I. L. Roberts, Secretary-Treasurer ..... Mount Holly
(L. B. Abernethy is a member of the Executive Committee, *ex-officio.*)

Clerical—J. W. Fitzgerald, J. W. Fowler, Jr., R. C. Goforth, W. Q. Grigg, T. W. Hager, J. S. Hiatt, W. J. Miller, C. H. Peace, F. C. Smathers, J. G. Winkler.

Lay—L. J. Brookshire, Mrs. C. N. Clark, Miss Una Edwards, J. F. Harrelson, J. A. Jones, Mrs. W. F. Redding, Jr., Flake Sherrill, Clyde Short, Ben L. Smith and Mrs. C. C. Weaver.

Members at Large: *Clerical*—J. C. Madison, L. B. Hayes, and I. L. Roberts.

Lay—R. E. Kerr, and Robert M. Smith.

Youth—Evelyn Fields, Henry Johnson, Jr., Kenneth West and Martha Witherspoon.

Ex-Officio—Mrs. J. W. Payne, W. B. West, L. B. Abernethy, Paul F. Evans, and the District Missionary Secretaries.

3. BOARD OF EDUCATION (1441)

W. Arthur Kale, President ..... High Point
S. R. Brookshire, Vice-President ..... Builders Bldg., Charlotte
E. K. McLarty, Jr., Secretary ..... Morganton
A. G. Odell, Treasurer College Section ..... Concord
F. Paul Wiles, Treasurer Local Section ..... Box 520, Salisbury
Carl H. King, Executive Secretary ..... Box 828, Salisbury

Clerical—C. P. Bowles, O. L. Easter, J. J. Holmes, Frank B. Jordan, W. A. Kale, J. A. Lindsey, E. K. McLarty, Jr., W. B. Penny, R. H. Stamey, and Lee F. Tuttle.

Lay—W. E. Bird, S. R. Brookshire, T. Ward Guy, Mrs. G. C. Haltom, Fred C. Hobson, J. Frank McCrary, A. G. Odell, B. J. Ramsaur, J. D. Rankin and Guy Weaver.

Youth Members—Bob Grahl, Gene H. Little and Nelson Adams.

4. BOARD OF TEMPERANCE (1471)

Paul R. Ervin, President ..... Law Building, Charlotte
L. P. Barnett, Vice-President ..... Pilot Mountain
W. L. Lanier, Secretary-Treasurer ..... Leaksville

Clerical—L. P. Barnett, J. S. Gibbs, W. L. Lanier, J. C. Reichard, A. C. Waggoner, and N. C. Williams.

Lay—Mrs. L. E. Brown, Halbert Crowson, Harold Van Daye, Miss Martha Ann Doar, Paul R. Ervin, and Mrs. W. C. Hammer.

5. BOARD OF HOSPITALS AND HOMES (1531)

L. B. Abernethy, President ..... 410 Clement Ave., Charlotte 4
E. O. Cole, Vice-President ..... Charlotte
O. V. Woosley, Secretary ..... Winston-Salem

Clerical—L. B. Abernethy, E. O. Cole and J. S. Hiatt.

Lay—E. R. Bucher, L. D. Coltrane, Jr., J. B. Ivey and J. L. Snyder.

Ex-Officio—O. V. Woosley.

6. BOARD OF MINISTERIAL TRAINING AND QUALIFICATIONS (639)

Wilson O. Weldon, Chairman ..... Memorial Methodist Church, Thomasville
Harold R. Simpson, Registrar ..... R. 8, Charlotte 5

J. R. Hamilton, M. T. Hipps, W. J. Huneycutt, George H. Needham, Harold Simpson, A. M. Smith, M. Q. Tuttle, Wilson O. Weldon, J. G. Wilkinson and Hoyt H. Wood.

7. COMMITTEE ON ACCEPTED SUPPLY PASTORS (315)

Fred H. Price, Chairman ..... Granite Falls
V. A. Morton, Vice-Chairman ..... R. 1, Concord
Mark Q. Tuttle, Secretary ..... Winston-Salem

R. C. Stubbins, Treasurer ..... Reidsville
E. P. Billups, W. H. Groce, V. A. Morton, S. Byron Nifong, F. H. Price, J. E. Rink, R. C. Stubbins, Mark Q. Tuttle and C. C. Washam.

8. BOARD OF EVANGELISM (1558)

Ralph H. Taylor, President ..... P.O. Box 208, Albemarle
R. W. McCulley, Vice-President ..... Spruce Pine
J. B. McLarty, Secretary ..... P.O. Box 387, Marion
C. C. Benton, Treasurer ..... 1205 Central Ave., Charlotte
W. A. Rollins, Conference Director of Evangelism ..... Newton

Clerical—C. C. Benton, J. H. Brendall, Jr., J. C. Grose, R. M. Hardee, W. J. Huneycutt, H. R. Jordan, R. W. McCulley, J. B. McLarty, R. H. Taylor, and P. W. Townsend.

Lay—Guy O. Bagwell, J. F. Bowers, Harry Brown Finch, L. E. Gates, W. D. Halfacre, Fred Manchester, W. B. McEwen, B. H. Plint, Sheldon M. Roper and Allen A. Wagner.

Ex-Officio—All District Directors of Evangelism and the Conference Secretary of Spiritual Life of the Woman's Society of Christian Service.

9. COMMITTEE ON WORLD PEACE (1581)

J. H. Carper, President ..... 210 S. Webb St., Gastonia
J. McNeill Smith, Jr., Vice-President ..... Jefferson Standard Bldg., Greensboro
Oscar Merritt, Secretary-Treasurer ..... Mt. Airy

Clerical—L. R. Akers, Jr., J. H. Carper, W. Mark Depp, E. C. Few, G. Ray Jordan, and J. L. Pittard.

Lay—Richard B. Johnston, Oscar Merritt and J. McNeill Smith, Jr.

10. BIBLE BOARD (STANDING RULES)*

J. C. Stokes, President ..... 202 Kensington Rd., Greensboro
Dr. H. E. Mauldin, Vice-President ..... P.O. Box 511, Spencer
Ralph L. Reed, Secretary-Treasurer ..... 3713 E. Bessemer Ave., Greensboro

Clerical—E. H. Brendall, G. W. Clay, G. W. Fink, P. S. Kennett, S. Byron Nifong, N. S. Ogburn, R. L. Reed, C. Moody Smith, J. C. Stokes, and C. C. Washam.

Lay—James H. Burrus, Sam P. Burton, D. W. Holt, E. D. Idol, J. B. Ivey, J. R. Long, P. B. Magruder, Dr. H. E. Mauldin, M. S. Rose, and T. W. Saunders.

11. COMMISSION ON TOWN AND COUNTRY WORK (1232)

Garland R. Stafford, Chairman ..... Lewisville
C. O. Kennerly, Vice-Chairman ..... R. 8, Concord
Wilson Nesbitt, Secretary-Treasurer and Secretary of Town and Country Work R. 2, Dobson

Clerical—C. W. Avett, G. B. Culbreth, T. G. Highfill, C. O. Kennerly, E. A. Lamb, M. Wilson Nesbitt, Jr., G. R. Stafford, R. J. Starling, J. C. Swaim, A. Wade Thompson

Lay—C. C. Andrews, Glenn Culp, L. E. Huggins, Jeter Martin, L. H. McNeeley, Dr. F. L. Mock, Floyd Osborne, Joe Pell, Jr., J. M. Tuttle and Flay Willis.

Ex-Officio and other elective members—Bishop Costen J. Harrell, the District Superintendents, L. B. Abernethy, C. H. King, Mrs. J. W. Payne, Mrs. C. N. Clark, F. C. Smathers (Board of Missions), Howard C. Wilkinson (Board of Education), R. M. Hardee (Board of Evangelism), O. A. Swaringen (Board of Lay Activities), E. H. Lowman (Rural Fellowship), and Bob Christy (Youth Representative).

12. COMMITTEE ON APPEALS (STANDING RULES)

H. L. Creech, Jr., Chairman ..... Asheboro
J. A. Bell, Vice-Chairman ..... Charlotte
Guy Weaver, Secretary ..... Asheville

---

*This means the committee is authorized by the Standing Rules of this Annual Conference.

Clerical—H. L. Creech, Jr., and O. J. Jones.
Lay—J. A. Bell, J. F. Spruill, and Guy Weaver.
Reserves—G. R. Combs and B. S. Womble.

13. COMMITTEE ON PUBLICATION OF CONFERENCE JOURNAL (STANDING RULES)

C. C. Benton, President ..... 1205 Central Ave., Charlotte
Ray J. Tysor, Secretary ..... Greensboro

Clerical—C. C. Benton, P. E. Lindley.
Lay—Ray J. Tysor.
Ex-Officio—Conference Secretary.

14. COMMITTEE ON RULES (STANDING RULES)

W. A. Stanbury, Chairman ..... 606 S. York St., Gastonia
E. H. Nease, Secretary ..... 1100 Queens Road, Charlotte

Clerical—J. H. Brendall, Jr., F. B. Jordan, E. H. Nease and W. A. Stanbury.
Lay—Dr. L. L. Gobbel.

15. COMMISSION ON CHRISTIAN VOCATIONS (643)

J. E. Carroll, President ..... Wadesboro
Rollin P. Gibbs, Secretary ..... 116 Park St., Belmont

L. B. Abernethy, Guy O. Bagwell, S. R. Brookshire, J. E. Carroll, Rollin P. Gibbs, Fletcher Nelson, Mrs. J. W. Payne, W. A. Stanbury and J. G. Wilkinson.

16. COMMITTEE ON CONFERENCE ENTERTAINMENT (STANDING RULES)

E. H. Blackard, Chairman ..... Central Methodist Church, Asheville
Frank A. Stith, Vice-Chairman ..... Winston-Salem
Lee F. Tuttle, Secretary ..... First Metthodist Church, Charlotte

E. H. Blackard, H. F. Duncan, George D. Finch, Edwin L. Jones, W. A. Kale, Frank A. Stith and Lee F. Tuttle.

Ex-Officio—E. H. Nease.

17. CONFERENCE PROGRAM COMMITTEE (STANDING RULES)

The Presiding Bishop, Secretary to the Annual Conference, the Conference Lay Leader, the Chairman of the Conference Entertainment Committee, the Pastor of the host church and the Superintendent of the District in which the session of the Conference is to be held.

18. JURISDICTIONAL DEACONESS ASSOCIATION (1253)

To represent the Western North Carolina Annual Conference in the Southeastern Jurisdiction: P. W. Townsend.

II. TERM ELECTION

1. COMMITTEE ON CONFERENCE RELATIONS (638)

E. P. Billups, President ..... Monroe
C. W. Kirby, Vice-President ..... Box 1054, Canton
W. R. Kelly, Secretary ..... 140 South Elm St., Asheboro

Executive Committee—E. P. Billups, C. W. Kirby, W. R. Kelly, J. W. Braxton, and J. C. Auman.

Terms to Expire in 1950—J. C. Auman, E P. Billups, J. W. Braxton and W. R. Kelly.

Terms to Expire in 1951—J. C. Cornette, B. A. Culp, E. J. Harbison and C. E. Rozzelle.

Terms to Expire in 1952—J. S. Gibbs, C. W. Kirby, W. G. McFarland and R. L. Young.

2. BOARD OF CONFERENCE CLAIMANTS (1613)

G. F. Ivey, President ..... Hickory
Dr. W. C. Houston, Vice-President ..... Concord
J. H. Armbrust, Secretary ..... Statesville
A. G. Lackey, Assistant Secretary ..... Catawba
Marshall I. Pickens, Treasurer ..... Box 2178, Charlotte

Terms to Expire in 1950—J. W. Broyles, J. C. Grose, P. J. Kiker, A. G. Lackey, C. M. McKinney and Ira G. Shamel.

Terms to Expire in 1951—J. H. Armbrust, E. M. Graham, W. C. Houston, Leon Ivey, J. C. Madison, and R. Grady Rankin.

Terms to Expire in 1952—F. C. Boyles, G. F. Ivey, Marshall I. Pickens, P. L. Shore, A. M. Smith and T. H. Swofford.

3. CONFERENCE TRUSTEES (709)

J. B. Ivey, Chairman ..... Charlotte
C. W. Bates, Vice-Chairman ..... Rt. 1, Liberty
George D. Finch, Secretary ..... Thomasville

Terms to Expire in 1950—J. A. Bell, C. C. Benton, and J. B. McLarty.

Terms to Expire in 1951—J. B. Ivey, W. A. Stanbury and H. C. Wilkinson.

Terms to Expire in 1952—C. W. Bates, I. F. Craven and George D. Finch.

4. TRUSTEES OF THE SUPERANNUATE ENDOWMENT FUND

J. A. Bell, Chairman ..... Law Building, Charlotte
J. B. Ivey, Vice-Chairman ..... Charlotte
W. R. Cuthbertson, Secretary-Treasurer ..... P.O. Box 1536, Charlotte 1

Terms to Expire in 1950—R. G. Stockton, Edwin L. Jones and J. S. Bell.

Terms to Expire in 1951—James A. Bell, W. C. Houston and Julian H. Little.

Terms to Expire in 1952—J. C. Cowan, Jr., George D. Finch, and N. M. Harrison.

Terms to Expire in 1953—J. B. Ivey, W. R. Cuthbertson and I. F. Craven.

5. TRUSTEES OF THE CHILDREN'S HOME, INC.

R. G. Stockton, President ..... Winston-Salem
J. S. Hiatt, Vice-President ..... Elkin
G. F. Ivey, Secretary ..... Hickory
O. V. Woosley, Superintendent and Treasurer ..... Winston-Salem

Terms to Expire in 1951—James G. Hanes, J. S. Hiatt, J. W. Moore, R. Grady Rankin, J. Raymond Smith and L. F. Tuttle.

Terms to Expire in 1953—E. R. Bucher, Thurmond Chatham, R. M. Courtney, G. F. Ivey, J. E. Pritchard, Mrs. C. C. Weaver and B. S. Womble.

Terms to Expire in 1955—R. G. Stockton, James A. Gray, J. C. Cowan, Jr. C. P. Bowles, R. T. Amos, G. R. Jordan and C. E. Morgan.

6. TRUSTEES OF HUGH CHATHAM MEMORIAL HOSPITAL

L. B. Abernethy, Chairman ..... 410 Clement, Charlotte 4
W. A. Neaves, First Vice-Chairman ..... Elkin
Hugh G. Chatham, Second Vice-Chairman ..... Elkin
T. M. Roth, Secretary-Treasurer ..... Elkin

Executive Committee—A. L. Butler, J. W. L. Benson, Alex Chatham and J. S. Hiatt.

Terms to Expire in 1950—L. B. Abernethy, W. M. Allen, Charles G. Ashby, A. L. Butler, Hugh G. Chatham and J. F. Yokeley.

Terms to Expire in 1951—Alex Chatham, Thurmond Chatham, H. B. Jones, W. A. Neaves and T. M. Roth.

Terms to Expire in 1952—J. W. L. Benson, Dr. E. G. Click, Mrs. Ralph P. Hanes and J. S. Hiatt.

Honorary Trustee—J. A. Jones.

7. BOARD OF MANAGERS OF THE METHODIST HOME

J. Luther Snyder, President ..... 1901 Queens Rd., Charlotte
Marshall I. Pickens, Vice-President ..... Duke Power Bldg., Charlotte
E. O. Cole, Vice-President ..... 1225 The Plaza, Charlotte
George F. Ivey, Vice-President ..... Hickory
L. B. Abernethy, Secretary ..... 410 Clement, Charlotte 4
A. W. Lawing, Assistant Secretary ..... Charlotte
W. R. Cuthbertson, Treasurer ..... Box 1536, Charlotte

Terms to Expire in 1950—Orton A. Boren, Ralph Edwards, George D. Finch, Thad C. Ford, R. T. Greer, S. L. Gulledge, W. B. Love, W. A. Kale, A. W. Lawing, Mrs. J. W. Payne, G. B. Pendleton, C. M. Pickens, Ross Puett, John R. Rankin, Judge Guy Weaver and Tom M. Little.

Terms to Expire in 1951—L. B. Abernethy, E. O. Cole, R. M. Courtney, G. F. Ivey, J. B. Ivey, Edwin L. Jones, Frank O. Sherrill, J. Luther Snyder, H. G. Allen, Edwin Niven, Marshall I. Pickens, Mrs. W. G. Ragsdale, H. C. Sprinkle, Jr., J. G. Huggin, Jr., Zeb Strawn and O. V. Woosley.

Terms to Expire in 1953—J. A. Bell, E. H. Blackard, W. R. Cuthbertson, R. E. Evans, W. J. Edwards, J. R. Harris, Mrs. W. C. Hammer, F. E. Howard, Dr. W. C. Houston, W. B. Kiker, Mrs. J. M. Long, H. I. McDougle, W. J. Miller, L. G. Ratcliffe, Dr. Frank Smith, B. S. Womble and R. Dwight Ware.

Ex-Officio—Resident Bishop of the Charlotte Area and the Superintendent of the Charlotte District.

8. TRUSTEES OF EUGENE M. COLE FOUNDATION

R. Grady Rankin, President ..... Gastonia
Marshall I. Pickens, Secretary ..... P.O. Box 2178, Charlotte
E. O. Cole, Treasurer ..... 1225 The Plaza, Charlotte

Term to Expire in 1950—E. O. Cole.
Term to Expire in 1951—Marshall I. Pickens.
Term to Expire in 1952—R. Grady Rankin.

9. THE METHODIST COLLEGE FOUNDATION OF NORTH CAROLINA, INC.

Officers: James A. Gray, Chairman, Winston-Salem; Edwin L. Jones, President, Charlotte; Charles E. Jordan, 1st Vice-President, Durham; M. B. Smith, 2nd Vice-President, Smithfield; Gurney P. Hood, Treasurer, Raleigh; J. G. Phillips, Secretary, Durham; Mrs. J. W. Payne, Assistant Secretary, Cherryville.

Board of Trustees: James G. Hanes, Chairman; C. A. Dillon, Vice-Chairman, Raleigh; W. A. Kale, Secretary, Shelby; R. T. Amos; A. P. Brantley; George M. Ivey; M. G. Mann; W. Y. Preyer; W. Frank Taylor.

Executive Council: Edwin L. Jones, Chairman; Gurney P. Hood, Vice-Chairman; J. G. Phillips, Secretary; Mrs. J. H. Cutchin, Assistant Secretary; and W. E. Bird, E. H. Blackard, W. L. Clegg, J. C. Cowan, Jr., George D. Finch, L. R. Foreman, James A. Gray, E. L. Hillman, Chas. E. Jordan, B. Everette Jordan, Carl H. King, Holt McPherson, C. E. Morgan, C. C. Robbins, Jr., June H. Rose, F. A. Sherrill, M. B. Smith, W. J. Smith, J. T. Yokley.

10. TRUSTEES OF BREVARD COLLEGE CORPORATION

Edwin L. Jones, Chairman ..... Charlotte
C. M. Pickens, Vice-Chairman ..... Charlotte
O. V. Woosley, Secretary ..... Winston-Salem

Terms to Expire in 1950—R. T. Amos, Richard Johnson, Cecil G. Hefner, George F. Ivey, James B. McLarty, W. B. Moore, Clarence E. Morgan, Flake A. Sherrill, H. C. Sprinkle, L. F. Tuttle, Guy Weaver.

Terms to Expire in 1952—E. H. Blackard, William H. Bobbitt, C. P. Bowles, H. A. Dunham, Paul F. Evans, W. A. Kale, Claude M. Ogle, C. M. Pickens, Jean W. Schenck, Allen H. Sims, H. C. Wilkinson, O. V. Woosley.

Terms to Expire in 1954—F. S. Best, Ralph Edwards, George D. Finch, Edwin L. Jones, Holt McPherson, E. H. Nease, G. B. Pendleton, Mrs. J. H. Pickelsimer, H. C. Sprinkle, Jr., S. E. Varner, Jonathan Woody, Joel Wright.

11. TRUSTEES OF ROBERTS FUND

Allen Austin, N. M. Harrison, Jasper B. Hicks, G. I. Humphreys and N. P. Yarborough.

12. METHODIST BOARD OF PUBLICATION, INC.

A. J. Hobbs, President ..... Raleigh
N. L. Eure, Vice-President ..... Greensboro
Thomas C. Hoyle, Secretary ..... Greensboro
C. W. Robbins, Editor and Business Manager ..... Greensboro

Executive Committee: A. J. Hobbs, Thomas C. Hoyle, N. L. Eure and C. E. Jordan.

N. C. Conference—N. E. Edgerton, John Hackney, A. J. Hobbs, C. E. Jordan and H. C. Smith.

W. N. C. Conference—H. G. Allen, N. L. Eure, W. B. Hall, Thomas C. Hoyle, and Wilson O. Weldon.

13. MEMBERS NORTH CAROLINA COUNCIL OF CHURCHES

Terms to Expire in 1950—J. C. Auman, G. B. Ehlhardt, E. C. Few, W. A. Kale, Holt McPherson, G. R. Stafford, F. A. Stith, R. E. Thigpen, C. M. Waggoner and Mrs. Reid Wall.

Terms to Expire in 1951—J. H. Brendall, Jr., A. J. Cox, W. B. Hall, Walter T. McFall and B. J. Ramsaur.

Terms to Expire in 1952—W. J. Bullock, J. C. Cornette, Mark Depp, M. T. Hipps, F. B. Jordan, C. H. King, M. T. Lambeth, W. A. Stanbury and A. C. Waggoner.

14. BOARD OF MANAGERS OF THE NORTH CAROLINA PASTORS' SCHOOL

M. T. Plyler, President ..... Durham
W. A. Stanbury, Vice-President ..... 606 S. York St., Gastonia
W. A. Kale, Secretary ..... High Point
R. W. Bradshaw, Treasurer ..... Greenville
H. E. Spence, Dean ..... Durham

Terms to Expire in 1950—M. T. Hipps, W. A. Kale, W. G. McFarland and Wilson O. Weldon.

Terms to Expire in 1951—Mark Depp, W. Harold Groce, W. J. Miller and W. A. Stanbury.

Terms to Expire in 1952—C. P. Bowles, Carl H. King and G. T. Rowe.

15. TRUSTEES OF CONFERENCE YOUTH CAMP

Terms to Expire in 1950—M. A. Brinkley, W. Franklin Brown, E. M. Dudley, H. C. Ferrell, Mrs. Carl H. King, L. F. Tuttle and M. Q. Tuttle.

Terms to Expire in 1951—Miss Elizabeth Jarrett, Frank B. Jordan, Glenn McCulley, E. K. McLarty, Jr., S. L. Myers, Flake Sherrill and Ray J. Tysor.

Terms to Expire in 1952—Miss Marjorie Lutz, Fred Manchester, Max Parrish, C. H. Peace and J. F. Yokeley.

Ex-Officio—President and Executive Secretary of the Conference Board of Education.

III. ANNUAL ELECTION

1. BOARD OF LAY ACTIVITIES (1493)

Paul F. Evans, Conference Lay Leader and Chairman ..... Lexington
Dr. L. L. Gobbel, Vice-Chairman ..... Greensboro
Thomas C. Hoyle, Secretary ..... Greensboro

DISTRICT LAY LEADERS:

Asheville: Judge Guy Weaver, with S. M. Garren, V. J. Johnson, C. E. Morgan and W. C. Wood, Associate Lay Leaders.

Charlotte: Charles H. Litaker with Edwin L. Jones, Tom M. Little and Van Secrest, Associate Lay Leaders.

Gastonia: G. L. Goodson with Holt McPherson, Paul Houser, Dr. E. L. Rice and Lloyd Wilson, Associate Lay Leaders.

Greensboro: Dr. L. L. Gobbel, with T. C. Hoyle, W. B. McEwen, Roy C. Millikan, and Abe Womack, Associate Lay Leaders.

Marion: E. L. Walker with Dr. J. G. Barden, B. B. Goode, A. F. Hunt, and Roy Harmon, Associate Lay Leaders.

Salisbury: O. A. Swaringen with J. F. Harrelson and Virgil C. Moss, Associate Lay Leaders.

Statesville: M. T. Lambeth with W. B. Austin, R. T. Greer, T. Ward Guy and Walter Saunders, Associate Lay Leaders.

Thomasville: A. S. Myers with B. C. Brock, C. L. Fishel, R. C. Rapp, and Wiley L. Ward, Associate Lay Leaders.

Waynesville: W. L. Rikard with Frank Davis and Lee Penland, Associate Lay Leaders.

Winston-Salem: Frank A. Stith with Dr. R. B. Harrell, M. S. Rose and Hale Yokeley, Associate Lay Leaders.

2. METHODIST RURAL FELLOWSHIP

C. W. Avett, President ..... Mt. Pleasant
George Culbreth, Vice-President ..... Rt. 1, Canton
James A. Allen, Secretary-Treasurer ..... Candler

Other Members Executive Committee: T. G. Highfill and John Hoyle, Jr.

3. COMMITTEE ON INVESTIGATIONS (931)

J. C. Auman, Chairman ..... Concord
O. L. Brown, Vice-Chairman ..... Salisbury

J. C. Auman, C. C. Benton, O. L. Brown, J. G. Huggin, Jr., and T. G. Madison.

Reserves: W. A. Kale, W. G. McFarland and E. W. Needham.

4. CONFERENCE HISTORICAL SOCIETY (661)

C. Moody Smith, President ..... Spray
John H. Carper, Vice-President ..... 210 S. Webb St., Gastonia
James C. Stokes, Secretary-Treasurer ..... 202 Kensington Rd., Greensboro

Executive Committee—C. C. Benton, E. P. Billups, J. H. Carper, G. B. Ehlhardt, L. B. Hayes, E. H. Nease, C. Moody Smith, H. C. Sprinkle, Jr., and J. C. Stokes.

5. CONFERENCE ASSISTANT STATISTICIANS FOR 1949-1950

Asheville, W. D. Corriher; Charlotte, J. E. Caldwell; Gastonia, A. F. Phibbs; Greensboro, Jarvis P. Brown; Marion, J. B. McLarty; Salisbury, E. H. Brendall; Statesville, J. H. Cooke; Thomasville, S. B. Nifong; Waynesville, P. H. Duckwall; Winston-Salem, J. R. Hamilton.

6. COMMITTEE ON MEMOIRS

G. B. Clemmer, J. C. Cornette, E. C. Few, E. W. Fox, J. S. Hiatt, E. O. Peeler, G. T. Rowe, C. M. Short, R. A. Smith, and W. B. West.

7. COMMITTEE ON COURTESIES AND INTRODUCTIONS

H. G. Allen, R. D. Byrum, D. B. Mullis, M. Q. Tuttle, and C. E. Rozzelle.

8. COMMITTEE ON RESOLUTIONS

Ralph Edwards, Fletcher Nelson, Joe Pell, Jr., A. C. Waggoner, and Wilson O. Weldon.

9. COMMITTEE ON DAILY MINUTES

S. B. Biggers, J. A. Lindsey, and J. C. Stokes.

10. COMMITTEE ON DISTRICT CONFERENCE RECORDS

R. E. Bell, J. E. Caldwell, Thomas C. Harrell, and L. F. Strader.

11. INTER-CONFERENCE WESLEY FOUNDATION COMMISSION

W. A. Stanbury, Chairman ..... 606 S. York St., Gastonia
C. S. Hubbard, Vice-President ..... Hillsboro
J. G. Phillips, Secretary-Treasurer ..... College Station, Durham

N. C. Conference—M. T. Plyler, C. S. Hubbard, J. W. Cell, with J. G. Phillips, *ex-officio.*

W. N. C. Conference—H. C. Ferrell, W. A. Kale, W. A. Stanbury, with Carl H. King, *ex-officio.*

12. WESTERN NORTH CAROLINA CONFERENCE BROTHERHOOD

H. G. Allen, President ..... 898 Lynwood Ave., Winston-Salem
R. C. Goforth, Vice-President ..... 395 Kerr St., Concord
J. G. Wilkinson, Secretary-Treasurer ..... 206 S. Main St., Belmont
S. G. Ferree, Assistant Secretary-Treasurer ..... 604 Lincoln St., Shelby
Edwin L. Jones, Lay Director ..... Charlotte
A. S. Myers, Assistant Lay Director ..... Lexington

Executive Committee—H. G. Allen, E. H. Blackard, R. C. Goforth, J. W. Braxton, C. C. Herbert, Jr., W. A. Stanbury and Jesse G. Wilkinson.

13. DISTRICT BOARDS OF CHURCH LOCATION AND BUILDING (704)

The District Superintendent is a member of his District Board.

Asheville: L. J. Brookshire, T. A. Groce, W. J. Huneycutt, C. E. Morgan and C. D. White.

Charlotte: Guy O. Bagwell, Paul R. Ervin, J. G. Huggin, Jr., Edwin L. Jones, R. H. Stamey, and L. F. Tuttle.

Gastonia: Oliver Anthony, J. H. Brendall, Jr., J. R. Nixon, I. L. Roberts, Yates Smith and D. L. Stubbs, Jr.

Greensboro: T. A. Glascock, W. H. Groce, T. W. Hager, C. A. Hines, M. T. Hipps, and G. H. Kearns.

Marion: Bynum Buff, J. W. Fowler, Jr., F. R. Kinzie, J. F. McGimpsey, J. B. McLarty, and C. B. Ross.

Salisbury: O. L. Brown, S. L. Gulledge, J. C. Kesler, O. A. Swaringen, Ralph H. Taylor, and J. G. Winkler.

Statesville: R. C. Bunch, M. H. Hill, A. G. Lackey, F. H. Price, H. M. Robinson and A. M. West.

Thomasville: B. C. Brock, A. J. Cox, A. I. Ferree, George D. Finch, Val Johnson and H. C. Wilkinson.

Waynesville: W. Q. Grigg, C. W. Kirby, J. R. Long, L. E. Mabry, Guy Massey, and Charles Rhodarmer.

Winston-Salem: B. A. Culp, W. M. Nesbitt, Jr., Paul S. Nunn, Joe Pell, Jr., C. E. Rozzelle and R. M. Stockton.

IV. TREASURERS TO WHOM FUNDS MUST BE SENT

1. Fellowship of Suffering and Service, and all offerings raised as specials for General Benevolences: Thomas B. Lugg, Treasurer, 740 Rush Street, Chicago 11, Illinois.

2. General and Conference Benevolences, World Service Offerings, Dedication and Advance for Christ Funds, District Superintendents Fund, Episcopal Fund, Conference Claimant's Fund, Minimum Salary Fund, Methodist College Advance Funds, College Sustaining Fund and Conference Journal Fund to Herbert M. Wayne, Treasurer, Box 1273, Charlotte.

3. District Parsonage and Expense Funds: *Asheville*: Guy Weaver, Asheville; *Charlotte*: S. R. Brookshire, Builders Building, Charlotte; *Gastonia*: John L. Beal, Gastonia; *Greensboro*: J. E. Mitchell, Box 1349, Greensboro; *Marion*: H. T. Conley, Marion; *Salisbury*: Harold Melton, Cut Rate Furniture Co., Salisbury; *Statesville*: S. S. Kelly, Statesville; *Thomasville*: J. D. Ross, Jr., Box 700, Asheboro; *Waynesville*: H. E. Wright, Canton; and *Winston-Salem*: H. B. Simpson, Box 993, Winston-Salem.

4. The Children's Home: O. V. Woosley, Superintendent and Treasurer, The Children's Home, Winston-Salem.

5. Church School Rally Day, Race Relations Sunday, and Methodist Student Day Offerings: Miss Elizabeth Summersett, Treasurer, Box 828, Salisbury.

6. Methodist Youth Fund and Conference Youth Fund: Miss Leona Morgan, Box 828, Salisbury.

7. Golden Cross: Julius L. Hall, Treasurer, Elkin.

8. Home for the Aged: W. R. Cuthbertson, 120 E. Third St., Charlotte.

9. Mission Specials may be sent directly to the Conference Treasurer, Herbert M. Wayne, Box 1273, Charlotte, or to the following: Foreign specials, Albert E. Beebe, 150 Fifth Avenue, New York; Home specials, H. Conwell Snoke, 1701 Arch Street, Philadelphia, Pa.; Overseas Relief specials, George Sutherland, 150 Fifth Avenue, New York. Special remittance blanks must be used to insure proper credit for Mission Specials.

III

Alphabetical Roll, 1948-1949

Note: The number before the name is the Chronological Number. (See page 160.)
The number in parentheses following the name is the District Number: (1) Asheville, (2) Charlotte, (3) Gastonia, (4) Greensboro, (5) Marion, (6) Salisbury, (7) Statesville, (8) Thomasville, (9) Waynesville, and (10) Winston-Salem. See pages 75-86.
* The asterisk marks the names of those absent from the Conference session of 1949.

1. Traveling Preachers

	Name	Address	Appointment
	Peele, Bishop W. W.	Hotel Jefferson, Richmond, Va.	Honorary Member
	Garber, Bishop P. N.	37 Quai Wilson, Geneva, Switzerland	Honorary Member
33	Abernethy, L. B. (2)	410 Clement Ave., Charlotte 4	Retired and Conf. Miss. Sec.
518	Adams, G. G., Jr. (2)	Route 2, Matthews	Weddington
26	Ader, O. P. (2)	492 N. Church St., Spartanburg, S. C.	Retired
335	Akers, L. R., Jr. (6)	202 Palmer St., Albemarle	Main Street
54	Albright, W. T. (4)	Box 339, R. 7, Greensboro	Retired
139	Allen, H. G. (10)	898 Lynwood Ave., Winston-Salem 5	Superintendent
501	Allen, J. A. (1)	RFD, Candler	Candler
95	Allison, C. R. (6)	Box 257, R. 3, Concord	Retired
427	Andrews, W. E.* (6)	Rue 3 de Outubro 374 Santo Angelo, Rio G. do Sul, Brazil	Missionary
91	Armbrust, J. H. (7)	240 Walnut St., Statesville	Superintendent
101	Arthur, Z. V. (1)	Box 148, Hot Springs	Retired and Hot Springs
180	Auman, J. C. (6)	279 N. Union St., Concord	Forest Hill
403	Avett, C. W. (6)	Mount Pleasant	Mount Pleasant
69	Avett, E. M. (4)	1211 N. Hamilton St., High Point	Retired and Asso. Pastor Wesley Memorial
27	Baldwin, J. A. (2)	201 Middleton Dr., Charlotte 7	Retired
59	Ballard, D. C.* (3)	207 Gennings St., Lincolnton	Retired
160	Ballard, E. Lester (10)	641 Walker Rd., Winston-Salem 4	Ogburn Memorial
413	Bangle, F. W. D. (4)	Ruffin	Ruffin
172	Banks, J. O. (5)	Sherwood	Watauga
345	Barber, F. R. (1)	Box 741, Burnsville	Burnsville
161	Barber, J. M. (3)	R. 3, Shelby	Sharon
321	Barnett, L. P. (10)	Pilot Mountain	Pilot Mountain
306	Barnwell, R. J. (8)	Box 152, Denton	Central
256	Bass, R. L. (3)	1104 Lafayette St., Shelby	Lafayette Street
92	Bates, C. W. (4)	R. 1, Liberty	Mount Pleasant Circuit
346	Beadle, W. F.* (1)	78th Fighter Wing, Drawer 7, Hamilton Air Force Base, Calif.	Chaplain, U. S. Army
464	Beaman, C. G., Jr. (2)	Matthews	Matthews
44	Bell, A. R.* (4)	Garner	Retired
257	Bell, H. W. (3)	601 Ligon St., Shelby	Martin Street
465	Bell, R. E. (10)	Kernersville	Main Street
322	Benfield, W. H. (4)	111 Macy St., Greensboro	Newlyn Street
466	Benson, C. W. (2)	Box 714, R. 4., Charlotte 6	Big Spring
258	Benton, C. C. (2)	1205 Central Ave., Charlotte 5	Central Avenue
23	Bethea, N. G. (1)	% Mrs. A. G. Willcox, RFD, Enfield	Retired
428	Biggers, S. B. (2)	2121 Belvedere Ave., Charlotte 4	Kilgo
132	Billups, E. P. (2)	102 N. Hayne St., Monroe	Monroe Central
162	Bingham, E. A. (10)	Danbury	Danbury
234	Bingham, P. E. (1)	R. 1, Leicester	Sandy
210	Blackard, E. H. (1)	47 Macon Ave., Asheville	Central
294	Blanchard, R. W. (2)	Box 678, Paw Creek	Thrift
467	Boggs, C. M. (10)	Oak Summit Rd., Winston-Salem	Oak Summit
536	Bogle, J. R. (1)	165 Hillside St., Asheville	Hillside-Merrimon
367	Bolick, H. E. (4)	803 Mangum Ave., High Point	Welch Memorial
307	Bowles, C. P. (2)	601 East Blvd., Charlotte	Dilworth
336	Bowman, J. R. * (7)	Box 70, R. 1, Wilkesboro	Miller's Creek
347	Bowman, J. T. (8)	107 Highland Ave., Thomasville	Thomasville Circuit
259	Brandon, J. M. (10)	Tobaccoville	West Forsyth
395	Brandon, J. M., Jr. (10)	Jonesville	Jonesville
235	Braxton, J. W. (10)	Box 69, Elkin	First
308	Brawley, S. J.* (10)	R. 2, Yadkinville	Retired
348	Brendall, E. H. (6)	915 S. Church St., Salisbury	Coburn Memorial
220	Brendall, J. H., Jr. (3)	Kings Mountain	Central
280	Broome, D. D. (4)	1100 Johnson St. High Point	Lebanon
221	Brown, C. D. (2)	Swannanoa	Swannanoa
2	Brown, George R. (4)	4700 30th St., Apt. 1, Mt. Ranier, Md.	Retired
222	Brown, O. L. (6)	504 Park Ave., Salisbury	Park Avenue

	Name	Address	Appointment
323	Bruton, A. B. (2)	R. 3, Matthews	Indian Trail-Stallings
414	Bumgarner, G. W. (7)	W. 13th St., Newton	Abernethy Memorial
37	Bumgarner, J. L. A. (7)	R. 1, Wilkesboro	Retired and Moravian Falls
121	Bumgarner, S. N. (7)	R. 1, North Wilkesboro	Retired
79	Burgess, A. (4)	R. 1, Elizabeth City	Retired
55	Burgess, J. A. (4)	R. 1, Burlington	Retired
468	Burgin, W. G. (3)	R. 1, Newton	South Fork
533	Burris, J. A. (1)	V. A. Hospital, Swannanoa	Francis Asbury
429	Bustle, W. R. (4)	Jamestown	Oakdale
469	Byrum, R. D. (9)	Murphy	Murphy
430	Cagle, J. F. (4)	318 Phillips St., High Point	Rankin Memorial
450	Caldwell, J. E. (2)	1617 N. McDowell St., Charlotte 5	Duncan Memorial
45	Camak, D. E.* (9)	Greer, S. C.	Retired
324	Carper, J. H. (3)	210 S. Webb St., Gastonia	Bradley Memorial
236	Carroll, J. E. (2)	Box 241, Wadesboro	First
532	Carter, J. Edwin (2)	128 Cromer St., Charlotte 6	Chadwick
519	Carter, J. W. (2)	Box 182-B, R. 9, Charlotte 6	Pleasant Grove
435	Carver, G. M. (6)	Gold Hill	Gold Hill
181	Casto, Homer (1)	Box 151, Weaverville	Retired
87	Chappell, C. G. (2)	Waverly, Tenn.	Retired
29	Chappell, M. L. (7)	R. 2, Tyner	Retired
198	Church, John R. (10)	R. 4, Winston-Salem	Approved Evangelist
34	Clark, C. N. (9)	Waynesville	Superintendent
470	Clark, K. W.* (2)	Duke Divinity School, Durham	Professor
337	Clay, Charles W.* (9)	Rua Misael Pena, 100 Victoria Esp. Santo, Brazil	Missionary
147	Clay, G. W. (6)	Box 207, East Spencer	Long Street-Yadkin
416	Clemmer, A. J., Jr. (8)	Box 28, Randleman	First
211	Clemmer, G. B. (8)	11 Mock St., Thomasville	Superintendent
502	Cochran, J. E. (2)	R. 4, Monroe	Prospect
80	Cole, E. O. (2)	1225 The Plaza, Charlotte 4	Retired and Treasurer E. M. Cole Foundation
492	Collins, C. L. (9)	R. 3, Canton	Bethel
24	Colson, L. W.* (1)	252 Brevard Rd., Asheville	Retired
102	Combs, G. R. (10)	Walkertown	Love's
133	Combs, J. W. (6)	606 Lane St., Kannapolis	Mt. Mitchell
520	Combs, W. P. (4)	Oak Ridge	Oak Ridge-Community
281	Cook, Earl A. (2)	R. 5, Monroe	Bethlehem
471	Cooke, J. H. (7)	1033 Blvd., Statesville	Boulevard
212	Cornelius, H. R. (5)	R. 1, Nebo	Nebo-Clinchfield
113	Cornette, J. C. (3)	208 S. Poplar St., Lincolnton	First
436	Corriher, W. D. (1)	249 Haywood St., Asheville	Haywood Street
30	Courtney, R. M.* (7)	Box 493, R. 6, Lenoir	Retired
396	Cox, A. J. (8)	Mocksville	Mocksville
182	Cox, J. O. (6)	R. 1, Concord	Retired and Concord Circuit
368	Crawford, McRae (4)	Draper	Draper
451	Crawley, J. W. (4)	Mayodan	Mayodan
378	Creech, H. L., Jr. (8)	224 N. Fayetteville St., Asheboro	First
493	Crouse, K. D. (8)	Cedar Falls	Asheboro Circuit
134	Crouse, T. V. (4)	Stokesdale	Retired
349	Crowder, V. P. (2)	504 W. Engleside, Monroe	North Monroe-Benton Hgts.
282	Croy, O. E. (7)	Troutman	Troutman
472	Culbreth, G. B. (9)	R. 1, Canton	Rockwood
103	Culp, B. A. (10)	2730 Glenn Ave., Winston-Salem	First
452	Culp, W. B. A. (5)	Glen Alpine	Glen Alpine
81	Curry, G. L. (8)	136 Homestead Ave. High Point	Retired
6	Curtis, W. M. (4)	501 E. Rosemary St., Chapel Hill	Retired
503	Dalton, G. W. (7)	Sturgills	Helton
338	Davis, F. R.	R. 2, Hayesville	Hayesville
104	Davis, W. B. (2)	Box 1041, R. 5, Charlotte	Moores Chapel
70	Dennis, A. B. (1)	200 Montford Ave., Asheville	Retired
453	Dennis, C. W. (8)	R. 1, Lexington	Davidson
213	Dennis, D. H. (9)	Cherokee	Cherokee
528	Dennis, Paul M. (6)	R. 1, Concord	Rocky Ridge
122	Depp, W. Mark (10)	1921 Virginia Rd., Winston-Salem	Centenary
38	Dixon, A. G. (4)	513 Alleghany Ave., Towson 4, Md.	Retired
283	Dixon, P. T. (4)	Jamestown	Jamestown
163	Dryman, F. O. (9)	R. 2, Waynesville	Retired
397	DuBose, R. N. (3)	726 Jackson Pl. N.W. Washington, D. C.	Executive Secy. Comm. on Christian Higher Education Assn. of American Colleges
473	Duckwall, P. H. (9)	Lake Junaluska	Long's Chapel
260	Dulin, G. N. (8)	R. 3, Lexington	Shiloh
521	Duncan, H. C. (2)	3701 Commonwealth Ave., Charlotte 4	St. Johns
237	Duncan, H. F. (4)	320 E. Greenway N., Greensboro	Superintendent
350	Duncan, J. R. (7)	Stony Point	Stony Point
474	Early, R. E. (9)	Box 203, Highlands	Highlands

Name	Address	Appointment
71 Earnhardt, D. L.* (1)	Saluda	Retired
369 Easter, O. L. (8)	Liberty	First
455 Eastridge, W. C. (10)	East Bend	East Bend
325 Edwards, M. W. (8)	28 Pickard Circle, Lexington	Trinity
475 Ehlhardt, G. B. (4)	Box 6666, College St., Durham	Registrar and Librarian
214 Ellerbe, M. C. (8)	Denton	Denton Circuit
88 Ervin, J. O. (2)	Box 218-A, R. 9, Charlotte 6	Retired
148 Ervin, M. G. (3)	Box 756, Cramerton	Cramer Memorial
437 Faulkner, A. M. (2)	Pineville	Pineville
261 Ferree, G. B. (8)	Box 234, Randleman	Randleman Circuit
379 Ferree, S. G. (3)	604 Lincoln St. Shelby	Hoyle Memorial
149 Few, E. C. (4)	2100 West Market St., Greensboro	West Market
46 Fikes, R. P.* (2)	3521 Monroe Rd., Charlotte 4	Retired
123 Fink, G. W. (3)	Church St., Kings Mtn.	Grace
514 Fitzgerald, E. A. (8)	Liberty	Liberty Circuit
150 Fitzgerald, J. B. (8)	Mocksville	Davie
151 Fitzgerald, J. W. (2)	1721 Wilmore Dr., Charlotte	Calvary
164 Folger, J. S. (7)	611 N. Center St., Statesville	Statesville Circuit
135 Forbis, R. L. (3)	628 S. Washington St. Shelby	Sulphur Springs
404 Fowler, J. W., Jr. (5)	Forest City	Forest City
22 Fox, E. W. (7)	245 N. Race St., Statesville	Retired
438 Francisco, Ross (10)	Mt. Airy	Supernumerary
199 Freeman, H. C. (6)	Norwood Road, Albemarle	Albemarle Circuit
72 Fry, J. A.* (2)	622 English St., Monroe	Retired
405 Garmon, H. D. (6)	Norwood	Norwood
173 Gentry, J. C. (4)	Sandy Ridge	Sandy Ridge
105 Gibbs, A. C. (8)	Trinity	Trinity
174 Gibbs, J. S. (3)	Box 164, Dallas	Dallas
370 Gibbs, R. P. (3)	116 Park St., Belmont	Park Street
165 Goforth, R. C. (6)	395 Kerr St., Concord	Kerr Street
39 Goode, W. O. (2)	Pox 1134, R. 7, Charlotte	Retired
380 Goodson, W. K. (4)	628 Colonial Dr. High Point	First
387 Graham, E. M. (7)	Box 214, Hudson	Hudson
247 Graham, G. C. (8)	Coleridge	Coleridge
262 Grant, C. L. (5)	East Marion Sta., Marion	East Marion
183 Grant, D. P. (6)	R. 3, Albemarle	Friendship-Tabernacle
9 Gray, J. J.* (9)	2712 Anderson Dr., Raleigh	Retired
124 Green, John H. (10)	Yadkinville	Retired
140 Green, J. M. (1)	Ivy	Ivy
388 Green, P. L. (9)	3575th Pilot Tr. Wing, Enid Air Base, Okla.	Chaplain
284 Greene, E. P. (5)	Harris	Broad River
285 Grigg, W. Q. (9)	Sylva	Sylva
223 Groce, J. W. (4)	High Point	Approved Evangelist
96 Groce, T. A. (1)	11 Tampa Ave., Asheville	Retired and Abernethy
326 Groce, W. H. (4)	306 S. Main St., Reidsville	Main Street
263 Grose, J. C. (7)	608 S. Race St., Statesville	Race Street
73 Hackney, W. J.* (2)	1101 Lexington Ave., Charlotte 3	Retired
60 Haga, D. W. (8)	R. 1, Asheboro	Retired
504 Hager, P. H. (7)	108 Underdown Ave., Lenoir	South Lenoir—Olivet
184 Hager, T. W. (4)	Box 135, Denim Sta., Greensboro	Carraway Memorial
522 Hamilton, D. A. (6)	Stanfield	Stanfield
381 Hamilton, E. P. (1)	RFD, Candler	Mont Morenci
417 Hamilton, J. R. (10)	R. 7, Winston-Salem	Marvin
505 Harbin, M. E. (2)	701 Poindexter Dr., Charlotte	St. Paul
114 Harbison, E. J. (6)	Misenheimer	Pfeiffer
351 Hardee, R. M. (6)	China Grove	China Grove
309 Harkey, W. L. (3)	R. 4, Lincolnton	Lincoln Circuit
166 Harris, W. Reid (4)	Box 232, R. 6, Greensboro	Mount Pleasant
175 Harrison, N. M. (4)	905 Montlieu Ave., High Point	Exec. Secy. City Mission Soc.
125 Harrison, Van B. (7)	R. 2, Newton	Balls Creek
200 Hauss, R. M. (3)	201 Lineberger St., Shelby	Ex. Dir. Allied Church League
126 Hayes, L. B. (1)	222 6th Ave., Hendersonville	Hendersonville
418 Heckard, C. L. (10)	2571 Reynolda Rd., C-63, Winston-Salem	Maple Springs
152 Heckard, M. W. (5)	Box 506, Valdese	Valdese
439 Heffner, W. F. (10)	Pinnacle	Pinnacle
371 Hefner, Cecil G. (7)	1340 13th Ave., Hickory	First
238 Helms, L. S.* (5)	R. 1, Forest City	Retired
248 Herbert, C. C., Jr. (6)	215 S. Church St., Salisbury	First
4 Herman, G. D.* (1)	58 Oakley Rd., Biltmore	Retired
74 Hiatt, J. S. (10)	Elkin	Supt. Hugh Chatham Hosp.
372 Higgins, J. S. (4)	Box 7, Climax	Bethlehem
141 Higgins, T. F. (3)	105 Firestone Blvd, Gastonia	West End
310 Highfill, T. G. (3)	R. 1, Stanley	Lowesville
201 Hill, C. H.* (8)	R. 1, Asheboro	Retired
202 Hinshaw, R. E. (4)	Box 208, R. 7, Greensboro	Hinshaw Memorial
191 Hipp, J. E.* (2)	Box 942, R. 5, Charlotte	Retired
61 Hipps, J. P.* (6)	R. 2, Kannapolis	Retired
265 Hipps, M. T. (4)	418 Arlington St., Greensboro	Centenary
5 Holloway, J. G. W.* (7)	Box 4972, Granite Falls	Retired
406 Holmes, J. J. (1)	Brevard	Brevard

	Name	Address	Appointment
295	Hood, G. F. (3)	% U. S. Veterans Hospital. Augusta, Ga.	Chaplain
445	Hornbuckle, J. P., Jr.(8)	Welcome	Welcome
286	Houck, G. F. (7)	Maiden	Maiden
62	Houck, T. J.* (7)	R. 1, Todd	Retired
142	Houser, J. E. B. (1)	Leicester	Leicester
167	Houts, R. T.* (9)	R. 3, New Market, Tenn.	Approved Evangelist
494	Houts, R. T., Jr.* (9)	Cullowhee	Cullowhee
419	Hovis, G. A. (5)	Box 204, Bakersville	Bakersville
311	Howard, F. E. (6)	S. Main St., Kannapolis	Midway
185	Howell, J. A.* (8)	234 N. Main St., Asheboro	Retired
389	Hoyle, E. M., Jr. (10)	Candler School of Theology, Atlanta, Ga.	Student
143	Hoyle, J. W., Jr. (5)	29 W. Fort St., Marion	Superintendent
327	Huffman, N. A.* (2)	Willamette U., Salem, Ore.	Professor
287	Huggin, J. G., Jr. (2)	1527 Queens Rd., Charlotte 7	Myers Park
144	Huggins, T. J. (2)	R. 5, Monroe	Retired
56	Humphreys, G. I.* (4)	Box 2383, University Sta., Gainesville, Fla.	Retired
224	Huneycutt, T. B. (3)	Box 35, Stanley	Stanley
352	Huneycutt, W. J. (1)	25 Balm Grove Ave., Asheville	West Asheville
47	Hunt, R. E. (4)	Pleasant Garden	Retired
153	Hunter, R. A. (4)	1705 Madison Ave., Greensboro	West End
506	Hurley, J. B. (2)	2522 Lola Ave., Charlotte	Asso. Pastor First Church
353	Huss, D. T. (7)	R. 1, Olin	Olin
373	Huss, H. O. (5)	114 Patton St., Morganton	Morganton Circuit
42	Hutchins, W. L. (10)	Boonville	Retired
10	Hutton, J. R. (4)	817 Spring Garden St., Greensboro	Retired
312	Ingram, J. L. (4)	1305 Summit Ave., Greensboro	Proximity
239	Isley, C. G. (4)	515 Scales St., Reidsville	Reidsville Circuit
215	Isley, H. L. (2)	R. 6, Burlington	New Hope-Bethel
507	Jacks, W. R. (8)	R. 5, Winston-Salem	North Davidson
136	Jenkins, W. A. (8)	Box 130, R. 1, Durham	Retired
168	Jenkins, W. R. (10)	Yadkinville	Yadkinville
296	Jerome, Brooks (6)	Stanfield	Retired and Parkway
354	Jessup, H. D. (5)	Altamont	Linville Falls
508	Johnson, J. L., Jr. (10)	Sparta	Sparta
509	Johnson, J. S. (4)	Box 266, Madison	Madison
127	Johnson, S. W. (3)	1 Myrtle St., Gastonia	Myrtle
13	Johnson, T. M. (4)	Box 506, Graham	Retired
216	Jones, E. M. (2)	1209 Pegram St., Charlotte	Belmont Park
82	Jones, O. J. (10)	1970 Georgia Ave., Winston-Salem	Retired
176	Jones, R. P.* (5)	R. 1, Creston	Retired
328	Jordan, Frank (3)	310 E. Marion St., Shelby	Central
192	Jordan, G. Ray (2)	Candler School of Theology, Atlanta, Ga.	Professor
382	Jordan, H. R. (8)	R. 1, Lexington	Midway
476	Jordan, J. S. (10)	192 Orchard St., Mt. Airy	Franklin
477	Judy, C. W.* (9)	Korea	Missionary
249	Kale, W. Arthur (4)	202 Hillcrest Dr., High Point	Wesley Memorial
390	Keeler, W. F. (1)	U. S. Veterans Hosp., Oteen	Chaplain
31	Keever, J. C. (7)	Stony Point	Retired
240	Kelly, W. R. (8)	104 S. Elm St., Asheboro	Central
186	Kennedy, A. C. (5)	Box 133-A, R. 2, Marion	Marion Circuit
48	Kennedy, J. W.* (4)	Box 96, R. 5, Durham	Retired
154	Kennerly, C. O. (6)	Box 152, R. 8, Concord	Mount Olivet
155	Kennett, P. S. (1)	Weaverville	Weaverville
529	Kerr, W. A., Jr. (5)	Creston	Creston-Green Valley
266	Kiker, F. W. (2)	Cornelius	Mount Zion
339	King, Carl H. (6)	Box 828, Salisbury	Exec. Sec. Bd. Education
355	Kirby, C. W. (9)	Box 1054, Canton	Central
145	Kirk, E. L. (2)	626 N. Brevard St., Charlotte 6	Brevard Street
63	Kirkpatrick, C. S. (4)	2907 Horton Rd., Durham	Retired
177	Koestline, Karl H. (6)	324 N. First St., Albemarle	First Street
510	Koestline, K. H., Jr. (2)	1908 Grand Ave., Nashville, Tenn.	Assistant Editor
530	Kuehn, H. F. (5)	Rutherford College	Rutherford College
297	Kyles, A. A. (2)	Box 334, R. 9, Charlotte 6	Trinity
329	Lackey, A. G. (7)	Catawba	Catawba
356	Lamb, E. A. (3)	Drawer H., Lawndale	Fallston
64	Lambeth, W. A. (4)	3213 Evans St., Morehead City	Retired
523	Lanier, H. G. (8)	R. 3, Asheboro	West Bend
340	Lanier, Walter L. (4)	107 Jay St., Leaksville	Leaksville
75	Latham, A. L.* (4)	R. 2, Brown Summit	Retired
357	Laughlin, R. M. * (4)	Box 564, R. 6, Greensboro	Retired
330	Lefler, B. W. (10)	R. 1, Winston-Salem	Doubs-New Hope
203	Leftwich, M. E. (3)	R. 2, Shelby	Retired
531	Leonard, W. C. (2)	Marshville	Marshville
267	Lewis, M. A. (3)	Crouse	Crouse
156	Lindley, P. E. (4)	High Point College, High Point	Professor and Lee's Chapel
420	Lindsey, J. A. (4)	Gibsonville	Gibsonville
241	Love, F. R. (6)	Box 372, R. 9, Concord	Westford

Name	Address	Appointment
268 Love, J. L. (7)	724 S. 34th St., Hickory	Bethel
478 Lowder, J. A. (4)	Summerfield	Summerfield
407 Lowman, E. H. (7)	R. 4. Statesville	Monticello-Rose Chapel
242 Loy, O. C. (8)	Linwood	Linwood
374 Lyerly, A. A.* (6)	Hdq. 3500th Pilot Training Wing, Barksdale Air Force Base, La.	Chaplain
217 Lynch, A. W. (7)	15 W. Wilson Ave., Mooresville	Broad Street
313 Mabry, L. E. (9)	Box 961, 31 Newfound St., Canton	First
314 Madison, J. C. (6)	190 Washington Lane, Concord	Central
243 Madison, T. G. (10)	R. 3, Winston-Salem	Crews-Sedge Garden
534 Martin, B. Joseph (4)	West Market St. Methodist Church, Greensboro	Exec. Dir. Meth. College Foundation
421 Martin, R. V. (7)	Taylorsville	Taylorsville
269 Masters, V. R. (1)	R. 2, Candler	Acton-Oak Hill
49 Matheson, M. A.* (7)	632 Caldwell Ave., Newton	Retired
479 Maxwell, A. L., Jr. (9)	R. 1, Canton	Morning Star
456 Medlin, W. T., Jr. (9)	Clyde	Clyde
457 Melton, J. T. (7)	Whitnel	Whitnel
440 Miller, G. E. S. (5)	534 W. Main St., Forest City	Pleasant Grove
193 Miller, W. J. (2)	517 Hawthorne Lane, Charlotte 4	Hawthorne Lane
358 Mills, E. W. (2)	Box 360, R. 3, Monroe	Unionville
35 Moore, John W. (2)	2123 Selwyn Ave., Charlotte	Retired
137 Morgan, J. M.		Deceased
115 Morris, J. D.* (3)	Fallston	Retired
298 Morton, V. A. (6)	R. 1, Concord	Roberta
441 Moss, S. B. (5)	311 E. Main St., Boone	Boone
398 Mullis, D. B. (10)	3 E. Devonshire Rd., Winston-Salem	Central Terrace
515 Murray, C. C. (7)	Box 3, Jefferson	Jefferson
299 Murray, C. E. (9)	Box 502, Franklin	Franklin
7 Myers, Ebenezer* (7)	125 Vance St., Lenoir	Retired
97 Myers, Elzie* (5)	Forest City	Retired
399 Myers, H. P. Jr. (10)	620 N. Spring St., Winston-Salem	Asso. Pastor, Centenary
288 McClamroch, R. G. (8)	281 Winston Rd., Lexington	Erlanger
422 McCulley, R. W. (5)	Spruce Pine	Spruce Pine
481 McDonald, T. L., Jr. (1)	Black Mountain	Black Mountain
169 McFarland, W. G. (4)	463 S. Main St., High Point	Main Street
178 McKinney, C. M. (10)	Walkertown	Morris Chapel
495 McLain, R. W. (4)	109 E. Trinity Ave., Durham	Student
28 McLarty, E. K. (4)	209 Edgedale Dr. High Point	Retired
375 McLarty, E. K., Jr. (5)	N. King St., Morganton	First
315 McLarty, J. B. (5)	30 W. Fort St., Marion	First
442 McLean, M. A. (1)	163 Beaverdam Rd., Asheville	Asbury Memorial
443 McSwain, H. R. (9)	Bryson City	Bryson City
65 McSwain, J. E.	814 N. Eugene St., Greensboro	Retired
225 Nease, Edgar H. (2)	1100 Queens Rd., Charlotte 7	Superintendent
524 Nease, Edgar H., Jr. (6)	1025 West "C" St., Kannapolis	Memorial
244 Needham, E. W. (5)	Box 295, Cliffside	Cliffside
458 Needham, G. H. (5)	Kona	Kona
106 Needham, S. M. (5)	R. 2, Morganton	Retired and Table Rock
116 Neese, W. H. (7)	Harmony	Harmony
316 Nelson, Fletcher (2)	Lees-McRae College, Banner Elk	President
444 Nesbitt, M. W., Jr. (2)	R. 2, Dobson	Level Cross
179 Newell, C. O.* (9)	R. 1, Clyde	Crabtree
226 Newton, C. B. (2)	Box 34, Derita	Cole Memorial
446 Nicholson, R. H. (3)	Polkville	Polkville
359 Nifong, D. Moody (5)	502 N. Main St., Rutherfordton	Rutherfordton
431 Nifong, S. B. (8)	Box 384, Thomasville	Unity-Fair Grove
204 Oakley, D. A. (4)	R. 1, High Point	Oak View
83 Ogburn, N. S. (5)	Old Fort	Old Fort
516 Oliver, N. L. (3)	R. 3, Lincolnton	Asbury
138 Osborne, M. A. (7)	RFD, Mooresville	Retired
535 Owen, Joseph (3)	141 S. Oakland St., Gastonia	Main Street
14 Ownbey, R. L. (2)	2018 Dartmouth Pl., Charlotte	Retired
227 Parker, J. W. (5)	Connelly Springs	Connelly Springs
76 Parker, R. J. (4)	2531 Palm Dr., Tampa 6, Fla	Retired
511 Payne, D. A. (4)	1208 Montlieu Ave., High Point	Lindsay Memorial
360 Peace, C. H. (10)	R. J. Reynolds Tobacco Co., Winston-Salem	Chaplain
300 Pearce, A. B., Jr. (4)	Box 410, R. 8, Greensboro	Rehobeth
250 Peeler, E. O. (6)	200 W. 12th St., Salisbury	Main Street
15 Peeler, J. A. (7)	313 18th St., Hickory	Retired
408 Penny, W. B. (2)	3101 N. Caldwell St., Charlotte 5	Spencer Memorial
383 Phibbs, A. F. (3)	Bessemer City	Odell Memorial
459 Phillips, J. H.* (2)	Duke University, Durham	Professor
11 Pickens, C. M. (2)	The Methodist Home, Box 533, R. 8, Charlotte	Retired and Counsellor
376 Pittard, J. L. (3)	1511 E. Ozark Ave., Gastonia	East End

	Name	Address	Appointment
98	Pless, W. H. (9)	Box 500, R. 1, Waynesville	Retired and Pigeon Valley
77	Plint, W. J. (10)	1345 W. Fourth St., Winston-Salem	Retired
12	Plyler, A. W. (4)	1009 West Market St., Greensboro	Retired
251	Plyler, C. O. (8)	715 Blair St., Thomasville	Trinity-Bethel
128	Plyler, T. A.* (2)	Indian Trail	Retired
117	Poole, Y. D. (8)	Millboro	Randolph-Gray's
16	Powell, Henry L. (8)	Box 134, R. 2, Thomasville	Retired
84	Powell, Hubert L.* (5)	R. 1, Mill Spring	Retired
460	Powell, J. J. (2)	2104 Greene St., Charlotte 6	Purcell
391	Price, Edgar C. (1)	Box 64, Fletcher	Fletcher
157	Price, Fred H. (7)	Granite Falls	Granite Falls
107	Pritchard, J. E. (8)	318 E. Salisbury St., Asheboro	Retired
205	Rathburn, W. M. (5)	Box 92-A, R. 1, Valdese	Drexel
93	Ratledge, A. P. (8)	315 Taylor St, Thomasville	First
289	Rayle, J. Leonard (4)	1023 E. Green St., High Point	Calvary
228	Rayle, Paul R. (10)	Hamptonville	St. Pauls
482	Reed, Ralph L. (4)	3713 E. Bessemer Ave., Greensboro	Bessemer
400	Reese, M. C. (3)	Smyre Sta., Gastonia	Maylo-Smyre
341	Reichard, J. C. (2)	4434 Thrift Rd., Charlotte 6	St. James
110	Rhinehardt, D. H.* (3)	R. 1, Springfield, Va.	Retired
483	Ridenhour, H. I. (4)	High Point College, High Point	Counselor of Men
229	Ridge, C. E. (10)	Rural Hall	Rural Hall
409	Rink, James E. (3)	407 S. Madison St., Lincolnton	Rhyne Heights
50	Robbins, H. H.* (6)	406 Lane St., Kannapolis	Retired
17	Robbins, W. M. (9)	Box 494, Lake Junaluska	Retired
252	Roberts, I. L. (3)	Box 411, Mount Holly	Mount Holly
361	Robinson, H. M. (7)	108 N. Academy St., Mooresville	Central
253	Robinson, O. L. (5)	Box 172, Avondale	Avondale-Alexander
484	Rock, W. A., Jr. (3)	Box 15, Denver	Rock Springs
187	Rollins, W. A. (7)	Newton	First
423	Ross, Courtney B. (5)	205 Pleasant St., Spindale	Spindale
51	Ross, C. R. (9)	Lake Junaluska	Retired
25	Rowe, Gilbert T. (4)	Duke University, Durham	Retired
496	Roy, C. E. (1)	Brevard College, Brevard	Professor and Mills River
497	Royals, W. B.* (10)	Walnut Cove	Walnut Cove
118	Rozzelle, C. E. (10)	646 S. Hawthorne Rd., Winston-Salem	Ardmore
230	Rufty, W. E. (3)	R. 1, Cherryville	Cherryville Circuit
317	Russell, C. W. (2)	Waxhaw	Waxhaw
424	Schreyer, G. M.* (1)	Baker University, Baldwin, Kan.	Professor
461	Scott, L. A. (10)	3819 W. First St., Winston-Salem	Trinity
146	Scott, W. L. (6)	293 Kerr St., Concord	Ann Street
206	Setzer, Fred L. (7)	Archdale	Archdale
432	Shackford, J. T. (4)	808 Brown St., Greensboro	Calvary
331	Shankle, Byron (6)	Spencer	Central
462	Shannon, C. E. (10)	3544 Robbin Hood Rd., Winston-Salem	Mt. Tabor
57	Sharp, J. A. (6)	Spencer	Retired
290	Sharpe, I. L. (6)	New London	Badin-New London
207	Shaver, I. L.* (6)	Box 33, Caldwell, Idaho	Missionary
111	Shelton, A. D. (4)	R. 1, Guilford College	Hickory Grove
525	Shepard, J. J. (2)	Lilesville	Lilesville
8	Sherrill, W. L.* (2)	1819 Queens Rd., Charlotte 7	Retired
332	Shinn, F. H. (8)	Cooleemee	Cooleemee
94	Shinn, W. B. (6)	1006 N. Walnut St., Kannapolis	North Kannapolis
410	Shives, M. B. (3)	Lowell	Lowell
99	Shore, P. L. (2)	Box 1618, R. 7, Charlotte	Asbury-Oak Grove
392	Shore, P. L., Jr. (4)	Box 451, R. 7, Greensboro	Muir's Chapel
58	Short, C. M. (2)	939 Guilford Rd., Charlotte 3	Retired
188	Short, J. R. (2)	Morven	Retired and Morven
411	Sides, W. C., Jr. (8)	R. 1, Thomasville	Pleasant Grove
425	Simpson, H. R. (2)	R. 8, Charlotte	Hickory Grove
291	Sisk, B. A.* (3)	R. 5, Morganton	Retired
270	Smathers, F. C. (7)	126 W. Ashe Ave., Lenoir	First
377	Smith, Aubert M. (2)	205 Grandin Rd., Charlotte 6	Wesley Heights
342	Smith, C. Moody (4)	1014 Morgan Rd., Spray	Spray
21	Smith, L. L.* (7)	Box 792, Hickory	Retired
485	Smith, O. D. (10)	Ronda	Elkin Circuit
343	Smith, P. L. (5)	Box 383, Marion	Cross Mills
208	Smith, R. A. (4)	Hobbs Road, Greensboro	Professor
245	Smith, T. G. (5)	302 Rocky Ford Rd., Morganton	North Morganton
292	Smith, W. S. (3)	Box 156, Boger City	Boger City
412	Snider, P. F. (5)	Henrietta	Henrietta
271	Snow, J. N.* (1)	Box 135, Markham, Texas	Retired
189	Spencer, E. H.* (7)	R. 2, Newton	Retired
433	Spencer, L. R. (3)	Box 505, Cherryville	Cherryville
36	Spinks, J. I.* (1)	9 Houston St., Asheville	Retired
18	Sprinkle, H. C. (8)	Mocksville	Retired

Name	Address	Appointment
231 Sprinkle, H. C., Jr. (4)	150 Fifth Ave., New York 11, N. Y.	Asso. Ed. World Outlook
272 Stafford, G. R. (10)	Lewisville	Lewisville
447 Stamey, R. H. (2)	1305 Morningside Dr., Charlotte	Commonwealth
89 Stanbury, W. A. (3)	606 S. York St., Gastonia	Superintendent
393 Starling, R. J. (8)	Advance	Advance
526 Stephens, I. A. (10)	Dobson	Dobson-Mtn. Park
273 Stevens, L. C. (9)	R. 2, Franklin	Macon
52 Stewart, S. A.* (2)	Box 283, Mesa, Arizona	Retired
232 Stimson, H. E.* (6)	Concord	Retired
401 Stokes, C. D.* (4)	Methodist Mission, Wonju, Korea	Missionary
333 Stokes, J. C. (4)	202 Kensington Rd., Greensboro	College Place
66 Stokes, M. B. (1)	135 Crescent Beach, S. C.	Retired
362 Stokes, M. B., Jr. (4)	Emory University, Atlanta, Ga.	Professor
209 Stough, F. J. (6)	R. 3, Albemarle	Salem
344 Strader, L. F. (7)	Box 743, Claremont	Claremont-Shiloh
90 Stubbins, R. C. (4)	412 Harrison St., Reidsville	Lindsey Street
486 Stubbs, D. L., Jr. (3)	1617 Madison St., Gastonia	Trinity
40 Suits, Edward* (4)	801 Woodrow Ave., High Point	Retired
487 Summey, T. A., Jr. (2)	245 Morris Field, Charlotte	Morris Field
363 Swaim, J. C. (6)	Woodleaf	Woodleaf
129 Swaringen, R. A.* (1)	Fairview	Retired
517 Sweet, W. A. (10)	Box 113, Palmetto, Ga.	Student
512 Swink, R. F. (3)	R. 1, Bessemer City	Concord-El Bethel
488 Swinson, J. L.* (2)	Hdq. 6th Marines, 1st Marine Div. FMF, Camp Joseph Pendleton, Oceanside, Calif.	Chaplain, U. S. Navy
85 Swofford, A. C. (5)	R. 1, Ellenboro	Retired
274 Swofford, T. H. (4)	1505 Glenwood Ave., Greensboro	Glenwood
254 Tabor, J. B., Jr. (7)	1126 Ridge St., Hickory	Highland
194 Tate, C. F. (5)	R. 2, Ellenboro	Retired and Sunshine
513 Taylor, J. M., Jr. (7)	R. 2, Cleveland	Cool Springs
394 Taylor, Paul R.* (9)	Dellwood	Dellwood
78 Taylor, R. A. (3)	R. 3, Gastonia	Retired
364 Taylor, R. H. (6)	137 N. Third St., Albemarle	Central
67 Taylor, S. W. (8)	R. 2, Asheboro	Retired
19 Templeton, R. B.* (9)	Lake Junaluska	Retired
246 Thompson, A. W. (10)	R. 3, Winston-Salem	Mount Pleasant
86 Thompson, L. D.* (1)	230 Cumberland Ave., Asheville	Retired
170 Thompson, W. B. (5)	Bostic	Bostic
448 Thompson, W. R. (2)	3114 Selwyn Ave., Charlotte 3	Mouzon
489 Thumm, M. V. (4)	1405 W. Wendover Ave., Greensboro	Bethel
275 Townsend, P. W. (4)	1905 Madison Ave., Greensboro	Grace
158 Trolinger, J. H. (4)	Stokesdale	Flat Rock
195 Trollinger, J. L. (6)	R. 1, Midland	Bethel
32 Truesdale, R. S.* (4)	1244 Westover Terrace, Greensboro	Retired
41 Tucker, P. W.* (5)	Box 556, Marion	Retired
498 Tucker, Roger W. (10)	3420 Rosemont Ave., Winston-Salem	Union Ridge
301 Tuttle, Lee F. (2)	1226 Dilworth Rd., Charlotte 3	First
218 Tuttle, Mark Q. (10)	1522 English St., Winston-Salem	Burkhead
365 Tuttle, Robert G. (7)	308 Walnut St., Statesville	Broad Street
171 Varner, J. M.* (6)	25 Kerr St., Concord	Retired
302 Varner, R. M. (7)	36 Stewart Ave., Mooresville	Centenary-Triplett
303 Vernon, J. C. (1)	Box 883, Tryon	Tryon
130 Vestal, J. W. (8)	Ramseur	Ramseur-Franklinville
100 Vick, G. W.* (8)	2608 University Dr., Durham	Retired
304 Waggoner, A. C. (10)	146 Franklin St., Mt. Airy	Central
490 Wagoner, R. G. (7)	Elmwood	Elmwood
276 Wall, Reid (2)	2132 Chatham Ave., Charlotte 4	Supt. The Methodist Home
190 Ward, R. E. (10)	R. 2, Pinnacle	Shoals
277 Ware, R. Dwight (1)	20 Watauga St., Asheville	Superintendent
196 Warren, J. R.* (2)	Monroe	Retired
334 Washam, C. C. (9)	Andrews	Andrews
68 Waters, D. P.* (7)	406 Oak St., Mooresville	Retired
491 Waugh, R. P. (4)	Pleasant Garden	Pleasant Garden
366 Weldon, Wilson O. (8)	216 W. Colonial Dr., Thomasville	Memorial
131 Wellman, H. M. (6)	Midland	Midland
402 Wellons, A. W. (10)	Box 88, R. 4, Winston-Salem	Mt. Carmel-Pine Grove
108 West, W. B. (6)	328 S. Church St., Salisbury	Superintendent
434 White, C. D. (1)	417 Summit St., Biltmore	Biltmore
112 White, C. M. (1)	Box 124, Candler	Retired and Marshall
293 White, G. E. (6)	Box 594, Granite Quarry	Granite Quarry
159 Widenhouse, E. C. (4)	2216 Shober St., Greensboro	St. Pauls
197 Wilkinson, G. L. (10)	Hanes	Hanes
463 Wilkinson, H. C. (8)	Lexington	First
318 Wilkinson, J. G. (3)	208 S. Main St., Belmont	First
278 Williams, C. E. (1)	48 Oakley Rd., Biltmore	Oakley
109 Williams, G. W. (10)	R. 2, Mount Airy	Oak Grove

Name	Address	Appointment
499 Williams, H. M. (2)	Box 353, Davidson	Davidson-Fair View
385 Williams, H. S. (6)	309 Mabel Ave., Kannapolis	Jackson Park
20 Williams, J. D.* (4)	1202 Cedrow St., High Point	Retired
119 Williams, N. C. (10)	639 S. Green St., Winston-Salem	Green Street
500 Williams, N. C., Jr. (6)	105 Cedar St., Concord	Epworth
120 Williams, O. B. (4)	R. 2, Hillsboro	Retired
53 Wilson, B.* (3)	313 Grove St., Lincolnton	Retired
3 Wilson, W. A.* (4)	2205 Englewood Ave., Durham	Retired
319 Winkler, J. G. (6)	1209 N. Ridge Ave., Kannapolis	Trinity
527 Winn, B. C. (10)	309 Rockford St., Mt. Airy	Rockford Street
255 Winslow, C. J. (7)	Box 185, Wilkesboro	Wilkesboro
233 Wise, J. N. (7)	2403 Third Ave., Hickory	Westview
43 Wolfe, T. R. (4)	Stoneville	Retired and Stoneville
320 Womble, C. F. (4)	201 E. Burton St., High Point	Ward Street
426 Wood, Hoyt H. (7)	West Jefferson	West Jefferson
219 Wood, J. J. (9)	R. 1, Andrews	Retired
449 Wright, F. A. (7)	Hiddenite	Hiddenite
386 Yokeley, W. H. (3)	Fallston	Belwood
1 York, B. A. (2)	109 W. Main St., Lincolnton	Retired
279 Young, R. L. (7)	407 6th St., North Wilkesboro	North Wilkesboro
305 Yountz, J. E. (9)	20 Academy St., Waynesville	Waynesville

2. Probationers

Name	Year	Address	Appointment
1 Alderman, D. B. (8)	First	306 Gilbert Hall, Emory Univ., Atlanta, Ga.	Student
2 Austin, H. C. (4)	First	State Hospital, Butner	Student
3 Blackwelder, H. L. (2)	Second	R. 6, Charlotte	Homestead
4 Blanton, W. W. (10)	Second	128 W. Elm St., Mt. Airy	Salem
5 Brown, Jarvis P. (4)	Second	R. 4, Greensboro	Moriah
6 Cassell, P. M. (1)	First	Box 194, R. 1, Swannanoa	Swannanoa Circuit
7 Coleman, J. H. (3)	First	Candler School of Theology, Atlanta, Ga.	Student
8 Cook, F. B. (7)	First	Box 4425, Duke Sta., Durham	Student
9 Crawley, R. P. (7)	First	901 Markham Ave., Durham	Student
10 Crew, J. R., Jr. (9)	First	Robbinsville	Robbinsville
11 Crummett, W. C. (7)	First	Union Grove	Union Grove-Zion
12 Edwards, F. H. (8)	Second	Box 122, Randleman	Old Union-Mt. Lebanon
13 Faulkner, C. W. (10)	Third	Kernersville	Kernersville Ct.
14 Fisher, M. L., Jr. (7)	Second	Duke University, Durham	Student
15 Frazier, J. T., Jr. (2)	Second	Polkton	Polkton
16 Golden, J. B. (7)	First	Duke University, Durham	Student
17 Harper, L. A., Jr. (1)	First	Box 225, Beacon Falls, Conn.	Student
18 Hilliard, R. F. (8)	First	Ulah	South Randolph
19 Hipps, R. Harold (4)	Second	West Market Street Methodist Church, Greensboro	Associate Pastor
20 Hutchinson, O. N., Jr. (2)	First	Box 4825, Duke Sta., Durham	Student
21 Ingram, C. Y. (2)	First	Peachland	Peachland
22 Lasley, J. W. (10)	First	Union Theological Seminary, New York City	Student
23 Murray, J. D. (3)	Second	R. 1, Belmont	Ebenezer
24 McGlamery, N. V. (6)	First	Duke University, Durham	Student
25 Oakley, J. S. (8)	First	Farmington	Farmington
26 Page, E. D. (4)	First	Box 83, R. 2, Greensboro	Mt. Pisgah
27 Petree, J. R. (3)	First	R. 1, Lawndale	Cleveland
28 Putnam, R. C. (4)	First	Brown Summit	Haw River
29 Smith, C. A. (9)	First	Murphy	Murphy Circuit
30 Turner, J. D. (4)	First	R. 4, Greensboro	Tabernacle-Julian
31 Wilson, A. A. (7)	First	Box 5355, Duke Sta., Durham	Student
32 Yount, Paul W., Jr. (2)	First	Tokyo Foreign Missionary, APO 500, % PM San Francisco, Calif.	Missionary

3. Accepted Supply Pastors

Name	Address	Appointment
1 Abernethy, W. E. (7)	52½ Cascade St., Mooresville	No Appointment
2 Allen, V. N. (9)	R. 1, Waynesville	Haywood
3 Allred, J. G. (1)	Rosman	Rosman
4 Allred, G. H. (4)	Pelham	Pelham-Hickory Grove
5 Alspaugh, C. G. (10)	1520 Doune St., Winston-Salem	Concord-Sharon
6 Anderson, W. C. (8)	Mocksville	No Appointment
7 Arnold, Robert (8)	Lexington	No Appointment
8 Bailey, D. E. (6)	R. 2, Albemarle	New London Circuit
9 Barden, J. G. (5)	Boone	No Appointment
10 Billings, R. L. (10)	East Bend	Smithtown

Name	Address	Appointment
11 Blalock, Frank E. (8)	Box 70, R. 1, Troy	Eldorado
12 Bobbitt, W. B., Jr. (8)	Box 48, Thomasville	West End
13 Bottoms, F. G. (4)	Kivett Dr., C-28, High Point	Mitchell's Grove
14 Bowers, J. F. (5)	Box 54, Morganton	McDowell
15 Brendle, I. M. (3)	R. 2, Vale	Vale
16 Bruton, P. A. (8)	R. 2, Asheboro	Richland
17 Bush, Newell (1)	Brevard College, Brevard	Horse Shoe
18 Clark, W. C. (1)	Weaverville	Ecusta
19 Cornwell, L. C. (7)	Rutherford College	Dudley Shoals
20 Davenport, W. Y. (10)	Pilot Mountain	No Appointment
21 Earley, D. B. (1)	R. 1, Candler	Piney Mountain
22 Ervin, Joe L. (4)	R. 1, Stokesdale	Stokesdale Circuit
23 Fitzgerald, J. A. (5)	Mill Spring	Mill Spring
24 Fitzgerald, W. E. (8)	Farmer	Farmer
25 Freeman, Everett (1)	Etowah	Etowah
26 Green, J. E. (7)	Warrensville	Warrensville
27 Hall, C. V. (1)	R. 1, Leicester	Asheville Circuit
28 Hall, L. W. (1)	Leicester	No Appointment
29 Hansell, Earl (1)	Brevard College, Brevard	Saluda
30 Heafner, L. Paul (5)	Gilkey	Gilkey
31 Hiatt, E. E., Jr. (4)	Box 80, R. 2, High Point	Groometown
32 Hinshaw, M. T. (5)	Rutherford College	Shady Grove
33 Hoyle, Caleb (3)	Shelby	No Appointment
34 Hubbard, F. C. (1)	R. 1, Flat Rock	Edneyville
35 Hull, Isabel E. (9)	Box 314, Franklin	West Macon
36 Jackson, C. L. (7)	R. 1, Statesville	McKendree
37 Keeler, G. E. (1)	100 Central Ave., Asheville	French Broad
38 Kendrick, J. C. (4)	R. 1, Guilford	Friendship
39 Kincaid, J. J. P. (8)	Seagrove	Seagrove
40 King, L. A. (8)	Seagrove	No Appointment
41 Laye, L. B. (7)	Box 507, Rhodhiss	Rhodhiss
42 Leatherman, H. F. (3)		No Appointment
43 Lee, Maloie B. (9)	Hazelwood	Hazelwood
44 Little, John R. (2)	Ansonville	Ansonville
45 Loflin, F. R. (8)	802 N. Main St., Mocksville	Mocksville Circuit
46 Lovett, G. L. (5)	Tipton Hill	Red Hill-Tipton Hill
47 Moretz, Ernest (5)	Elk Park	Elk Park
48 Newell, Mrs. C. O. (9)	R. 1, Clyde	No Appointment
49 Ormond, W. R. (2)	RFD, Indian Trail	Monroe Circuit
50 Pennigar, C. F. (6)	Rowan Mills, Salisbury	Rowan-Rocky Ridge
51 Phillips, R. L. (7)	R. 2, Mooresville	Shepherds
52 Puett, R. B. (2)	R. 2, Huntersville	No Appointment
53 Pyatt, J. D. (1)	Balfour	Balfour
54 Ratchford, W. T. (4)	R. 3, High Point	Guilford Circuit
55 Routh, C. A. (8)	Franklinville	No Appointment
56 Setzer, R. A. (7)	R. 4, Lenoir	Harpers
57 Sherrill, P. A. (4)	609 Highland Ave, High Point	Highland
58 Stanley, V. B. (8)	1011 Fairfield Rd., High Point	Asso Paster, Mt. Vernon
59 Stephens, Ernest (5)	Todd	Todd
60 Strader, S. G. (4)	Box 282, Draper	Mt. Herman-Meadow View
61 Terrell, I. J. (8)	Denton	South Davidson
62 Tomlinson, G. B. (5)	Box 41-A, R. 2, Connelly Springs	St. Matthew-Zion
63 Tuttle, A. T. (8)	530 S. Cox St., Asheboro	Fairfield
64 Whitlow, R. Hoy (6)	Box 508, Concord	Harmony
65 Wilkinson, Raymond (3)	Brevard College, Brevard	No Appointment
66 William, T. G. (4)	Stokesdale	Stokesdale

4. Supply Pastors

Name	Address	Appointment
1 Adams, B. A. (1)	Brevard College, Brevard	Skyland-Mount Zion
2 Alber, Ray M. (6)	Box 306-A, R. 4, Kannapolis	Bethpage-Shiloh
3 Belk, A. E. (9)	R. 2, Waynesville	Shady Grove
4 Byrd, A. D., Jr. (8)	High Point College, High Point	Greer-Mt. Carmel
5 Carroll, Wiley J. (7)	Nathans Creek	Laurel Springs
6 Cleveland, Dan (3)	McAdenville	Bethea
7 Dawkins, J. R. (1)	R. 4, Asheville	Emma-Riverview
8 Farrar, George E. (1)	East Flat Rock	East Flat Rock
9 Flemming, Fred G. (10)	Franklin Heights, Mt. Airy	Surry
10 Funderburk, Donald (7)	R. 2, Granite Falls,	Grace Chapel
11 Gover, E. C. (1)	Brevard College, Brevard	Newdale
12 Green, G. C. (5)	Ingalls	Avery
13 Gwyn, G. B. (10)	Pilot Mountain	New Hope
14 Hawkins, D. H. (7)	52½ Cascade St., Mooresville	Jones Memorial
15 Kennedy, A. C., Jr. (3)	Box 174, McAdenville	McAdenville
16 Knight, Durward (1)	Church St., Weaverville	Weaverville Circuit
17 Langford, T. A. (2)	Box 933, Davidson	Huntersville
18 Lytle, A. L. (5)	R. 1, Old Fort	Old Fort Circuit
19 Martin, D. B. (9)	Franklin	Franklin Circuit
20 McCoy, J. W. (5)	Ashland	Boone Circuit
21 Oakley, Robert L. (8)	R. 1, High Point	Cid
22 Poindexter, R. L. (9)	R. 1, Shooting Creek	Shooting Creek

Name	Address	Appointment
23 Roberts, Bruce (9)	Webster	Webster
24 Rogers, Wade (6)	Box 725, R. 1, China Grove	South China Grove
25 Rutledge, I. P. (6)	Box 413, Norwood	Norwood Circuit
26 Strickland, T. E. (8)	1001 Ferndale Dr. High Point	Mt. Vernon
27 Templeton, Lonnie (7)	Box 209-A, R. 4, Lenoir	Littlejohn-Gamewell
28 Thorne, O. E. (9)	Whittier	Whittier
29 Ward, S. H. (4)	Madison	Rockingham Circuit
30 Ziglar, Ben H. (1)	Fairview	Fairview

5. Retired Preachers Serving Charges

Name	Address	Appointment
1 Abernethy, L. B. (2)	410 Clement Ave., Charlotte 4	Conf. Miss. Secretary
2 Arthur, Z. V. (1)	Hot Springs	Hot Springs
3 Avett, E. M. (4)	1211 N. Hamilton St., High Point	Associate Pastor
4 Bumgarner, J. L. A. (7)	R. 1, Wilkesboro	Moravian Falls
5 Cole, E. O. (2)	1225 The Plaza, Charlotte 4	Treasurer E. M. Cole Foundation
6 Cox, J. O. (6)	R. 1, Concord	Concord Circuit
7 Groce, T. A. (1)	11 Tampa Ave., Asheville	Abernethy
8 Jerome, Brooks (6)	Stanfield	Parkway
9 Needham, S. M. (5)	R. 2, Morganton	Table Rock
10 Pickens, C. M. (2)	The Methodist Home, R. 8, Charlotte	Counselor
11 Pless, W. H. (9)	R. 2, Waynesville	Pigeon Valley
12 Short, J. R. (2)	Morven	Morven
13 Tate, C. F. (5)	R. 2, Ellenboro	Sunshine
14 White, C. M. (1)	Candler	Marshall
15 Wolfe, T. R. (4)	Stoneville	Stoneville

6. Local Preachers

Note: The letter following the name indicates (D) Deacon, (E) Elder, and (A) Accepted Supply Pastor

ASHEVILLE DISTRICT

Name	Address
B. A. Adams	Skyland
James Grant Allred (A)	Rosman
Ruby Bailey	Duke Divinity School
William Josiah Baker (E)	Burnsville
John Carl Burgin	Swannanoa
Newell C. Bush (A)	Brevard College
Margaret Calbeck	Celo
W. C. Clark (E) (A)	Weaverville
Eugene J. Coltrane	Brevard
John Raymond Dawkins	Asheville
Dean Bee Earley (E) (A)	Rt. 1, Candler
George E. Farrar	East Flat Rock
Albert F. Gordon	Asheville
E. C. Gover	Micaville
Charles Vernon Hall (E) (A)	Leicester
Lewis Woodville Hall (E) (A)	Leicester
James Robert Hamilton	High Point College, High Point
Earl Hansell (A)	Brevard College
Franklin Crum Hubbard (A) (D)	Sweeten Creek Rd., RFD, Biltmore
Gordon Eastman Keeler (E) (A)	100 Central Ave., Asheville
Durward Knight	Weaverville
William Edgar Mewborn	Brevard College
Clyde Dwight Pyatt	Balfour
James Davis Pyatt (A)	Balfour
David Lowry Swaim	Duke Divinity School
William Duke Weatherford (D)	Black Mountain
D. B. Williams (D)	Swannanoa
Benjamin H. Ziglar	Fairview

CHARLOTTE DISTRICT

Name	Address
Lewis Jerald Bishop, Jr.	2337 Providence Rd., Charlotte
Ralph W. Blanchard, Jr.	Paw Creek
Bernard R. Fitzgerald	1721 Wilmore Dr., Charlotte
R. A. Foster	Bx 786, Johns Hopkins U., Baltimore, Md.
F. L. Kiker	R. 2, Marshvile
T. A. Langford	520 Kingston, Charlotte
N. J. Lemmond	Rt. 3, Waxhaw
G. H. Little	1346 St. Julian St., Charlotte
J. R. Little (A)	Ansonville
W. J. McClellan	724 Charles, Charlotte
B. G. McMillan	1800 Plaza, Charlotte
C. Graham Mitchum	Monroe
Kenneth R. Moore	2347 Huron Circle, Durham
William R. Ormond (A)	Indian Trail
H. C. Peninger	1002 S. Hane, Monroe
T. A. Plyler	Monroe
R. Bert Puett (A)	RFD, Huntersville
J. N. Shankle	Cornelius
J. W. Simpson	1924 Morrison Blvd., Charlotte
J. B. Tyson	612 Jackson Ave., Charlotte
Paul O. Willyard	Asbury Seminary, Wilmore, Ky.

GASTONIA DISTRICT

Name	Address
George W. Barnard	Duke University
Lander Lowell Beal	Duke University
Theodore Ray Branton	Gastonia
Iverson McCoy Brendle (D) (A)	Route 2, Vale
James A. Carpenter	Duke Divinity School
Raymond P. Carson	Charlottesville, Va.
William Dan Cleveland	Bessemer City
Kelly Dixon	Route 1, Kings Mtn.
Everett R. Freeman (A),	Brevard College
Floyd Doyle Freeman	Lincolnton
Caleb Hoyle (A)	Shelby
Boyce Huffstetler	
Ralph Earl Kayler	Duke University

Name	Address
John C. Kendrick	Route 3, Lincolnton
John Thomas King	Gastonia
Harold Franklin Leatherman (A)	Duke University Divinity School
Daniel D. Sain	High Point College
George Edwin Smith	Brevard College
Ben Franklin Stamey	Pfeiffer College
Dan Pressley Stowe	Belmont
Harry Samuel Tausch	Emory U., Ga.
Raymond Lee Wilkinson (A)	Brevard College

GREENSBORO DISTRICT

Name	Address
J. H. Abernethy	Whitsett
Garland Howard Allred (A)	Pelham
Alvin Wray Amick	1705 Johnson St., High Point
Robert Neal Barefoot, R. 1,	Greensboro
Floyd Grayson Bottoms	Box 230-A, Rt. 4, High Point
Chester Darroll Brown	815 Mangum Ave., High Point
H. H. Dubs	University College, Oxford, England
V. E. Edwards (D)	Stokesdale
J. L. Ervin (A)	High Point
Charles Creed Goad	Mayodan
J. K. Gover	Box 148, Draper
William Wilbur Groce	Rt. 1, High Point
Bennett T. Gladden	Rt. 5, High Point
Joseph Allison Hayworth	505 Parkway, High Point
E. E. Hiatt, Jr. (A)	Groometown
W. B. Hunt	Pleasant Garden
Robert Harry Jordan	High Point
Homer Maxwell Keever (E)	Gibsonville
J. C. Kendrick (A)	Rt. 1, Jamestown
J. P. Lanning (E)	RFD, Greensboro
John Vincent Machell, Jr.	%Lindenwood College, St. Charles, Mo.
Charles Black Marshburn	2108 Georgia St., Greensboro
John Speer Mickey	Duke University
G. A. Middleton	Rt. 2, Stokesdale
Orville David Park	513 Kirkland St., Greensboro
Troy L. Pegram	Rt., Kernersville
Charles Wesley Randolph	Gibsonville
W. T. Ratchford (A)	Rt. 3, High Point
Robert Worth Richardson	Rt. 6, Box 13-B, High Point
Balfour Z. Routh	P. O. Box 1175, Greensboro
Eugene Frank Seagraves	713 S. Hamilton, High Point
Powell Alexander Sherrill (A)	609 Highland Ave., High Point
Early Clifford Shoaf	808 Mangum Ave., High Point
McKinley Spivey	2109 Boulevard, Greensboro
Silas G. Strader (A)	Draper
Thomas Hoyle Swofford, Jr.	1505 Glenwood Ave., Greensboro
S. R. Ward	R. 1, Madison
Joseph Meek Goode Warner	Duke University, Durham
T. G. Williams (A) (D)	Stokesdale

MARION DISTRICT

Name	Address
A. T. Abernethy	Rutherford College
J. G. Barden (A) (D)	Boone
J. E. Bolick	Rutherford College
J. F. Bowers (A)	Morganton
C. W. Brown	Creston
Morris Jennings Byers	Caroleen
John Henry Causey	Rutherford College
J. A. Fitzgerald (A)	Mill Spring
James Samuel Gibbs, Jr.	Spindale
Rufus Graybeal	Mountain City, Tenn.
G. C. Green	Ingalls
L. Paul Heafner (A)	Gilkey
M. T. Hinshaw (A)	Rutherford College
W. K. Houck (E)	Morganton
John William Hoyle, III	Emory Univ.
Wesley Joines	Boone
G. L. Lovett (E) (A)	Tipton Hill
Albert Lealob Lytle	Rt. 1, Old Fort
Joe W. McCoy	Zionville
J. L. McGalliard	Morganton
Charles Reuben McKinney	Altamont
J. J. Melton	Bostic
Ernest Moretz (A)	Elk Park
H. E. Murphy,	Florida State University, Tallahassee, Fla.
J. D. Rankin (E)	Boone
Ernest Stephens (A)	Todd
James Templeton	Boone
Golden Thompson	Spindale
G. B. Tomlinson (A)	Connelly Springs

SALISBURY DISTRICT

Name	Address
Ray M. Alber (E),	Box 303, Rt. 4, Kannapolis
Daniel Edwin Bailey (A),	Rt. 2, Albemarle
Stuart D. Bost	Box 429, Kannapolis
F. E. Brown	Rt. 4, Kannapolis
C. L. Ledford	Landis
Paul Daniel Lowder	313 W. Hearne, Albemarle
M. L. Moose	Concord
C. Frank Pennigar (A)	Catawba College
Wade Glenn Rogers	Rt. 1, Landis
George Wesley Rudisill,	Cambridge, Mass.
I. Pressley Rutledge	Norwood
R. Hoy Whitlow (A)	Box 508, Concord

STATESVILLE DISTRICT

Name	Address
W. E. Abernethy (A)	Mooresville
Turner Brown	Statesville
M. F. Bumgarner	Wilkesboro
Wiley Carroll (S)	Nathans Creek
C. J. Caudill	Millers Creek
L. C. Cornwell (A)	Rutherford College
Mack Drum	Newton
Frank Evans	Statesville
Donald Funderburk	Robbinsville
J. E. Green (A)	Lansing
P. G. Greenhill	Mooresville
J. C. Grose, Jr.	Statesville
Donald H. Hawkins	Mooresville
J. I. Hickman (D)	Hudson
F. P. Hildebrand	Troutman
C. L. Jackson (A)	Statesville
R. S. Kyles (E)	Troutman
L. B. Laye (A)	Rt. 2, Granite Falls
Glenn McCully	Lenoir
G. A. Parlier	Newton
R. L. Phillips (E) (A)	Rt. 2, Mooresville
G. M. Pilkinton	Lenoir
M. W. Reynolds	Grassy Creek
R. A. Setzer (A)	Rt. 4, Lenoir
James H. Templeton	Statesville
Lonnie Templeton	Lenoir
R. G. Weever	Sturgills
Taft White	Statesville
R. P. R. Wilkinson	Maiden
A. G. Woodruff (D)	Harmony

THOMASVILLE DISTRICT

Name	Address
Billy Crotts Adams	Rt. 2, Lexington
Hoyt Osborne Adams	Box 167 Denton
William C. Anderson (A)	Mocksville
Robert Arnold (A)	W. 2nd Ave., Lexington
Frank E. Blalock (A)	Rt. 1, Troy
William B. Bobbitt, Jr. (A)	Box 48, Thomasville

Name	Address
Paul A. Bruton (A)	Dogwood Acres, Asheboro
A. D. Byrd, Jr.	High Point College, High Point
Joe L. Ervin	High Point College, High Point
William E. Fitzgerald (A)	Farmer
J. J. P. Kincaid (A)	Seagrove
L. A. King (A)	Seagrove
Foster R. Loflin (A)	Mocksville
Robert Lee Oakley	Thomasville
C. A. Routh (A)	Franklinville
V. B. Stanley (A)	1011 Fairfield Road, High Point
T. E. Strickland (E)	1001 Ferndale Dr., High Point
I. J. Terrell (A)	Denton
A. T. Tuttle (A)	Cox Street, Asheboro
Miles Marion Workman	320 Walker St., Thomasville

WAYNESVILLE DISTRICT

V. N. Allen (A)	Waynesville
A. E. Belk	R. 2, Waynesville
John Holmes Christy	Andrews
Thornton Hawkins	Canton
Robert M. Holland	Franklin
Mrs. R. T. Houts (D)	Cullowhee
Isabel Empet Hull (A)	Franklin
R. H. Hull	Franklin
J. T. Jennings	Franklin
Maloie Bogle Lee (A)	Hazelwood
D. B. Martin	Franklin
Charles C. Mooney	Franklin
G. A. Morrow	Murphy
Mamie Dennis Newell (A)	R. 1, Clyde
R. L. Poindexter	Shooting Creek
Abraham Queen	Cherokee
Bruce Roberts	Webster
J. C. Sorrells	Franklin
J. R. Stiles	Murphy
O. E. Thorne (E)	Whittier

WINSTON-SALEM DISTRICT

Name	Address
Carlton Gaither Alspaugh (A)	1520 Doune St., Winston-Salem
R. L. Billings (A)	East Bend
John A. Blackburn	East Bend
Kelley Attlee Chadwick	Bethania
Harold Costen	Winston-Salem
C. A. Cranford	Winston-Salem
W. Y. Davenport (E) (A)	Pilot Mtn.
Fred Garfield Fleming	Mt. Airy
C. E. Flincham	Pilot Mtn.
J. E. Flyn	Tobaccoville
Pete Reid Gilbert	Germanton
Dewey William Griffin	R. 3, Winston-Salem
G. B. Gwyn	Pilot Mtn.
L. A. Hampton	Stratford
H. W. Hudspeth	Winston-Salem
Billy Van Hunter	R. 7, Winston-Salem
H. A. Johnson	Mt. Airy
Jeremiah Frank Johnson	Winston-Salem
Thomas Landon Lindsey	Winston-Salem
Walter Rayne McKnight	Rt. 3, Winston-Salem
O. E. Merritt	Rural Hall
S. A. Merritt	Rural Hall
G. T. Moody	Clemmons
Levi Pascal	Kernersville
Dan Pike	Brim, Virginia
Mrs. Stella Price	Winston-Salem
Bruce Leroy Roberts	Mt. Airy
W. M. Roberts	Roaring Gap
Wayne Gowan Shelton	R. 4, Mt. Airy
Hugo Dennis Shupe	Mt. Airy
R. L. Spear	Booneville
Mrs. J. W. (Lorena Booker) Thore	Booneville
L. D. Vance	Belews
Carl Franklin Walker	Kernersville
G. M. Wilson	Ararat, Virginia
Barlow Newland Wishon	Walkertown

7. Lay Members

Note: The names of the lay members who attended the Conference session are indicated by an asterisk (*). When two names are given for a charge the second name is that of the reserve lay member from that charge who was seated for some part of the Conference session.

ASHEVILLE DISTRICT

Charge	Lay Member
Acton-Oak Hill	Mrs. J. L. Reynolds
	Mrs. V. R. Masters
Asheville:	
Abernethy	Mrs. Ray Young*
Asbury Memorial	Mrs. L. P. Oates*
Biltmore	Mrs. Fred Rickman
	A. C. Williams
Central	C. E. Morgan*
Emma-Riverview	Mrs. F. W. Knupp
French Broad	H. P. Israel
Haywood Street	Ottis Green*
Hillside-Merrimon	S. P. Burton*
Oakley	Nelson Miles
West Asheville	C. H. Dickson
	W. C. Shaver
Asheville Circuit	James Gree*
Bald Creek	J. Y. Bailey
	Mrs. L. W. Hall
Balfour	Mrs. Ethel Page*
Black Mountain	W. E. McDougle
Brevard	S. E. Varner*
Burnsville	Mrs. J. H. Ray
	W. W. Roberts
Candler	Gudger Cabe
East Flat Rock	K. F. Lancaster
Edneyville	R. S. Moss
Ecusta	Harold Simpson*
Etowah	Mrs. Verda Blythe
Fairview	R. W. Nesbitt
Fletcher	J. C. Sales
Francis Asbury	Mrs. Robert Penley
Hendersonville	A. R. Johnson
	O. Lee Allen
Horse Shoe	W. H. Holden
Hot Springs	Dennis Church
Ivy	Ed English
Leicester	J. Marvin Glance
Marshall	Mrs. Guy English
Mills River	W. B. Stephens
Newdale	Charles Wilson
	Miss Margaret Calbeck
Piney Mountain	Fred Childs
Pisgah	Mrs. J. C. Clark
Rosman	J. E. White
Saluda	J. H. Clippard
Sandy	Mrs. D. B. Martin*
Skyland-Mount Zion	Mrs. T. J. Graham
Swannanoa	C. E. Hunt
Swannanoa Circuit	Mrs. H. C. Miller*
Tryon	W. M. Barber*
Weaverville	J. R. Ragan
Weaverville Circuit	Thad Jones

CHARLOTTE DISTRICT

Ansonville	A. H. Hendley
	F. S. Clarke
Asbury-Oak Grove	C. D. Keith*
Bethlehem	Bundy Belk*
Big Spring	W. B. Toole*

Charge	Lay Member
Charlotte:	
Belmont Park	B. C. Gibson*
Brevard Street	H. B. Stokes*
Calvary	J. Sam Hinson
Central Avenue	J. S. Therrell
	J. S. Brown
Chadwick	Miss Beulah Smith
Cole Memorial	C. A. Seegar
Commonwealth	R. M. Hipp*
Dilworth	J. A. Jones
Duncan Memorial	W. A. Kiker, Jr.
First	W. E. Jordan*
Hawthorne Lane	Paul R. Ervin*
Kilgo	E. J. Gluck*
Morris Field	Wilbur A. Jarrett
Mouzon	F. S. Flynn
Myers Park	Paul Lucas*
Purcell	A. R. Knighten
	Mrs. M. W. Winters
St. James	E. B. McCall*
St. Johns	Mrs. Leroy Flenniken*
St. Paul	Mrs. James Dick
Spencer Memorial	E. N. Hudson
Wesley Heights	C. P. Pate
Davidson-Fairview	W. A. Cathey
Hickory Grove	Hubert Moody*
Homestead	E. R. Wilkie
Huntersville	Harry Hager
Indian Trail-Stallings	C. L. Hough
Lilesville	J. Paul Beverly
	Miss Juanita Rorie
Marshville	L. E. Huggins
Matthews	H. A. Kirkpatrick*
Monroe:	
Central	Edwin Niven*
North Monroe-Benton Heights	C. T. Teagle
Monroe Circuit	Millon Pigg
Moore's Chapel	L. H. Bozardt
Morven	Mrs. Elbert Diggs
Mt. Zion	A. D. Cashion*
New Hope-Bethel	Roy Horne*
Peachland	J. P. Gaddy
Pineville	Robert M. Whitesides*
Pleasant Grove	H. M. Pettus*
Polkton	W. T. Ballard*
Prospect	Herbert E. Latham*
Thrift	Earl Hansell
Trinity	H. H. Rhyne, Jr.
	L. W. Trexler
Unionville	Shuford Carnes*
Wadesboro	Tom Little*
Waxhaw	Houston H. Howie*
Weddington	Miss Mary Davis
	Mrs. W. H. Helms

GASTONIA DISTRICT

Charge	Lay Member
Asbury	Charles Shytle
Belmont:	
Ebenezer	Lacy P. Harris*
First	W. R. Ford
Park Street	R. H. Helton
	Clayton Kanipe
Belwood	Wilbur Lutz*
Bessemer City:	
Bethea	Evan Baldwin
Odell Memorial	D. H. Whitener*
Boger City	Kemp Finger
Cherryville	C. A. Nix
Cherryville Circuit	W. C. Murray
Cleveland	John D. White
Concord-El Bethel	Wayne L. Ware
Cramerton	J. A. Stowe
	W. C. Davis
Crouse	C. T. Ramsey
	Herman Smith
Dallas	C. Fred Stowe*
Fallston	F. L. Rollins
	R. A. Warlick
Gastonia:	
Bradley Memorial	O. R. Jenkins*
East End	Charles Thomas*
Main Street	J. H. Separk*
Maylo-Smyre	H. D. Whitener*
Myrtle	Earl Johnston
Trinity	J. C. Barnes*
West End	J. M. Keever*
Kings Mountain:	
Central	J. H. Patterson
Grace	J. E. Mauney*
Lincoln Circuit	F. W. Shrum
Lincolnton:	
First	B. J. Ramsaur*
Rhyne Heights	Charles Eury*
Lowell	H. V. Hanna
Lowesville	Glenn Sigmon*
McAdenville	Dan Cleveland
Mount Holly	W. G. Henson
Polkville	Reid Wilson*
Rock Springs	H. C. Little*
Sharon	Sam Hamrick*
Shelby:	
Central	Horace Grigg
	Jean Schenck
Hoyle Memorial	H. H. Howard
Lafayette Street	Harvey Blanton*
Martin Street	John Black
South Fork	M. M. Huss*
Stanley	Curtis Summey
	Russell Handsell
Sulphur Springs	Miss Cleopatra Latham
Vale	J. W. Sain

GREENSBORO DISTRICT

Charge	Lay Member
Bethlehem	C. F. Kirkman*
Draper	C. J. Squires
	James Marlowe
Flat Rock	Vinson Wilson*
Friendship	Bowman Stafford*
	T. W. Matthews
Gibsonville	D. M. Davidson*
Greensboro:	
Bessemer	E. D. Grubb*
Bethel	T. C. Hoyle, Sr.
Calvary	J. R. Bulla*
Carraway Memorial	Frank Starling
Centenary	O. C. Trogden
College Place	L. F. Linker*
Glenwood	W. C. Lambert*
Grace	A. B. Lanier
Midway-Groometown	W. H. Warren*
Mt. Pisgah-Joyner	Leon W. Jones
Muir's Chapel	M. E. Hester*
Newlyn Street	Mrs. W. E. Ritter
Proximity	Charles Thigpin*
St. Paul	C. E. Wilson
West End	J. C. Inmon
West Market	O. D. Nelson*
Guilford Circuit	George Osborne
Haw River	W. L. Hopkins
Hickory Grove	Mrs. Herbert Jones*
High Point:	
Calvary	J. R. Lowe*
First	Ralph Vance*
Highland	W. P. McDowell
Lebanon	Fred Schultheiss
	Paul Yokley
Lindsay Memorial	Q. W. McCauley
Main Street	W. R. Pitts*
Oak View	J. R. Patterson*
Rankin Memorial	Mrs. C. M. Queen*
Ward Street	R. R. Johnson*
Welch Memorial	W. W. Wood
Wesley Memorial	R. T. Amos*
Jamestown	R. E. Bundy*
Leaksville	J. O. Thomas*
Lee's Chapel	J. Boyd Smith*
Madison	R. A. Cardwell, Jr.
	W. C. Lauten
Mayodan	Brantley Atkins
Meadow View	Rev. S. G. Strader
Mitchell's Grove	N. L. Hedrick*
Moriah	J. W. Sharpe*
Mt. Pleasant Station	C. C. Andrews*
Mt. Pleasant Circuit	J. G. Smith*
Oakdale	G. P. Edwards

Charge	Lay Member
Oak Ridge	Mrs. D. L. Donnell*
Pelham-Hickory Grove	J. C. Gibbs, Sr.
Pleasant Garden	Guy Ross*
Rehobeth	J. H. Oliver
Reidsville:	
Lindsey Street	J. T. Allen
Main Street	I. J. Stephenson*
Reidsville Circuit	Maurice Gilliam
Ruffin	E. L. Wright
Sandy Ridge	Ralph Ward*
Spray	J. T. Smith*
Stokesdale Station	W. R. Gentry
Stokesdale Circuit	Mrs. W. F. Knight*
Stoneville	Orell Lineberger
Summerfield	R. L. Tilley*
Tabernacle-Julian	Cecil Fields*

MARION DISTRICT

Charge	Lay Member
Avery	B. C. Carpenter*
Avondale-Alexander	L. G. Garvin
Bakersville	Charles Ramsey
Blowing Rock	
Boone	
Boone Circuit	Tom Jackson
Bostic	C. A. Kennedy*
Broad River	Mrs. Vance Wilkins*
Cliffside	Dr. J. C. Mills
Connelly Springs	B. L. Wilson
Creston	C. S. Arnold*
Drexel	J. B. Cooper*
Elk Park	Miss Rosalie Dearmin
Forest City	E. L. Walker*
Gilkey	Mrs. W. O. Geer*
Glen Alpine	N. O. Pitts
	Mrs. M. F. Moores
Henrietta	Frank West
	Ben F. West
Kona	Charles Hickey*
Linville Falls	Omer Wiseman*
Marion: Cross Mills	W. F. Morris
East Marion	Robert Burgin
First	John Snoddy*
Murphy's Chapel	
Marion Circuit	A. F. Hunt
McDowell Circuit	Mrs. Flay Queen
Mill Spring	Mrs. F. B. Edwards*
Morganton:	
First	J. O. Barbour
	Ralph Edwards
North Morganton	Oval Jaynes
St. Matthews	James Hollar*
Morganton Circuit	R. I. Bush*
Nebo-Clinchfield	T. W. Stacey
Old Fort	J. G. Bailey
Old Fort Circuit	Glen Bradley
Pleasant Grove	G. H. Blanton
	Palmer Harrell
Red Hill-Tipton Hill	John Whitson
Rutherford College	H. G. Hallyburton
Rutherfordton	Leslie Taylor*
Spindale	F. C. Kinzie*
Spruce Pine	Carl Loven
Sunshine	Leo Glover
Table Rock	Jim Benton
Todd	D. W. Graham*
Valdese	R. L. Bumgarner
Watauga	Mrs. Mary Harris*

SALISBURY DISTRICT

Charge	Lay Member
Albemarle:	
Central	Claud Grigg*
East	V. R. McLain*
First Street	D. D. Mabe
Main Street	J. H. Harkey*
Albemarle Circuit	Jack Ingram*
Badin-New London	John Clark
Bethel	S. J. Black
Bethpage-Shiloh	L. M. Cress
China Grove:	
First	K. A. Shinn*
South	Mrs. Mae Earnhardt
Concord:	
Ann Street	M. A. Carter*
Central	B. R. Craven*
Epworth	M. G. White*
Forest Hill	J. M. McEachern
Harmony	G. G. Martin*
Kerr Street	W. W. Williams
Westford	L. J. Byrd*
Concord Circuit	J. R. Dorton
Friendship-Tabernacle	T. A. Still*
Gold Hill	Glenn Culp*
Granite Quarry	W. F. Brinkley
	Miss Bessie Peeler
Kannapolis:	
Jackson Park	J. W. Wall
Memorial	Henry Price*
Midway	Frank Starnes
North	J. A. Thornburg*
Trinity	W. J. Bullock*
Landis	H. R. Bostian
Long St.-Yadkin	H. G. Young
Midland	R. L. Hartsell*
Mt. Mitchell	York Walter
	R. E. Honeycutt
Mt. Olivet	Lee Shinn*
Mt. Pleasant	G. W. Creech
New London Circuit	Hal H. Rogers*
Norwood	O. B. Mabry
	D. E. Lefler
Norwood Circuit	J. S. Allen
Pfeiffer	Carl Sells
Roberta	W. H. Garmon
Rocky Ridge	J. F. Scott*
Rowan-Rock Grove	Mrs. Horace Ervin*
Salem	R. W. Lowder
Salisbury:	
Coburn Memorial	T. C. Earnhardt*
First	Frank Savage
Main Street	W. W. McSwain*
Park Avenue	J. H. Cook*
Spencer	J. D. Carter*
Stanfield	L. A. Love*
Woodleaf	Fred Winecoff*

STATESVILLE DISTRICT

Charge	Lay Member
Balls Creek	Fred Setzer
Catawba	J. A. Gilbert*
Claremont-Shiloh	J. Mackie
Cool Springs	Chester Ward
Dudley Shoals	Frank Simmons*
Elmwood	C. A. Thompson*
Grace-Rhodhiss	Paul Starnes*
Granite Falls	J. V. Sherrill*
Harmony	Ralph Moore
Harpers	Mrs. R. H. Raby
Helton	Ed. Roe*
Hickory:	
Bethel	Mrs. J. Park Whitener
First	A. M. West*
Highland	Howard Little
	Allen Poovey
Westview	Robert I. Newton
Hiddenite	L. D. Sharpe
	Mrs. E. E. Lackey
Hudson	H. B. Huss*
Jefferson	W. G. Edwards*
Laurel Springs	Mrs. Maude Pierce
Lenoir:	
First	V. L. McKnight
Lenoir Circuit	J. M. Tuttle*
Maiden	W. C. Wilkinson*
McKendree	Miss Margaret Reid
Millers Creek	Mrs. W. E. Gaither*
Monticello-Rose Chapel	Halbert Crowson
Mooresville:	
Broad Street	Joe Hornbuckle
Centenary-Triplett	R. P. Lefler*
Central	D. A. McLauren
	T. C. Delk
Jones Memorial	Ralph Fink
Moravian Falls	Paul Vestal
Newton: First	T. W. Saunders*
Abernethy Memorial	J. W. Matheson

Charge	Lay Member
North Wilkesboro	J. B. Carter*
Olin	Miss Emma Marlin*
Shepherds	J. M. Reid
	Mrs. H. A. Poston
Statesville:	
Boulevard	B. L. Tevepaugh*
Broad Street	Flake Sherrill*
Race Street	N. L. Boggs
Statesville Circuit	Ralph Tucker*
Stony Point	J. S. Keever
	Mrs. N. F. Steele
Taylorsville	W. L. Bowman*
Troutman	L. E. Blanton*
Union Grove-Zion	R. A. Tilley*
Warrensville	Roy Hartsog
West Jefferson	Jack Rhodes*
Whitnel	Fred Prestwood
Wilkesboro	David Parks

THOMASVILLE DISTRICT

Charge	Lay Member
Advance	Woodrow Mock*
Archdale	Joel Williams*
Asheboro:	
Central	R. L. Reese
First	King Moore
West Bend	Ilene Whitley
	Ada Munn
Asheboro Circuit	Odell Trogdon*
Cid	Mrs. J. M. Arnold
Coleridge	G. R. Hodgin
Cooleemee	C. W. Shephard
Davie	Jimmie Wilson
Davidson	L. C. Hartman*
Denton	Baxter Carter*
Denton Circuit	H. Val Badgett
Eldorado	Boyd Cranford
Fairfield	George Weant
Farmer	Hal Luther
Farmington	C. H. McMahan
Greer-Mt. Carmel	Paul Frank*
Lexington:	
Erlanger	E. C. Osborne
First	J. F. Spruill
	Luther Leonard
Trinity	Mrs. H. C. Gibson
Liberty: First	W. B. Stamey
	T. R. Wall
Liberty Circuit	C. W. Butler
Linwood	Boyd Swicegood
Midway	Dave Sink
Mocksville:	
First	W. M. Pennington*
Mocksville Circuit	C. F. Leach
Mt. Vernon	Mrs. Gilbert English*
North Davidson	R. P. Kennedy*
Old Union	W. D. Cornelison*
Pleasant Grove	Wallace Kennedy*
Ramseur-Franklinville	I. F. Craven*
Randleman: First	W. B. Woodlief*
Randleman Circuit	S. A. Frazier
Randolph-Gray's	Eugene Brown*
Richland	J. W. Morgan
Seagrove	Robert Delk
Shiloh	Mrs. Hobart Green*
South Davidson	Lee Surratt*
South Randolph	H. L. Greaves
Thomasville: First	Bynum Wright
Memorial	J. W. Boyles*
Trinity-Bethel	Mrs. W. H. Morgan*
West End	Luther Pierce*
Thomasville Circuit	Miss Evelyn Smith*
Trinity	W. Lee Meredith
Unity Fair Grove	Dale Jarrett*
Welcome	Mrs. A. S. Raper*

WAYNESVILLE DISTRICT

Charge	Lay Member
Andrews	J. P. Matheson*
Bethel	James Edwards
Bryson City	Edgar Fisher*
Canton: Central	R. D. Coleman*
First	F. E. Lowrance*
Cherokee	Mose Owl
	Mrs. D. H. Dennis
Clyde	Edward Green
Crabtree	Mrs. Glenn C. Palmer
Cullowhee	W. E. Bird*
Dellwood	Hugh Ratcliff
Fines Creek	Charles Duckett*
Franklin	James L. Hauser*
Franklin Circuit	Leo Hurst*
Hayesville	Walter Moore*
Highlands	Miss Minnie Cole
Junaluska	Mrs. F. O. Dryman*
Macon	Mrs. Blanche Parrish*
Morning Star	W. R. Jenkins
Murphy	D. V. Carringer
Murphy Circuit	Ben H. Brown
Pigeon Valley	Ray Rhinehart
Robbinsville	Mrs. Laura S. Boles
Rockwood	J. B. Hipps*
Shooting Creek	Neal Rogers
Sylva	Paul Kirk*
Shady Grove	Glenn Boyd
Waynesville: First	Hugh Massie
Webster	Bob Bryson
	Miss Juinita Norton
West Macon	J. R. Southard
Whittier	Mrs. Mae Stallcup

WINSTON-SALEM DISTRICT

Charge	Lay Member
Concord-Sharon	W. A. Ridings*
Crews-Sedge Garden	Miss Nell Holder*
Danbury	Drexel Flynt*
Dobson-Mountain Park,	Frank Freeman*
East Bend	H. T. Apperson*
Elkin: First	George Royals*
Elkin Circuit	W. E. Sale*
Hanes Circuit	Mrs. A. L. Smith
Jonesville	J. G. Fisher
Kernersville:	
Main Street	G. S. Coltrane
Kernersville Circuit	Max Coltrane*
Level Cross Circuit	Mrs. Glenn Taylor*
Lewisville Circuit	C. M. Lasley*
Maple Springs	G. N. Leinbach*
Marvin	Ira Shamel*
Mt. Airy: Central	E. C. Foy
Franklin Circuit	Roger Gardner
Rockford Street	W. R. Kiger*
Mt. Carmel-Pine Grove	Mrs. Sarah Thomas*
Mt. Pleasant	Cecil Caudle
Mt. Tabor	Sam Tudor*
New Hope Circuit	J. J. Simmons
New Hope-Oak Summit	Ray Caudle
Oak Grove Circuit	C. M. Hoover
Ogburn Memorial	T. C. Nail*
Pilot Mountain	Joe Pell, Jr.*
Pinnacle	Fred Fowler*
Rural Hall	C. R. Payne
Salem	Kyle N. Smith*
Shoals	Carl Fulp
Smithtown	R. D. Walls
Sparta	Mrs. Vilma Crouse*
St. Pauls	Spencer Welborn*
Surry	Miss Nora Atkins
Union Ridge	L. B. Mock*
Walkertown-Love's	William Young*
Morris Chapel	R. M. Heath*
Walnut Cove	C. L. Lester
West Forsyth	M. J. Lackey*
Winston-Salem:	
Ardmore	C. C. Smithdeal
Burkhead	M. G. Hunt
Centenary	O. V. Woolsey*
Central Terrace	C. V. Pegram*
First	H. W. Hudspeth*
Green Street	R. L. Miller
Trinity	H. C. Newman
Yadkinville	Ernest Long
	J. Roy Pendry

IV

Daily Proceedings

1949 Session

Western North Carolina Annual Conference

The Methodist Church

FIRST DAY—WEDNESDAY, SEPTEMBER 21, 1949

Evening Session

Holy Communion: Bishop Costen J. Harrell, resident bishop of the Charlotte Area of the Southeastern Jurisdiction of The Methodist Church, called to order the 1949 session of the Western North Carolina Annual Conference, Wednesday, September 21, 1949, at 7:30 p.m. in the Centenary Methodist Church, Winston-Salem, N. C. After the organ prelude and the introit the congregation joined in singing hymn No. 416, "Blest Be the Tie That Binds." Dr. H. G. Allen, Superintendent of the Winston-Salem District, led the congregation in the affirmation of faith and gave the invocation. The choir of Centenary church, under the direction of Louis A. Potter, sang "Jesu, Friend of Sinners" by Grieg, and the congregation sang hymn No. 248, "Jesus Keep Me Near the Cross." Bishop Harrell gave the meditation and led the ritual for the administration of the Holy Communion.

Assisted by Bishop Charles C. Selecman and District Superintendents R. Dwight Ware, Edgar H. Nease, Walter A. Stanbury, J. S. Hiatt, John Hoyle, Jr., Walter B. West, J. H. Armbrust, George B. Clemmer, C. N. Clark, and H. G. Allen, Bishop Harrell administered the Sacrament, which was concluded as the congregation and choir sang hymn No. 338, "Jesus, Lover of My Soul."

Conference Called to Order: Bishop Harrell called the conference to order and asked Edgar H. Nease, the Secretary of the Conference, to call the roll of the ministers who had died during the year. These are: E. D. Ballard, J. W. Bennett, H. K. Boyer, J. P. Hornbuckle, W. I. Hughes, O. B. Mitchell, P. E. Parker, A. R. Surratt, S. B. Turrentine, and E. E. Yates. The Conference stood in reverence as Bishop Charles S. Selecman led in prayer.

Roll Call: The Secretary announced that three hundred and seventy ministerial members had signed the roll call cards and are present for this session of the conference. There are also twenty-six probationers, thirty supply pastors, and one hundred thirteen lay members present. Fifteen reserve lay members have been seated. The following is the record of the roll call:

CLERICAL—L. B. Abernethy, L. R. Akers, Jr., W. T. Albright, H. G. Allen, J. A. Allen, C. R. Allison, J. H. Armbrust, Z. V. Arthur, J. Clyde Auman, E. M. Avett, E. Lester Ballard, F. W. D. Bangle, J. O. Banks, F. R. Barber, J. M. Barber, L. P. Barnett, R. L. Bass, C. W. Bates, C. G. Beaman, Jr., H. W. Bell, R. E. Bell, W. H. Benfield, C. W. Benson, C. C. Benton, S. B. Biggers, E. P. Billups, E. A. Bingham, P. E. Bingham, E. H. Blackard, R. W. Blanchard, C. M. Boggs, H. E. Bolick, Charles P. Bowles, J. T. Bowman, J. M. Brandon, J. M. Brandon, Jr., J. W. Braxton, E. H. Brendall, J. H. Brendall, Jr., D. D. Broome, C. D. Brown, A. B. Bruton, G. W. Bumgarner, J. L. A. Bumgarner, A. Burgess, W. G. Burgin, W. R. Bustle, R. D. Byrum, J. F. Cagle, J. E. Caldwell, J. H. Carper, J. E. Carroll, G. M. Carver, M. L. Chappell, C. N. Clark, G. W. Clay, A. J. Clemmer, Jr., G. B. Clemmer, E. O. Cole, C. L. Collins, G. R. Combs, J. W. Combs, Earl A. Cook, J. H. Cooke, J. C. Cornette, H. R. Cornelius, W. D. Corriher, J. O. Cox, A. J. Cox, McRae Crawford, H. L. Creech, Jr., K. D. Crouse, T. V. Crouse, G. B. Culbreth, B. A. Culp, W. B. A. Culp, G. L. Curry, W. M. Curtis, G. W. Dalton, F. R. Davis, W. B. Davis, A. B. Dennis, C. W. Dennis, D. H. Dennis, P. M. Dennis, W. Mark Depp, P. T. Dixon, F. O. Dryman, P. H. Duckwall, G. N. Dulin, J. R. Duncan, H. F. Duncan, R. E. Early, O. L. Easter, W. C. Eastridge, M. W. Edwards, G. B. Ehlhardt, M. C. Ellerbe, J. O. Ervin, M. G. Ervin, A. M. Faulkner, S. G. Ferree, E. C. Few, G. W. Fink, J. B. Fitzgerald, J. W. Fitzgerald, J. S. Folger, J. W. Fowler, Jr., H. C. Freeman, H. D. Garmon, J. C. Gentry, A. C. Gibbs, R. P. Gibbs, R. C. Goforth, W. O. Goode, W. K. Goodson, E. M. Graham, G. C. Graham, C. L. Grant, D. P. Grant, J. M. Green, W. Q. Grigg, J. W. Groce T. A. Groce, W. H. Groce, J. C. Grose, T. W. Hager, E. P. Hamilton, J. R. Hamilton, M. E. Harbin, E. J. Harbison, R. M. Hardee, Paul Hardin, Jr., W. L. Harkey, W. Reid Harris, V. B. Harrison, R. M. Hauss, L. B. Hayes, C. L. Heckard, M. W. Heckard, Cecil G. Hefner, W. F. Heffner, C. C. Herbert, Jr., J. S. Hiatt, J. S. Higgins, T. F. Higgins, T. G. Highfill, R. E. Hinshaw, M. T. Hipps, J. J. Holmes, G. F. Hood, J. P. Hornbuckle, Jr., G. F. Houck, J. E. B. Houser, G. A. Hovis, F. E. Howard, J. W. Hoyle, Jr., J. G. Huggin, Jr., T. J. Huggins, T. B. Huneycutt, R. E. Hunt, R. A. Hunter, J. B. Hurley, H. O. Huss, J. L. Ingram, C. G. Isley, W. R. Jacks, H. D. Jessup, J. L. Johnson, Jr., J. S. Johnson, S. W. Johnson, O. J. Jones, E. M. Jones, Frank Jordan, G. Ray Jordan, H. R. Jordan, J. S. Jordan, W. A. Kale, W. F. Keeler, W. R. Kelly, A. C. Kennedy, C. O. Kennerly, P. S. Kennett, F. W. Kiker, Carl H. King, C. W. Kirby, E. L. Kirk, Karl H. Koestline, K. Henry Koestline, Jr., A. G. Lackey, E. A. Lamb, Walter L. Lanier, B. W. Lefler, M. E. Leftwich, M. A. Lewis, P. E. Lindley, J. A. Lindsey, J. A. Lowder, E. H. Lowman, O. C. Loy, L. E. Mabry, J. C. Madison, T. G. Madison, R. V. Martin, V. R. Master, A. L. Maxwell, Jr., W. T. Medlin, Jr., J T. Melton, G. E. S. Miller, W. J. Miller, E. W. Mills, John W. Moore, J. M. Morgan, V. A. Morton, S. B. Moss, D. B. Mullis, C. C. Murray, C. E. Murray, H. P. Myers, Jr., R. M. McClamroch, R. W. McCulley, T. L. McDonald, Jr., W. G. McFarland, C. M. McKinney, E. K. McLarty, E. K. McLarty, Jr., J. B. McLarty, M. A. McLean, H. R. McSwain, E. H. Nease, E. W. Needham, G. H. Needham, S. M. Needham, Fletcher Nelson, M. W. Nesbitt, Jr., C. O. Newell, C. B. Newton, R. H. Nicholson, D. Moody Nifong, S. B. Nifong, D. A. Oakley, N. S. Ogburn, N. L. Oliver, R. L. Ownbey, J. W. Parker, C. H. Peace, A. B. Pearce, Jr., E. O. Peeler, W. B. Penny, A. F. Phibbs, C. M. Pickens, J. L. Pittard, W. J. Plint, C. O. Plyler, A. W. Plyler, Y. D. Poole, J. J. Powell, E. C. Price, F. H. Price, W. M. Rathburn, A. P. Ratledge, J. L. Rayle, P. R. Rayle, R. L. Reed, M. C. Reese, J. C. Reichard, H. I. Ridenhour, C. E. Ridge, J. E. Rink, W. M. Robbins, O. L. Robinson, I. L. Roberts, W. A. Rock, Jr., H. M. Robinson, W. A. Rollins, Courtney Ross, C. E. Roy, C. E. Rozzelle, W. E. Rufty, C. W. Russell, L. A. Scott, W. L. Scott, F. L. Setzer, J. T. Shackford, C. E. Shannon, L. C. Stevens, J. A. Sharp, I. L. Sharpe, W. B. Shinn, C. M. Short, J. R. Short, P. L. Shore, P. L. Shore, Jr., W. C. Sides, Jr., H. R. Simpson, F. C. Smathers, A. M. Smith, C. M. Smith, R. A. Smith, T. G. Smith, W. S. Smith, L. R. Spencer, H. C. Sprinkle, H. C. Sprinkle, Jr., G. R. Stafford, R. H. Stamey, W. A. Stanbury, R. J. Starling, J. C. Stokes, M. B. Stokes, F. J. Stough, L. F. Strader, T. E. Strickland, R. C. Stubbins, D. L. Stubbs, Jr., T. A. Summey, Jr., J. C. Swaim, R. F. Swink, T. H. Swofford, J. B. Tabor, Jr., C. F. Tate, R. A. Taylor, R. H. Taylor, S. W. Taylor, A. W. Thompson, W. B. Thompson, W. R. Thompson, M. V. Thumm,

P. W. Townsend, J. H. Trolinger, J. L. Trollinger, R. W. Tucker, L. F. Tuttle, M. Q. Tuttle, R. G. Tuttle, J. C. Vernon, J. W. Vestal, A. C. Waggoner, Reid Wall, R. E. Ward, R. D. Ware, C. C. Washam, R. P. Waugh, W. O. Weldon, H. M. Wellman, A. W. Wellons, W. B. West, C. D. White, C. M. White, G. E. White, E. C. Widenhouse, H. C. Wilkinson, G. L. Wilkinson, J. G. Wilkinson, C. E. Williams, G. W. Williams, H. M. Williams, H. S. Williams, N. C. Williams, N. C. Williams, Jr., O. B. Williams, J. G. Winkler, C. J. Winslow, T. R. Wolfe, C. F. Womble, H. H. Wood, J. J. Wood, W. H. Yokeley, R. L. Young and J. E. Yountz. (370)

ACCEPTED SUPPLY PASTORS—V. N. Allen, W. C. Anderson, F. E. Blalock, W. B. Bobbitt, Jr., P. A. Bruton, I. M. Brendle, W. C. Clark, D. B. Early, J. A. Fitzgerald, W. E. Fitzgerald, C. V. Hall, L. W. Hall, Isabell E. Hull, C. L. Jackson, G. E. Keeler, J. C. Kendrick, J. J. P. Kincaid, Maloie B. Lee, F. R. Loflin, G. L. Lovett, R. B. Puett, J. D. Pyatt, W. T. Ratchford, R. A. Setzer, P. A. Sherrill, V. B. Stanley, Ernest Stephens, I. J. Terrell, R. Hoy Whitlow and T. G. Williams. (30)

PROBATIONERS—G. G. Adams, Jr., D. B. Alderman, H. L. Blackwelder, W. W. Blanton, J. P. Brown, J. W. Carter, W. P. Combs, J. R. Crew, Jr., H. C. Duncan, F. H. Edwards, C. W. Faulkner, E. A. Fitzgerald, J. T. Frazier, Jr., D. A. Hamilton, R. H. Hipps, C. Y. Ingram, H. G. Lanier, J. D. Murray, E. H. Nease, Jr., D. A. Payne, J. J. Shepard, C. A. Smith, W. A. Sweet, J. M. Taylor, Jr., R. G. Wagoner and B. C. Winn. (26)

LAY MEMBERS—W. M. Barber, J. C. Barnes, Bundy Belk, W. E. Bird, Harvey Blanton, J. W. Boyles, W. J. Bullock, R. F. Bundy, S. P. Burton, R. I. Bush, B. R. Craven, Mrs. Maggie Campbell, Shuford Carnes, B. D. Carpenter, J. D. Carter, M. A. Carter, R. D. Coleman, Max Coltrane, J. B. Cooper, I. F. Craven, Mrs. Vilma Crouse, Mrs. D. L. Donnell, Mrs. F. O. Dryman, Charles Duckett, Mrs. Mae Earnhardt, T. C. Earnhardt, Mrs. F. B. Edwards, Mrs. Horace Ervin, Paul R. Ervin, Mrs. Leroy Flenniken, Drexel Flynt, Fred Fowler, Frank Freeman, Mrs. Hobart Green, Ottis Green, James Greene, J. A. Gilbert, Sam Hamrick, R. L. Hartsell, James L. Hauser, R. M. Heath, N. L. Hedrick, M. E. Hester, J. B. Hipps, Miss Nell Holder, Roy Horne, H. W. Hudspeth, H. B. Huss, M. M. Huss, Dale Jarrett, R. R. Johnson, W. E. Jordan, J. M. Keever, R. P. Kennedy, Paul Kirk, H. A. Kirkpatrick, W. C. Lambert, C. M. Lasley, G. N. Leinbach, Tom M. Little, J. R. Lowe, Paul Lucas, Wilbur Lutz, Mrs. D. B. Martin, J. P. Matheson, L. B. Mock, Woodrow Mock, C. E. Morgan, Mrs. W. H. Morgan, E. B. McCall, L. H. McNeeley, J. M. Smith, Jr., Mrs. Blanche Parrish, C. V. Pegram, J. R. Patterson, Joe Pell, Jr., H. M. Pettus, W. R. Pitts, Henry Price, B. J. Ramsaur, Jack Rhodes, Hal H. Rodgers, George Royals, T. W. Saunders, D. A. Scruggs, Ira Shamel, Harold Siniard, John W. Sharpe, Frank Simmons, Miss Evelyn Smith, J. B. Smith, J. T. Smith, Bowman Stafford, I. J. Stephenson, C. Fred Stowe, Mrs. Glenn Taylor, Charles Thomas, C. A. Thompson, J. A. Thornburg, W. B. Toole, Odell Trogdon, J. M. Tuttle, S. E. Varner, W. H. Warren, A. M. West, Robert M. Whitesides, Joel Williams, Omer Wiseman, W. B. Woodlief, O. V. Woosley, Mrs. Ray Young, William Young, H. D. Whitener. (113)

RESERVE LAY MEMBERS—Mrs. W. C. Anderson, Miss Margaret Calbeck, Ralph Edwards, H. G. Farthing, N. A. Garrett, Mrs. J. C. Gunter, Mrs. Earl Harrison, C. L. Kanipe, L. B. Koontz, W. C. Lauten, Miss Juanita Norton, H. A. Poovey, Miss Juanita Rorie, A. C. Tainter, Mrs. M. W. Winters. (15)

Secretaries Elected: On nomination of Secretary Nease, W. L. Sherrill, Secretary Emeritus, C. W. Bates, Credentials and Roll Call, George B. Ehlhardt and W. Kenneth Goodson, Journal, John R. Hamilton, Calendar, and R. E. Bell, M. V. Thumm, R. V. Martin, C. L. Heckard and A. M. Faulkner, assistants, were elected to the secretarial staff. Mrs. Henry Koestline, on nomination of the Secretary, was elected Conference Stenographer.

Bar Set: On motion of John Hoyle, Jr., the bar of the Conference was set to include the west transcept and the nave of the church.

Welcome: Bishop Harrell presented W. Mark Depp, pastor of Centenary church, who welcomed the Conference to Winston-Salem and then presented Norman Stockton who, on behalf of the Board of Stewards and the membership of Centenary church, gave words of welcome to the Conference. Bishop Harrell responded.

Rules: W. A. Stanbury, chairman of the Committee on Rules, called attention to rules governing resolutions, reports, and amendments to be presented to the Annual Conference. He then announced some proposed amendments to the rules which amendments must lie on the table at least one day before adoption.

Program: The printed program as distributed to members of the Conference was, on vote of the Conference, made the official program of this session of the Annual Conference. The adoption of this program set the hours for meeting and adjournment.

Nominations: Edgar H. Nease, Secretary of the Cabinet, presented the following nominations which were approved by the vote of the Conference.

1. BOARD OF MISSIONS AND CHURCH EXTENSION

LAY: Clyde Short *vice* Charles Hoey. Flake Sherrill *vice* M. T. Lambeth.

2. BOARD OF EDUCATION

CLERICAL: J. A. Lindsey *vice* Paul Hardin, Jr.

3. COMMISSION ON TOWN AND COUNTRY WORK

LAY: C. C. Andrews *vice* J. Marvin Gibbs, deceased.

4. COMMITTEE ON CONFERENCE RELATIONS

Terms to Expire 1952—J. S. Gibbs, C. W. Kirby, W. G. McFarland and R. L. Young.

5. COMMITTEE ON CONFERENCE CLAIMANTS

Terms to Expire in 1952—F. C. Boyles, G. F. Ivey, Marshall I. Pickens, P. L. Shore, A. M. Smith and T. H. Swofford.

6. BOARD OF LAY ACTIVITIES

DISTRICT LAY LEADERS:

Asheville: Judge Guy Weaver with S. M. Garren, V. J. Johnson, C. E. Morgan, and W. C. Wood, Associate Lay Leaders.

Charlotte: Charles H. Litaker, with Edwin L. Jones, Tom M. Little and Van Secrest, Associate Lay Leaders.

Gastonia: G. L. Goodson with Holt McPherson, Paul Houser, Dr. E. L. Rice and Lloyd Wilson, Associate Lay Leaders.

Greensboro: Dr. L. L. Gobbel with T. C. Hoyle, W. B. McEwen, Roy C. Millikan and Abe Womack, Associate Lay Leaders.

Marion: E. L. Walker, with Dr. J. G. Barden, B. B. Goode, A. F. Hunt and Roy Harmon, Associate Lay Leaders.

Salisbury: O. A. Swaringen with J. F. Harrelson and Virgil C. Moss, Associate Lay Leaders.

Statesville: M. T. Lambeth with W. B. Austin, R. T. Greer, T. Ward Guy and T. W. Saunders, Associate Lay Leaders.

Thomasville: A. S. Myers with B. C. Brock, C. L. Fishel, R. C. Rapp and Wiley L. Ward, Associate Lay Leaders.

Waynesville: W. L. Rikard with Frank Davis and Lee Penland, Associate Lay Leaders.

Winston-Salem: Frank A. Stith with Dr. R. B. Harrell, M. S. Rose and Hale Yokley, Associate Lay Leaders.

7. COMMITTEE ON INVESTIGATIONS

J. C. Auman, C. C. Benton, O. L. Brown, J. G. Huggin, Jr., and T. G. Madison.
RESERVES: W. A. Kale, W. G. McFarland and E. W. Needham.

8. COMMITTEE ON MEMOIRS

G. B. Clemmer, J. C. Cornette, E. C. Few, E. W. Fox, J. S. Hiatt, E. O. Peeler, G. T. Rowe, C. M. Short, R. A. Smith and W. B. West.

9. COMMITTEE ON COURTESIES AND INTRODUCTIONS

C. E. Rozzelle, H. G. Allen, R. D. Byrum, D. B. Mullis and M. Q. Tuttle.

10. COMMITTEE ON RESOLUTIONS

Ralph Edwards, Fletcher Nelson, Joe Pell, Jr., A. C. Waggoner, Wilson O. Weldon.

11. COMMITTEE ON DAILY MINUTES

S. B. Biggers, J. A. Lindsey and J. C. Stokes.

12. COMMITTEE ON DISTRICT CONFERENCE RECORDS

R. E. Bell, J. E. Caldwell, Thomas C. Harrell and L. F. Strader.

Bishop Selecman Presented: Bishop Harrell presented Bishop Charles C. Selecman to the Conference.

Benediction: The choir led the congregation in singing the Doxology, Bishop Selecman gave the benediction and at nine thirty-five the evening session was adjourned.

SECOND DAY—THURSDAY, SEPTEMBER 22, 1949

Morning Session

Devotions: At 9:00 a.m. Thursday, September 22, 1949, Bishop Harrell called the Conference to order and led the devotional service. After the Conference had united in the affirmation of faith, using the Apostles' Creed, W. A. Stanbury led the prayer. The Conference Quartet composed of J. B. Hurley, E. H. Nease, Jr., M. V. Thumm and A. M. Faulkner sang "My Jesus I Love Thee." The Bishop gave the devotional meditation and the Conference united in singing hymn No. 249, "I Love to Tell the Story."

Introductions: J. W. Dimmette, a member of the North Carolina Conference, Mrs. J. W. Payne, President of the Woman's Society of Christian Service of the Western North Carolina Conference, and Dr. Eugene Smith, Executive Secretary of the Board of Missions and Church Extension, New York, were presented to the Conference by Bishop Harrell. Mrs. Payne and Dr. Smith spoke to the Conference.

Rules: W. A. Stanbury, chairman of the Committee on Rules, moved that the proposed amendments to the rules as announced last evening be lifted from the table and those sections dealing with financial and fiscal

matters be referred to the Commission on World Service and Finance. This was approved by the Conference. The section directing that the proceeds from the sale of Conference Journals be sent directly to the Conference Treasurer was then unanimously adopted.

Commission on World Service: Report No. 1 of the Commission on World Service and Finance was read by C. C. Herbert, Jr., and adopted. (See report, page 88.)

Roll Call: C. W. Bates, Roll Call Secretary, announced that since the session of yesterday, fifty-one ministerial members, one probationer, two accepted supply pastors, and eighty-six laymen had signed the roll call cards. Also thirty-three reserve lay members have been seated. They are:

CLERICAL—O. P. Ader, C. W. Avett, R. J. Barnwell, O. L. Brown, S. N. Bumgarner, J. R. Church, J. E. Cochran, J. W. Crawley, V. P. Crowder, O. E. Croy, R. N. DuBose, G. B. Ferree, R. L. Forbis, J. H. Green, E. P. Greene, J. S. Gibbs, D. W. Haga, N. M. Harrison, E. M. Hoyle, Jr., W. J Huneycutt, D. T. Huss, J. R. Hutton, J. C. Keever, C. S. Kirkpatrick, A. A. Kyles, H. L. Isley, W. A. Lambeth, F. R. Love, J. L. Love, A. W. Lynch, R. W. McLain, J. E. McSwain, W. H. Neese, M. A. Osborne, J. A. Peeler, W. H. Pless, Henry L. Powell, J. E. Pritchard, C. R. Ross, Byron Shankle, A. D. Shelton, F. H. Shinn, M. B. Shives, O. D. Smith, P. L. Smith, P. F. Snider, M. B. Stokes, Jr., R. M. Varner, J. N. Wise, F. A. Wright, B A. York. (51)

ACCEPTED SUPPLY PASTORS— L. C. Cornwell, G. B. Gwyn.

PROBATIONER—P. H. Hager.

LAY MEMBERS—R. T. Amos, C. C. Andrews, H. T. Apperson, L. E. Blanton, Eugene Brown, J. R. Bulla, L. J. Byrd, J. B. Carter, A. D. Cashion, J. H. Cook, Glenn Culp, W. G. Edwards, Mrs. Gilbert English, Charles Eury, Mrs. Cecil Fields, Edgar Fisher, Paul Frank, B. C. Gibson, D. W. Graham, Claud Grigg, E. D. Grubb, J. H. Harkey, Mrs. Mary Harris, L. O. Hartman, Houston H. Howie, Leo Hurst, Jack Ingram, O. R. Jenkins, Mrs. Herbert Jones, C. D. Keith, W. R. Kiger, F. C. Kenzie, C. F. Kirkman, Mrs. W. H. Knight, M. J. Lackey, R. P. Lefler, L. F. Linker, H. C. Little, L. A. Love, Miss Emma Marlin, G. G. Martin, J. E. Mauney, Mrs. H. C. Miller, Walter Moore, W. W. McSwain, T. C. Nail, O. D. Nelson, Edwin Niven, Mrs. L. P. Oates, Mrs. Ethel Page, W. M. Pennington, Mrs. C. M. Queen, Mrs. A. S. Raper, W. A. Ridings, Ed Roe, Guy Ross, W. E. Sale, J. F. Scott, J. H. Separk, Flake Sherrill, Lee Shinn, Glenn Sigmon, J. G. Smith, K. N. Smith, John Snoddy, T. A. Still, H. B. Stokes, Lee Surratt, Leslie Taylor, B. L. Tevepaugh, Charles Thigpin, J. O. Thomas, Miss Sarah Thomas, R. A. Tilley, R. L. Tilley, O. C. Trogden, Ralph Tucker, Sam Tudor, Ralph Vance, E. L. Walker, Ralph Ward, M. G. White, Mrs. Vance Wilkins, Reid Wilson, Fred Winecoff and D. H. Whitener. (86)

RESERVE LAY MEMBERS—Mrs. Agnes M. Arthur, G. L. Blackwelder, Roy J. Bonds, S. S. Clark, F. S. Clarke, W. C. Davis, T. C. Delk, Mrs. J. H. Dennis, Mrs. L. W. Hall, Russell Handsell, Lillian L. Helms, R. A. Hullender, Howard Jessup, D. E. Lefler, H. Luther Leonard, Mrs. J. R. Long, Mrs. V. R. Masters, T. W. Matthews, Mrs. M. F. Moores, Asa Munn, G. C. Phillips, Mrs. H. A. Poston, C. H. Purguson, J. W. Schenck, A. H. Smith, E. C. Staton, Mrs. N. F. Steele, J. L. Taylor, T. R. Wall, R. A. Warlick, A. C. Williams, Paul Yokeley. (33)

Excused: W. J. Huneycutt and M. B. Shives were excused from the day's sessions to conduct funerals, and V. P. Crowder was excused that he might return home to be with his sick wife.

Transfers: Bishop Harrell announced the transfer into this Conference of Marion L. Fisher, Jr., probationer, from the Ohio Conference on September 6, 1949. He also announced the transfer of Joseph R. Bogle, Sep-

tember 15, 1949, from the New York East Conference; Herbert Frederick Kuehn, September 22, 1949, from the Malaya Conference; and Joseph Owen, October 1, 1949, North Georgia Conference. He also announced that R. C. Nimon, June 11, 1949, to the Baltimore Conference, James W. Blitch, November 15, 1948, to the New York Conference, Paul Hardin, Jr., October 1, 1949, to the North Alabama Conference; and Robert C. Carter, October 1, 1949, to the Louisiana Conference, have been transferred out.

Received on Trial: L. A. Harper, Jr., Asheville District; O. N. Hutchinson, Jr., Charlotte District; J. H. Coleman, Gastonia District; J. R. Petree, J. D. Turner, R. C. Putnam and H. C. Austin, Greensboro District; N. V. McGlamery, Salisbury District; F. B. Cook, R. P. Crawley, A. A. Wilson, W. C. Crummitt, and J. B. Golden, Statesville District; P. M. Cassell, R. F. Hilliard and J. S. Oakley, Thomasville District; and J. W. Lasley, Winston-Salem District were, by vote of the Conference, admitted on trial.

Publishing House Quartet: The Publishing House Quartet gave a brief program and presented a check for $8,129.76 from the Publishing House to the pension fund of the Conference. Bishop Harrell responded and then introduced Dr. Roy L. Smith, one of our publishing agents.

Deacons Elected: L. A. Harper, Jr., J. R. Petree, J. D. Turner, N. V. McGlamery, F. B. Cook, H. C. Austin, J. W. Lasley, F. H. Edwards, M. L. Fisher, Jr., and John Clifford Kendrick were elected Deacons.

Recess: The Conference was given a ten-minute intermission.

Conference Brotherhood: After the Conference had sung hymn No. 251, "Take Time to Be Holy," Bishop Harrell presented H. G. Allen to preside for the Conference Brotherhood hour. The report of the executive committee and the report of the secretary-treasurer of the Brotherhood were presented by J. G. Wilkinson and ordered to record. Dr. Allen named C. G. Hefner, C. M. Pickens, R. M. Hardee, J. E. Carroll, and E. P. Billups as the committee on nominations for officers. G. F. Ivey spoke on the value of the Brotherhood. The following officers were nominated by the committee and elected by the conference: President, H. G. Allen; Vice-President, R. C. Goforth; Secretary-Treasurer, J. G. Wilkinson; Assistant Secretary-Treasurer, S. G. Ferree; Director of Laymen's Division, Edwin L. Jones; Assistant Director of Laymen's Division, A. S. Myers; Executive Committee, H. G. Allen, R. C. Goforth, J. G. Wilkinson, W. A. Stanbury, C. C. Herbert, Jr., E. H. Blackard and J. W. Braxton.

Retired: The Bishop resumed the chair and Dr. E. P. Billups presented Report No. 1 of the Committee on Conference Relations recommending that C. G. Chappell, E. O. Cole, J. H. Green, W. A. Lambeth, R. M. Laughlin, M. A. Osborne, B. A. Sisk, J. R. Short, G. I. Humphreys, C. R. Allison and M. E. Leftwich be granted the retired relation. The Conference approved. The retirement of B. A. Sisk and R. M. Laughlin was granted on the advice of physicians and the retirement of B. A. Sisk was made retro-

active to June 1, 1949. Dr. W. C. Houston presented the badge of a retired Methodist minister to each of these men. Bishop Harrell spoke feelingly of the contribution made by such men as these and offered a prayer for the men who are being retired.

Roberts Fund: The report of the Roberts Fund was ordered to record. (See report, page 149.)

Board of Lay Activities: Bishop Harrell presented Paul F. Evans, Conference Lay Leader and Chairman of the Board of Lay Activities. Mr. Evans read the report of the Board carrying the nomination of Paul F. Evans for Conference Lay Leader and Chairman of the Board, L. L. Gobbel, Vice-Chairman, T. C. Hoyle, Secretary, and O. A. Swaringen, representative of the Board on the Town and Country Commission. The report was adopted and these officers were elected. (See report, page 127.)

Mr. Evans present Dr. Harry N. Holmes, lay leader of the New York East Conference, who addressed the Conference on "Our Greatest Hour."

Plans of the Jurisdiction: Dr. W. F. Quillian, executive secretary of the Southeastern Jurisdiction, was presented to the Conference by Bishop Harrell and Dr. Quillian spoke to the Conference on the plans of the Southeastern Jurisdiction with particular reference to Lake Junaluska expansion program, the radio program, and the importance of the Jurisdictional Boards.

Adjournment: The Conference joined in singing the Doxology; the benediction was given by Dr. W. F. Quillian; and the morning session was adjourned at twelve-fifty p.m.

THIRD DAY—FRIDAY, SEPTEMBER 23, 1949

Morning Session

Devotions: On Friday, September 23, 1949, at nine o'clock in the morning Bishop Harrell called the Conference to order and after the singing of the hymn the Congregation united in the Affirmation of Faith, using the Apostles' Creed. The prayer was led by E. K. McLarty and the Conference Quartet led the congregation in singing hymn No. 287, "A Charge to Keep I Have." The Conference Quartet then sang "Softly and Tenderly Jesus Is Calling." Bishop Harrel gave the devotional message and the Conference united in singing hymn No. 236, "Saviour, More Than Life to Me."

Journal Approved: J. A. Lindsey, for the Committee on Daily Minutes, reported that the committee had examined the minutes of the Wednesday evening and Thursday morning sessions and found them to be correct. The Conference approved the report.

Admitted on Trial: E. D. Page, Greensboro District, was, by vote of the Conference, admitted on trial.

Full Connection: G. G. Adams, Jr., J. W. Carter, J. J. Shepard, E. H. Nease, Jr., W. P. Combs, H. G. Lanier, H. C. Duncan, I. A. Stephens, and B. C. Winn were advanced out of the Course of Studies, elected Elders and placed in the class for reception into full connection. P. H. Hager, D. A. Payne, D. A. Hamilton, J. M. Taylor, Jr., R. G. Wagoner, E. A. Fitzgerald, and W. A. Sweet were advanced into the class of the third year, elected Deacons, and placed in the class for full membership. W. W. Blanton was continued in the class of the second year and on trial.

Classes Advanced: J. S. Johnson, W. R. Jacks and J. P. Hornbuckle, Jr., completed the Course of Study and W. R. Jacks was elected to Elder's orders under the seminary rule. N. L. Oliver, C. C. Murray, R. T. Houts, Jr., and W. B. Royals were advanced to the class of the fourth year. D. P. Grant, K. D. Crouse, and J. A. Allen were continued in the class of the third year.

Orders: I. M. Brendle, Gastonia District, was elected to Elder's orders and J. C. Kendrick of the same district was elected to Deacon's orders, both as local preachers. The Conference voted to recognize the orders of W. C. Leonard from the Evangelical and Reformed Church, Ray M. Alber from the Congregational Christian Church, and R. L. Phillips from the Wesleyan Methodist Church.

Minister Received: W. C. Leonard was received into full connection, coming from the Evangelical Reformed Church as an Elder.

Class Advanced: F. H. Edwards, J. T. Frazier, Jr., J. D. Murray, J. P. Brown, R. H. Hipps and H. L. Blackwelder were advanced to the class of the second year. P. W. Yount, Jr., J. R. Crew, Jr., C. Y. Ingram, D. B. Alderman and C. A. Smith were continued in the class of the first year. M. L. Fisher, Jr., a transfer from the Ohio Conference, remains on trial and in the class of the second year. C. W. Faulkner remains on trial but was advanced to the class of the third year. F. H. Edwards was elected to Deacon's orders.

Introductions: Bishop Harrell presented Edwin L. Jones who spoke briefly and introduced Dr. F. S. Love, superintendent of the Lake Junaluska Assembly. Dr. Love addressed the Conference on the program for the Assembly. Mr. Jones then presented Luther A. Wells, lay leader of the Virginia Conference and executive director for the Lake Junaluska Advance. Mr. Wells tolds the Conference of the plans for the Advance.

Senator Clyde R. Hoey was presented to the Conference by Bishop Harrell and the Senator spoke briefly. Bishop Harrell also presented Dr. J. M. Ormond, member of the North Carolina Conference, and Dr. Elbert Russell, Dean Emeritus of the Duke Divinity School. Dr. Russell brought words of greeting to the Conference.

Greetings to J. A. Jones: On motion of Fletcher Nelson, by a standing vote the Conference asked the secretary to sent affectionate greetings and love to J. A. Jones, prominent Charlotte layman, who is unable to attend this session of the Conference.

Stanbury Presides: Bishop Harrell asked Dr. W. A. Stanbury to preside.

Board of Evangelism: The report of the Board of Evangelism was read by James B. McLarty. (See report, page 142.) Ralph H. Taylor, president of the Board, introduced Dr. William R. Cannon, professor of Christian Doctrine, Candler School of Theology, Atlanta, Ga., and Dr. Cannon addressed the Conference on "Tidings of Jesus, Redemption and Release." The above report was then adopted.

Order of the Day Deferred: Bishop Harrell resumed the chair. Because of the crowded program of the morning, the report of the Board of Temperance scheduled as the order of the day was deferred until tomorrow. The Conference joined in singing hymn No. 232, "I Need Thee Every Hour."

Dr. Edens Speaks: Dr. A Hollis Edens, President of Duke University, was introduced to the Conference by Bishop Harrell and Dr. Edens addressed the Conference.

Introductions: Bishop Harrell presented Dr. J. M. Ormond, member of the North Carolina Conference, and Professor Ormond spoke of the work of the Duke Endowment and introduced Dr. A. J. Walton, his successor at Duke University. The Bishop then introduced Dr. A. T. McIlwaine of the Board of Pensions and the Reverend I. Stuart McElroy of the American Bible Society, and both of these men spoke to the Conference.

Roll Call: C. W. Bates, Roll Call Secretary, announced that since the session of yesterday eight ministerial members, two accepted supply pastors, twenty-three lay members and eight reserve lay members had signed the roll call cards. They are:

CLERICAL—J. A. Baldwin, C. G. Chappell, E. W. Fox, Ross Francisco, Brooks Jerome, R. J. Parker, G. T. Rowe, A. C. Swofford. (8)

ACCEPTED SUPPLY PASTORS—J. G. Barden and G. B. Tomlinson. (2)

LAY MEMBERS—C. S. Arnold, Baxter Carter, W. L. Bowman, W. D. Cornelison, D. M. Davidson, Mrs. W. E. Gaither, Mrs. W. O. Geer, Charles Hickey, E. J. Gluck, R. M. Hipp, James Hollar, C. A. Kennedy, Wallace Kennedy, Herbert E. Latham, F. E. Lowrance, V. R. McLain, Luther Pierce, J. V. Sherrill, K. A. Shinn, Spencer Welborn, Woodrow C. Wilkinson, Vinson Wilson, W. W. Wood. (23)

RESERVE LAY MEMBERS—O. L. Allen, J. S. Brown, Palmer Harrell, R. E. Huneycutt, Mrs. E. E. Lackey, J. Roy Pendry, W. W. Roberts, Ben F. West. (8)

Adjournment: The benediction was given by Dr. A. J. Walton and at 12:52 p.m. the Friday morning session was adjourned.

FOURTH DAY—SATURDAY, SEPTEMBER 24, 1949

Morning Session

Bishop Selecman Presides: At the request of Bishop Harrell, Bishop Charles C. Selecman called to order the morning session on Saturday, September 24, 1949, at nine o'clock. The congregation joined in singing hymn No. 242, "He Leadeth Me," and Bishop Selecman led in the responsive reading. The Bishop then directed the meditation and prayers and led in the morning prayer. The Conference Quartet sang "Just Outside the Door."

Admitted into full connection: Bishop Harrell resumed the chair. The secretary called the names of G. G. Adams, Jr., J. W. Carter, J. J. Shepard, P. H. Hager, D. A. Payne, D. A. Hamilton, E. H. Nease, Jr., W. P. Combs, J. M. Taylor, Jr., R. G. Wagoner, E. A. Fitzgerald, H. G. Lanier, H. C. Duncan, I. A. Stephens, W. A. Sweet, and B. C. Winn, and each man answered present. Bishop Harrell addressed this class and administered the vows for full connection, after which these men were received into full connection in this Conference. Hymn No. 287, "A Charge to Keep I Have," was sung.

Bishop Selecman leaves: Bishop Harrell expressed appreciation to Bishop Charles C. Selecman for the contribution he has made to this session of our Conference. The Conference stood in appreciation to Bishop Selecman, and Bishop Selecman responded with words of gratitude and took his leave.

Daily Minutes Approved: J. A. Lindsey, for the Committee on Daily Minutes, reported that the Journal for the Friday session is in order and correct and the Conference voted approval.

L. B. Abernethy Honored: On motion of R. Dwight Ware, the Conference unanimously instructed the secretary to dedicate the Conference Journal of 1949 to Dr. L. B. Abernethy for his great service in so many ways to the Western North Carolina Conference. The Board of Missions and Church Extension also made this request.

Message of Sympathy: On motion of George B. Clemmer, the Conference asked the secretary to convey a message of sympathy to G. W. Vick who is ill and unable to attend the session of the Conference.

Roll Call: Dr. C. W. Bates, the Roll Call Secretary, announced that since the Friday session the following had signed roll call cards indicating their presence at the Conference.

CLERICAL—P. L. Green.

LAY MEMBERS—Lacy P. Harris, J. W. Matheson, Hubert Moody, Paul Starnes. (4)

RESERVE LAY MEMBERS—Donald Funderburk, J. L. Marlow, Miss Bessie Peeler, L. W. Trexler, and E. H. Venning. (5)

Deacon Elected: M. L. Fisher, Jr., was elected to Deacon's orders and advanced to the class of the second year.

Introductions: Dr. Dennis H. Cooke, President of High Point College, Miss Frances Query, Executive Secretary of the North Carolina Council of Churches, Bishop J. Kenneth Pfohl, Bishop of the Southern Province of the Moravian Church, Dr. Bernard Anderson, James A. Gray, Professor of Bible in the University of North Carolina, and Rev. Maurice Kidder, lecturer in religion at the University of North Carolina and a member of the California Annual Conference, were introduced and each spoke to the Conference.

W. B. West Presides: Bishop Harrell asked Walter B. West to preside. E. K. McLarty, Jr. presented reports 1 and 2 of the Board of Education and these were adopted. (See reports, pages 121-123.)

Resolution: The following resolution presented by Judge Guy Weaver was unanimously adopted:

"Whereas, under the merger of the Methodist Episcopal Church, the Methodist Episcopal Church, South, and the Methodist Protestant Church, all of the property and assets of the three organizations became the property of The Methodist Church, and

"Whereas, the territory formerly covered by and included in the Blue Ridge Atlantic Conference, Inc., a North Carolina corporation of the Methodist Episcopal Church, is now covered by and included in the North Carolina Conference and the Western North Carolina Conference of The Methodist Church, and there is therefore no further need for the existence of the said Blue Ridge Atlantic Conference, Inc.,

"Now therefore, be it resolved, by the Western North Carolina Conference, the North Carolina Conference concurring, that the Secretary of State of the State of North Carolina be, and he is hereby requested to discontinue or dissolve by proper procedure, the said Blue Ridge Atlantic Conference, Inc.

Signed: Guy Weaver."

World Service Report: Report No. 2 of the Commission on World Service and Finance was presented by C. C. Herbert, Jr., as Bishop Harrell resumed the chair. After full discussion in which John W. Hoyle, Jr., I. F. Craven, Walter B. West, Charles P. Bowles, W. A. Stanbury, W. Arthur Kale, and O. V. Woosley participated, the report was adopted. (See report, page 90.)

Board of Missions: Reports 1 and 2 of the Board of Missions and Church Extension were presented to the Conference by Herman F. Duncan. Report 1 was adopted after reading and Report No. 2 was approved without reading and ordered printed in the Journal. Report No. 3 was presented by I. L. Roberts and was approved. (See reports, pages 102-114.)

Dr. Henry C. Sprinkle, Jr., one of the editors of the World Outlook, was presented and addressed the Conference.

Wesley Foundation: W. A. Stanbury presented the report of the Wesley Foundation and it was ordered to record without reading. (See report, page 151.)

Messages of Sympathy: W. A. Stanbury told the Conference of the serious illness of B. A. Sisk, H. G. Allen mentioned the illness of W. L. Hutchins, and J. G. Huggin, Jr. called attention to the fact that W. L. Sherrill, because of infirmities of age, is absent from this session of the Conference, having attended without a break the sessions of the Conference since he joined in 1890. The secretary was instructed to send messages of love and sympathy to these brothers.

Resolution: The following resolution presented by Charles P. Bowles was unanimously adopted.

TO THE WESTERN NORTH CAROLINA CONFERENCE
CENTENARY METHODIST CHURCH
WINSTON-SALEM, N. C.

Whereas, for several years there has been an annual football game between the Charlotte Clippers (professional team) and the College All-Stars played in Charlotte, and

Whereas, this game was played on Sunday in 1948, and

Whereas, we understand that such a game is scheduled to be played in this year of 1949 on Sunday, December 11th, and

Whereas, the players for the All-Star team are drawn from colleges of North Carolina, some of which are church-related:

Therefore be it resolved:

1. That the Western North Carolina Conference meeting in Annual Session in Winston-Salem, North Carolina, vigorously protest the playing of this game on Sunday.

2. That the Annual Conference request the administrations of its church-related colleges to consider seriously advising the members of their football teams to decline to participate in this contest, unless the play date is changed from Sunday.

Signed:

Charles P. Bowles
W. A. Kale
Lee F. Tuttle
H. C. Wilkinson
E. K. McLarty, Jr.

Board of Conference Claimants: On motion of J. H. Armbrust, the Conference ordered the report of the Board of Conference Claimants, including the apportionments for 1949-1950, be printed in the Journal without reading and the apportionments were approved. (See report, page 133.)

Transfer: L. A. Harper, Jr., Deacon elect, was transferred to the New York East Conference as of this date to be ordained as a Deacon and to be transferred back to this Conference immediately thereafter.

Located: At their own request and approved by the Committee on Conference Relations, their characters having been passed, H. H. Dubs, H. E. Murphy and T. E. Strickland were granted voluntary location.

Supernumerary: On recommendation of the Committee on Conference Relations Ross Francisco was granted the supernumerary relation.

Re-admitted: William Adam Kerr, Marion District, and Russell H. Caudill, Greensboro District, were re-admitted into this Conference. Russell H. Caudill was immediately transferred to the North Carolina Conference.

Abandoned Churches: On motion of R. Dwight Ware, the following resolution was adopted:

"Whereas, the church at Flint Hill, formerly on the Weaverville Circuit and also the Marshall Charge, has long been discontinued and abandoned; and whereas Alexander Chapel at Alexander has long been discontinued and abandoned; and whereas the Democrat church and parsonage near Democrat have long been discontinued and abandoned; be it resolved that the Annual Conference authorize the sale of these properties with the proceeds realized therefore to be used by the Superintendent of the Asheville District for the use of churches and parsonages in that District.

Signed: R. Dwight Ware."

Benediction: The Conference voted to re-convene for a business session at 2.30 p.m., the benediction was given by George B. Clemmer, and the morning session was adjourned at 12:30 p.m.

Afternoon Session

Devotions: At 2:30 o'clock Saturday afternoon, September 24, 1949, Bishop Harrell called the afternoon session to order and after the Conference had sung hymn No. 219, "Saviour, Thy Dying Love," the prayer was led by George B. Clemmer. The Conference then sang hymn No. 220, "Majestic Sweetness."

Offering Taken: Paul R. Ervin was recognized by Bishop Harrell for privilege matter. Mr. Ervin stated that one of our ministers had had his

pocketbook stolen and suggested that an offering be taken for this minister. On motion of W. B. West, the Conference voted to take the offering.

Cole Foundation: Paul R. Ervin presented the report of the E. M. Cole Foundation. The report was received and ordered to record. (See report, page 148.) On motion of Mr. Ervin, R. Grady Rankin was elected a trustee of the Cole Foundation, term to expire 1952.

Temperance: R. M. Hauss, executive director of the Allied Church League, was presented by Paul R. Ervin; and Mr. Hauss gave a report of the work of the League. The report of the Board of Temperance was read by Walter L. Lanier and after discussion led by Paul R. Ervin the report was adopted. (See report, page 126.)

Minute Questions: Minute Questions 4-15 and 23 were called and answered. (See Section V of the Journal.)

Hospitals and Homes: Bishop Harrell presented L. B. Abernethy to the Conference and congratulated him for his fifty years of service to the Conference in the work of hospitals and homes and in other areas of service. Dr. Abernethy presented O. V. Woosley who read the report of the Board of Hospitals and Homes. J. S. Hiatt and Reid Wall spoke to the report after which the report was adopted. (See reports, page 129.)

Constitutional Questions: Bishop Harrell presented the three constitutional amendments as sent down to the annual conferences from the General Conference. On Amendment No. 3, concerning lay delegates to the General Conference, G. T. Rowe made the motion that the amendment be adopted and the vote was 211 for and 6 against. The Bishop declared the amendment approved. Amendment No. 4 concerning the election of delegates to the Jurisdictional Conference, with J. S. Hiatt moving approval and R. Dwight Ware seconding the motion, was adopted, 274 for and no opposition. Bishop Harrell declared this amendment approved.

The third amendment relative to Bishops of the Central conferences was presented. W. B. West made the motion that the amendment be adopted. This motion was duly seconded. Walter J. Miller offered as a substitute the motion that the Conference not concur in the amendment. W. Arthur Kale seconded the motion for non-concurrence. W. Arthur Kale spoke against the amendment. J. C. Auman and F. H. Kuehn spoke in favor of the amendment. H. S. Williams asked questions for clarification. W. A. Stanbury moved as a substitution for all that was before the house that action be postponed until Monday morning and that the consideration of this amendment be made the order of business Monday morning immediately following the devotions. The Stanbury motion was adopted.

Introduction: Rev. Leon Gray of the Oxford Orphanage was presented.

Accepted Supply Pastors: The report on Accepted Supply pastors was presented by M. Q. Tuttle, and after Bishop Harrell had suggested that

the committee check further on the Course of Study for the supply pastors and report to the Conference secretary, the report was adopted. (See report, page 141.)

World Peace: John H. Carper presented the report of the Committee on World Peace and the report was adopted. (See report, page 143.)

Offering: Bishop Harrell announced that the offering taken earlier in the session amounted to $349.56; and that $160.00 was presented to a minister whose purse had been stolen and $189.56 was directed to overseas relief.

Conference Entertainment: E. H. Blackard moved that the Conference Entertainment Committee be empowered to accept an invitation for the 1950 session and to announce the place of meeting through the North Carolina Christian Advocate. The motion was adopted.

Superannuate Endowment Trustees: The secretary presented the report of the Superannuate Endowment Fund and it was ordered to record. (See report, page 146.) J. B. Ivey, W. R. Cuthbertson, and I. F. Craven were elected trustees of the Superannuate Endowment for a term of four years or until the Conference session of 1953. W. F. Womble, J. C. Cowan, Jr., N. M. Harrison, and George D. Finch were elected trustees for a three year term or until the Conference session of 1952.

Statistician: E. Paul Hamilton was elected assistant statistician.

Greetings: The secretary announced that he had received for the Conference letters of greetings from the following preachers who are unable to attend this session of the Conference: T. A. Plyler, S. A. Stewart, A. R. Bell, A. Burgess, R. J. Parker, A. G. Dixon, G. I. Humphreys, Ebenezer Myers, I. L. Shaver and J. H. Phillips. The secretary also announced that he had received a communication from Dr. Josef Naumiuk, the superintendent of The Methodist Church in Poland, thanking the Western North Carolina Conference for the support given our Polish brethren. The secretary was requested to make suitable reply.

Adjournment: S. B. Biggers was granted leave of absence to go to Charlotte to perform a wedding. The Bishop announced that immediately on adjournment the district superintendents would release to the pastors their appointments for the new year and also tell the lay members their pastor for the new year. At 5:07 the afternoon session was adjourned.

Evening Session

Youth Service: The evening service on Saturday, September 24, 1949, was devoted to the youth of the Conference, and Nelson Adams presided. After the call to worship led by Nelson Adams, the hymn No. 267, "Rise Up, O Men of God," was sung by the congregation and Luther Barnhardt read the scripture lesson. The prayer was made by Glenn McCulley and the offertory solo was sung by Miss Elizabeth Anglin.

Ordination Service: Bishop Harrell took the chair calling the Conference into official session for the purpose of ordaining the Deacons-elect. The secretary presented H. C. Austin, F. B. Cook, F. H. Edwards, M. L. Fisher, Jr., E. A. Fitzgerald, P. H. Hager, D. A. Hamilton, J. C. Kendrick, J. W. Lasley, N. V. McGlamery, D. A. Payne, J. R. Petree, W. A. Sweet, J. M. Taylor, Jr., J. D. Turner and R. G. Wagoner; and Bishop Harrell, after administering the ritual and vows for the ordination of Deacons, ordained each man a Deacon in the Church of God.

Adjournment: Bishop Harrell turned the service back into the hands of Nelson Adams, and the Youth Service continued with the congregation uniting in hymn No. 263, "Once to Every Man and Nation," after which Dr. Clovis G. Chappell spoke on "God's Called Men." The Conference quartet sang "The Voice of God Is Calling," and after the Methodist Youth Fellowship Benediction, the evening session was adjourned.

FIFTH DAY—SUNDAY, SEPTEMBER 25, 1949

Morning Session

Morning Worship: Bishop Harrell called the Conference to order for the fifth day of the 1949 session at 11:00 a.m. Sunday, September 25, 1949. The worship service was led by Dr. W. Mark Depp and R. Delbert Byrum, pastor and associate pastor of the Centenary church. The choir of Centenary church under the leadership of Louis Potter was in charge of the music. The sermon was preached by Bishop Costen J. Harrell.

Ordination Service: The secretary presented G. G. Adams, Jr., I. M. Brendle, J. W. Carter, W. P. Combs, H. C. Duncan, W. R. Jacks, H. G. Lanier, E. H. Nease, Jr., J. J. Shepard, I. A. Stephens and B. C. Winn to be ordained Elders. The secretary also presented W. C. Leonard, who joined this Conference from the Evangelical and Reformed Church, R. M. Alber, as a Local Preacher coming from the Congregational Christian Church and R. L. Phillips as a Local Preacher coming from the Wesleyan Methodist Church, for the recognition of their orders as Elders. These three men asked for the imposition of hands in the service. Bishop Harrell directed the services and led the prayers. J. S. Hiatt read the Epistle and J. H. Armbrust read the Gospel. Bishop Harrell administered the vows and ordained each man an Elder in the Church of God. In the imposition of hands, Bishop Harrell was assisted by the District Superintendents. F. O. Dryman assisted in the ordination of G. G. Adams, Jr., N. S. Ogburn for I. M. Brendle, C. E. Rozzelle for J. W. Carter, G. R. Combs for W. P. Combs, R. E. Hunt and G. T. Rowe for H. G. Lanier, E. H. Blackard for J. J. Shepard and E. M. Graham for R. L. Phillips.

Benediction: After the congregation had united in singing hymn No. 256, "Faith of Our Fathers," Bishop Harrell pronounced the benediction and the morning session was adjourned at 12:47 p.m.

Afternoon Session

Conference Convened: At the request of Bishop Harrel, Dr. Gilbert T. Rowe called the afternoon session of the Conference to order and presided over the Service of Commemoration. The record of remembrance was read by the Conference secretary, and the Conference stood in memory of E. D. Ballard, J. W. Bennett, H. K. Boyer, J. P. Hornbuckle, W. I. Hughes, O. B. Mitchell, P. E. Parker, A. R. Surratt, S. B. Turrentine and E. E. Yates, ministerial members of the Conference, H. A. Forester, Accepted Supply pastor, and Mrs. T. A. Groce, Mrs. J. M. Wall, Mrs. W. H. Willis and Mrs. J. A. Bowles, Heroines of the Parsonage, who have died during this Conference year. The sermon for this service was delivered by Clovis G. Chappell on the subject "I Believe in Life Everlasting." (For a complete program of this service see page 168.) The flowers for the service were given in memory of O. B. Mitchell.

Benediction: The benediction was given by Dr. G. T. Rowe and at 4:04 o'clock the afternoon session was adjourned.

Evening Session
Conference Historical Program

Devotions: With C. C. Benton, president of the Conference Historical Society, presiding, the evening session of the fifth day of the Annual Conference, Sunday, September 25, 1949, was called to order at 7:30 o'clock. The congregation united in singing hymn No. 162, "O For a Thousand Tongues to Sing," and W. A. Rollins led the prayer. The choir of Centenary church sang the anthem "My Faith Looks Up to Thee."

Report of the Society: The report of the Conference Historical Society was presented by John H. Carper and ordered to record. (See report, page 152.)

Officers Elected: L. B. Hayes, for the committee on nominations, made the report and the following officers were elected: President, C. Moody Smith; Vice-President, John H. Carper; Secretary and Treasurer, James C. Stokes; and Executive Committee, C. C. Benton, E. P. Billups, J. H. Carper, G. B. Ehlhardt, L. B. Hayes, E. H. Nease, C. Moody Smith, H. C. Sprinkle, Jr. and J. C. Stokes.

Offertory: The choir sang "The Old Rugged Cross" for the offertory anthem and the congregation joined in singing hymn No. 370, "O For a Heart to Praise My God."

Historical Address: The presiding officer recognized L. B. Hayes who in turn presented Gilbert T. Rowe as the speaker of the evening. Dr. Rowe spoke on "The History of Methodist Doctrine."

Benediction: After the Conference had sung hymn No. 267 "Rise Up O Men of God," the benediction was given by Dr. Rowe and the evening session adjourned at 9:12 o'clock.

SIXTH DAY—MONDAY, SEPTEMBER 26, 1949

Morning Session

Devotions: At 9:00 a.m. Monday, September 26, 1949, Bishop Harrell called to order the Conference. Hymn No. 231, "Pass Me Not, O Gentle Saviour" was sung and E. H. Blackard prayed. After the Conference had united in singing hymn No. 236, "Saviour, More Than Life to Me," the Conference quartet sang "All Hail the Power of Jesus' Name." Bishop Harrell gave the devotional address, and the quartet sang "Seal Us, O Holy Spirit."

Appointment Confirmed: The Conference unanimously approved the appointment of Fletcher Nelson as President of Lees McRae College without annuity. The Cabinet had also agreed to this appointment.

Transferred In: James Afton Burris, from the Illinois Conference, was received by transfer.

Introduction: Bishop Harrell introduced the Reverend and Mrs. H. F. Kuehn.

Constitutional Amendment: The order of the day, the consideration of constitutional amendment No. 5, concerning the vote of Central Conference Bishops in the Council of Bishops, was presented to the Conference. W. B. West, E. H. Blackard, W. A. Kale spoke against the amendment; R. P. Gibbs, H. F. Kuehn and J. C. Auman spoke in favor of the amendment. R. Dwight Ware and H. F. Kuehn asked questions of clarification. H. G. Allen moved the previous question on all that is before the house, Bishop Harrell explained the vote, the tellers were stationed, and a standing vote was taken. One hundred and seventy-one voted for non-concurrence and seventy-four for concurrence. The Bishop declared the amendment defeated.

Death Noted: The secretary announced to the Conference that Mrs. Edward Suits died early this morning. The Conference stood in silent prayer and the secretary was asked to convey the sympathy of the Conference to our brother, Edward Suits.

Reports: The report of the Committee on Conference Relations was presented by W. R. Kelly and adopted. Herbert M. Wayne presented his report as Conference Treasurer, and it was received and ordered to record. The report of the Statistical Secretary was made by Charles D. White, and it was received and ordered to record. (See reports, pages 139, 94, 73.)

Resolution: The following resolution presented by E. K. McLarty, Jr., was unanimously adopted:

WESTERN NORTH CAROLINA CONFERENCE OF THE METHODIST CHURCH

ASSEMBLED AT WINSTON-SALEM, NORTH CAROLINA

September 26, 1949

The Board of Education of the Western North Carolina Conference respectfully shows to the Conference:

That the Methodist Episcopal Church, the Methodist Episcopal Church, South, and the Methodist Protestant Church, have heretofore consolidated and united under the name of The Methodist Church, and all of the property, property right, names and things of value, etc., of the three separate Churches are now the property and property rights of The Methodist Church.

That the Board of Education of the Methodist Protestant Church in North Carolina was incorporated under the laws of the State of North Carolina, and as such was organized by said Church and carried on the educational work of said Church throughout North Carolina in the name of said corporation.

That all of the property belonging to the Board of Education of the Methodist Protestant Church in North Carolina, Inc., now belongs to The Methodist Church of the Western North Carolina Conference and The Methodist Church of the North Carolina Conference, and all of the work heretofore carried on by the Methodist Protestant Church is now being carried on by The Methodist Church.

That the certificate of incorporation of the Board of Education of the Methodist Protestant Church in North Carolina, Inc., was duly filed in the office of the Secretary of State for North Carolina in 1927, and that an amendment thereto was filed in the office of the Secretary of State for North Carolina in 1930. That since the uniting of the Churches aforesaid, the said charter and amendment thereto have been dormant and out of use, unnecessary, and should be dissolved.

The Board of Education of the Western North Carolina Conference recommends that this Conference authorize the Board of Education of the Western North Carolina Conference to join with the Board of Education of the North Carolina Conference and to take such action as may be necessary in order to dissolve the charter as amended of the Board of Education of the Methodist Protestant Church in North Carolina, Inc.

Done at Winston-Salem, N. C., this the day and year first above written.

W. A. KALE
President of the Board
EMMETT K. McLARTY, Jr.
Secretary

Upon the recommendation of the Board of Education of the Western North Carolina Conference, and upon motion duly made, seconded and carried, it is ORDERED that the Board of Education of the Western North Carolina Conference join with the Board of Education of the North Carolina Conference and to take such action as may be necessary in order to bring about a dissolution of the certificate of incorporation of the Board of Education of the Methodist Protestant Church in North Carolina, Inc., as amended, the same being of record in the office of the Secretary of State of North Carolina.

That a copy of the recommendations of the Board of Education of the Western North Carolina Conference and this order be furnished to the Board of Education of the North Carolina Conference and to the North Carolina Conference when it convenes, to the end that similar action may be had by said Boards and Conferences if they so desire.

Done at Winston-Salem, North Carolina, this the 26th day of September, 1949.

EDGAR H. NEASE
Secretary of the Conference

Introductions: W. A. Kale introduced Dr. B. Joseph Martin, who has been elected Executive Director of the Methodist College Foundation of North Carolina, Inc., and Dr. Martin addressed the Conference.

Dr. W. Mark Depp presented Mrs. Costen J. Harrell and the Conference stood in appreciation.

Dr. Depp Presides: Bishop Harrell asked Dr. W. Mark Depp to preside.

Board of Publication: The report of the Board of Publication was presented by W. O. Weldon, C. W. Robbins, editor of the North Carolina Christian Advocate, spoke to the report, and the report was adopted including the election of two trustees. (See report, page 150.)

Retired: The Bishop resumed the chair. W. B. West asked that the name of J. A. Sharp be referred to the Committee on Conference Relations for the retired relation. The Committee considered the matter and recommended the retirement of J. A. Sharp. The Conference approved.

Reports: Wilson Nesbitt read the report of the Commission on Town and Country Work, and after discussion led by R. Dwight Ware, John Hoyle, Jr., and C. C. Herbert, Jr., with C. C. Herbert moving the deletion of Paragraph 11, which motion was defeated, and R. Dwight Ware moving to delete Paragraph 10, which motion was also defeated, the report was adopted. (See report, page 145.)

The secretary presented the report of the Conference Trustees which was received and ordered to record. The trustees called for in the report were elected. (See report, page 158.)

Resolutions: The following resolution was presented by John Carper, and after a speech by H. Sanford Williams, and some words from John R. Church, R. Dwight Ware and J. W. Fowler, was adopted.

WHEREAS, paragraph 807 of the 1948 Discipline of the Methodist Church provides that the Annual Conference, by a two-thirds majority vote, at any regular session thereof, may adopt a basic salary plan for the support of the ministry,

NOW, THEREFORE, BE IT RESOLVED:

1. That a commission be set up for the purpose of studying the provisions of this paragraph with a view of recommending a basic salary plan for an equalization and stabilization of salaries for the ministry of this Conference;

2. That the commission, when established, inquire into the working of this system among other churches, denominations and Conferences operating under such a plan;

3. That the said commission be required to report this information at the end of six months from the date of the present session and that said report be published in the North Carolina Christian Advocate;

4. That the said commission so appointed and set up, after its investigation and study of the question, shall have power to recommend, if deemed advisable, a particular plan to be adopted and followed by this Annual Conference in carrying out the provisions of said paragraph of the Discipline and that said plan as recommended be published not less than two months prior to the 1950 session of the Western North Carolina Conference.

5. That the following named clerical and lay members of this Conference shall constitute the commission hereinabove referred to: provided further that this commission shall have the power to select and appoint a maximum of fifteen additional members.

CLERICAL—L. R. Akers, C. C. Benton, E. P. Billups, C. P. Bowles, John Carper, C. N. Clark, John Hoyle, C. O. Kennerly, E. H. Lowman, R. W. McCulley, Wilson Nesbitt, Fred Price, P. L. Shore, Sr., G. R. Stafford, H. Sanford Williams.

LAYMEN—W. E. Bird, Paul R. Erwin, Edwin L. Jones, Virgil C. Moss, Holt McPherson, Van Secrest, Ben L. Smith, R. M. Smith, Frank A. Stith, O. A. Swearingen, Judge Guy Weaver, Paul F. Evans.

Respectfully submitted,
JOHN H. CARPER
C. N. CLARK
WILBUR G. McFARLAND

Church Staff Presented: W. Mark Depp presented to the Conference the staff of Centenary church who have served the Conference so efficiently. Dr. Depp also presented the sextons of the church. J. S. Hiatt led in the taking of an offering to be shared by the sextons and by the members of the Conference who are retiring this year. The offering amounted to $297.43 of which $97.43 went to the sextons and $200.00 to the men retiring.

Nease Presides: Bishop Harrell asked Edgar H. Nease to preside.

Journal Approved: James C. Stokes for the Committee on Daily Minites reported that the committee has examined the minutes for the Saturday and Sunday sessions of the Conference and find them correct. The report was adopted. Mr. Stokes then moved that the minutes for the Monday session of the Conference be left with the Conference secretary. This motion was approved.

Reports: The Bishop resumed the chair and the reports on District Conference Records, Christian Vocation, Bible Board, and the Board of Ministerial Training and Qualifications were presented by Joe E. Caldwell, R. P. Gibbs, James C. Stokes and Harold R. Simpson, respectively, and each report was adopted. (See reports, pages 151, 156, 144, 139.)

Resolution of Appreciation: The following resolution was read by Wilson O. Weldon and was adopted by the Conference by a rising vote.

RESOLUTION OF APPRECIATION

We, the laymen and ministers of the Western North Carolina Conference do hereby manifest most heartily our genuine appreciation to all of the fine people in Winston-Salem who have had any part in the most cordial and satisfactory entertainment which has been provided for our 1949 session of the Annual Conference.

To Dr. Mark Depp, minister of Centenary church, to Norman V. Stockton, Chairman of the Entertainment Committee, and to each member of the church staff who have rendered such effective and faithful services we extend our abiding gratitude. The serving of delicious refreshments, the daily arrangement of beautiful flowers, and many other thoughtful courtesies by the host church have added immesurably to the enjoyment of our sessions.

We desire to express appreciation to the minister and women of Ardmore Methodist, Crews Methodist, Burkhead Methodist, Trinity Methodist, First Baptist, St. Paul's Episcopal, and Home Moravian churches for their willingness in opening their churches and serving delicious meals on special occasions.

For the fine music which has been provided we are grateful to Mr. Louis A. Potter, Minister of Music at Centenary church; to the choirs of Ardmore and Burkhead Methodist Churches, and to Miss Virginia Lowrance, Director of Music in Burkhead Methodist Church. We are truly indebted to the Conference Quartet, consisting of E. H. Nease, Jr., M. V. Thumm, Bernard Hurley, and Mitchell Faulkner for the inspiration of their singing.

Our thanks are expressed to each person who delivered a message at the Conference, and especially to Bishop Charles C. Selecman, the Conference preacher. To Dr. Harry N. Holmes, Dr. Roy L. Smith, Dr. William

R. Cannon, Dr. A. Hollis Edens, Dr. E. Harold Mohn, the Reverend Walter J. Miller, Dr. Henry C. Sprinkle, Jr., Dr. Clovis G. Chappell, Dr. Gilbert T. Rowe, the Reverend R. M. Hauss, and Mr. Luther Wells, and all others who benefited us with their meaningful words.

We do value the contributions made by the representatives of the press in the reports which they have written on the activities of the Conference, and we want them to know of our appreciation.

To Bishop Costen J. Harrell for his patience, his skillful presiding, his vigorous leadership and his stirring sermons we direct this statement of grateful devotion. And further, for the kind of Annual Conference sessions which has included worship, inspiration and spiritual refreshment we desire to thank our Presiding Bishop.

Winston-Salem, with its hospitality and generosity, with its Christian people who have wonderfully cared for us in many grand ways, has been an inspiration to every member of this Annual Conference. As we now leave for our charges in the new year we thank God for these days together and petition our Heavenly Father for His mercies and benedictions upon this fair city and all of its people.

WILSON O. WELDON
A. C. WAGGONER

Moving Date: On motion of H. G. Allen, the Conference approved October 4th and 5th as the moving dates for the ministers of this Conference.

Elections: Edgar H. Nease, Secretary to the Cabinet, read the nominations of District Statisticians and of the District Boards of Church Location and Building, and they were elected. (See Conference Organization.)

Boundary Changes: The secretary to the Cabinet read the following boundary changes and they were ordered printed in the Conference Journal:

ASHEVILLE DISTRICT

Take Mont Morenci from the Candler Circuit and constitute a station to be called Mont Morenci.

Take Reeve's Chapel from the Asheville Circuit, and leave Reeve's Chapel "to be supplied."

Set up Edneyville as a new charge.

GASTONIA DISTRICT

Change name of Main Street Church, Belmont, to First Church.

Change name of Salem Church on Sulphur Springs Circuit to Bess Hoey Memorial.

GREENSBORO DISTRICT

Divide Midway-Groometown Charge in order to form two Stations, one Station to be known as Hinshaw Memorial, and the other Groometown.

Take Joyner Memorial from Mt. Pisgah-Joyner Memorial and place it on the Guilford Circuit.

Take Mount Herman from Mayodan and place on Sandy Ridge.

Take Price and Matthews Chapel from Stoneville; aand Mount Carmel from the Stokesdale Circuit, and form the Rockingham Circuit.

MARION DISTRICT

From Rutherford College take Shady Grove, and from Valdese take Burke's Chapel and Warlick Chapel and make a new charge to be called Shady Grove.

STATESVILLE DICTRICT

Reopen Green's Chapel on the Helton charge.

Divide Grace-Rhodhiss charge and create two stations to be named Grace Chapel and Rhodhiss.

Divide Lenoir Circuit and create two new charges to be named Littlejohn-Gamewell and South Lenoir-Olivet.

WAYNESVILLE DISTRICT

Take Beaverdam from Morning Star, Meadow Grove and Inman from Pigeon Valley and form the Pigeon Valley Circuit.

Take Longs from Pigeon Valley and put with Morning Star.

Take Fines Creek and Spring Creek from Fines Creek, Louisa Chapel from Clyde, and Piney Grove from Pigeon Valley, and form a charge to be known as the Haywood Circuit and absorbing the Fines Creek charge.

Take Maggie from the Dellwood charge and add to the Shady Grove charge.

THOMASVILLE DISTRICT

Take Mt. Lebanon from the Randleman Circuit and add to Old Union, making a new charge, Old Union-Mt. Lebanon.

WINSTON-SALEM DISTRICT

Take Oak Summit from New Hope-Oak Summit and make Oak Summit a station.

Take Doubs from Lewisville Circuit and place with New Hope to form a new charge called Doubs-New Hope.

These changes dissolve the New Hope-Oak Summit charge.

Appointments: The Conference voted to adjourn the 1949 session of the Annual Conference as soon as the appointments have been read. Hymn No. 284, "Am I a Soldier of the Cross," was sung by the Conference, and Bishop Harrell read the appointments for 1949-50. (See appointments, page —.) The Conference joined in singing hymn No. 557, "God Be With You 'Til We Meet Again." Bishop Harrell gave the benediction, and at 1:25 p.m. the Conference session of 1949 was adjourned **sine die.**

Costen J. Harrell

President

Edgar H. Nease

Secretary

V

The Business of the Annual Conference

The Minutes of the Western North Carolina Annual Conference of The Methodist Church, held in Centenary Church, Winston-Salem, N. C., from September 21, 1949, through September 26, 1949, Bishop Costen J. Harrell, Presiding.

Part I. Organization and General Business

1. *Who are elected for the quadrennium?*
   Secretary ..... Edgar H. Nease, 1100 Queens Rd., Charlotte 7, N. C.
   Statistician ..... Charles D. White, 417 Summit St., Biltmore, N. C.
   Treasurer ..... Herbert M. Wayne, Box 1273, Charlotte, N. C.
2. *Is the Annual Conference incorporated?* No.
3. (a) *What officers handling funds of the conference have been bonded, and in what amounts?* The books of the following treasurers have been audited and each treasurer is bonded by institution as follows:

Brevard College	$10,000.00
Greensboro College	35,000.00
Assistant bonded for	10,000.00
High Point College	25,000.00
Assistant bonded for	10,000.00
Children's Home	30,000.00

The World Service Commission has a position bond for the Treasurers in the following amounts:

Board of Education	$10,000.00
Board of Missions	35,000.00
Assistant Treasurer	10,000.00
Board of Church Extension	10,000.00
Conference Claimants	25,000.00
Charlotte City Mission Society	10,000.00
Conference Treasurer	35,000.00
Assistant to Conference Treasurer	10,000.00
Methodist Home for the Aged	25,000.00
Eugene M. Cole Foundation	10,000.00

This blanket bond covers up to the $10,000.00 all who handle funds for the various boards and agencies of the Conference.

(b) *Have the books of said officers or persons been audited?* Yes.

4. *Have the boards, commissions, or committees been appointed or elected?*
   a) Board of Ministerial Training and Qualifications? Yes
   b) Committee on Conference Relations? Yes.
   c) Committee on Accepted Supply Pastors? Yes.
   d) Committee of Investigation? Yes.
   e) District Boards of Location and Building? Yes.
   f) Board of Trustees of the Annual Conference? Yes.
   g) Conference Commission on World Service and Finance? Yes.
   h) Town and Country Commission? Yes.
   i) Conference Deaconess Board? Yes.
   j) Conference Board of Missions and Church Extension? Yes.
   k) Conference Board of Education? Yes.
   l) Conference Board of Temperance? Yes.
   m) Conference Board of Lay Activities? Yes.
   n) Conference Board of Hospitals and Homes? Yes.
   o) Conference Board of Evangelism? Yes.
   p) Board of Conference Claimants? Yes.
   q) Commission on Christian Vocations? Yes.

r) Conference Woman's Society of Christian Service? Yes.
s) Committee on Proportional Payment of Ministerial Support? No.
t) Other committees, commissions or boards? Yes.

5. *Have the secretaries, treasurers, and statisticians kept their respective records upon and according to the forms prescribed by The Methodist Church?* Yes.

6. *What are the reports of the district superintendents as to the status of the work within their districts?* See Statistics.

7. *What is the schedule for minimum support for pastors?* $2100 for all members of the Annual Conference including those on trial, $1900 for full time Accepted Supply Pastors, and $1700 for other full time supplies.

8. *What is the plan and what are the approved claims for the support of the district superintendents for the ensuing year?* Each charge pay an amount equal to 5% of the salary of the pastor or pastors, and each superintendent paid $6,000 per annum.

9. *What amount has been apportioned to the pastoral charges within the conference to be raised for the support of conference claimants?* An amount equal to 15½% of the salary of the pastor or pastors.

10. *What are the apportionments transmitted by the General Commission on World Service and Finance to this conference?*
a) For World Service? $148,561.00 and Conference Benevolences $113,640.00.
b) For Episcopal Fund? 1¾% Pastor or Pastors Salary.
c) For General Administration Fund? $7,848.00.

11. *What amount is apportioned to this conference for the Jurisdictional Administration Fund?* $9,847.00.

12. *What are the reports, recommendations, and plans of the boards of the conference?*
a) What is the report of the Board of Conference Claimants, and what appropriations for conference claimants are reported and approved? See report.
b) What is the report of the Conference Board of Missions and Church Extension of disbursements of missionary aid within the conference? See reports.
c) What is the report of the Conference Commission on World Service and Finance? See report.
d) What is the report of the Commission on Christian Vocations? See report.
e) What are the other reports? See reports.

13. *What Methodist institutions or organizations are approved by the conference for annuity responsibility?* None.

14. *What date is determined for Golden Cross enrollment?* April.

15. a) *Who is elected conference lay leader?* Paul F. Evans, Lexington.
b) *What is his report?* See report.
c) *Who are elected district and associate lay leaders?* Asheville: Judge Guy Weaver with S. M. Garren, V. J. Johnson, C. E. Morgan and W. C. Wood, Associate Lay Leaders. Charlotte: Charles H. Litaker with Edwin L. Jones, Tom M. Little and Van Secrest, Associate Lay Leaders. Gastonia: G. L. Goodson with Holt McPherson, Paul Houser, Dr. E. L. Rice and Lloyd Wilson, Associate Lay Leaders. Greensboro: Dr. L. L. Gobbel with T. C. Hoyle, W. B. McEwen, R. C. Millikan and Abe Womack, Associate Lay Leaders. Marion: E. L. Walker with Dr. J. G. Barden, B. B. Goode, A. F. Hunt and Roy Harmon, Associate Lay Leaders. Salisbury: O. A. Swaringen with J. F. Harrelson and Virgil C. Moss, Associate Lay Leaders. Statesville: M. T. Lambeth with W. B. Austin, R. T. Greer, T. Ward Guy and Walter Saunders, Associate Lay Leaders. Thomasville: A. S. Myers with B. C. Brock, C. L. Fishel, R. C. Rapp and Wiley L. Ward, Associate Lay Leaders. Waynesville: W. L. Rikard with Lee Penland and Frank Davis, Associate Lay Leaders. Winston-Salem: Frank A. Stith with Dr. R. B. Harrell, M. S. Rose and Hale Yokeley, Associate Lay Leaders.

16. *Who constitute the Conference Committee of Investigation?* J. C. Auman, C. C. Benton, O. L. Brown, J. G. Huggin, Jr., and T. G. Madison. Reserves—W. A. Kale, W. G. McFarland and E. W. Needham.

17. *Who are the accepted supply pastors?* W. E. Abernethy, V. N. Allen, James G. Allred, Garland H. Allred, C. G. Alspaugh, William C. Anderson, Robert Arnold, Daniel E. Bailey, John G. Barden, R. L. Billings, Frank E. Blalock, William B. Bobbitt, Jr., J. F. Bowers, Iverson M. Brendle, Paul A. Bruton, Newell C. Bush, W. C. Clark, L. C. Cornwell, W. Y. Davenport, D. Bee Earley, Joe L. Ervin, J. A. Fitzgerald, William E. Fitzgerald, Everett R. Freeman, Joseph E. Green, C. V. Hall, L. W. Hall, Earl M. Hansell, L. Paul Heafner, E. E. Hiatt, M. T. Hinshaw, Caleb Hoyle, Franklin C. Hubbard, Mrs. Isabell E. Hull, Charles L. Jackson, Gordon E. Keeler, J. C. Kendrick, John J. P. Kincaid, L. A. King, Letchford B. Laye, Sr., Harold F. Leatherman, Maloie B. Lee, John R. Little, Foster R. Loflin, G. L. Lovett, Ernest Moretz, Mrs. C. O. Newell, W. R. Ormond, Charles F. Penningar, R. L. Phillips, R. B. Puett, James D. Pyatt, William T. Ratchford, C. A. Routh, R. A. Setzer, P. A. Sherrill, V. B. Stanley, Silas G. Strader, Ernest Stephens, I. J. Terrell, G. B. Tomlinson, A. T. Tuttle, R. Hoy Whitlow, Raymond Wilkinson and T. G. Williams. (66)

18. *What accepted supply pastors now under full-time appointment are taking the conference course of study?* None.

19. *What preachers, coming from other churches, have had their orders recognized*:
a) As local deacons? No one
b) As local elders? Ray M. Alber, Congregational Christian and Robert Lee Phillips, Wesleyan Methodist. (2)

20. *Who have been received from other churches as traveling preachers*:
a) As members on trial? No one.
b) As members in full connection? (Elder) Warren Calvin Leonard, Evangelical and Reformed.

21. *Who are received on trial*:
a) In studies of the first year? Harold Covington Austin, (D) Paul McRay Cassell, James Howell Coleman, Francis Beaury Cook, (D) Robert Pinkney Crawley, William Camby Crummett, Jacob Bowles Golden, Luby Alexander Harper, Jr., (D) Raymus Franklin Hilliard, Orion Neely Hutchinson, Jr., Joseph Williams Lasley, (D) Neil Vannoy McGlamery, (D) John Silas Oakley, Ernest Dillard Page, Joseph Ray Petree, (D) Roy Clayton Putnam, James Dixon Turner, (D) Alvin Austin Wilson. (18)
b) In studies of the third year under the seminary rule? No one.
c) Exempt from course of study under the seminary rule? No one.

22. *Who are continued on trial*:
a) Continued in studies of the first year? Durward Belmont Alderman, John Rogers Crew, Jr., Comer Young Ingram, Charles Alfred Smith (D) and Paul Wesley Yount, Jr., (E). (5)
b) Advanced to studies of the second year? Horace Lee Blackwelder, Jarvis Padgham Brown (D), Frank Hugh Edward (D), John Thurman Frazier, Jr., (D), Robert Haroldean Hipps (D), Marion LeRoy Fisher, Jr., (D), and Jerry Dwight Murray (D). (7)
c) Continued in studies of the second year? William Webster Blanton (D). (1)
d) Advanced to studies of the third year? Clyde Wheeler Faulkner. (1)
e) Exempt from course of study under the seminray rule? No one.

23. *Who on trial are discontinued?* No one.

24. *Who are admitted into full connection?* Gilreath Gilderoy Adams, Jr., John William Carter, William Price Combs, Henry Clark Duncan, Ernest Abner Fitzgerald (D), Parker Holmes Hager (D), David Austin Hamilton (D), Hoyle Glen Lanier, Edgar Harrison Nease, Jr., Don Aubrey Payne (D), John James Shepard, Ivan Akers Stephens, Worth Alfred Sweet (D), Joseph Marion Taylor, Jr. (D), Rupert Gilmer Wagoner (D), and Cleveland Boyd Winn. (16)

25. *What full members are in studies*:
a) Of the third year? Ernest Abner Fitzgerald (D), Parker Holmes Hager (D), David Austin Hamilton (D), Don Aubrey Payne (D), Joseph Marion Taylor, Jr. (D), Rupert Gilmer Wagoner (D), and Worth Alfred Sweet (D). (7)
b) Of the fourth year? No one.

26. *What full members have failed to complete the studies*:
a) Of the third year? James Albert Allen (D), Kenneth Dewey Crouse (E), and Dorlan Phillips Grant. (3)
b) Of the fourth year? No one.

27. *What full members have completed the studies of the fourth year?* Gilreath Gilderoy Adams, Jr., John William Carter, William Price Combs, Henry Clark Duncan, James Pinckney Hornbuckle, Jr., William Ralph Jacks, Joseph Stephens Johnson, Hoyle Glen Lanier, Edgar Harrison Nease, Jr., John James Shepard, Ivan Akers Stephens, and Boyd Cleveland Winn. (12)

28. *Who have been elected deacons*:
a) As local preachers? John Clifford Kendrick. (1)
b) As members on trial in course of study? Ernest Abner Fitzgerald, Parker Holmes Hager, David Austin Hamilton, Don Aubrey Payne, Worth Alfred Sweet, Joseph Marion Taylor, Jr., Rupert Gilmer Wagoner. (7)
c) Under the seminary rule? Harold Covington Austin, Francis Beaury Cook, Frank Hugh Edwards, Marion LeRoy Fisher, Jr., Luby Alexander Harper, Jr., Joseph Williams Lasley, Neal Vannoy McGlamery, Joseph Ray Petree, James Dixon Turner. (9)
d) Under the missionary rule? No one.

29. Who have been ordained deacons? Harold Covington Austin, Francis Beaury Cook, Frank Hugh Edwards, Marion LeRoy Fisher, Jr., Ernest Abner Fitzgerald, Parker Holmes Hager, David Austin Hamilton, John Clifford Kendrick, Joseph Williams Lasley, Neal Vannoy McGlamery, Don Aubrey Payne, Joseph Ray Petree, Worth Alfred Sweet, Joseph Marion Taylor, Jr., James Dixon Turner, Rupert Gilmer Wagoner. (16)

30. *Who have been elected elders*:
a) As local preachers? Iverson McCoy Brendle. (1)
b) As local deacons who have been received on trial? No one.
c) As conference members in the course of study? Gilreath Gilderoy Adams, Jr., John William Carter, William Price Combs, Henry Clark Duncan, Hoyle Glen Lanier, Edgar Harrison Nease, Jr., John James Shepard, Ivan Akers Stephens and Boyd Cleveland Winn. (9)
d) Under the seminary rule? William Ralph Jacks. (1)
e) Under the missionary rule? No one.

31. *Who have been ordained elders?* Gilreath Gilderoy Adams, Jr., Iverson McCoy Brendle, John William Carter, William Price Combs, Henry Clark Duncan, William Ralph Jacks, Hoyle Glen Lanier, Edgar Harrison Nease, Jr., John James Shepard, Ivan Akers Stephens, Boyd Cleveland Winn. (11)

32. *Relative to accommodation transfers for ordination and reception*:
a) What members of this conference have been transferred out for purposes of ordination only:
(1) As deacons? Luby Alexander Harper, Jr., N. Y. East Conference, Sept. 24, 1949.
(2) As elders? No one.
b) Who have been transferred in, having been ordained elsewhere? No one.
c) Who are transferred in, and from what conferences, for purposes of ordination only, such ordination to be voted by this conference? No one.
d) Who have been ordained here, such ordination having been voted by another conference? No one.
e) Who have been transferred out, and to what conferences, after ordination? No one.
f) Who have been received on trial at the request of another conference? No one.
g) Who have been transferred out, having been received on trial, and to what conferences? No one.
h) Who have been transferred in, to be received into full connection after election by another conference? No one.
i) Who have been transferred out, having been received into full connection after election by another conference? No one.

j) Who on trial have been transferred out to be received into full connection by another conference? No one.
k) Who have been transferred in after having been received into full connection by another conference? No one.

33. *Who are readmitted*:
a) As deacons? No one.
b) As elders? William Adam Kerr, Jr., Russell H. Caudill. (2)

34. *Who have been received by transfer?* Marion LeRoy Fisher, Jr., (Prob.) Ohio, Sept. 6, 1949; Joseph R. Bogle, New York East, Sept. 15, 1949; Herbert F. Kuehn, Malaya, Sept. 15, 1949; James Afton Burris, Illinois, Sept. 25, 1949; Joseph Owen, North Georgia, Effective Oct. 1, 1949; B. Joseph Martin, California-Nevada, Effective Oct. 1, 1949; J. E. Carter, North Carolina, Sept. 28, 1949.

35. *Who have been transferred out?* James W. Blitch, New York, Nov. 15, 1948; R. C. Nimon, Baltimore, June 11, 1949; Russell H. Caudill, North Carolina, Sept. 24, 1949; Paul Hardin, Jr., North Alabama, Effective Oct. 1, 1949; Robert C. Carter, Louisiana, Effective Oct. 1, 1949.

36. *Who have had their conference membership terminated*:
a) By voluntary location? H. H. Dubs, H. E. Murphy, T. E. Strickland. (3)
b) By involuntary location? No one.
c) By withdrawal? No one.
d) By judicial procedure (expelled)? No one.

37. *What ministerial members have died during the year?* E. D. Ballard, J. W. Bennett, H. K. Boyer, J. P. Hornbuckle, W. I. Hughes, O. B. Mitchell, P. E. Parker, A. R. Surratt, S. B. Turrentine, and E. E. Yates. (10)

38. *Who are the supernumerary ministers, and for what number of years consecutively has each held this relation?* Ross Francisco, First.

39. *Who are granted sabbatical leave?* No one.

40. *What ministers have been retired*:
a) This year? C. R. Allison, C. G. Chappell, E. O. Cole, J. H. Green, G. I. Humphreys, W. A. Lambeth, R. M. Laughlin, M. E. Leftwich, M. A. Osborne, J. A. Sharp, J. R. Short and B. A. Sisk (retroactive to June 1, 1949). (12)
b) Previously? L. B. Abernethy, O. P. Ader, W. T. Albright, Z. V. Arthur, E. M. Avett, J. A. Baldwin, D. C. Ballard, A. R. Bell, N. G. Bethea, S. J. Brawley, Geo. R. Brown, J. L. A. Bumgarner, S. N. Bumgarner, Ambrose Burgess, J. A. Burgess, D. E. Camak, Homer Casto, M. L. Chappell, L. W. Colson, R. M. Courtney, J. O. Cox, T. V. Crouse, G. L. Curry, W. M. Curtis, A. B. Dennis, A. G. Dixon, F. O. Dryman, J. O. Ervin, D. L. Earnhardt, R. P. Fikes, E. W. Fox, J. A. Fry, W. O. Goode, J. J. Gray, T. A. Groce, W. J. Hackney, D. W. Haga, L. S. Helms, G. D. Herman, C. H. Hill, J. E. Hipp, J. P. Hipps, J. G. W. Holloway, T. J. Houck, J. A. Howell, T. J. Huggins, W. L. Hutchins, R. E. Hunt, J. R. Hutton, W. A. Jenkins, Brooks Jerome, T. M. Johnson, O. J. Jones, R. P. Jones, J. C. Keever, J. W. Kennedy, C. S. Kirkpatrick, A. L. Latham, M. A. Matheson, J. W. Moore, J. D. Morris, Ebenezer Myers, Elzie Myers, E. K. McLarty, J. E. McSwain, S. M. Needham, R. L. Ownbey, R. J. Parker, J. A. Peeler, C. M. Pickens, W. H. Pless, W. J. Plint, A. W. Plyler, T. A. Plyler, H. L. Powell, Hubert L. Powell, J. E. Pritchard, D. H. Rhinehardt, H. H. Robbins, W. M. Robbins, C. R. Ross, G. T. Rowe, W. L. Sherrill, C. M. Short, L. L. Smith, J. N. Snow, E. H. Spencer, J. I. Spinks, H. C. Sprinkle, S. A. Stewart, H. E. Stimson, M. B. Stokes, Edward Suits, R. A. Swaringen, A. C. Swofford, C. L. F. Tate, R. A. Taylor, S. W. Taylor, R. B. Templeton, L. D. Thompson, R. S. Truesdale, P. W. Tucker, J. M. Varner, G. W. Vick, J. R. Warren, D. P. Waters, C. M. White, J. D. Williams, O. B. Williams, B. Wilson, W. A. Wilson, T. R. Wolfe, J. J. Wood, and B. A. York. (114) (126)

41. *Who are left without appointment to attend school?* D. B. Alderman, H. C. Austin, J. H. Coleman, F. B. Cook, R. P. Crawley, M. L. Fisher, Jr., J. B. Golden, L. A. Harper, Jr., E. M. Hoyle, Jr., O. N. Hutchinson, Jr., J. W. Lasley, N. V. McGlamery, R. W. McLain, W. A. Sweet, A. A. Wilson. (15)

42. *What is the number of:*
a) Pastoral charges? 462; received on trial? 18; transfers in? 7; received from other churches? 1; discontinued? 0; accepted supply pastors? 66; received into full connection? 16; transfers out? 5; readmitted? 2; withdrawn? 0; expelled? 0; deceased? 10; located? 3.
b) Ministers:
On trial: (a) As pastors? 19; (b) Under special appointment? 1; (c) Left without appointment to attend school? 12; Total on trial? 32.
(2) In full connection:
(a) Effective: (i) As pastors and district superintendents? 365; (ii) Under special appointment? 36; (iii) Left without appointment to attend school? 3; (iv) On sabbatical leave? 0; Total effective? 404.
(b) Retired? 126.
(c) Supernumerary? 1.
(d) Total of all ministers? 563.

43. *What other personal notation should be made?* None.

PART III. CONCLUDING BUSINESS

44. *What is the report of the conference treasurer?* See report.

45. *What is the report of the conference statistician?* See Report, page 73.

46. *What are the detailed objectives of this conference for the coming year?* See Reports.

47. *Where shall the next session of the conference be held?* Left to the Conference Entertainment Committee.

48. *Is there any further business?* No.

49. *What changes have been made in appointments since last Annual Conference session?* See Appointment Changes.

50. *Where are the preachers stationed for the ensuing year?* See list of appointments.

VI

Statistician's Condensed Report

TABLE I, STATISTICAL REPORT

I. MEMBERSHIP

1. *Infants Presented by Parents or Guardians*, 2718.
2. *All Otherss Children, Youth, Adults*, 4496.
3. *Preparatory Members (Including Baptized Children)*, 6432.
4. *Total Full Members Reported Last Year—Active and Inactive*, 226,394
5. *Received from Preparatory Membership and on Profession of Faith*, 6424.
6. *Received from Other Denominations*, 1987.
7. *Received by Transfer and Reinstated*, 6088.
8. *Removed by Death*, 1479.
9. *Removed to Other Denominations*, 1205.
10. *Removed by Transfer and Otherwise*, 8129.
11. *Total Full Members—Active*, 193,820.
12. *Total Full Members—Inactive*, 36260.
13. *Total Full Members—Active and Inactive*, 230080.
14. *Total Local Preachers*, 214.

II. CHURCH SCHOOLS

15. *Number of Church Schools on Charge*, 1065.
16. *Officers and Teachers*, 13131.
17. *Nursery Home Members*, 9254.
18. *Children (Not Including Nursery Home Members)*, 42241.
19. *Youth Division—12-23 Years*, 37542.
20. *Adult Home Members (Formerly Home Dept.)*, 5672.
21. *Adults (Not Including Adult Home Members)*, 71117.
22. *Total Church School Membership*, 178,957.
23. *Total Sunday School Membership*, 163,684.
24. *Average Attendance at Sunday School (All Ages)*, 95373.
25. *Average Attendance Additional Meetings—Children*, 6585.
26. *Average Attendance Additional Meetings—Youth*, 11799.
27. *Average Attendance Additional Meetings—Adults*, 9222.
28. *Methodist Pupils and Constituents in Vacation Church Schools*, 35121.
29. *Methodist Pupils and Constituents in Weekday Church Schools*, 2729.
30. *Church School Members Joining the Church on Profession of Faith*, 4968.
31. *Are All Lesson Materials Used Approved by Methodist Church*, 402 (Yes) 59 (No).
32. *Church School Offering for World Service and Conference Benevolences*, 82793.

III. WOMAN'S SOCIETY OF CHRISTIAN SERVICE

33. *Number of Societies*, 741.
34. *Membership (Including Wesleyan Service Guild)*, 33791.
35. *Amount Paid for Local Work*, 246,100.

IV. NUMBER OF SUBSCRIBERS TO THE CHRISTIAN ADVOCATE, 2692.

V. PROPERTY AND OTHER ASSETS

37. *Number of Preaching Places*, 1104.

38. *Estimated Value of Church Buildings, Equipment, and Land,* $25,280,501.
39. *Estimated Value of Parsonages, Furniture and Land,* $4,055,268.
40. *Estimated Value of Other Property (Including Cash, Bonds, etc.),* $2,872,505.
41. *Indebtedness on Buildings, Equipment, Parsonages, and Current Expenses,* $880,298.

TABLE II, FINANCIAL REPORT

VI. EXPENDITURES FOR LOCAL CHURCH

42. *Paid on Principal of Old Indebtedness,* $208,601.
43. *Cash Paid Out for Buildings and Improvements,* $2,286,363.
44. *Paid Other Current Expenses and Incidentals (Including Interest, etc.),* $966,657.
45. *Paid for Church School Administration, Supplies, etc.,* $268,008.

VII. MINISTERIAL SUPPORT

46. *Salary Estimated, Minister and Associate Ministers at Beginning of Year,* $1,215,564.
47. *Paid Ministers,* $1,218,383.
48. *District Superintendent's Fund,* $63,689.
49. *Episcopal Fund,* $21,042.
50. *Conference Claimants Fund,* $187,320.
51. *Minimum Salary Fund,* $34,160.

VIII. CONNECTIONAL FUNDS

52. *General Administration Fund,* $7,848.
53. *Jurisdictional Administration Fund,* $9,847.82.
54. *Area, Conference, and District Administration Fund,* $21,835.

IX. BENEVOLENCES

55. *World Service and Conference Benevolences,* $300,523.
56. *Special Gifts to World Service,* $26,769.
57. *Advance Fund (For Christ and His Church),* $58,825.
58. *Week of Dedication,* $24,696.
59. *Fellowship of Suffering and Service, Overseas Relief, Chaplains, Camps,* $13,203.
60. *Special Gifts to Annual Conference Benevolences, Included in Conference Budget.* None.
61. *Methodist Student Day,* $1,343.
62. *Church School Rally Day,* $7,389.
63. *Methodist Youth Fund,* $8,191.
64. *Race Relations Sunday,* $4,309.
65. *W. S. C. S. (Including W. S. G.) Cash Sent to District and Conf. Treas.* $143,804.
66. *Wesley Foundation,* $1,405.
67. *Hospitals,* $23,130.
68. *Homes and Agencies for the Aged,* $152,824.
69. *Homes and Agencies for Children and Youth,* $211,836.
70. *Schools and Colleges,* $55,679.
71. *City and District Missionary Societies,* $19,184.
72. *All Other Benevolences,* $70,961.
73. *Grand Total,* $6,500,630.

VII

Appointments for 1949-1950

Note: Names of probationers are in bold type. Numerals after names of ministers indicate the number of years on the charge. (AS) means accepted supply pastors, (RS) indicates retired ministers who are serving charges, and (S) means a local preacher is supplying that charge.

(1) ASHEVILLE DISTRICT

District Superintendent	R. Dwight Ware	4
Acton-Oak Hill	V. R. Masters	4
Asheville: Abernethy	T. A. Groce (RS)	4
Asbury Memorial	M. A. McLean	1
Biltmore	C. D. White	3
Central	E. H. Blackard	1
Emma-Riverview	J. R. Dawkins (S)	2
French Broad	G. E. Keeler (AS)	13
Haywood Street	W. D. Corriher	1
Hillside-Merrimon	Joseph R. Bogle	1
Oakley	C. E. Williams	3
West Asheville	W. J. Huneycutt	3
Asheville Circuit	C. V. Hall (AS)	7
Bald Creek	To be supplied	
Balfour	J. D. Pyatt (AS)	2
Black Mountain	T. L. McDonald, Jr.	3
Brevard	J. J. Holmes	1
Burnsville	F. R. Barber	1
Candler	J. A. Allen	1
East Flat Rock	George E. Farrar (S)	1
Edneyville	F. C. Hubbard (AS)	1
Ecusta	W. C. Clark (AS)	5
Etowah	Everett Freeman (AS)	2
Fairview	B. H. Ziglar (S)	2
Fletcher	E. C. Price	3
Francis Asbury	J. A. Burris	2
Hendersonville	L. B. Hayes	4
Horse Shoe	Newell Bush (AS)	2
Hot Springs	Z. V. Arthur (RS)	4
Ivy	J M. Green	3
Leicester	J. E. B. Houser	1
Marshall	C. M. White (RS)	3
Mills River	W. E. Rufty	4
Mont Morenci	E. P. Hamilton	1
Newdale	E. C. Gover (S)	1
Piney Mountain	D. B. Early (AS)	1
Pisgah	L. W. Hall (AS)	1
Reeves Chapel	To be supplied	
Rosman	J. G. Allred (AS)	5
Saluda	Earl Hansell (AS)	1
Sandy	P. E. Bingham	1
Skyland-Mount Zion	B. A. Adams (S)	1
Swannanoa	C. D. Brown	1
Swannanoa Circuit	**Paul M. Cassell**	1
Tryon	John C. Vernon	3
Weaverville	P. S. Kennett	5

Weaverville Circuit ..... Durward Knight (S) 2
District Missionary Secretary, E. C. Price.
District Director of Evangelism, J. J. Holmes.
District Director of Bible Society, W. E. Rufty.
District Director of Temperance Advance, M. A. McLean.
Chaplain, U. S. Army, Swannanoa Q. C., W. F. Beadle.
Chaplain, Veterans Administration, Asheville Central Q. C., W. F. Keeler.
Chaplain, Veterans Administration, Francis Asbury Q. C., James A. Burris.
Professor, Baker University, Fletcher Q. C., George M. Schreyer.
Professor, Brevard College, Brevard Q. C., C. E. Roy.
Student, Yale Divinity School, Haywood Street Q. C., **L. A. Harper, Jr.**
Retired: Z. V. Arthur, N. G. Bethea, Homer Casto, L. W. Colson, A. B. Dennis, D. L. Earnhardt, T. A. Groce, G. D. Herman, J. N. Snow, J. I. Spinks, M. B. Stokes, R. A. Swaringen, L. D. Thompson, and C. M. White, (14).

(2) CHARLOTTE DISTRICT

District Superintendent ..... Edgar H. Nease 3
Ansonville ..... John R. Little (AS) 2
Asbury-Oak Grove ..... P. L. Shore 2
Bethlehem ..... E. A. Cook 3
Charlotte: Belmont Park ..... E. M. Jones 1
Big Spring ..... C. W. Benson 3
Brevard Street ..... E. L. Kirk 3
Calvary ..... J. W. Fitzgerald 3
Central Avenue ..... C. C. Benton 1
Chadwick ..... Edwin Carter 1
Cole Memorial ..... C. B. Newton 2
Commonwealth ..... R. H. Stamey 4
Dilworth ..... C. P. Bowles 1
Duncan Memorial ..... J. E. Caldwell 6
First ..... Lee F. Tuttle 1
Associate ..... J. B. Hurley 1
Hawthorne Lane ..... W. J. Miller 2
Kilgo ..... S. B. Biggers 3
Morris Field ..... T. A. Summey, Jr. 3
Mouzon ..... W. R. Thompson 1
Myers Park ..... J. G. Huggin, Jr. 5
Purcell ..... J. J. Powell 4
St. James ..... J. C. Reichard 5
St. John's ..... H. C. Duncan 1
St. Paul ..... M. E. Harbin 2
Spencer Memorial ..... W. B. Penny 1
Wesley Heights ..... A. M. Smith 2
Davidson-Fair View ..... H. M. Williams 2
Hickory Grove ..... H. R. Simpson 1
Homestead ..... **H. L. Blackwelder** 1
Huntersville ..... T. A. Langford (S) 1
Indian Trail-Stallings ..... A. B. Bruton 1
Lilesville ..... J. J. Shepard 1
Marshville ..... W. C. Leonard 1
Matthews ..... C. G. Beaman, Jr. 4
Monroe: Central ..... E. P. Billups 4
N. Monroe-Benton Heights ..... V. P. Crowder 4
Monroe Circuit ..... W. R. Ormond (AS) 2
Moore's Chapel ..... W. B. Davis 2
Morven ..... J. R. Short (RS) 1

Mount Zion	F. W. Kiker	1
New Hope-Bethel	H. L. Isley	1
Peachland	**C. Y. Ingram**	1
Pineville	A. M. Faulkner	4
Pleasant Grove	John W. Carter	2
Polkton	**John T. Frazier, Jr.**	2
Prospect	J. E. Cochran	4
Thrift	R. W. Blanchard	4
Trinity	A. A. Kyles	4
Unionville	E. W. Mills	11
Wadesboro: First	J. E. Carroll	2
Waxhaw	C. W. Russell	1
Weddington	G. G. Adams, Jr.	2

Conference Missionary Secretary, Hawthorne Lane Q. C., L. B. Abernethy (RS).

District Missionary Secretary, A. M. Faulkner.

District Secretary of Evangelism, E. P. Billups.

District Director of Bible Society, A. M. Smith.

District Director of Temperance Advance, F. W. Kiker.

Treasurer Eugene M. Cole Foundation, Kilgo Q. C., E. O. Cole (RS).

Superintendent and Minister of The Methodist Home, Dilworth Q. C., Reid Wall.

Counselor, The Methodist Home, Dilworth Q. C., C. M. Pickens (RS).

President, Lees-McRae College, Dilworth Q. C., Fletcher Nelson.

Professor, Duke Divinity School, Charlotte: First Q. C., Kenneth W. Clark.

Professor, Duke Divinity School, Calvary Q. C., J. H. Phillips.

Professor, Candler School of Theology, Charlotte: First Q.C., G. Ray Jordan.

Professor of Religion, Williamette University, Waxhaw Q.C., N. A. Huffman.

Assistant Editor, Board of Evangelism, Davidson-Fairview Q. C., K. H. Koestline, Jr.

Missionary to Japan, Wesley Heights Q. C., **Paul W. Yount, Jr.**

Chaplain, U. S. Navy, Charlotte: First Q. C., J. L. Swinson.

Student, Duke Divinity School, Dilworth Q. C., **O. N. Hutchinson, Jr.**

Retired: L. B. Abernethy, O. P. Ader, J. A. Baldwin, C. G. Chappell, E. O. Cole, J. O. Ervin, R. P. Fikes, J. A. Fry, W. O. Goode, W. J. Hackney, J. E. Hipp, T. J. Huggins, J. W. Moore, R. L. Ownbey, C. M. Pickens, T. A. Plyler, W. L. Sherrill, C. M. Short, J. R. Short, S. A. Stewart, J. R. Warren, and B. A. York, (22).

(3) GASTONIA DISTRICT

District Superintendent	W. A. Stanbury	5
Asbury	N. L. Oliver	1
Belmont: Ebenezer	**Jerry D. Murray**	1
First	Jesse G. Wilkinson	2
Park Street	Rollin P. Gibbs	4
Belwood	W. H. Yokeley	1
Bessemer City: Bethea	Dan Cleveland (S)	1
Odell Memorial	A. Frank Phibbs	3
Boger City	W. S. Smith	4
Cherryville	Lee R. Spencer	3
Cherryville Circuit	J. M. Morgan	1
Cleveland	J. R. Petree	1
Concord-El Bethel	R. F. Swink	1
Cramer Memorial	M. G. Ervin	1
Crouse	M. A. Lewis	2
Dallas	J. S. Gibbs	2

Fallston	E. A. Lamb	3
Gastonia: Bradley Memorial	J. H. Carper	1
East End	J. L. Pittard	1
Main Street	Joseph Owen	1
Maylo-Smyre	M. C. Reese	3
Myrtle	S. W. Johnson	2
Trinity	D. L. Stubbs, Jr.	2
West End	T. F. Higgins	4
Kings Mountain: Central	J. H. Brendall, Jr.	2
Grace	G. W. Fink	4
Lincoln Circuit	W. L. Harkey	5
Lincolnton: First	J. C. Cornette	2
Rhyne Heights	J. E. Rink	1
Lowell	M. B. Shives	1
Lowesville	T. G. Highfill	1
McAdenville	A. C. Kennedy, Jr. (S)	2
Mount Holly	I. L. Roberts	2
Polkville	R. H. Nicholson	3
Rock Springs	W. A. Rock, Jr.	3
Sharon	J. M. Barber	5
Shelby: Central	Frank B. Jordan	1
Hoyle Memorial	S. G. Ferree	2
Lafayette Street	R. L. Bass	5
Martin Street	H. W. Bell	1
South Fork	W. G. Burgin	2
Stanley	T. B. Huneycutt	4
Sulphur Springs	R. L. Forbis	1
Vale	Iverson M. Brendle (AS)	8

District Missionary Secretary, L. R. Spencer.

District Director of Evangelism, J. H. Brendall, Jr..

District Director of Bible Society, Rollin P. Gibbs.

District Director of Temperance Advance, R. L. Bass.

Executive Secretary, The Commission on Christian Higher Education of the Association of American Colleges, Shelby: Central Q. C., R. N. DuBose.

Executive Director, Allied Church League, Shelby: Central Q. C., R. M. Hauss.

Chaplain, Veterans Administration, South Fork Q. C., G. F. Hood.

Student, Candler School of Theology, Sulphur Springs Q. C., **J. H. Coleman.**

Retired: D. C. Ballard, M. E. Leftwich, J. D. Morris, D. H. Rhinehardt, B. A. Sisk, R. A. Taylor, B. Wilson, (7).

(4) GREENSBORO DISTRICT

District Superintendent	H. F. Duncan	1
Bethlehem	J. S. Higgins	3
Draper: First	McRae Crawford	1
Flat Rock	J. H. Trolinger	1
Friendship	J. C. Kendrick (AS)	1
Gibsonville	J. A. Lindsey	4
Greensboro: Bessemer	R. L. Reed	1
Bethel	M. V. Thumm	4
Calvary	J. T. Shackford	4
Carraway Memorial	T. W. Hager	4
Centenary	M. T. Hipps	5
College Place	J. C. Stokes	1
Glenwood	T. H. Swofford	2
Grace	P. W. Townsend	3
Groometown	E. E. Hiatt, Jr. (AS)	1

Hinshaw Memorial	R. E. Hinshaw	2
Mt. Pisgah	**E. D. Page**	3
Muir's Chapel	P. L. Shore, Jr.	4
Newlyn Street	W. H. Benfield	3
Proximity	J L. Ingram	3
St. Paul's	E. C. Widenhouse	5
West End	R. A. Hunter	1
West Market	E. C. Few	3
Associate	**R. Harold Hipps**	1
Guilford Circuit	W. T. Ratchford (AS)	1
Haw River	**Roy C. Putnam**	2
Hickory Grove	A. D. Shelton	2
High Point: Calvary	J. Leonard Rayle	2
First	W. Kenneth Goodson	2
Highland	P. A. Sherrill (AS)	2
Lebanon	D. D. Broome	3
Lindsay Memorial	Don A. Payne	2
Main Street	W. G. McFarland	1
Oak View	D. A. Oakley	1
Rankin Memorial	J. F. Cagle	4
Ward Street	C. F. Womble	1
Welch Memorial	H. E. Bolick	4
Wesley Memorial	W. Arthur Kale	1
Associate	E. M. Avett (RS)	2
Jamestown	P. T. Dixon	4
Leaksville	Walter L. Lanier	2
Lee's Chapel	P. E. Lindley	8
Madison	J. S. Johnson	3
Mayodan	J. W. Crawley	3
Mt. Herman-Meadow View	Silas G. Strader (AS)	5
Mitchell's Grove	F. G. Bottoms (AS)	1
Moriah	**Jarvis P. Brown**	1
Mt. Pleasant	W. R. Harris	1
Mt. Pleasant Circuit	C. W. Bates	3
Oakdale	W. R. Bustle	3
Oak Ridge-Community	W. P. Combs	1
Pelham-Hickory Grove	G. H. Allred (AS)	2
Pleasant Garden	R. P. Waugh	1
Rehobeth	A. B. Pearce, Jr.	2
Redisville: Lindsey Street	R. C. Stubbins	4
Main Street	W. H. Groce	1
Reidsville Circuit	C. G. Isley	1
Rockingham Circuit	S. R. Ward (S)	3
Ruffin	F. W. Dowd Bangle	3
Sandy Ridge	J. C. Gentry	3
Spray	C. Moody Smith	3
Stokesdale	T. G. Williams (AS)	3
Stokesdale Circuit	Joe L. Ervin (AS)	1
Stoneville	T. R. Wolfe (RS)	3
Summerfield	John A. Lowder	4
Tabernacle-Julian	**James D. Turner**	2

District Missionary Secretary, P. L. Shore, Jr.
District Director of Evangelism, W. K. Goodson.
District Director of Bible Society, R. E. Hinshaw.
District Director of Temperance Advance, M. V. Thumm.
Missionary to Korea, West Market Q. C., C. D. Stokes.
Registrar, Duke Divinity School, Grace Q. C., G. B. Ehlhardt.

Approved Evangelist, Oak View Q. C., J. W. Groce.
Dean, High Point College, P. E. Lindley.
Counselor of Men, High Point College, First Q. C., H. I. Ridenhour.
Professor, Greensboro College, West Market Q. C., R. A. Smith.
Professor, Candler School of Theology, Grace Q. C., M. B. Stokes, Jr.
Executive Director Methodist College Foundation of N. C., Inc., West Market Q. C., B. Joseph Martin
Executive Secretary, Methodist City Mission Society, High Point, Wesley Memorial Q. C., N. M. Harrison.
Associate Editor, The World Outlook, West Market Q. C., H. C. Sprinkle, Jr.
Student, Duke Divinity School, Wesley Memorial Q. C., **H. C. Austin.**
Student, Duke Divinity School, Moriah Q. C., R. W. McLain
Retired: W. T. Albright, E. M. Avett, A. R. Bell, George R. Brown, A. Burgess, J. A. Burgess, T. V. Crouse, W. M. Curtis, A. G. Dixon, G. I. Humphreys, R. E. Hunt, J. R. Hutton, T. M. Johnson, J. W. Kennedy, C. S. Kirkpatrick, W. A. Lambeth, A. L. Latham, R. M. Laughlin, E. K. McLarty, J. E. McSwain, R. J. Parker, A. W. Plyler, G. T. Rowe, Edward Suits, R. S. Truesdale, J. D. Williams, O. B. Williams, W. A. Wilson, T. R. Wolfe, (29).

(5) MARION DISTRICT

District Superintendent	John Hoyle, Jr.	3
Avery	G. C. Green (S)	3
Avondale-Alexander	O. L. Robinson	4
Bakersville	G. A. Hovis	2
Blowing Rock	To be supplied	
Boone	S. B. Moss	4
Boone Circuit	J. W. McCoy (S)	1
Bostic	W. B. Thompson	1
Broad River	E. P. Greene	8
Cliffside	E. W. Needham	2
Connelly Springs	J W. Parker	3
Creston and Green Valley	W. A. Kerr, Jr.	2
Drexel	W. M. Rathburn	3
Elk Park	Ernest Moretz (AS)	1
Forest City	J. W. Fowler, Jr.	1
Gilkey	L. Paul Heafner (AS)	2
Glen Alpine	W. B. A. Culp	2
Henrietta	P. F. Snider	2
Kona	G. H. Needham	2
Linville Falls	H. D. Jessup	3
Marion: Cross Mills	P. L. Smith	3
East Marion	C. L. Grant	1
First Church	J. B. McLarty	4
Murphy's Chapel	To be supplied	
Marion Circuit	A. C. Kennedy	1
McDowell	J. F. Bowers (AS)	4
Mill Springs	J. A. Fitzgerald (AS)	3
Morganton: First	E. K. McLarty, Jr.	3
North Morganton	T. G. Smith	1
St. Matthews-Zion Memorial	G. B. Tomlinson (AS)	3
Morganton Circuit	H. O. Huss	3
Nebo-Clinchfield	H. R. Cornelius	4
Old Fort	N. S. Ogburn	3
Old Fort Circuit	A. L. Lytle (S)	1
Pleasant Grove	G. E. S. Miller	2
Red Hill-Tipton Hill	G. L. Lovett (AS)	3

Rutherford College	H. F. Kuehn	1
Rutherfordton	D. M. Nifong	8
Shady Grove	M. T. Hinshaw (AS)	1
Spindale	C. B. Ross	3
Spruce Pine	R. W. McCulley	1
Sunshine	C. F. Ttate (RS)	2
Table Rock	S. M. Needham (RS)	1
Todd	Ernest Stephens (AS)	
Valdese	M. W. Heckard	3
Watauga	J. O. Banks	1

District Missionary Secretary, S. B. Moss.
District Director of Evangelism, D. M. Nifong.
District Director of Bible Society, R. W. McCulley.
District Director of Temperance Advance, W. B. A. Culp.
Deaconess, Creston and Green Valley, Mrs. Maggie Campbell.
Retired: L. S. Helms, R. P. Jones, Elzie Myers, S. M. Needham, H. L. Powell, A. C. Swofford, C. F. Tate, P. W. Tucker, (8).

(6) SALISBURY DISTRICT

District Superintendent	Walter B. West	3 (6)
Albemarle: Central	R. H. Taylor	3
First Street	K. H. Koestline	3
Main Street	L. R. Akers, Jr.	2
Parkway	Brooks Jerome (RS)	2
Albemarle Circuit	H. C. Freeman	1
Badin-New London	I. L. Sharpe	2
Bethel	J. L. Trollinger	3
Bethpage-Shiloh	R. M. Alber (S)	2
China Grove: First	R. M. Hardee	1
South	Wade Rogers (S)	2
Concord: Ann Street	W. L. Scott	3
Central	J. C. Madison	1
Epworth	N. C. Williams, Jr.	3
Forest Hill	J. C. Auman	1
Harmony	R. H. Whitlow (AS)	7
Kerr Street	R. C. Goforth	1
Westford	F. R. Love	2
Concord Circuit	J. O. Cox (RS)	1
Friendship-Tabernacle	D. P. Grant	2
Gold Hill	G. M. Carver	2
Granite Quarry	G. E. White	2
Kannapolis: Jackson Park	H. S. Williams	4
Memorial	E. H. Nease, Jr.	2
Midway	F. E. Howard	1
North	W. B. Shinn	3
Trinity	J. G. Winkler	1
Landis	C. L. Ledford (S)	2
Long Street-Yadkin	G. W. Clay	4
Midland	H. M. Wellman	1
Mt. Mitchell	J. W. Combs	3
Mt. Olivet	C. O. Kennerly	2
Mt. Pleasant	C. W. Avett	3
New London Circuit	D. E. Bailey (AS)	3
Norwood	H. D. Garmon	2
Norwood Circuit	I. P. Rutledge (S)	2
Pfeiffer	E. J. Harbison	1
Roberta	V. A. Morton	1

Rocky Ridge	P. M. Dennis	1
Rowan-Rock Grove	C. F. Pennigar (AS)	1
Salem	F. J. Stough	3
Salisbury: Coburn Memorial	E. H. Brendall	2
First	C. C. Herbert, Jr.	2
Main Street	E. O. Peeler	1
Park Avenue	O. L. Brown	2
Spencer: Central	Byron Shankle	1
Stanfield	D. A. Hamilton	3
Woodleaf	J. C. Swaim	1

District Missionary Secretary, E. H. Brendall.
District Director of Evangelism, L. R. Akers, Jr.
District Director of Bible Society, G. W. Clay.
District Director of Temperance, F. E. Howard.
Executive Secretary, Board of Education, Salisbury: First Q. C., Carl H. King.
Missionary to Brazil, Friendship-Tabernacle Q. C., W. E. Andrews.
Missionary to Japan, Gold Hill Q. C., I. L. Shaver.
Chaplain, U. S. Army, Woodleaf Q. C., A. A. Lyerly.
Deaconess, Pfeiffer Junior College, Pfeiffer Q. C., Miss Mary Floyd.
Student, Duke Divinity School, Mt. Pleasant Q. C., **N. V. McGlamery.**
Retired: C. R. Allison, J. O. Cox, J. P. Hipps, Brooks Jerome, H. H. Robbins, J. A. Sharp, H. E. Stimson, J. M. Varner, (8).

(7) STATESVILLE DISTRICT

District Superintendent	J. H. Armbrust	5
Balls Creek	Van B. Harrison	1
Catawba	A. G. Lackey	8
Claremont- Shiloh	L. F. Strader	4
Cool Springs	J. M. Taylor, Jr.	4
Dudley Shoals	L. C. Cornwell (AS)	1
Elmwood	R. G. Wagoner	3
Grace Chapel	Donald Funderburk (S)	1
Granite Falls	F. H. Price	4
Harmony	W. H. Neese	2
Harpers	R. A. Setzer (AS)	1
Helton	G. W. Dalton	2
Hickory: Bethel	J. L. Love	1
First	C G. Hefner	1
Highland	J B. Tabor, Jr.	2
Westview	J. N. Wise	3
Hiddenite	F. A. Wright	1
Hudson	E. M. Graham	4
Jefferson	C. C. Murray	3
Laurel Springs	Wiley J. Carroll (S)	2
Lenoir: First	F. C. Smathers	4
Littlejohn-Gamewell	Lonnie Templeton (S)	1
Maiden	G. F. Houck	1
McKendree	C. L. Jackson (AS)	4
Millers Creek	J. R. Bowman	1
Monticello-Rose Chapel	E. H. Lowman	4
Mooresville: Broad Street	A. W. Lynch	3
Centenary-Triplett	R. M. Varner	3
Central	H. M. Robinson	3
Jones Memorial	Donald Hawkins (S)	1
Moravian Falls	J. L. A. Bumgarner (RS)	1
Newton: Abernethy Memorial	G. W. Bumgarner	4

First	W. A. Rollins	1
North Wilkesboro	R. L. Young	1
Olin	D. T. Huss	9
Rhodhiss	L. B. Laye (AS)	3
Shepherds	R. L. Phillips (AS)	1
South Lenoir-Olivet	P. H. Hager	1
Statesville: Boulevard	J. H. Cooke	5
Broad Street	R. G. Tuttle	1
Race Street	J. C. Grose	3
Statesville Circuit	J. S. Folger	1
Stony Point	J. R. Duncan	2
Taylorsville	R. V. Martin	1
Troutman	O. E. Croy	1
Union Grove-Zion	**W. C. Crummett**	2
Warrensville	J. E. Green (AS)	1
West Jefferson	H. H. Wood	4
Whitnell	J. T. Melton	4
Wilkesboro	C. J. Winslow	2

Conference Director of Evangelism, W. A. Rollins.
District Missionary Secretary, E. H. Lowman.
District Director of Evangelism, C. G. Hefner.
District Director Bible Society, H. M. Robinson.
District Director of Temperance Advance, W. A. Rollins.
Student, Duke Divinity School, Broad Street Q. C., **R. P. Crawley.**
Student, Duke Divinity School, Hickory First Q. C., **J. B. Golden.**
Student, Duke Divinity School, Abernethy Memorial Q. C., **A. A. Wilson.**
Student, Duke Divinity School, Cool Springs Q. C., **F. B. Cook.**
Student, Duke Divinity School, Warrensville Q. C., **M. L. Fisher, Jr.**
Retired: J. L. A. Bumgarner, S. N. Bumgarner, M. L. Chappell, R. M. Courtney, E. W. Fox, J. G. W. Holloway, T. J. Houck, J. C. Keever, M. A. Matheson, Ebenezer Myers, M. A. Osborne, J. A. Peeler, L. L. Smith, E. H. Spencer, D. P. Waters, (15).

(8) THOMASVILLE DISTRICT

District Superintendent	George B. Clemmer	4
Advance	R. J. Starling	2
Archdale	F. L. Setzer	3
Asheboro: Central	W. R. Kelly	1
First	H. L. Creech, Jr.	3
West Eend	H. Glen Lanier	2
Asheboro Circuit	K. D. Crouse	7
Cid	Robert Oakley (S)	1
Coleridge	G. C. Graham	3
Cooleemee	F. H. Shinn	2
Davie	J. B. Fitzgerald	4
Davidson	C. W. Dennis	1
Denton: Central	R. J. Barnwell	2
Denton Circuit	M. C. Ellerbe	1
Eldorado	Frank Blalock (AS)	4
Fairfield	A. T. Tuttle (AS)	1
Farmer	W. E. Fitzgerald (AS)	2
Farmington	**John S. Oakley**	2
Greer-Mt. Carmel	A. D. Byrd, Jr. (S)	1
Lexington: Erlanger	R. G. McClamroch	5
First	H. C. Wilkinson	1
Trinity	M. W. Edwards	2
Liberty: First	O. L. Easter	5

Liberty Circuit	E. A. Fitzgerald	3
Linwood	O. C. Loy	1
Midway	H. R. Jordan	2
Mocksville: First	A. J. Cox	1
Mocksville Circuit	Foster Loflin (AS)	5
Mount Vernon	T. E. Strickland (S)	1
Associate	V. B. Stanley (AS)	4
North Davidson	W. R. Jacks	1
Old Union-Mt. Lebanon	**Frank H. Edwards**	1
Pleasant Grove	W. C. Sides, Jr.	2
Ramseur-Franklinville	J. W. Vestal	2
Randleman: First	A. J. Clemmer, Jr.	2
Randleman Circuit	G. B. Ferree	3
Randolph-Gray's	Y. D. Poole	2
Richland	Paul A. Bruton (AS)	5
Seagrove	J. J. P. Kincaid (AS)	1
Shiloh	G. N. Dulin	1
South Davidson	I. J. Terrell (AS)	3
South Randolph	**R. F. Hilliard**	4
Thomasville: First	A. P. Ratledge	3
Memorial	Wilson O. Weldon	2
Trinity-Bethel	C. O. Plyler	3
West End	W. B. Bobbitt, Jr. (AS)	2
Thomasville Circuit	J. T. Bowman	1
Trinity	A. C. Gibbs	1
Unity-Fair Grove	S. Byron Nifong	2
Welcome	J. P. Hornbuckle, Jr.	1

District Missionary Secretary, Wilson O. Weldon.
District Director of Evangelism, H. C. Wilkinson.
District Director of Bible Society, C. O. Plyler.
District Director of Temperance Advance, H. L. Creech, Jr.
Student, Candler School of Theology, N. Davidson Q. C., **D. B. Alderman.**
Retired: G. L. Curry, D. W. Haga, C. H. Hill, J. A. Howell, W. A. Jenkins, Henry L. Powell, J. E. Pritchard, H. C. Sprinkle, S. W. Taylor, G. W. Vick, (10).

(9) WAYNESVILLE DISTRICT

District Superintendent	C. N. Clark	3
Andrews	C. C. Washam	7
Bethel	Clyde L. Collins	2
Bryson City	H. R. McSwain	2
Canton: Central	C. W. Kirby	3
First	L. E. Mabry	4
Cherokee	D. H. Dennis	4
Clyde	W. T. Medlin, Jr.	2
Crabtree	C. O. Newell	2
Cullowhee	R. T. Houts, Jr.	5
Dellwood	Paul R. Taylor	1
Franklin	C. E. Murray	1
Franklin Circuit	D. B. Martin (S)	1
Hayesville	F. R. Davis	3
Haywood Circuit	V. N. Allen (AS)	1
Hazelwood	Maloie B. Lee (AS)	3
Highlands	R. E. Early	2
Junaluska: Long's Chapel	P. H. Duckwall	3
Macon	L. C. Stevens	3
Morning Star	A. L. Maxwell, Jr.	2

Murphy	R. Delbert Byrum	1
Murphy Circuit	**C. A. Smith**	9
Pigeon Valley	W. H. Pless (RS)	1
Robbinsville	**J. R. Crew, Jr.**	2
Rockwood	G. B. Culbreth	4
Shady Grove	A. E. Belk (S)	1
Shooting Creek	R. L. Poindexter (S)	4
Sylva	W. Q. Grigg	5
Waynesville	J. E. Yountz	1
Webster	Bruce Roberts (S)	1
West Macon	Isabell Hull (AS)	3
Whittier	O. E. Thorne (S)	3

District Missionary Secretary, J. E. Yountz.
District Director of Evangelism, C. W. Kirby.
District Director of Bible Society, G. B. Culbreth.
District Director of Temperance Advance, L. E. Mabry.
Missionary to Brazil, Waynesville Q. C., C. W. Clay.
Missionary to Korea, Rockwood Q. C., C. W. Judy.
Chaplain, U. S. Army, Franklin Q. C., P. L. Green.
Approved Evangelist, Cullowhee Q. C., R. T. Houts.
Retired: D. E. Camak, F. O. Dryman, J. J. Gray, W. H. Pless, W. M. Robbins, C. R. Ross, R. B. Templeton, and J. J. Wood, (8).

(10) WINSTON-SALEM DISTRICT

District Superintendent	H. G. Allen	6
Concord-Sharon	C. G. Alspaugh (AS)	3
Crews-Sedge Garden	T. G. Madison	3
Danbury	E. A. Bingham	1
Dobson-Mountain Park	I. A. Stephens	1
Doubs-New Hope	B. W. Lefler	1
East Bend	W. C. Eastridge	2
Elkin: First	J. W. Braxton	1
Elkin Circuit	O. D. Smith	3
Hanes	G. L. Wilkinson	3
Jonesville	J. M. Brandon, Jr.	1
Kernersville: Main Street	R. E. Bell	3
Kernersville Circuit	**C. W. Faulkner**	3
Level Cross	M. W. Nesbitt, Jr.	6
Lewisville	G. R. Stafford	1
Maple Springs	C. L. Heckard	3
Marvin	John R. Hamilton	1
Mt. Airy: Central	A. C. Waggoner	1
Rockford Street	B. C. Winn	1
Franklin Heights	J. S. Jordan	4
Mt. Carmel-Pine Grove	A. W. Wellons	3
Mt. Pleasant	A. Wade Thompson	1
Mt. Tabor	C. E. Shannon	1
New Hope	G. B. Gwyn (S)	4
Oak Grove	G. W. Williams	1
Oak Summit	C. M. Boggs	1
Ogburn Memorial	E. L. Ballard	2
Pilot Mountain	L. P. Barnett	3
Pinnacle	W. F. Heffner	6
Rural Hall	C. E. Ridge	4
Salem	**W. W. Blanton**	2
Shoals	R. E. Ward	4
Smithtown	R. L. Billings (AS)	4

Sparta	J. L. Johnson, Jr.	1
St. Pauls	Paul R. Rayle	1
Surry	Fred G. Flemming (S)	1
Union Ridge	R. W. Tucker	1
Walkertown-Love's	G. R. Combs	1
Morris Chapel	C. M. McKinney	2
Walnut Cove	W. B. Royals	1
West Forsyth	J. Max Brandon	2
Winston-Salem: Ardmore	C. E. Rozzelle	4
Burkhead	M. Q. Tuttle	2
Centenary	W. Mark Depp	5
Associate	H. P. Myers, Jr.	1
Central Terrace	D. B. Mullis	3
First	B. A. Culp	8
Green Street	N. C. Williams	3
Trinity	L. A. Scott	1
Yadkinville	W. R. Jenkins	2

District Missionary Secretary, J. W. Braxton.

District Director of Evangelism, J. R. Hamilton.

District Director of Bible Society, Mark Q. Tuttle.

District Director of Temperance Advance, D. B. Mullis.

Approved Evangelist, Green Street Q. C., J. R. Church.

Superintendent Hugh Chatham Hospital and Director of Golden Cross, Elkin Q. C., J. S. Hiatt.

Student, Candler School of Theology, Oak Grove Q. C., W. A. Sweet.

Student, Candler School of Theology, Dobson-Mountain Park Q. C., E. M. Hoyle, Jr.

Industrial Chaplain R. J. Reynolds Tobacco Co., Centenary Q. C., C. H. Peace.

Student, Union Theological Seminary, Centenary Q. C., **J. W. Lasley.**

Retired: S. J. Brawley, J. H. Green, W. L. Hutchins, O. J. Jones, and W. J. Plint, (5).

Supernumerary: Ross Francisco.

CHANGES IN APPOINTMENTS MADE BETWEEN THE CONFERENCE SESSIONS OF 1948 AND 1949

Asheville District: Raymond A. Wilkinson, local preacher, to supply Edneyville, December 2, 1948.

James A. Holmes, local preacher, appointed to supply East Flat Rock, December 2, 1948.

George E. Farrar, supply, appointed to East Flat Rock, June 8, 1949, and James A. Holmes released to attend Emory University.

Gastonia District: B. A. Sisk, relieved because of ill health, June 1, 1949, and J. L. Pittard to East End, Gastonia.

Jerry Dwight Murray, probationer, to Ebenezer, Belmont, June 1, 1949, succeeding J. L. Pittard.

R. C. Nimon, transferred to Baltimore Conference, June 14, 1949, and M. B. Shives from Chaplaincy to Lowell.

Greensboro District: Silas G. Strader, Accepted Supply, to supply Mayodan Charge, Mt. Herman Church, November 1, 1948.

W. T. Albright (RS) to Mitchell's Grove, May 1, 1949, replacing R. M. Laughlin who was relieved because of ill health.

Jarvis P. Brown, probationer, appointed to Moriah on June 12, 1949, succeeding R. W. McLain who became Regional Director of CROP.

Marion District: Wesley Joines, local preacher, to supply Elk Park **vice** James Templeton, who was relieved of the work on June 8, 1949.

Salisbury District: Ray M. Alber, local preacher, to Bethpage-Shiloh, November 7, 1948, succeeding O. B. Mitchell who died on October 14, 1948.
Charles L. Ledford, local preacher, to supply Landis, February 6, 1949.

Thomasville District: J. P. Hornbuckle, Jr., student, to Seagrove, June 8, 1949, succeeding H. A. Forester (AS) deceased.
G. L. Curry (RS) to Fairfield, July 1, 1949, succeeding Frank Whitt (AS) who entered school.

MISSIONARIES OF THE DIVISION OF FOREIGN MISSIONS OF THE BOARD OF MISSIONS AND CHURCH EXTENSION FROM THE WESTERN NORTH CAROLINA ANNUAL CONFERENCE TERRITORY

Active Service

The Reverend and Mrs. W. E. Andrews ..... Brazil
The Reverend Burr H. Baughman ..... Malaya
The Reverend and Mrs. Charles W. Clay ..... Brazil
The Reverend and Mrs. Carl W. Judy ..... Korea
The Reverend and Mrs. A. C. Kennedy, Jr. ..... China
The Reverend and Mrs. Isaac L. Shaver ..... Japan
The Reverend and Mrs. C. D. Stokes ..... Korea
The Reverend Paul W. Yount, Jr. ..... Japan

Retired

Mrs. J. R. Moose ..... Korea
The Reverend and Mrs. R. J. Parker ..... Cuba
The Reverend and Mrs. J. T. Redmon ..... Cuba
The Reverend and Mrs. S. A. Stewart ..... Japan
The Reverend and Mrs. M. B. Stokes ..... Cuba
The Reverend and Mrs. W. A. Wilson ..... Japan

VIII

Appendix—Reports

COMMISSION ON WORLD SERVICE AND FINANCE

REPORT NO. 1

1. In harmony with the request of this Conference at its 1948 session (1948 Journal, page 146), the Conference Commission on World Service and Finance has given careful study to the matter of "basing the apportionments for Minimum Salary Fund, District Superintendent's Fund, Conference Claimants Fund, and the Children's Home Fund on the total amounts paid the previous year on Current Expenses and Incidentals, Church School Administration and Supplies, and Pastor's and Associate Pastor's Salaries, these items now being lines 44, 45, and 47 of the Pastor's Report to the Annual Conference."

The full Commission met twice specifically for this study: once in Charlotte in May 1949 when an opportunity was given those favoring and those opposing the change to be heard, a second time at Lake Junaluska in August when careful consideration was given the matter. In addition, the officers of the Commission met twice for the sole purpose of this study, and the Conference Treasurer prepared financial exhibits for the guidance of the Commission. The Commission tried hard to discover all the pertinent facts, give an unbiased hearing to all arguments pro and con, and reach a conclusion as to what is best for the Conference as a whole and for the work of the Kingdom of God.

2. It is the considered opinion of your Commission that for the present the apportionments for these items be kept on their present basis, tnat is: Minimum Salary Fund on items 44, 45, and 47 of the Pastor's Report (as they are now numbered); District Superintendent's Fund, Conference Claimants Fund, and The Children's Home Fund on percentages of Pastor's Salary.

3. Your Commission is convinced that the Conference should not change the basis of apportionments unless there is a real reason for doing so, because any such change tends to upset and confuse the local churches. Our present methods are working well. There are apparently not many who feel that a change is necessary or desirable. The giving habits of over 200,000 members in 1,100 churches should not be the subject of experiment, unless there is clear indication that a change will strengthen the benevolent giving of our people.

4. Those proposing the change of basis advanced two major reasons: *First*, that charges paying the pastor small salaries are reluctant to increase the salary because of the percentage apportionments now levied on the basis of pastor's salary. These range from 34½% to 47½%, the sliding scale for The Children's Home making the difference; *second*, that the present basis is inequitable, in that charges with small budgets pay a larger per capita amount for these apportionment items than do charges with larger budgets. Figures were presented to show that charges paying the pastor $3,000 to $3,999, for example, average paying the pastor $7.00 per active member. Charges paying the pastor $5,000 to $5,999 average paying the pastor $4.10 per active member. These apportionments that are based on pastor's salary do unquestionably average higher per member for those charges paying smaller salaries than those paying higher salaries.

5. In reaching its opinion that the Conference should hold to its present basis, your Commission faced the following considerations:

A. WE CONSIDER THE PRESENT A MORE REASONABLE BASIS THAN THE PROPOSED.

(1) It is reasonable and logical for items of "Other Ministerial Support" to be based on "Pastor's Salary." The General Conference evidently judged this to be so when it ordered (1948 Discipline, Par. 1624, sec. 1) "The amount payable by any pastoral charge on the apportionment for conference claimants shall be directly proportionate to the total amount of the cash salary or salaries paid by the charge to the minister or ministers serving it." Further legislation with regard to the Conference Claimants Fund assumes that Pastor's Salary will be the basis, as a reading of the entire paragraph (1624) will show.

In permitting each Annual Conference to determine its own method of apportionment, the General Conference named the Pastor's Salary as the suggested basis. Paragraph 802: "Each Annual Conference shall determine what plan and method shall be used in distributing the apportionments to its several districts and charges for the support of district superintendents and conference claimants, and for the minimum salary fund, whether by percentages based on the current cash salary paid to the ministers serving pastoral charges under episcopal appointment and to supply pastors, or by some other method." It is significant that the General Conference makes it mandatory for one item of "Other ministerial support," namely the episcopal fund, to be based on Pastor's Salary (Par. 763).

The Conference Claimants Fund is for ministerial service received in past years. In all save the newest charges of our Methodism, the present pastor builds on a foundation laid by saintly men who are now pensioners on the Conference Claimants Fund. The District Superintendent's Fund is for ministerial service of a supervisory nature. The pastor in the local church does not stand alone, but he has the guidance and oversight of the district superintendent to sustain and strengthen his ministry. It is thus logical and reasonable for each charge to pay for this past and present ministerial service on the basis of its ability and willingness to pay its pastor.

(2) The present support of the Children's Home is provided for by a basis assessment of an amount equal to 10% of the pastor's salary, and a recommendation that total charge goals be voluntarily assumed on the basis of a suggested sliding scale. By this, charges paying higher salaries pay higher percentages. The proposed change would remove the voluntary element and provide a straight apportionment to each charge. The capable administration of The Children's Home has through the years enlisted generous and friendly support on the voluntary basis. To remove this voluntary factor might jeopardize the splendid feeling of spontaneous good will toward the Home which is one of its most valuable assets.

B. WE CONSIDER THE PRESENT A MORE EQUITABLE BASIS THAN THE PROPOSED.

(1) A study of this problem will soon convince one that it is impossible to discover a basis of apportionments, applicable to the entire Conference, which is equitable and completely fair to all charges. To shift from the present to the proposed basis, while it would correct some inequities, would produce others even more marked.

(2) The effect of the proposed change would be to shift the impact of these apportionments from those charges whose members are paying less to church causes to those charges whose members are paying more. The result would be to penalize the generous, to ask those who are doing little to do less and those who are doing much to do more.

This becomes clear from a study of figures presented by Commission on Town and Country Work, by those favoring this change. An analysis of the charges of the Conference was made, grouping the charges by the amount paid the pastor. The amount paid by the active members to benevolences and to all church causes was calculated with the following result:

Salary Group (Paid Pastor)	*Payments per member on all benevolences, and other ministerial support*	*Payments per member to all causes*
$2000-2999	4.57	13.86
$3000-3999	6.35	18.64
$4000-4999	8.71	23.73
$5000-5999	11.71	29.92
$6000-and over	12.91	32.94

Roughly speaking, the proposed change would shift the apportionment load of the items being considered from those charges paying the pastor less than $4000 to those paying the pastor $4000 and over, thus asking members of those charges which are paying the most per capita to assume still more of the load, and so relieving those charges which are paying least.

(3) The charges having larger budgets, upon whom the proposed change would levy heavier apportionments, are those which are expected to take the lead in the great

special campaigns of Methodism. In the present Advance movement, it is these churches with larger budgets which are being asked to take large new mission specials. The change in apportionment basis would surely tend to discourage them from taking additional mission specials. For example, one particular charge with a large budget would have its payments on these items increased from $2,924 to $10,756, an increase of $7,832. It would probably be difficult to lead laymen of churches like this to take additional mission specials, in the face of trebled apportionments.

C. WE CONSIDER THE PRESENT A MORE STABLE BASIS THAN THE PROPOSED.

These apportionments are so important that they should have a basis which is as stable as possible. We believe the figure for total local expense will tend to fluctuate far more than that for pastor's salary. For one thing, total local expense is more sensitive to the business cycle than is pastor's salary. In a depression many local expenses will be cut out, but pastor's salary will tend to be maintained. Again, when a church undertakes a large building project, other items of local expense are often cut drastically. Furthermore, there is no fixed formula to determine what shall be included under such general heads as "Other Current Expenses and Incidentals (Including Interest, etc.)" (item 44) and "Church School Administration, Supplies, etc." (item 45), and what shall be omitted, or included under other headings. There are a number of debatable items, such as, for example, amounts paid for Bible teachers in the public schools. Is this a current expense, or is it a benevolence. We may suppose that many churches, in an honest effort to avoid being discriminated against in apportionments, would try to reduce these items 44 and 45 as much as possible, should the proposed basis be adopted. Pastor's salary, however, is a single, clear item, relatively stable, and thus a better basis than these fluctuating, debatable items.

D. WE CONSIDER THAT THE CHANGE WOULD TEND TO REDUCE BENEVOLENT GIVING.

A criterion by which any financial plan suggested must be judged is this: What will it do to the total benevolent giving of the Conference? Every conscientious preacher and layman wants this increased. Your Commission fears that this proposal would tend to decrease it.

An analysis of the proposal shows that if it were adopted many small charges would receive small reductions in apportionments, ranging from $100 to $200 a year, while a few large charges will receive large increases, running into thousands of dollars. These many small charges are paying their apportionments now with few complaints. Whether the reduction by a small amount would cause them to give more to other causes is seriously questionable.

On the other hand, when a larger church faces an increase of several thousand dollars in its apportionment, very probably there will be an equivalent cut in benevolent giving. The net result would be a reduction in the benevolent giving of the Conference.

6. In conclusion, your Commission is convinced that the Conference would be most unwise to change to the proposed basis at the present time. It believes the present basis to be more reasonable, more equitable, more stable, and more productive of benevolent funds than the proposed. It recommends that the present basis be retained.

(This report was passed unanimously by the Commission on World Service and Finance.)

Adopted, September 22, 1949

C. C. HERBERT, JR., *President*
GEO. H. TERRY, *Secretary*

REPORT NO. 2

A year ago your Commission transmitted the appeal of the General Conference for a one-third increase in World Service apportionments as a major phase in the Advance for Christ and His Church. This meant an increase of one-sixth or more in the benevolent askings for practically every charge in the Conference. It is most gratifying to note that our great Conference has taken this increase in its stride. The fact that the increase was

more than accepted, and that it has been more than paid is a splendid indication of the determination of this Conference to go the second mile in Methodism's mighty effort to make the "kingdoms of this world the Kingdom of our Lord and of His Christ."

Another heart-warming fact is the large number of charges and churches which have accepted Advance mission specials. We commend these specials to every church. We should not be content until every church has a worthy part in the Advance.

We recommend that the total apportionments be divided as follows:

World Service	$148,561.00
Conference	113,640.00
	$262,201.00
Jurisdictional Conference	9,847.82
Annual Conference Expense	12,000.00
General Administration Fund	7,848.00
	$291,896.82

The General Administration Fund, the Jurisdictional Conference Fund, and the Annual Conference Expense shall be prior claims.

We recommend the following apportionments to the various districts:

Asheville	$21,136.08
Charlotte	40,273.38
Gastonia	33,267.55
Greensboro	45,514.82
Marion	17,229.28
Salisbury	35,381.15
Statesville	30,063.06
Thomasville	25,041.81
Waynesville	12,623.78
Winston-Salem	31,392.91
	$291,896.82

We recommend the following appropriations:

1. Christian Education, College Section	$ 30,000.00
2. Christian Education, Local Church Section	23,000.00
3. Church Extension	12,000.00
4. Conference Missions	34,000.00
5. Lay Activities	1,000.00
6. Wesley Foundations	7,440.00
7. Board of Temperance	4,500.00
8. Board of Evangelism	200.00
9. North Carolina Council of Churches	1,000.00
10. Board of Ministerial Training	500.00
Total	$113,640.00

OTHER RECOMMENDATIONS

1. That all monies for World Service and Conference Benevolences, Minimum Salary Fund, Episcopal Fund, District Superintendents' Fund, Conference Claimants' Fund, College Sustaining Fund, Methodist College Advance, and Town and Country Fund be handled through the Conference Treasurer.

2. That all Boards and Commissions whose Annual Appropriations are $5,000.00 or less shall use the Conference Treasurer as fiscal agent, in order to save expense of separate audits and bonds (*Discipline*, par. 792).

3. That the Episcopal Fund shall be an amount equal to 1¾% of the salary of the pastor and ministerial assistants for the current year.

4. That an amount equal to 5% (being a reduction of ¼ of 1%) of the salary of the pastor and ministerial assistants for the current year be assessed for the support of the District Superintendents, and that the salary of each District Superintendent be fixed at $6,000.00.

5. The Board of Conference Claimants is asking for an apportionment of an amount equal to 15½% of the pastor's salary. We call attention to paragraph 1624 of the *Discipline*, which states that the percentage for Conference Claimants shall apply to the salaries of the pastor and all ministerial assistants.

6. That each charge pay to the Minimum Salary Fund an amount equal to 2% of of the amount raised by the charge the preceding year on the following items:

(a) Paid Other Current Expenses and Incidentals (Including Interest, etc.) (Item 44 of pastor's report).

(b) Paid for Church School Administration, Supplies, etc. (Item 45 of pastor's report).

(c) Paid Minister and Associate Minister(s) (Item 47 of pastor's report);

and that the Board of Missions administer the Minimum Salary Fund.

7. That each charge pay to the College Sustaining Fund an amount equal to a minimum of 2% of the amount raised by the charge the preceding year on the following items:

(a) Paid Other Current Expenses and Incidentals (Including Interest, etc.) (Item 44 of pastor's report).

(b) Paid for Church School Administration, Supplies, etc. (Item 45 of pastor's report).

(c) Paid Minister and Associate Minister(s) (Item 47 of pastor's report);

and that the Board of Education shall distribute the College Sustaining Fund among our colleges on the basis of 30% to Brevard College, 30% to Greensboro College, 30% to High Point College, and 10% to Duke University. We recommend that our churches observe College Day the first Sunday in December, at which time information about our colleges shall be presented and an offering taken which shall apply on the apportionment for the College Sustaining Fund for the charge.

8. That the District Superintendents give careful attention during the new conference year to the collection of all balances on the Methodist College Advance, and that same be reported at the next Annual Conference.

9. That the plans for the Methodist College Foundation of North Carolina, Inc., have the hearty support of the Conference, and that the purposes and functions of the Foundation be approved.

10. That we approve the request of the Board of Education that every church observe "Church School Rally Day" with an offering on April 16 or as near thereto as possible.

11. That we approve the request of the Inter-Conference Wesley Foundation Commission for the privilege of soliciting from individuals who desire to make special gifts for the benefit of the Commissions' work.

12. That the apportionment for The Children's Home in Winston-Salem shall be an amount equal to 10% of the pastor's salary for the current year, and that each charge voluntarily adopt a total charge goal, including the 10% apportionment, on the following basis:

12% for charges paying the pastor less than $1,500.
15% for charges paying the pastor from $1,500 to $2,499.
18% for charges paying the pastor from $2,500 to $3,499.
21% for charges paying the pastor from $3,500 to $4,499.
25% for charges paying the pastor $4,500 or more.

13. That Mother's Day be set as a time when all churches are to receive special free-will offerings for the Methodist Home for the Aged.

14. That the month of April be designated as Golden Cross Month, during which time our churches are urged to receive an offering, to be expended at the direction of the Board of Hospitals and Homes.

15. That any overpayment on World Service and Conference Benevolences be distributed equally between College Place Church, Greensboro, and Fairmont Church, Raleigh, for use in the construction of buildings to serve Methodist Students attending Woman's College of the University of North Carolina and State College of the University of North Carolina; provided that and to the extent that the North Carolina Conference participate on the basis of $40.00 for each $60.00 paid in by the Western North Carolina Conference; otherwise the surplus or any part thereof shall be distributed equally between the Church Extension section of the Board of Missions and the College Section of the Board of Education, of the Western North Carolina Conference.

16. That Herbert M. Wayne be heartily commended for his consecrated, faithful, and efficient services as Conference Treasurer.

17. That H. C. Northrop be designated Conference Auditor.

18. That out of the Annual Conference Expense Fund the following expenditures shall be made:

(a) An all-inclusive salary of $2,700 for the Conference Treasurer and necessary clerical help.
(b) $300 salary, plus postage and extra clerical help for the Conference Secretary.
(c) $200 salary, plus extra clerical help, for the Conference Statistician.
(d) $300 remuneration for the Conference Auditor.
(e) $200 remuneration for travel expense for the Board of Hospitals and Homes.
(f) $15 remuneration for each District Statistician.
(g) Necessary expenses, for Conference Treasurer, Conference Secretary, and Conference Statistician to attend Jurisdictional bi-ennial meeting of these officers held at Lake Junaluska.
(h) We recommend that the Treasurer be authorized to pay any deficit in annual Conference expenses from the reserve on hand.

19. The books of the following treasurers have been audited or are in the process of being audited and each treasurer is bonded by his institution as follows:

Brevard College	$10,000.00
Greensboro College	35,000.00
Assistant bonded for	10,000.00
High Point College	25,000.00
Assistant bonded for	10,000.00
Children's Home	30,000.00

The World Service Commission has a position bond for the Treasurers in the following amounts:

Board of Education	10,000.00
Board of Missions	35,000.00
Assistant Treasurer	10,000.00
Board of Church Extension	10,000.00
Conference Claimants	25,000.00
Charlotte City Mission Society	10,000.00
Conference Treasurer	35,000.00
Assistant to Conference Treasurer	10,000.00
Methodist Home for the Aged	25,000.00
Eugene M. Cole Foundation	10,000.00

This blanket bond covers up to the $10,000 all who handle funds for the various boards and agencies of the Conference.

Because the Conference session is held before the end of the fiscal year of quite a number of the Conference Boards and Agencies, we do not now have audited statements. We have, however, been assured that these audits will be submitted to us as soon as possible.

20. Summary of items applying to Local Church Budget:

(1) World Service and Conference Benevolences (get from District Stewards).

(2) Other Ministerial Support:

a. Episcopal Funds: An amount equal to 1¾% of pastor's salary.

b. District Superintendents Fund: An amount equal to 5% of pastor's salary.

c. Conference Claimants: An amount equal to 15½% of pastor's salary.

(3) Minimum Salary Fund: 2% of local church expense for previous year (items 44, 45, and 47 of pastor's report).

(4) College Sustaining Fund: 2% of local church expense for previous year (items 44, 45, and 47 of pastor's report).

(5) Children's Home: 10% to 25% of pastor's salary, (see item 12 above).

Adopted September 24, 1949.

C. C. HERBERT, JR., President
GEO. H. TERRY, Secretary

REPORT OF CONFERENCE TREASURER

STATEMENT OF RECEIPTS AND DISBURSEMENTS

RECEIPTS

General and Conference Benevolences (Schedule A)		$301,109.41
District Superintendents' Fund (Schedule B)		63,709.77
Episcopal Fund (Schedule B)		21,236.58
Conference Claimants' Fund (Schedule B)		188,095.51
Minimum Salary Fund (Schedule C)		34,225.52
College Advance Fund (Schedule D)		30,046.75
College Emergency Relief Fund (Schedule E)		22,068.89
Methodist Youth Fund (Schedule F)		7,118.61
Misc. Receipts due other funds (Schedule G)		52,207.63
Board of Lay Activities (Schedule H)		1,000.00
Board of Ministerial Training (Schedule J)		500.00
Town and Country Funds (Schedule K)		406.69
Annual Conference Expense (Schedule L)		15,605.95
Total Receipts		$737,331.31
Balances forwarded from previous year:		
General and Conference Benevolences	$11,551.11	
District Superintendents' Fund	37,912.51	
College Advance	46,810.83	
College Week Fund	2,844.56	
Misc. due other funds	358.87	
Board of Lay Activities	2,392.64	
Historical Society	139.82	
Board of Ministerial Training	500.00	
Town and Country Fund	14,543.22	
Reserve for High Point Conf. expense	6,075.63	123,129.19
Total Receipts and balances forwarded		$860,460.50

DISBURSEMENTS

General and Conference Benevolences (Schedule A)	$301,109.41
District Superintendents' Fund (Schedule B)	60,000.00
Episcopal Fund (Schedule B)	21,236.58
Conference Claimants Fund (Schedule B)	188,095.51
Minimum Salary Fund (Schedule C)	34,225.52
College Advance Fund (Schedule D)	66,249.44
College Emergency Relief Fund (Schedule E)	22,068.89
Methodist Youth Fund (Schedule F)	7,118.61
Miscellaneous due other funds (Schedule G)	52,265.40
Board of Lay Activities (Schedule H)	968.35
Historical Society (Schedule I)	10.00
Board of Ministerial Training (Schedule J)	200.00
Town and Country Fund (Schedule K)	14,734.01
Annual Conference Expense (Schedule L)	15,843.89
College Week Fund (Schedule M)	2,844.56
Total disbursements	$786,970.17

Balance on hand for the following funds:		
General and Conference Benevolences	$11,551.11	
District Superintendents' Fund	41,622.28	
College Advance Fund	10,608.14	
Miscellaneous Funds	301.10	
Board of Lay Activities	2,424.29	
Historical Society	129.82	
Board of Ministerial Training	800.00	
Town & Country Fund	215.90	
Reserved for Winston-Salem Conference Expense	5,837.69	73,490.33
Total Disbursements and Balances Forwarded		$860,460.50
Balance on hand distributed as follows:		
Cert. of Deposit, Mooresville Fed. Savings & Loan Assn., Mooresville, N. C.	$ 5,000.00	
Cert. of Deposit, City Savings Bank, Charlotte, N. C.	5,000.00	
Cert. of Deposit, Citizens Bank, Charlotte, N. C.	5,000.00	
Cert. of Deposit, Bank of Commerce, Charlotte, N. C.	10,000.00	
Deposit, Commercial National Bank, Charlotte, N. C.	48,490.33	
Total		$73,490.33

Respectfully submitted,
HERBERT M. WAYNE
Conference Treasurer

SCHEDULE A
GENERAL AND CONFERENCE BENEVOLENCES

RECEIPTS

District	*Apportioned*	*Percent Apportioned Collected*	*Accepted*	*Percent Accepted Collected*	*Collected*
Asheville	$ 20,857.20	1.060	$ 22,115.00	1.005	$ 22,219.93
Charlotte	39,742.99	1.063	42,265.00	1.000	42,273.19
Gastonia	32,828.67	1.013	33,260.00	1.007	33,503.70
Greensboro	44,914.43	1.011	45,419.00	1.013	46,018.84
Marion	17,001.93	1.072	18,220.00	1.007	18,345.17
Salisbury	34,914.40	1.101	38,455.00	1.006	38,676.16
Statesville	29,639.81	1.001	29,655.00	1.001	29,681.01
Thomasville	24,711.44	1.024	25,295.00	1.005	25,414.36
Waynesville	12,457.18	1.102	13,730.00	.9997	13,726.20
Winston-Salem	30,978.77	1.003	31,058.00	1.006	31,252.85
Totals	$288,046.82	1.040	$299,472.00	1.005	$301,109.41
Balance forwarded from previous year					11,551.11
Total					$312,660.52

DISBURSEMENTS

Thomas B. Lugg, Treasurer General Benevolences		$148,561.00
Annual Conference Boards:		
1. Christian Education—College Section	30,000.00	
2. Christian Education—Local Church Section	19,650.00	
3. Church Extension	12,000.00	
4. Conference Missions	34,000.00	
5. Lay Activities	1,000.00	
6. Wesley Foundation	7,440.00	
7. Board of Temperance for Allied Church League	4,000.00	

8. Board of Evangelism	200.00	
9. North Car. Council of Churches	1,000.00	
10. Board of Ministerial Training	500.00	109,790.00
Church Extension Section, Board of Missions (50% of overpayment)		6,531.30
College Section, Board of Christian Education (50% of overpayment		6,531.29
Jurisdictional Conference		9,847.82
Annual Conference Expense (Schedule L)		12,000.00
General Administration Fund		7,848.00
		$301,109.41
Balance on hand		11,551.11
Total		$312,660.52

SCHEDULE B
OTHER MINISTERIAL SUPPORT

RECEIPTS

District	*District Superintendents* 23.33333%	*Episcopal Fund* 7.77778%	*Conference Claimants* 68.88889%	*Total* 100%
Asheville	$ 4,698.90	$ 1,566.30	$ 13,872.94	$ 20,138.14
Charlotte	8,196.52	2,732.17	24,199.25	35,127.94
Gastonia	6,889.13	2,296.38	20,339.32	29,524.83
Greensboro	9,400.72	3,133.57	27,754.50	40,288.79
Marion	5,022.21	1,674.07	14,827.50	21,523.78
Salisbury	7,158.44	2,386.15	21,134.44	30,679.03
Statesville	6,133.94	2,044.64	18,109.74	26,288.32
Thomasville	6,094.58	2,031.52	17,993.52	26,119.62
Waynesville	3,112.19	1,037.40	9,188.37	13,337.96
Winston-Salem	7,003.14	2,334.38	20,675.93	30,013.45
Totals	$ 63,709.77	$21,236.58	$188,095.51	$273,041.86
Forwarded from previous year	37,912.51			37,912.51
Grand Totals	$101,622.28	$21,236.58	$188,095.51	$310,954.37

DISBURSEMENTS

Salaries paid District Superintendents	$ 60,000.00			60,000.00
Dr. Thos. B. Lugg, Treas., Genl. Comm. World Service & Finance		21,236.58		21,236.58
Marshall I. Pickens, Treas., Conference Claimants			188,095.51	188,095.51
Totals	$ 60,000.00	$21,236.58	$188,095.51	$269,332.09
Balance on hand	41,622.28			41,622.28
Grand Totals	$101,622.28	$21,236.58	$188,095.51	$310,954.37

SCHEDULE C
MINIMUM SALARY FUND

RECEIPTS

District	
Asheville	$ 2,479.51
Charlotte	5,332.50
Gastonia	3,537.22
Greensboro	5,634.01

Marion	2,181.14
Salisbury	3,697.75
Statesville	3,363.00
Thomasville	2,898.07
Waynesville	1,341.90
Winston-Salem	3,760.42
	$34,225.52

DISBURSEMENTS

R. E. Kerr, Treas., Board of Missions	$34,225.52

SCHEDULE D
COLLEGE ADVANCE

RECEIPTS*

District		
Asheville	$ 34,555.76	
Charlotte	188,335.90	
Gastonia	82,678.36	
Greensboro	122,322.02	
Marion	18,041.56	
Salisbury	58,759.92	
Statesville	57,009.05	
Thomasville	45,742.25	
Waynesville	9,731.96	
Winston-Salem	83,895.64	
Not allocated to Districts	6,557.75	707,630.17
Directed Funds:		
Brevard College	139,517.57	
Duke University	21,248.33	
Greensboro College	156,425.83	
High Point College	18,735.26	
Louisburg College	2,550.00	338,476.99
General Funds		369,153.18
Total		$707,630.17*
Received in Conference year 1945-46		329,234.68
Received in Conference year 1946-47		266,964.15
Received in Conference year 1947-48		81,384.59
Received in Conference year 1948-49		30,046.75
Total		$707,630.17*

DISBURSEMENTS

Directed Funds:		
Brevard College	$139,517.57	
Duke University	21,248,33	
Greensboro College	156,425.83	
High Point College	18,735.26	
Louisburg College	2,550.00	338,476.99
General Funds:		
Brevard College	34,789.45	
Greensboro College	86,487.47	
High Point College	143,131.32	
Louisburg College	81,327.39	345,735.63
Expenses:		
Printing	26.00	
Conference Year 1945-46	7,748.47	

Conference Year 1946-47	2,655.79	
Conference Year 1947-48	2,379.15	12,809.41
		697,022.03
Balance on hand (General Funds)		10,608.14
Total		$707,630.17
Disbursed during Conference Year 1945-46		153,856.41
Disbursed during Conference Year 1946-47		387,760.67
Disbursed during Conference Year 1947-48		89,155.51
Disbursed during Conference Year 1948-49		66,249.44
Total		$697,022.03
Balance on hand (General Funds)		10,608.14
Total		$707,630.17

*Does not include gifts of James A. Gray of $300,000.00 and H. A. Dunham of $100,000.00 which amounts were not handled by the Conference Treasurer.

SCHEDULE E
COLLEGE EMERGENCY RELIEF FUND

RECEIPTS

District	
Asheville	$ 1,462.75
Charlotte	3,403.00
Gastonia	2,348.31
Greensboro	3,712.69
Marion	1,367.98
Salisbury	2,402.41
Statesville	2,089.32
Thomasville	1,930.85
Waynesville	850.50
Winston-Salem	2,500.08
Total	$22,068.89

DISBURSEMENTS

Brevard College	$ 5,517.23
Duke University	5,517.22
Greensboro College	5,517.22
High Point College	5,517.22
Total	$22,068.89

SCHEDULE F
METHODIST YOUTH FUND

RECEIPTS

District	
Asheville	347.00
Charlotte	767.03
Gastonia	1,128.65
Greensboro	935.02
Marion	463.12
Salisbury	1,046.68
Statesville	965.53
Thomasville	476.60
Waynesville	189.00
Winston-Salem	799.98
Total	$7,118.61

DISBURSEMENTS

Mrs. D. D. Smiley, Treas. of Annual Conf. Woman's Society of Christian Service	$3,559.31
C. W. Loughlin, Treas. of Board of Education, Nashville, Tenn.	3,559.30
Total	$7,118.61

SCHEDULE G

MISCELLANEOUS RECEIPTS DUE OTHER FUNDS

RECEIPTS

Wesley Foundation		$ 5.00
American Bible Society		4.00
District Funds		1,267.81
Fellowship of Suffering and Service		860.56
Home for the Aged		5,728.80
Retired Ministers		333.82
Race Relations		315.31
Student Day		193.23
Sustentation		19.25
World Communion		657.22
Cuban Collection		393.00
Withholding Tax		324.70
Suspense		1,340.88
Rally Day		153.00
Golden Cross		169.22
Children's Home		883.88
Methodist Advance		1,668.94
Week of Dedication		20,624.50
Cherokee Mission		1,184.52
Overseas Relief		439.32
Mission Specials		14,629.91
Methodist Youth		30.00
Children's Building		279.76
French Broad Parsonage		505.00
Memorial, Kannapolis-Special		100.00
St. Matthews, Morganton-Special		71.00
Scott's Chapel-Special		25.00
		$52,207.63
Balance Forwarded from previous year:		
Retired Ministers	29.89	
Withholding Tax	83.10	
Suspense Items	245.88	358.87
Total		$52,566.50

DISBURSEMENTS

Disbursed to various treasurers	52,265.40
Balance on hand:	
Suspense Items	301.10
Total	$52,566.50

SCHEDULE H

BOARD OF LAY ACTIVITIES

RECEIPTS

1948-49 Appropriation	$1,000.00
Balance forwarded from previous year	2,392.64
Total	$3,392.64

DISBURSEMENTS

Traveling, Printing, Postage and other expenses	793.35
Honorarium:	
Dr. Harry N. Holmes	175.00
Total	$ 968.35
Balance on hand	2,424.29
Total	$3,392.64

SCHEDULE I

HISTORICAL SOCIETY

RECEIPTS

Balance forwarded from previous year	$139.82

DISBURSEMENTS

To Southeastern Jurisdictional Historical Society	10.00
Balance on hand	$129.82

SCHEDULE J

BOARD OF MINISTERIAL TRAINING

RECEIPTS

1948-49 appropriation	$ 500.00
Balance forwarded from previous year	500.00
Total	$1,000.00

DISBURSEMENTS

To Board of Ministerial Training	200.00
Balance on hand	800.00
Total	$1,000.00

SCHEDULE K

TOWN AND COUNTRY

RECEIPTS

Balance forwarded from previous year	$14,543.22
Balance received from former Treasurer	190.79
Receipts for year	215.90
Total	$14,949.91

DISBURSEMENTS

Rev. Wilson Nesbitt (Travel & other Expense)	$ 1,494.06
Balance paid to Treas., Board of Missions	13,239.95
Total	$14,734.01
Balance on hand	215.90
Total	$14,949.91

SCHEDULE L

ANNUAL CONFERENCE EXPENSES

RECEIPTS

Sale of Journals	$ 2,135.50
Interest on Investments	1,470.45
1948-49 Conference Appropriation	12,000.00
Total	$15,605.95
Balance forwarded from previous year	6,075.63
Total	$21,681.58

DISBURSEMENTS

Conference Expenses		
High Point Conference	$5,285.92	
Winston-Salem Conference	584.85	5,870.77
Conference Journals		3,886.34
Secretary's Office:		
Salary	300.00	
Assistants and Misc. Expense	1,012.75	1,312.75
Conference Auditor		300.00
Statistical Office:		
Salary	200.00	
Assistants and Misc. Expense	121.00	
District Statisticians	150.00	471.00
Treasurer's Office:		
Treasurer and Assistant—Salary	2,700.00	
Postage, Supplies, etc.	384.88	3,084.88
Special Expense: Bishop's Office		100.00
Miscellaneous:		
Exchange	180.85	
Box Rent	15.60	
Travel, etc	73.75	
Bond Premium	461.09	731.29
Travel for Board of Hospitals and Homes		42.50
Refund Balance Youth Night Program, High Point Conference		44.36
Total		$15,843.89
Balance on hand (Reserve for 1949 Conference Expense)		5,837.69
Total		$21,681.58

SCHEDULE M
COLLEGE WEEK

RECEIPTS

Balance forwarded from previous year	$2,844.56

DISBURSEMENTS

Brevard College	$ 316.06
Duke University	632.12
Greensboro College	474.10
High Point College	948.18
Louisburg College	474.10
Total	$2,844.56

To Record, September 26, 1949.

I hereby certify that I have examined the reports of Herbert M. Wayne, Conference Treasurer, for the Conference year 1948-1949 and have tested them in comparison with the financial books and records of the Conference Treasurer and, in my opinion, the foregoing statements are in accordance with said books and records and represent the true facts relative to the Conference transactions for the Conference years 1947-1948.

H. C. NORTHROP, C. P. A.
Conference Auditor

BOARD OF MISSIONS AND CHURCH EXTENSION

REPORT NO. 1

Methodism has always been a church with a world-wide mind and heart, interested in every man everywhere; and we rejoice that she is not spending time apologizing for her failures but walking out into the thick of things with a new fervor and a new liberality. The increasing number of choice young people offering themselves on the altar of missionary service is one of the most heartening signs of our times.

Yes, we do have a positive and attractive gospel, and we commit ourselves afresh to the certainty expressed by the North American Mission Conference: Namely, "We of the Foreign Missions Conference are convinced that the secret of permanent peace is one world in Christ—a world united through a common faith in God through Christ and so thoroughly in Christ that His commandment to love one another is fulfilled in all human relationships."

In the promotion of this spirit we would recommend the World Outlook to our Conference. The World Outlook is the world's best missionary magazine. It carries its readers into the creative centers of life in every part of the globe. It brings the world with its needs and abounding opportunities to serve its people into our churches and homes. An essential feature in the Advance for Christ and His Church is information concerning our missionary program in all parts of the world. By story and picture, and by capable appeal from Methodism's best leadership the World Outlook spreads needed information and stimulates response of our people. It is designed for the Methodist man, woman, and child. Therefore, be it resolved that this annual conference undertake, during the week immediately following the District Missionary Institutes, to place the World Outlook in the homes of all our people, and that the efforts of our preachers to this end be correlated with the similar attempt by the Woman's Society of Christian Service.

SPECIALS

One of the notable achievements of the Advance for Christ and His Church has been the acceptance of Missionary Specials, both home and foreign, by increasing numbers of churches. This trend should continue until every church in the conference has a special.

The work needs the money and every church needs the compensating inspiration which comes in return for the gift.

The following will indicate that our conference is alive to this challenge:

District	*No. of Specials*	*Amount Assumed*
Asheville	33	$ 11,000
Charlotte	24	21,791
Gastonia	69	12,759
Greensboro	25	14,665
Marion (No campaign as yet, due to belated cultivation materials. Will report later.)		
Salisbury	41	15,675
Statesville	65	12,698
Thomasville	35	7,000
Waynesville (Every charge)	31	5,609
Winston-Salem	43	15,295
	366	$116,492

LOCAL BOARDS OF MISSIONS

Implementing the missionary phase of The Advance has been the organization of city, county, and district Boards of Missions and Church Extension. Wherever these have been organized they have met with marked success. These Boards not only stimulate the building of new churches where they are most needed, but they render vital assistance where it can do the most good. These organizations have brought to our people a quickened missionary impulse, and so we urge cities, towns, counties, and districts to set up such boards.

Asheville City Mission Report

Cash on hand at beginning of conference year		$ 39.62
Other Receipts		1,515.15
Total Receipts	$1,554.77	
Disbursements:		
To Abernethy Methodist Church		$ 865.15
To Elkwood Methodist Church		450.00
To Sardis Methodist Church		100.00
Total Disbursements	$1,415.15	
Balance on hand		$ 139.62

(Figures taken from report of L. J. Brookshire, Treasurer.)

CHARLOTTE CITY MISSIONS SOCIETY

The Charlotte Society of City Missions has had perhaps its most active year's work during this Conference year. As previously reported, we have organized, encouraged, supported and aided toward self-support eight new Methodist churches since 1942. Of these, four are now self-supporting: St. Johns, St. James, Kilgo and Mouzon. Beginning with October 1, Purcell and Commonwealth will be self-supporting, and it is hoped that after one more year St. Paul and Morris Field will be self-supporting.

A lot has been purchased, and plans have been made to begin on October 1, 1949, our ninth new charge. This will be next to the Plaza School, in one of the fastest growing residential sections of Charlotte, over one and one-half miles from the nearest Methodist church.

These new churches show the following totals this year; new members, 550; total members, 1,811; church school membership, 1,823; World Service, $1,716.28; total money raised, $83,736.00.

As we know, a large gift from a loyal Methodist family has underwritten this entire mission program, but the Charlotte Methodist churches have cooperated splendidly since

the beginning of the church extension work, and have given a small annual operating budget. This together with help from the Conference Board of Missions and Church Extension, and the General Board, has provided salaries, rent, etc., for new charges until their work could be established.

The certified budget audit shows for September 12, 1949 the following totals:

Total Receipts	$89,988.25
Total Expenditures	77,113.20
Resources	42,025.05

KANNAPOLIS CITY BOARD OF MISSIONS

The Kannapolis City Board of Missions and Church Extension has been organized less than two years, but during this time it has raised about $20,000 toward building new churches. The Board has plans to extend its services during the coming year. This Board is meeting a long-felt need in our growing city.

HIGH POINT CITY MISSION SOCIETY

Dr. N. M. Harrison reports that the High Point City Mission Society has been active for one year, and that they have assumed a budget of $20,000 for the goal this coming year. Ten thousand of this will be donated to Brooks Memorial Church which is a Methodist church for colored people and $10,000 will go to a new church in the Sherwood area.

We rejoice with this new organization in their enterprise for Christ.

SURRY BOARD OF MISSIONS AND CHURCH EXTENSION

The cooperative program under the Surry Board of Missions and Church Extension continues to make advances for Methodism in Surry County. The fact that the churches, large and small alike, are linked together in a common effort has strengthened the morale of all. Through their physical labors the people have received great spiritual blessings.

Among their successful cooperative ventures we would mention the training school and the pre-Easter services held at Central church, Mount Airy.

The operating budget for the year 1948-1949 was increased to approximately $4,000 which is an amount twice that of the previous year.

Within the year, Pilot Mountain, Franklin Heights, and Carter's Chapel churches were dedicated. Also, the New Hope, Shoals, Oak Grove, Elkin Circuit, and Level Cross parsonages were dedicated. A new church has been built at Charity on the Elkin Circuit. Construction was begun on the Zion, Mountain Park, and Level Cross churches. These will be completed in the very near future. Improvements have been made at the Ronda, Maple Springs and Grassy Creek churches. (Information furnished by J. Hale Yokley, President, and Robert C. Carter, Secretary.)

THE WINSTON-SALEM BOARD OF MISSIONS AND CHURCH EXTENSION

The Winston-Salem Board of Missions and Church Extension, headed by Dr. H. G. Allen, President; Mr. James A. Gray, Vice-President; and Mr. Norman V. Stockton, Treasurer, has led the Methodists of the city in a program of expansion. The Board successfully conducted a campaign in February to raise $33,000 in the city Methodist churches toward the erection of a new church for the newly organized Trinity congregation. Construction of the church which is to cost $70,000 was started in the spring and is now nearing completion, becoming the first new Methodist church established in Winston-Salem in over twenty years.

This campaign, for the first time, introduced the city Board to all Winston-Salem Methodists in an impressive fashion, and created a sense of responsibility among the older churches for the newly formed congregations.

The Board is now working toward the early organization of a new congregation in either the West Buena Vista or Konnoak Hills area of the city where extensive surveys have already been made. (Information furnished by Cecil L. Heckard, Secretary.)

THE DISTRICT MISSIONARY SECRETARY

The office of the District Missionary Secretary is an important one in the Church's plan. He stands close to the local church, the source of Methodism's mission strength, and therefore bears an important relationship to the total success of the mission program. We strongly urge that each secretary work toward the following goals in the coming year:

1. The establishment and activation of a local Church Board of Missions in each church within his district.
2. The sponsoring of a Mission School in each church in cooperation with the local board and pastor, using the approved textbook for the year.
3. The adoption of a Mission Special by every church.
4. The holding of a missionary rally in the bounds of the district or counties.
5. The use of prayer groups, visual aids, and printed materials on missions available and adaptable for education and cultivation of the group as a whole, with particular attention to the individual congregation. The Mission Study Book for this year, "Methodism in Continental Europe," should be of particular interest to our conference in that it was written by our own Bishop Garber of the Southeastern Jurisdiction, and since Geneva is our adopted field for Specials.

INDUSTRIAL SITUATION

We face within the next few years in the South the greatest industrial revolution in the history of America, and the secret of this is the type of labor found here so conducive to production and harmony.

In order to maintain this proper relationship between labor and capital, we as a Church are challenged to keep our attitudes and practices Christian toward all parties involved. Methodism needs to be in the thick of industrial situations making her influence felt for the right.

What a change has taken place. Now nine-tenths of our people are connected with our industries. The reverse of half a century or more ago. The church must be vitally interested in their mental, moral, economic, and spiritual welfare. It is highly important that these people be given ready employment. Even with unemployment compensation they cannot properly support their families or keep their interest in the better things of life for long. Many are answering the call to the ministry in these industrial centers, but for lack of preparation and encouragement, they often line up with the small sects and are lost to The Methodist Church. The Methodist Church is established well in the older settlements, but there are many new areas that have sprung up over night and they desperately need our ministry to the total life.

We heartily recommend a careful study of such centers of life, to see if there is need for a Methodist Mission, where we can start with a good lot, temporary building, housing a church school, eventually growing into a strong congregation.

FULL-TIME LIFE SERVICE

For the first time in the history of our church, Methodism is confronted with a shortage of ministers. We have prided ourselves on the fact that there is always a Methodist minister for every Methodist pulpit and a Methodist pulpit for every Methodist minister. It is with greater difficulty that we seek to supply our pulpits.

Young men have always responded to the call of Christ when presented to them with earnestness and clearness. But this call of God must come constantly through the minister, the Sunday school teacher, and the parents. If thus the call is kept continually alive, a sufficient number of our best will respond.

Not only do we need ministers, but also missionaries, directors of religious education, and other full-time workers. Young men and young women will continue to respond as we challenge them with the need.

We recommend such part-time service as the Lisle Fellowship, Caravan groups, summer work camps in Europe and short-term mission service as wonderful training for future Christian leaders.

We suggest that the Cabinet, the Woman's Society of Christian Service, and the Conference Director of Youth Work and the Conference Youth president working jointly plan and hold this year and continue to hold on a bi-annual basis a Seminar, not only for young men planning to enter the ministry, but also for all young men and young women anticipating full-time Christian service; and further, that this Seminar be of one day's duration, consisting of discussion groups on the various types of life service, and closing with an evening service of worship and consecration led by a speaker of outstanding ability.

We further recommend that the Cabinet and the Woman's Society of Christian Service plan similar District Seminars to be held annually during an afternoon and evening session and that these district seminars be arranged by the respective superintendents, district missionary secretaries, secretaries of missionary personnel, and district presidents of the Methodist Youth Fellowship.

WOMAN'S SOCIETY OF CHRISTIAN SERVICE AND WESLEYAN SERVICE GUILD

At the close of 1948, the W.S.C.S. had 735 societies with 28,593 members, and the W.S.G. had 130 units with a membership of 3,795. The two groups sent to their conference treasurers for missions $146,919.76.

In the department of Christian Social Relations and Local Church Activities the women raised $236,424.52 and more than ninety per cent of this amount was spent for improvements of parsonages and local churches. The per capita giving was $11.29.

When the first year of the quadrennium of Advance was ended June 1, 1949, we were far from reaching our first goal which is, "A Woman's Society of Christian Service or a Wesleyan Service Guild in every Methodist church and every Methodist woman a member," but we are gaining slowly but steadily in both aims.

The women are showing an increasing interest in Bible and mission study and our conference still leads the Division in the number of study classes and the number of women attending. Our School of Missions, held jointly with the N. C. Conference at Pfeiffer College in June 1949, was most successful.

Our fiscal year now runs from June to June, running concurrently with that of the General Board of Missions. So, during the interim between January and June, we were asked to pay five-twelfths of what we paid in 1948, plus a thirty-three and one-third per cent increase. The giving for missions during this period was $57,308.83 or 31.7 per cent increase, not missing the goal very much.

Since June, 1948, seven young women from our conference have been sent out as deaconesses or missionaries by the Division. We now have a total of twenty-six young women who are using our scholarships and are going into full-time Christian service. Three of these are young Negro women.

RURAL WORK

The Board of Missions and Church Extension along with the Commission on Town and Country Work and the Board of Evangelism, is definitely committed to the program of rural workshops. We note the fine work done this year in the Burke County, Anson County, Surry County, and the Winston-Salem District workshops. We recommend that the program be enlarged, giving careful attention to the surveys preceding the meetings. It would be well for the District Missionary Secretaries to cooperate with the District Superintendents and the pastors in this important work and that copies of the findings of the survey committee, together with the reports of the results of the meetings, be filed immediately with the Board of Missions. When and where it is found that a new congregation should be formed, the Board will immediately make such plans as are wise and workable. We believe that the meetings should be at least two weeks in length, and we plead with our ministers to reserve the time for them.

The Board of Missions wants every appropriation to pay proper dividends and we are studying each grant with that in mind. Churches now receiving appropriations from the Board are urged to graduate from such aid as soon as possible, becoming self-supporting in order to release this potential for new emergency situations.

The splendid work of our deaconness, Mrs. Maggie Campbell, is noteworthy. The W.S.C.S. of our conference is to be congratulated for providing her services to the Marion District.

CHEROKEE INDIAN MISSION

We note with pleasure and pride the great strides being made in the physical equipment and human ministry of our worthy work among the Cherokee Indians. Our papers and magazines are carrying pertinent reviews of this since the project has come favorably to the attention of the church as a general Special, approved by the Advance Committee.

However, we urge our good North Carolinians not to forget the immensity of the need there, and to direct some of their own special gifts through this channel. We are not unmindful of the faith and heroism of Mr. and Mrs. D. H. Dennis and of those who labor with them and we take this occasion to salute them with keen appreciation.

MINIMUM SALARY

We approve $2100 as the minimum salary for all members of the annual conference including those on trial. The approved salary scale, therefore, for full time accepted supplies will be $1900; for other full time supply pastors, $1700; with a salary of student pastors and other part time supply pastors being left to the decision of the executive committee of the Board of Missions and Church Extension.

We recommend that appropriations from the General Board of Missions, the Duke Fund, and special funds as of city or district mission societies may be applied after the minimum salary has been either by the charge or by the charge and the Minimum Salary Fund.

CHURCHES AND PARSONAGES HELPED

We are glad to report that twenty-one churches and forty-two parsonages have been given financial assistance from our Board of Missions and Church Extension this year, at a cost in excess of $26,000.

CONFERENCE MISSIONARY SECRETARY

The Board cordially and respectfully recommends to the Bishop that he reappoint Dr. L. B. Abernethy as Conference Missionary Secretary.

ENABLING ACT

The Executive Committee of the Board of Missions and Church Extension is authorized to make such changes in the appropriations as, in keeping with the established policies, are necessitated by the appointments when read by the presiding Bishop, and to include in the report to be published in the Journal such appropriations from the Minimum Salary Fund as are necessary to meet the Minimum Salary levels.

ADVANCE FOR CHRIST AND HIS CHURCH

We cordially request for the Advance Rally to be held in Charlotte, October 18, the heartiest cooperation on the part of everyone.

Adopted September 24, 1949.

WALTER MILLER, President
HERMAN DUNCAN, Secretary

REPORT NO. 2

MISSIONARY APPROPRIATIONS, 1949-1950

ASHEVILLE DISTRICT

Charge	*Regular*	*Minimum*	*The Duke Endowment*	*General Board*
Emma-Riverview	$.....	$.....	$ 500.00	$.....
Edneyville	.....	400.00	.....	.....
Etowah	.....	200.00	.....	300.00
Fairview	.....	350.00	.....	.....
Horse Shoe	.....	200.00	300.00	.....
Hot Springs	.....	200.00	.....	.....
Ivy	.....	700.00	700.00	.....
Leicester	.....	100.00	.....	.....
Marshall	.....	500.00	.....	.....
Newdale	.....	300.00	.....	300.00
Piney Mountain	.....	500.00	.....	.....
Pisgah	.....	.....	800.00	.....
Reeves Chapel	.....	500.00	.....	.....
Rossman	.....	400.00	500.00	.....
Saluda	.....	900.00	.....	.....
Sandy	.....	775.00	600.00	.....
Skyland	.....	625.00	.....	.....
Swannanoa Circuit	.....	100.00	.....	.....
Weaverville Circuit	.....	100.00	.....	.....
Asheville City Mission Board	1,000.00	.....	.....	.....
Abernethy—Parsonage	500.00	.....	.....	.....
Candler—Parsonage	500.00	.....	.....	.....
Ecusta—Parsonage	500.00	.....	.....	.....
Emma—Parsonage (conditional)	100.00	.....	.....	.....
Francis Asbury—Parsonage	500.00	.....	.....	.....
Piney Mtn.—Parsonage (conditional)	610.00	.....	.....	.....
Pisgah—Parsonage (conditional)	500.00	.....	.....	.....
Swannanoa—Parsonage (conditional)	50.00	.....	.....	.....
Total	$4,260.00	$6,850.00	$3,400.00	$ 600.00

CHARLOTTE DISTRICT

Huntersville	$.....	$ 300.00	$ 300.00	$.....
Indian Trail-Stallings	.....	.....	300.00	.....
Monroe Circuit	.....	.....	300.00	.....
Morris Field	.....	600.00	.....	250.00
St. Paul	.....	300.00	.....	250.00
Unionville	.....	.....	700.00	.....
Charlotte City Mission	1,000.00	.....	.....	.....
Duncan Memorial—Church	1,000.00	.....	.....	.....
Harrison—Parsonage	500.00	.....	.....	.....
Hebron—Church	150.00	.....	.....	.....
Marshville—Parsonage (conditional)	500.00	.....	.....	.....
Unionville—Parsonage (conditional)	500.00	.....	.....	.....
Total	$3,650.00	$1,200.00	$1,600.00	$ 500.00

GASTONIA DISTRICT

Charge	*Regular*	*Minimum*	*The Duke Endowment*	*General Board*
Hoyle Memorial	$	$ 600.00	$	$ .....
Martin Street	.....	600.00	.....	.....
Sulphur Springs	.....	600.00	.....	.....
Martin Street—Parsonage	500.00	.....	.....	.....
Sulphur Springs—Parsonage	100.00	.....	.....	.....
Vale—Parsonage (conditional)	500.00	.....	.....	.....
Total	$1,100.00	$1,800.00	.....	.....

GREENSBORO DISTRICT

Groometown	$	$ 500.00	$	$ .....
Guilford Circuit	.....	200.00	.....	.....
Oak Ridge	.....	100.00	.....	.....
Sandy Ridge	.....	400.00	.....	.....
Stoneville	.....	200.00	.....	.....
High Point City Mission	1,000.00	.....	.....	.....
Proximity-Worker	200.00	.....	.....	.....
Friendship—Parsonage	100.00	.....	.....	.....
Lindsay Memorial—Parsonage	500.00	.....	.....	.....
Midway—Church	500.00	.....	.....	.....
Oakdale—Parsonage	200.00	.....	.....	.....
Stokesdale Circuit—Parsonage	500.00	.....	.....	.....
Total	$3,000.00	$1,400.00	.....	.....

MARION DISTRICT

Avery Circuit	$	$ 435.00	$ 500.00	$ .....
Boone Circuit	.....	550.00	.....	.....
Creston-Green Valley	.....	600.00	600.00	.....
Elk Park	.....	300.00	.....	.....
Gilkey	.....	100.00	.....	.....
Linville Falls	.....	900.00	.....	.....
McDowell Circuit	.....	890.00	.....	.....
Old Fort Station	.....	300.00	.....	.....
Old Fort Circuit	.....	475.00	.....	.....
Red Hill-Tipton Hill	.....	360.00	.....	300.00
Shady Grove	.....	850.00	.....	.....
Sunshine	.....	500.00	.....	.....
Todd	.....	700.00	.....	.....
Red Hill-Tipton Hill Parsonage (conditional)	500.00	.....	.....	.....
Table Rock Parsonage (conditional)	500.00	.....	.....	.....
Total	$1,000.00	$6,960.00	$1,100.00	$ 300.00

SALISBURY DISTRICT

Concord	$	$	$ 700.00	$ .....
Memorial—Kannapolis	.....	300.00	.....	300.00
North Kannapolis	.....	300.00	.....	.....

Charge	*Regular*	*Minimum*	*The Duke Endowment*	*General Board*
South China Grove	.....	200.00	600.00	.....
Kannapolis Mission Society	1,200.00	.....	.....	.....
Bethpage—Parsonage	500.00	.....	.....	.....
Total	$1,700.00	$ 800.00	$1,300.00	$ 300.00

STATESVILLE DISTRICT

Dudley Shoals	$.....	$1,000.00	$.....	$.....
Elmwood	.....	900.00	.....	.....
Harmony	.....	700.00	.....	.....
Harpers	.....	1,100.00	.....	.....
Helton	.....	600.00	.....	.....
Laurel Springs	.....	950.00	.....	.....
Littlejohn-Gamewell	.....	200.00	.....	.....
McKendree	.....	500.00	.....	.....
Millers Creek	.....	.....	900.00	.....
Mooresville, Jones Memorial	.....	600.00	.....	.....
Moravian Falls	.....	900.00	.....	.....
Olin	.....	600.00	.....	.....
Shepherds	.....	100.00	.....	.....
South Lenoir-Olivet	.....	100.00	.....	.....
Warrensville	.....	.....	900.00	.....
Whitnel	.....	100.00	.....	.....
Harpers—Parsonage (conditional)	500.00	.....	.....	.....
Monticello—Parsonage	500.00	.....	.....	.....
Total	$1,000.00	$8,350.00	$1,800.00	.....

THOMASVILLE DISTRICT

Asheboro-West Bend	$	$ 350.00	$	$.....
Cid	.....	500.00	.....	.....
Eldorado	.....	500.00	400.00	.....
Farmer	.....	.....	400.00	.....
Greer-Mount Carmel	.....	500.00	.....	.....
Lexington-Erlanger	.....	700.00	.....	.....
Liberty Circuit	.....	800.00	.....	.....
Mocksville Circuit	.....	.....	400.00	.....
Randleman Circuit	.....	600.00	.....	.....
Randolph-Gray's	.....	100.00	.....	.....
Richland	.....	280.00	.....	.....
Seagrove	.....	900.00	.....	.....
South Randolph	.....	800.00	.....	.....
Thomasville-West End	.....	400.00	.....	.....
Thomasville-West End—Parsonage	500.00	.....	.....	.....
Total	$ 500.00	$6,430.00	$1,200.00	.....

WAYNESVILLE DISTRICT

Cherokee	$.....	$1,000.00	$.....	$1,000.00
Crabtree	.....	700.00	.....	.....
Cullowhee	.....	500.00	.....	.....
Dellwood	.....	700.00	.....	.....

Charge	*Regular*	*Minimum*	*The Duke Endowment*	*General Board*
Hayesville	.....	300.00	.....	.....
Haywood Circuit	.....	600.00	.....	.....
Hazelwood	.....	1,000.00	.....	300.00
Highlands	.....	600.00	500.00	.....
Macon Circuit	.....	500.00	.....	.....
Morning Star	.....	300.00	.....	.....
Murphy Circuit	.....	1,000.00	.....	.....
Pigeon Valley	.....	300.00	.....	.....
Robbinsville	.....	500.00	.....	.....
Shady Grove	.....	500.00	.....	.....
Shooting Creek	.....	500.00	.....	500.00
Webster	.....	400.00	.....	.....
Whittier	.....	400.00	.....	.....
West Macon	.....	700.00	.....	.....
Andrews—parsonage (conditional)	500.00	.....	.....	.....
Cherokee—Expense Account	250.00	.....	.....	.....
Cherokee—Parsonage (conditional)	500.00	.....	.....	.....
Dellwood—Parsonage	300.00	.....	.....	.....
Highlands—Parsonage (conditional)	500.00	.....	.....	.....
Macon Circuit—Parsonage	500.00	.....	.....	.....
Morning Star—Parsonage	500.00	.....	.....	.....
Shady Grove—Parsonage	300.00	.....	.....	.....
Total	$3,350.00	$10,500.00	$ 500.00	$1,800.00

WINSTON-SALEM DISTRICT

Danbury	$.....	$ 300.00	$.....	$ .....
Dobson-Mountain Park	.....	300.00	500.00	.....
Level Cross	.....	100.00	200.00	.....
Franklin Heights	.....	100.00	.....	.....
New Hope	.....	300.00	.....	.....
Oak Grove	.....	300.00	300.00	.....
Salem	.....	150.00	340.00	.....
Smithtown	.....	100.00	.....	.....
Sparta	.....	100.00	.....	.....
St. Pauls	.....	100.00	.....	.....
Surry Circuit	.....	240.00	260.00	600.00
Trinity	.....	600.00	.....	600.00
Franklin Heights—Parsonage	500.00	.....	.....	.....
Level Cross—Church	100.00	.....	.....	.....
Maple Springs—Church	400.00	.....	.....	.....
Winston City Mission	1,000.00	.....	.....	.....
Total	$2,000.00	$2,690.00	$1,600.00	$1,200.00

SPECIALS

Missionary Secretary, Salary	$2,000.00	.....	.....	.....
Missionary, Secretary, Expenses	1,500.00	.....	.....	.....
Assistant Treasurer, Salary	900.00	.....	.....	.....
Institutes and Conferences	600.00	.....	.....	.....
Board of Missions, Expenses	400.00	.....	.....	.....
Pastors' Summer School	200.00	.....	.....	.....
Total	$5,600.00	.....	.....	.....

MISSIONARY APPROPRIATIONS 1949-1950

Asheville	$ 4,260.00	$ 6,850.00	$ 3,400.00	$ 600.00	$15,110.00
Charlotte	3,650.00	1,200.00	1,600.00	500.00	6,950.00
Gastonia	1,100.00	1,800.00	.....	.....	2,900.00
Greensboro	3,000.00	1,400.00	.....	.....	4,400.00
Marion	1,000.00	6,960.00	1,100.00	300.00	9,360.00
Salisbury	1,700.00	1,100.00	1,300.00	300.00	4,200.00
Statesville	1,000.00	8,350.00	1,800.00	.....	11,150.00
Thomasville	500.00	6,430.00	1,200.00	.....	8,130.00
Waynesville	3,350.00	10,500.00	500.00	1,800.00	16,150.00
Winston-Salem	2,000.00	2,690.00	1,600.00	1,200.00	7,490.00
Specials	5,600.00	.....	.....	.....	5,600.00
Grand Total	$27,160.00	$46,980.00	$12,500.00	$4,700.00	$90,740.00

Approved Sept. 24, 1949.

CHURCH EXTENSION

REPORT NO. 3

The Section of Church Extension has expended $11,463.65 during the past year in rendering assistance to twenty-nine churches and four parsonages. Quite a large number of parsonages have received help from the Missions Section, accounting for the fact that we have needed to help only a few.

The work of this Board becomes more difficult each year due to the large number of applications received with inflated amounts requested by churches both big and little. Many of these requests come from churches that are adequately able to build, remodel, or pay debts without our aid. We should like to appeal to pastors to be more conscientious in making their requests, remembering that there are truly needy churches that may be deprived of help because undeserved donations are given to churches that are financially strong, and this because the applications filed are misleading in the sums requested.

We take this opportunity to congratulate those who have filled in the forms coming to our Section during the past year. Those forms have been much more carefully completed than in former years. We hope this improvement will continue, for papers that are inaccurate cause delay in the decisions of the Board.

We take this opportunity to urge the trustees of all church property to see that their buildings are fully protected by fire and storm insurance. This Section will follow the policy of giving prior consideration to such churches for donations. Furthermore, we suggest to pastors and trustees that they provide proper markers to show the names of the churches.

Our repeated emphasis of the fact that donations can be made only to those buildings that are erected on property held by deeds that contain the "trust clause," as found in paragraph 248 and 249 of our Discipline, seems to have borne fruit. Judging by the papers that come to us, most of the deeds are being made now to eliminate this defect. We trust this may continue to be true.

In the following appropriations we have done our best to allot the funds at our disposal to the places of greatest need. Those who may be disappointed with the amounts they receive will please remember that our funds are usually equal to about one-third of the total amounts applied for.

We report the following appropriations for this year:

TO PARSONAGES

Abernethy Memorial	$1,500.00
Oakdale, Jamestown	200.00
First Church, Thomasville	400.00

Other parsonage requests are being cared for by the missions treasurer.

TO CHURCHES

Sardis, Asheville Circuit	200.00	
Olivet, Lilesville	200.00	
Wade, Lilesville	250.00	
Bonds Grove, Weddington	200.00	
Wesley Chapel, South Fork	400.00	(Conditional)
Crowell Memorial, South Fork	400.00	(Conditional)
Bess Hoey Memorial	400.00	
Pleasant Grove, Crouse	200.00	
Hodgin Memorial, Stoneville	300.00	
Blackburn's Chapel, Todd	400.00	
Liberty, Watauga Circuit	400.00	
Kistler's Chapel	350.00	(Conditional)
Harmony, Concord	400.00	
Kerr Street, Concord	100.00	
Rock Grove, Salisbury	400.00	
Mount Carmel, Concord	200.00	
New Salem, Cool Springs	200.00	
Bethel, Longview	200.00	
Mt. Hermon, Hudson	250.00	
Canaan, Denton	400.00	
Good Hope, Davidson Circuit	100.00	
Myers Chapel, Shooting Creek	400.00	
Marshall, Shooting Creek	400.00	
Zion, Franklin Heights	400.00	
Level Cross	100.00	
Maple Springs	300.00	

The applications of Moriah and Vickrey Churches are being held for further consideration.

Applications prepared for the General Board have been duly recommended.

Respectfully submitted,
J. A. JONES, Chairman
IVON L. ROBERTS, Secretary-Treasurer

Adopted September 24, 1949.

TREASURER'S REPORT OF CHURCH EXTENSION FUNDS FOR 1948-1949

September 20, 1948, Balance in Wachovia Bank & Trust Co.	$ 761.65
October 12, 1948, Received from Herbert M. Wayne, Conf. Treas.	12,000.00
Total	$12,761.65

DISBURSEMENTS

1948-1949	Person and Purpose	Check No.	Amount
Oct. 4,	R. M. Cochrane, Treas, Memorial Church, Kannapolis	861	$ 500.00
October 12,	Ed English, Treas., Ivey Parsonage, Faust	862	200.00
Oct. 12,	Dr. V. E. Edwards, Stokesdale Parsonage	863	200.00
Oct. 12,	H. P. Brower, Treas., Liberty Circuit Parsonage	864	300.00
Oct. 12,	J. A. Capel, Bethel Church, Wadesboro	865	150.00

Oct. 12,	F. O. Godley, Pleasant Grove Church	866	500.00
Oct. 12,	J. C. McIntosh, Hills Chapel, Lowesville	867	500.00
Oct. 12,	H. H. Lemley, Calvary Church, Fleetwood	868	300.00
Oct. 12,	Emitt Philipps, Stephens Memorial, Oval	869	200.00
Oct. 12,	Floyd M. Duckworth, St. Matthews, Morganton	870	500.00
Oct. 12,	N. M. Hall, Kerr St. Church, Concord	871	500.00
Oct. 12,	Anna Belle Allen, Carson Chapel, Taylorsville	872	500.00
Oct. 12,	Clyde Lackey, Treas., Monticello Church	873	200.00
Oct. 12,	O. W. Smith, Pilot Mountain Church	874	750.00
Oct. 12,	C. C. Castevens, Sparta Church	875	500.00
Oct. 12,	J. W. Westmoreland, Epworth Mem'l Church, Mt. Airy	876	250.00
Oct. 12,	R. G. Boles, Jonesville Church	877	200.00
Oct. 12,	Wray Greene, Pine Grove Church, Cleveland Co.	878	400.00
Oct. 18,	D. P. Lemmons, Gideon Grove Ch., Stokesdale	879	150.00
Nov. 6,	W. D. Ketner, Dellwood Church	880	400.00
Nov. 6,	C. N. Clark, Cashiers Church	881	200.00
Nov. 6,	C. A. Smith, Bellview Church	882	200.00
Nov. 6,	C. N. Clark, Treas., Cherokee Parsonage	883	500.00
Dec. 7,	Marvin Deal, Fairview Church, Mt. Mourne	884	200.00
Dec. 24,	J. A. Wall, Treas., Delta Church, Sandy Ridge	885	400.00
Jan. 17,	H. B. Terry, Treas., Mt. Zion Church, Henry, Va.	886	500.00
Feb. 18,	Jimmy Matthews, Treas., Weddington Church	887	250.00
Feb. 25,	B. G. Gibson, Treas., Wesley Chapel, Statesville Ct.	888	400.00
Mar. 16,	R. C. Lackey, Hiddenite Church	889	500.00
Mar. 18,	L. T. Rippy, Treas., Oak Grove Church, Huntersville	890	250.00
Mar. 18,	R. F. Leavel, Treas., College Place Church	891	250.00
May 17,	R. E. Winters, Treas., Oak Hill Church, Burke Co.	892	500.00
July 27,	W. E. Morgan, Glenwood Church, Marion	893	100.00
Aug. 12,	Mount Holly News, Printing and Postage	894	13.65
	Totals	34	$11,463.65
	September 19, 1949, Balance in Wachovia Bank & Trust Co.		1,298.00
			$12,761.65

SUMMARY

Paid to twenty-nine churches	$10,250.00
Paid to four parsonages	1,200.00
Paid for Printing and Postage	13.65
	$11,463.65

REPORT NO. 4

MINIMUM SALARY
AUDIT REPORT

Charlotte, N. C.
September 16, 1949

Board of Missions and Church Extension
Western North Carolina Conference
Methodist Church
Charlotte, North Carolina
Dear Sirs:

In accordance with instructions an audit has been made to determine the accuracy of receipts and disbursements from September 15, 1948, through September 15, 1949, and the financial position at September 15, 1949, of R. E. Kerr, Treasurer, Board of Missions and Church Extension, Western North Carolina Conference, Methodist Church, Charlotte, North Carolina, Minimum Salary Fund.

All records were checked and found to be mathematically correct.

The balance shown in checking account in American Trust Company, Charlotte, North Carolina, was reconciled and the amount shown is the correct available balance.

Respectfully submitted,
J. K. SANDERS

RECEIPTS AND DISBURSEMENTS

September 15, 1948, through September 15, 1949

Balance on hand September 15, 1948		$20,127.43
RECEIPTS		
H. M. Wayne, Conference Treasurer	$33,176.68	
Returned Check—V. B. Stanley	68.75	33,245.43
Total Receipts		$53,372.86
DISBURSEMENTS		
Paid to ministers		$38,256.76
Balance September 15, 1949		$15,116.10

MINIMUM SALARY FUND
BOARD OF MISSIONS AND CHURCH EXTENSION
WESTERN NORTH CAROLINA CONFERENCE
METHODIST CHURCH
CHARLOTTE, NORTH CAROLINA

PAYMENTS TO MINISTERS

September 15, 1948 through September 15, 1949

ASHEVILLE DISTRICT

	Check No.	*Date*	*Amount*
Everett Freeman, Brevard College	1003	11-15-48	$ 75.00
	1082	2-15-49	75.00
	1160	5-15-49	75.00
	1235	8-15-49	75.00
B. H. Ziglar, Fairview	1004	11-15-48	62.50
	1083	2-15-49	62.50
	1161	5-15-49	62.50
	1236	8-15-49	62.50
Z. V. Arthur, Hot Springs	1005	11-15-48	25.00
	1084	2-15-49	25.00
	1162	5-15-49	25.00
	1237	8-15-49	25.00
J. M. Green, Ivy	1006	11-15-48	135.00
	1085	2-15-49	135.00
	1163	5-15-49	135.00
	1238	8-15-49	135.00
D. B. Early, Micaville	1007	11-15-48	100.00
	1086	2-15-49	100.00
	1164	5-15-49	100.00
	1239	8-15-49	100.00
A. F. Gordon, Asheville	1008	11-15-48	25.00
	1087	2-15-49	25.00
	1165	5-15-49	25.00
	1240	8-15-49	25.00

	Check No.	Date	Amount
J. G. Allred, Rosman	1009	11-15-48	50.00
	1088	2-15-49	50.00
	1166	5-15-49	50.00
	1241	8-15-49	50.00
B. Fitzgerald, Wofford College, Spartanburg, S. C.	1010	11-15-48	100.00
	1089	2-15-49	100.00
	1234	7-27-49	100.00
	1242	8-15-49	100.00
D. B. Martin, Leicester	1000	11- 3-48	150.00
	1090	2-15-49	150.00
	1167	5-15-49	150.00
	1243	8-15-49	150.00
M. E. Leftwich, Candler	1079	11-15-48	75.00
	1091	2-15-49	75.00
	1232	5-15-49	75.00
	1244	8-15-49	75.00
CHARLOTTE DISTRICT			
Grady Spires, Davidson College	1012	11-15-48	150.00
	1093	2-15-49	150.00
	1169	5-15-49	150.00
	1245	8-15-49	150.00
Edwin L. Jones, Treas., City Missions	1076	11-13-48	1,000.00
GASTONIA DISTRICT			
S. G. Feree, Shelby	1015	11-15-48	150.00
	1094	2-15-49	150.00
	1170	5-15-49	150.00
	1246	8-15-49	150.00
Parker H. Hager, Shelby	1016	11-15-48	125.00
	1095	2-15-49	125.00
	1171	5-15-49	125.00
	1247	8-15-49	125.00
GREENSBORO DISTRICT			
J. L. Johnson, Jr., High Point	1013	11-15-48	87.50
	1096	2-15-49	87.50
	1172	5-15-49	87.50
	1248	8-15-49	87.50
J. C. Gentry, Sandy Ridge	1014	11-15-48	75.00
	1097	2-15-49	75.00
	1173	5-15-49	75.00
	1249	8-15-49	75.00
W. T. Albright, Greensboro	1233	7- 8-49	90.00
MARION DISTRICT			
G. C. Green, Ingalls	1017	11-15-48	75.00
	1098	2-15-49	75.00
	1174	5-15-49	75.00
	1250	8-15-49	75.00
Ernest Moretz, Zionville	1019	11-15-48	237.50
	1099	2-15-49	237.50
	1175	5-15-49	237.50
	1251	8-15-49	237.50

	Check No.	Date	Amount
W. A. Kerr, Creston	1020	11-15-48	175.00
	1100	2-15-49	25.00
H. D. Jessup, Altamont	1021	11-15-48	200.00
	1101	2-15-49	200.00
	1176	5-15-49	200.00
	1252	8-15-49	200.00
J. F. Bowers, Morganton	1022	11-15-48	197.50
	1102	2-15-49	197.50
	1177	5-15-49	197.50
	1253	8-15-49	197.50
N. S. Ogburn, Old Fort	1023	11-15-48	50.00
	1103	2-15-49	50.00
	1178	5-15-49	50.00
	1254	8-15-49	50.00
J. R. Bowman, Old Fort	1024	11-15-48	118.75
	1104	2-15-49	118.75
	1179	5-15-49	118.75
	1255	8-15-49	118.75
G. L. Lovett, Tipton Hill	1025	11-15-48	140.00
	1105	2-15-49	140.00
	1180	5-15-49	140.00
	1256	8-15-49	140.00
C. F. Tate, Ellenboro	1026	11-15-48	100.00
	1106	2-15-49	100.00
	1181	5-15-49	100.00
	1257	8-15-49	100.00
Ernest Stephens, Todd	1027	11-15-48	150.00
	1107	2-15-49	150.00
	1182	5-15-49	150.00
	1258	8-15-49	150.00
G. A. Hovis, Bakersville	1018	11-15-48	50.00
	1108	2-15-49	50.00
SALISBURY DISTRICT			
R. H. Whitlow, Concord	1028	11-15-48	150.00
	1109	2-15-49	150.00
	1183	5-15-48	150.00
	1259	8-15-49	150.00
Brooks Jerome, Stanfield	1029	11-15-48	112.50
	1110	2-15-49	62.50
	1184	5-15-49	62.50
	1260	8-15-49	62.50
E. H. Nease, Jr., Kannapolis	1030	11-15-48	125.00
	1081	1-13-49	125.00
	1159	5-15-49	125.00
	1261	8-15-49	125.00
W. B. Shinn, Kannapolis	1031	11-15-48	75.00
	1111	2-15-49	75.00
	1185	5-15-49	75.00
	1262	8-15-49	75.00
H. L. Blackwelder, Salisbury	1032	11-15-49	250.00
	1112	2-15-49	150.00
	1186	5-15-49	150.00
	1263	8-15-49	150.00
Wade Rogers, China Grove	1033	11-15-48	150.00
	1113	2-15-49	150.00

	Check No.	Date	Amount
	1187	5-15-49	150.00
	1264	8-15-49	150.00
C. R. Allison, Concord	1080	11-15-48	125.00
	1117	2-15-49	125.00
	1188	5-15-49	125.00
	1265	8-15-49	125.00

STATESVILLE DISTRICT

R. A. Setzer, Lenoir	1034	11-15-48	175.00
	1118	2-15-49	175.00
	1192	5-15-49	175.00
	1266	8-15-49	175.00
R. G. Wagoner, Elmwood	1035	11-15-48	200.00
	1119	2-15-49	200.00
	1193	5-15-49	200.00
	1267	8-15-49	200.00
W. H. Neese, Harmony	1039	11-15-48	150.00
	1114	2-15-49	150.00
	1194	5-15-49	150.00
	1268	8-15-49	150.00
L. C. Cornwell, Rutherford College	1049	11-15-48	200.00
	1115	2-15-49	233.34
	1189	5-15-49	233.33
	1269	8-15-49	233.33
G. W. Dalton, Sturgills	1041	11-15-48	125.00
	1116	2-15-49	125.00
	1190	5-15-49	125.00
	1270	8-15-49	125.00
Wiley J. Carroll, Nathan's Creek	999	10-20-48	187.50
	1120	2-15-49	187.50
	1230	5-15-49	187.50
	1271	8-15-49	187.50
C. L. Jackson, Statesville	1036	11-15-48	75.00
	1121	2-15-49	75.00
	1195	5-15-49	75.00
	1273	8-15-49	75.00
W. E. Abernethy, Mooresville	1037	11-15-49	150.00
	1122	2-15-49	150.00
	1196	5-15-49	150.00
	1274	8-15-49	150.00
J. E. Green, Moravian Falls	1038	11-15-48	125.00
	1123	2-15-49	125.00
	1197	5-15-49	125.00
	1275	8-15-49	125.00
D. T. Huss, Olin	1042	11-15-48	125.00
	1124	2-15-49	125.00
	1198	5-15-49	125.00
	1276	8-15-49	125.00

THOMASVILLE DISTRICT

Paul M. Cassell, High Point	1043	11-15-48	150.00
	1125	2-15-49	150.00
	1199	5-15-49	150.00
	1277	8-15-49	150.00
Frank Blalock, Eldorado	1044	11-15-48	100.00

	Check No.	Date	Amount
	1126	2-15-49	100.00
	1200	5-15-49	100.00
	1278	8-15-49	100.00
W. E. Fitzgerald, Farmer	1045	11-15-48	75.00
	1127	2-15-49	25.00
Robert Arnold, Lexington	1046	11-15-48	75.00
	1128	2-15-49	75.00
	1201	5-15-49	75.00
	1279	8-15-49	75.00
R. G. McClamroch, Lexington	1047	11-15-48	150.00
	1129	2-15-49	150.00
	1202	5-15-49	150.00
	1280	8-15-49	150.00
E. A. Fitzgerald, Durham	1048	11-15-48	200.00
	1130	2-15-49	200.00
	1203	5-15-49	200.00
	1281	8-15-49	200.00
J. L. Ervin, High Point	1050	11-15-48	50.00
	1131	2-15-49	50.00
	1204	5-15-49	50.00
	1282	8-15-49	50.00
H. A. Forester, Seagrove	1051	11-15-48	200.00
	1132	2-15-49	200.00
	1205	5-15-49	200.00
R. F. Hilliard, Ulah	1052	11-15-48	200.00
	1133	2-15-49	166.67
	1206	5-15-49	166.67
	1283	8-15-49	166.67
W. B. Bobbitt, Jr., Thomasville	1053	11-15-48	50.00
	1134	2-15-49	83.33
	1207	5-15-49	83.33
	1284	8-15-49	83.33
V. B. Stanley	1049	11-15-48	68.75
J. P. Hornbuckle, Seagrove	1285	8-15-49	200.00
H. G. Lanier, Asheboro	1286	8-15-49	133.00
Frank White, High Point	1208	5-15-49	200.00

WAYNESVILLE DISTRICT

C. O. Newell, Clyde	1054	11-15-48	200.00
	1135	2-15-49	200.00
	1209	5-15-49	200.00
	1287	8-15-49	200.00
P. E. Bingham, Clyde	1055	11-15-48	225.00
	1136	2-15-49	225.00
	1210	5-15-49	225.00
	1288	8-15-49	225.00
Mrs. M. B. Lee, Hazelwood	1057	11-15-49	200.00
	1137	2-15-49	200.00
	1211	5-15-49	200.00
	1289	8-15-49	250.00
V. N. Allen, Waynesville	1058	11-15-48	150.00
	1138	2-15-49	150.00
	1212	5-15-49	150.00
	1290	8-15-49	150.00
A. L. Maxwell, Canton	1059	11-15-48	125.00
	1139	2-15-49	125.00

	Check No.	Date	Amount
	1213	5-15-49	125.00
	1291	8-15-49	125.00
D. H. Dennis, Cherokee	1060	11-15-48	225.00
	1140	2-15-49	225.00
	1214	5-15-49	225.00
	1292	8-15-49	225.00
C. A. Smith, Murphy	1062	11-15-48	75.00
	1141	2-15-49	75.00
	1215	5-15-49	75.00
	1293	8-15-49	75.00
J. J. P. Kincaid, Webster	1063	11-15-48	100.00
	1142	2-15-49	100.00
	1216	5-15-49	100.00
	1293	8-15-49	100.00
R. E. Early, Highlands	1064	11-15-48	250.00
	1143	2-15-49	250.00
	1217	5-15-49	250.00
	1295	8-15-49	250.00
L. C. Stevens, Franklin	1065	11-15-48	100.00
	1144	2-15-49	100.00
	1218	5-15-49	100.00
	1296	8-15-49	100.00
Mrs. R. H. Hull, Franklin	1067	11-15-48	162.50
	1145	2-15-49	162.50
	1219	5-15-49	162.50
	1297	8-15-49	162.50
O. E. Thorne, Whittier	1061	11-15-48	100.00
	1146	2-15-49	100.00
	1220	5-15-49	100.00
	1298	8-15-49	100.00
John R. Crew, Jr., Robbinsville	1066	11-15-48	125.00
	1147	2-15-49	125.00
	1221	5-15-49	125.00
	1299	8-15-49	125.00
R. L. Poindexter, Shooting Creek	1068	11-15-48	75.00
	1148	2-15-49	75.00
	1222	5-15-49	75.00
	1300	8-15-49	125.00
F. R. Davis, Hayesville	1069	11-15-48	75.00
	1149	2-15-49	75.00
	1223	5-15-49	75.00
	1301	8-15-49	75.00

WINSTON-SALEM DISTRICT

I. A. Stephens, Danbury	1070	11-15-48	50.00
	1150	2-15-49	50.00
	1224	5-15-49	50.00
	1302	5-15-49	50.00
Robert C. Carter, Dobson	1071	11-15-48	50.00
	1151	2-15-49	50.00
	1225	5-15-49	50.00
	1303	8-15-49	50.00
G. B. Gwyn, Pilot Mountain	1072	11-15-48	50.00
	1152	2-15-49	50.00
	1226	5-15-49	50.00
	1304	8-15-49	50.00

	Check No.	Date	Amount
W. A. Sweet, Mt. Airy	1078	11-15-48	50.00
	1153	2-15-49	50.00
	1227	5-15-49	50.00
	1305	8-15-49	50.00
W. W. Blanton, Mt. Airy	1074	11-15-48	25.00
	1154	2-15-49	41.67
	1228	5-15-49	41.67
	1306	8-15-49	41.67
Ross Francisco, Mt. Airy	1075	11-15-48	275.00
	1155	2-15-49	275.00
	1229	5-15-49	275.00
	1307	8-15-49	275.00
GREENSBORO DISTRICT			
J. L. Ingram	1309	8-15-49	200.00
STATESVILLE DISTRICT			
Wiley J. Carroll, Nathan's Creek	1310	8-18-49	100.00
Total Disbursements			$38,256.76

REPORT OF BOARD OF EDUCATION

REPORT NO. 1

SCHOOLS AND COLLEGES SECTION

The Board of Education received reports from the Board of Trustees or Presidents of Duke University, Greensboro College, High Point College, Brevard College and Pfeiffer Junior College. The following statistics have been recorded:

For the year ending June 30, 1949, the President of Duke University reported an enrollment for the academic year 1948-49 of 5,493; summer school 1948, 1,664; officers and teachers not including assistants, 502. The total various funds reported was $4,638,-471.04. Endowment reported (1948) $49,952,461.53; value of plant and equipment reported (1948) $34,609,948.22. Duke University also requested the confirmation (for a six-year term to expire December 31, 1955) of the following trustees: Mrs. George G. Allen, a Methodist layman of New York City; Mr. James A. Bell, Charlotte, N. C.; Honorable R. Gregg Cherry, Gastonia, N. C.; Mr. Edwin L. Jones, Charlotte, N. C.; Mr. J. Raymond Smith, Mt. Airy, N. C.

The Chairman of the Board of Trustees of Greensboro College reported an enrollment for the academic year 1948-49 of 397 students; 51 officers and teachers; value of property $756,271.29; endowment $644,323.45; no indebtedness.

We recommend that Thomas C. Hoyle, Sr., whose term as a trustee of Greensboro College expires December 31, 1949, be re-elected for another term of six years.

We also recommend that the Conference authorize the amendment of the charter of Greensboro College, Inc., so as to increase the number of trustees from 18 to 24, 8 representing W. N. C. Conference, 8 the N. C. Conference, and 8 the Alumnae Association, instead of 6 as at present.

The President of High Point College reported an enrollment for the year ending May 31 as follows: Summer School 547; Extension 75; Regular Sessions 846. Net loss at end of fiscal year on operating expenses $12,772.13. It also reported an endowment fund of $447,199.16 and value of plant and equipment as $914,165.51. There is no general indebtedness.

The President of Brevard College reported an enrollment of 506 as of September 1, 1949, with 30 officers and teachers. The endowment of Brevard totals $501,112.53; property owned by the college $669,069.09; indebtedness $71,835.33.

The President of Pfeiffer Junior College reported an enrollment of 346 for the year 1948-49. Their endowment as $451,500; repairs and inmprovements totaled $180,500; student earnings $30,000. Enrollment for 1949-50 approximately 300.

We recommend the following trustees for High Point College for confirmation by the Conference: *Terms to expire 1953:* F. Logan Porter, High Point, N. C.; Dr. J. D. Williams, High Point, N. C.; C. L. Amos, High Point, N. C.; Mrs. Katie Rankin, Mt. Gilead, N. C.; and A. J. Koonce, High Point, N. C.; Mr. Harry Brown Finch, Thomasville, N. C.; Joshua Horne, Rocky Mount, N. C.

We recommend the following appointments:

J. H. Phillips, Director of Religious Activities in Duke University.
Dr. Kenneth W. Clark, professor in Duke University.
George B. Ehlhardt, Registrar in Duke Divinity School.
Raymond A. Smith, professor in Greensboro College.
C. E. Roy, professor in Brevard College.
P. E. Lindley, Dean and Professor, High Point College.
Henry I. Ridenhour, Counselor of Men, High Point College.
Norman A. Huffman, professor of Religion, Willamette University.
George M. Schreyer, professor in Baker University, Kansas.
M. B. Stokes and G. Ray Jordan, professors in Emory University.

REPORT OF THE J. B. CORNELIUS FOUNDATION

The report of the J. B. Cornelius Foundation has been filed with the Board of Education, including auditor's statement certifying affairs of the Foundation to be in good order. Thirty-eight young women were helped to attend the colleges of our conference through the aid of this fund during the past year, scholarships amounting to $8,272.50 having been awarded. Assets aggregating $152,216.09 were reported as of the close of the fiscal year, May 31, 1949.

THE METHODIST COLLEGE FOUNDATION OF NORTH CAROLINA, INC.

The Methodist College Foundation was established a year ago by vote of the North Carolina Conference and the Western North Carolina Conference. On December 5, 1948, a mass meeting of the membership of the Foundation was held in Winston-Salem for the purpose of organization. The following officers were elected:

James A. Gray, Chairman of the Foundation.
Edwin L. Jones, President.
James G. Hanes, Chairman of the Trustees.
James G. Phillips, Secretary.
Gurney P. Hood, Treasurer.

Members of the Executive Council:

James A. Gray, James G. Hanes, Edwin L. Jones, and W. A. Kale of the Western North Carolina Conference.

Gurney P. Hood, James G. Phillips, R. A. Smith, R. E. Foreman, and Mrs. R. M. McCutchen, of the North Carolina Conference.

An Executive Director for the Foundation will be named at an early date, and public announcement will be made.

Adopted, September 24, 1949.

Respectfully submitted,

W. A. KALE, President
E. K. McLARTY, JR., Secretary

STATEMENT OF CASH RECEIPTS AND CASH DISBURSEMENTS

For the period beginning September 23, 1948, and ending September 15, 1949

A. G. ODELL, Treasurer, College Section

RECEIPTS

H. M. Wayne, Conference Treasurer	$30,000.00	
Total Receipts		$30,000.00
Cash in Bank, September 23, 1948		4,790.81
Total Receipts and Balance		$34,790.81

DISBURSEMENTS

Brevard College	$ 7,500.00	
Duke University	7,500.00	
Greensboro College	7,500.00	
High Point College	7,500.00	
Pastors' Summer School	400.00	
Sustentation Fund—College Students	1,200.00	
Expense	85.00	
Total Disbursements		$31,685.00
Cash in Bank, September 15, 1949, Schedule 1		$ 3,105.81
Total Disbursements and Balance		$34,790.81

REPORT NO. 2

LOCAL CHURCH SECTION

Your Board of Education is very proud of the achievements of the year past in the conference-wide efforts to promote Christian nurture. Directors of Christian education, pastors, general superintendents, and a great army of church school workers have collaborated in the not always exciting though sometimes discouraging, but ever noble enterprise of bringing boys and girls and men and women to some place where Jesus may teach them. Our Conference staff has worked hard. They have set for themselves tasks too big to undertake alone, and have achieved. They richly deserve not only our appreciation, but also what is equally as desirable, the best support of which we are capable.

What has the Board of Education done this year? How has it directed its energies? Where has its money gone? How can it answer to the Conference for the resources the conference has put into its hands?

Its major enterprise has been training workers who in turn touch the lives of the people in our 1,100 churches in this conference. Large area schools for Christian workers have been held in many centers, with many competent and devoted teachers gathered from over a wide area, and with about 4,000 people receiving the best instruction that can be secured. Many smaller schools we offer you in this account of our stewardship. In smaller centers and even in local churches, teachers have gone under the sponsorship of our board to meet day after day with faithful lay workers. More schools were requested than could possibly be granted. The staff is limited, the income from the Conference is scarcely more than it was in the days when money was much more valuable, and in consequence we have been compelled over and over to say no to appeals from many quarters where workers are eager for the training we are not able to provide. No stronger witness could be sought for the character of the training work under the direction of our conference staff.

To any member of this Conference who this summer touched the life of an intermediate boy or girl who was privileged to attend the camp near Hendersonville, there is no need to argue the benefits of that undertaking. 466 boys and girls, in this one summer, spent a week each under the constant tutelage of tested men and women, learning what it means in every area of life to be true to our Saviour.

At Lake Junaluska younger and older youth gathered from all the districts for their assemblies as has been their custom. A young life committed to Christ at Lake Junaluska is as common as the green leaves on the trees. Here in our itinerant membership now are men who in some other year at Lake Junaluska first committed themselves to full time service and lifted their face to the sky to say to the Heavenly Faher, "Is there some task in the church for me to do? Dost Thou want all my life? Here am I."

We are looking to the new year. You will be hearing about our plans. Mrs. W. R. Reed will promote the work with children. She has many plans and we shall all profit wonderfully as we follow her leadership. Rev. Carl H. King will again be more than busy with the youth and adult work on his hands, not to speak of the general oversight of all the work of the conference staff which falls under his responsibility, but call on him when you need him.

Many helps come to us all from the General Board of Education. There is a new packet of booklets and posters called "The Friendly Methodist Church," and also a workbook for the Advance for the Church School. Both will be especially helpful now. Primaries and Intermediates have new closely graded literature.

We request the confirmation of the following staff members for the year 1949-50: Carl H. King, Executive Secretary and Director of Youth Work, and Mrs. W. R. Reed, Director of Children's Work.

We nominate the following trustees for the Conference Youth Camp:

Terms to expire in 1950: Max Parrish, M. Q. Tuttle, M. A. Brinkley, W. F. Brown, Mrs. C. H. King, E. M. Dudley, and L. F. Tuttle.

Terms to expire in 1951: R. J. Tysor, E. K. McLarty, Jr., Flake Sherrill, S. L. Myers, Miss Elizabeth Jarrett, Frank Jordan, Glenn McCulley.

Terms to expire in 1952: J. F. Yokeley, Fred Manchester, Marjorie Lutz and Clifford Peace.

The Board of Education nominates the following representatives to the North Carolina Council of Churches:

Terms to expire in 1952: W. J. Bullock, J. C. Cornette, Mark Depp, M. T. Hipps, Frank B. Jordan, C. H. King, M. T. Lambeth, W. A. Stanbury, and A. C. Waggoner.

We nominate H. C. Ferrell for F. M. Brown on the Inter-Conference Wesley Foundation Commission.

We nominate the following persons members of the Board of Managers of the North Carolina Pastors' School:

Terms to expire in 1952: C. H. King, C. P. Bowles, and G. T. Rowe.

We also nominate for membership on the Joint Committee on Temperance in place of Paul Hardin, Jr., J. J. Holmes.

We approve the District Directors and the approved Directors of Christian Education in our local churches. Their names and addresses are as follows:

Miss Lorene Weaver, Greensboro, N. C.
Miss Mary Bethea, Grace Church, Greensboro, N. C.
Miss Betty Johnson, Missionary to India.
Mrs. G. G. Adams, Methodist Home for Aged.
Miss Louise Aycock, Main Street Church, Gastonia, N. C.
Miss Inez Rufty, West Asheville Methodist Church, Asheville, N. C.
Mrs. R. M. Hauss, Central Church, Shelby, N. C.
Miss Catherine Boyer, Emory University, Atlanta, Ga.
Miss Lena Davis, First Church, Lexington, N. C.
Miss Martha Koestline, Albemarle, N. C.
Miss Elsie Ellen Moore, Wesley Memorial Methodist Church, High Point, N. C.
Miss Clara Ross, Ghent Church, Norfolk, Va.
Miss Marjorie Lutz, First Church, Charlotte, N. C.
Miss Lena Sharpe, Memorial Church, Thomasville, N. C.

There is a far-off divine event toward which we move. A prophet describes it in the familiar and picturesque words: "When the knowledge of the Lord shall cover the earth as the waters cover the sea." To the ultimate realization of that event we all here have long ago committed ourselves and the plans of your Board of Education are made with that in plain view.

Adopted September 24, 1949.

W. A. KALE, President
E. K. McLARTY, JR., Secretary

STATEMENT OF CASH RECEIPTS AND DISBURSEMENTS

GENERAL FUND

For the period beginning September 23, 1948, and ending September 16, 1949
F. PAUL WILES, Treasurer, Local Church Section

RECEIPTS

H. M. Wayne, Conference Treasurer		$19,650.00
Collections on Current Year's Offerings:		
Church School Rally Day	$ 7,831.27	
Race Relations	4,102.12	
Student Day	1,447.56	
Total Collections on Offerings		13,380.95
Total Receipts		$33,030.95
Bank Overdraft 9-23-48		1,412.59
Total Receipts and Balance		$31,618.36

DISBURSEMENTS

Salaries	$10,358.26
Travel	765.02
Office Expense	1,581.54
Rent	495.00
Training School	3,520.00
Extension Work	355.42
Adult Work	130.76
Youth Work	751.80
Children's Work	255.18
Educational Conference & Leadership School	125.00
Incidentals and Executive Committee Meetings	95.85
Withholding tax due from last year	47.70
C. W. Loughlin, Treasurer (Race Relations)	4,102.12
C. W. Loughlin, Treasurer (Student Day)	1,447.56
Church School Rally Day Collections Transferred to Youth Camp Fund	7,831.27
Total Disbursements	$31,862.48
Bank Overdraft 9-16-1949	244.12
Total Disbursements and Balance	$31,618.36

YOUTH CAMP FUND

RECEIPTS

Church School Rally Day Collection	$ 7,831.27
Young Adult, Intermediate ,and Youth Fellowship Funds	863.69
Donations—Individuals	1,000.00
Proceeds from Sale of U. S. A. 2½% Treasury Bonds	17,270.52

Citizens Building and Loan Association, Salisbury, N. C., 50 shares—cashed	5,000.00
Funds Withdrawn from Savings Account, Asheville Federal Savings & Loan Association	5,000.00
Interest on U. S. A. Treasury Bonds	212.50
Interest on Building and Loan Certificate	100.00
Interest on Savings Account	104.67
Reimbursements for Current Camp Expense	311.40
Henry G. Bartol, Jr., for Taxes on Camp	87.25
Total Receipts	$37,781.30
Bank Balance—9-23-1948	17,776.45
Total Receipts and Balance	$55,557.75

DISBURSEMENTS

Purchase of Methodist Youth Camp	$52,050.24
Improvements to Camp	2,299.61
Current Youth Camp Expense	311.30
Total Disbursements	$54,661.15
Bank Balance 9-16-49	896.60
Total Disbursements and Balance	$55,557.75

REPORT OF BOARD OF TEMPERANCE

The Board of Temperance considers it the responsibility of our church to work for temperance in three areas: legislation, education, and inspiration—the ballot, the mind, and the heart.

I. Legislation:

It should be the duty of our conference to cooperate with the Allied Church League in seeing that every county in this state is voted dry. We commend the Allied Church League for all of its efforts, and we are proud of the successes which have been wrought under its direction. We urge the members of The Methodist Church to give it full support.

The Board of Temperance views with regret the fact that elections on the liquor, beer, and wine questions frequently result in misunderstanding and sometimes create embarrassing situations for the local minister. The church, however, cannot afford to shun its responsibility to defend its people from the encroachment of the liquor traffic. Under our democratic system of government it is necessary that the church encourage its members to go to the polls and vote against the liquor traffic.

II. Education:

Political and legislative activity on the part of the church is not enough. There should be a definite program of education. Your board is anxious to cooperate with all the agencies of the church in promoting a conference-wide program of Temperance education. It is the plan of the Board to make available to the District Directors of Temperance films, materials, and lecturers for district and sub-district rallies in our Youth Fellowship and Young Adult Fellowships. We plan to work cooperatively with the Board of Education in cultivating interest in temperance courses for our training schools. It is the plan of the Board to organize materials and train teachers and lecturers who will appear in local churches in behalf of the cause of temperance.

III. Inspiration:

We may hold elections, we may inform our people, but until the question of sobriety becomes a matter of the heart we will have indifferent ministers and antagonistic laymen toward the whole temperance program. The people called Methodists must again have their "hearts warmed" toward this matter of sobriety. Most of the causes that lead people to drink have their origin in the heart. To remove strong drink by legislative methods without removing the cause within the heart creates a frustrated society.

We call upon all the ministers and laymen alike of The Methodist Church to equip themselves to fight the problem of alcohol, whether it is found at the ballot box or in the human mind or the human heart. The day has come for us to go to the root of our problem. May we unite in legislating, educating and inspiring our people in the cause of sobriety.

The Board recommends the reappointment of Rev. R. M. Hauss as Executive Director of the Allied Church League.

Respectfully submitted, this 24th day of September, 1949.
Adopted, September 24, 1949.

PAUL R. ERVIN, President
WALTER LEE LANIER, Secretary

THE BOARD OF LAY ACTIVITIES

The year has been full of Christian activity for the laymen. Some objectives have been reached, others have not, but much work has been done. District, Associate District, and Charge Lay Leaders, have in most instances worked most diligently on the program. Some have left their business many times to answer the call from some minister or layman to help in some important church matter. One lay leader when asked if he would accept a very responsible place of leadership in the Church replied, "I do not seek the place, but I have long since made up my mind that I will answer any call of my church, if at all possible." Such spirit as this is found in many of our Christian laymen. The greater part of the work has been done without any compensation, and much credit should go to these unselfish Christian laymen.

The Advance for Christ and His Church is opening up a great field for Christian service, much greater than many of us ever thought possible. In an address before a group of lay leaders in Chicago last July Bishop Harrell laid down a challenge to the laymen of the church when he said "The Advance depends particularly upon the response of the laity and lay leadership to succeed." Under his wise leadership the response thus far speaks for itself in the acceptance of a thirty-three and one-third per cent increase in World Service, the 100 per cent acceptance of the Mission Specials goal and the Week of Dedication observance including Commitment and Offering. Communications were sent out from the Board of Lay Activities on all these phases, urging the lay leaders to give these worthy causes their full support. Under the able leadership of ministers and laymen a sane cultivation and education program was carried out so successfully that the giving was a joyous response. Through these efforts the missionary spirit of our membership was "strangely warmed." This revitalization of missionary spirit can and will bring new life to the Church. The Specials have opened a new and appealing source for enlargement of giving and work.

One of our objectives is to carry into every Local Church the philosophy and the practice of Christian Stewardship (Pars. 1517-1518) to the end that every church shall experience strong and vital support for Methodism's total task. We must teach and cultivate the Christian Stewardship of self and possessions. Adequate resources of personnel and possessions must be released for continuous use in the local Church. We should have more voices from the laity and the ministry on this important phase of our work. We are slowly coming into a better understanding of the fuller meaning of Stewardship. We need to follow more closely the example of Christ, and Paul in our teaching of Stewardship.

The Methodist Radio Hour has done much to bring the Church and its program to Methodism across the country. We urge Methodists everywhere to listen to these programs at 8:30 a.m. (EST) each Sunday in October, November and December. Great leaders of our church will speak to us on important subjects.

Some Methodist Men's Clubs have been organized during the year and are doing good work. It is the opinion of your Board that more attention should be given to organizing these Men's Clubs in all charges. They can be very helpful to District Superintendents and ministers in locating and building new churches in sections where a little financial and personal help would mean a new place of worship. These Clubs offer a means of harnessing the man power of the church and directing this man power into great fields of service.

Lay speaking has always been an important factor in the work of the Methodist Church. Much emphasis has been given to finding and using lay speakers in local congregations. The most outstanding instance of this evidenced in the observance of Laymen's Day. More lay speakers were used this year than in any previous year, with better results. The eleven o'clock hour, being a most valued hour, the ministers should insist on a good speaker and assist in securing one. The speaker should use the subject assigned on the day set apart by the Church. There are distinct advantages in 40,000 laymen across Methodism speaking at the same hour, the same day and on the same subject. The pastor should not use this occasion for a vacation. It is most important that he be present for the service. We are vitally concerned abount the improvement of these programs and the type of speakers used. We want an even wider observance of Laymen's Day on Februray 26, 1950. Helpful materials will be mailed out from the General Board of Lay Activities to all Charge Lay Leaders and Ministers. Your Board is very anxious to definitely tie the observance of Laymen's Day in with the Week of Dedication. Many lay speakers will be available to make this a successful day of commitment and offering.

Emphasis has been given to the matter of Christian literature. Our Church Literature should be in the home of every Methodist. An informed Methodism means a militant Methodism. The Christian Advocate, The North Carolina Christian Advocate and the Methodist Laymen carry information that every Methodist should know. Continued interest and effort will be given this phase of the work.

In the field of evangelism your Board of Lay Activities has followed closely the program of the Board of Evangelism and the leadership of our ministers. Our own spiritual lives have been greatly enriched in personal visitation evangelism. Evangelism is the very heart of our religious program and too much emphasis cannot be given to it.

We pledge our support to the Home for the Aged, the Children's Home, the Golden Cross, the Board of Temperance in its program and fight for temperance and to every other Commission, Board or Agency of the Church. The Board of Lay Activities stands ready to serve its church at all times and in all places. The Christian layman is eager to give his time and substance in the Advance for Christ and His Church.

SOME OBJECTIVES FOR 1949-1950

1. Observance of Laymen's Day in every church on February 26, 1950, with a layman in every pulpit, using the subject assigned.
2. Special emphasis on Stewardship and Evangelism.
3. 100% Acceptance of World Service and increased giving to Mission Specials.
4. Full cooperation in the Week of Dedication.
5. A better understanding and greater support of our Methodist Colleges.
6. A Sound Financial Church Program.
7. Training and using lay speakers for church services where the minister is unable to preach every Sunday.
8. The Advocate and Methodist Layman in the home of every Methodist official.
9. Continued support of Home for Aged, The Children's Home, The Golden Cross and the Brotherhood.
10. 100% support of the Advance for Christ and His Church.

The Board of Lay Activities pledges its full support to the program outlined and directed by the General Board of Lay Activities.

To Dr. Harry N. Holmes, Conference Lay Leader of the New York East Conference and member of the General Board of Lay Activities, we would like to express sincere appreciation for the excellent contribution he has made to our Annual Conference in his address this morning on "Our Greatest Hour" and this afternoon on "The Price of Leadership." We wish him God Speed as he continues his Christian service to humanity wherever he goes.

Nominations:

Conference Lay Leader, Paul F. Evans.
Associate Conference Lay Leader, Luther L. Gobbel.
Secretary, Thomas C. Hoyle, Sr.

Member of Commission on Town and Country Work, O. A. Swaringen.
Adopted September 22, 1949.

Respectfully submitted,
PAUL F. EVANS, Chairman
T. C. HOYLE, Secretary

BOARD OF HOSPITALS AND HOMES

Your Board of Hospitals and Homes has the general oversight of three outstanding Conference agencies of humanitarian helpfulness: The Children's Home, Inc., at Winston-Salem, the Hugh Chatham Memorial Hospital at Elkin; and the Methodist Home for the Aged, at Charlotte. All three of these institutions are serving to the fullness of their capacities.

The Board is further charged with the responsibility of the cultivation and encouragement of our Methodist people in contributing Golden Cross funds to be used through your Board at the direction of the Conference. We recommend that the month of April be used for the cultivation and raising of Golden Cross funds.

Dr. J. S. Hiatt has been elected director of the Golden Cross and his appointment to this position and that of superintendent of the Hugh Chatham Memorial Hospital is requested of the Bishop and his cabinet. Julius Hall has been elected to continue his services as treasurer of the Golden Cross for another year.

THE CHILDREN'S HOME

The Children's Home was forty years old the first day of this September. It continues to operate in the fullness of its mission. The capacity of the Home provides for 415 children and continues to run with full houses, the average enrollment for the last reporting year being 409, the total enrollment for the year being 492. Seventy-seven children were admitted and seventy-three were dismissed into good situations. During the forty years of operation over 3,000 children have been enrolled, totaling more than four million days of care and direction.

The Children's Home continues to operate without incurring debt. As a matter of fact, a little surplus is added each year, this being ear-marked for supplementing the increased cost for the construction of new buildings, a beginning of which has been made. The twenty-two substantial buildings on the campus are kept in good shape and afford good homes for the children and staff members who live in them. The land holdings include 650 acres. Five hundred acres are in cultivation, 100 acres being rented. A good deal of timber is growing on our holdings.

Through the help of the children and careful planning of the staff members, the Home's daily per capita cost continues to be lower than similar child caring institutions. Our daily per capita cost last year was sixty-five cents less than the average for the big six child caring institutions in North Carolina, The Children's Home included. It cost $237.64 less last year to provide for a child at The Children's Home than the average for these six institutions.

The total value of The Children's Home plant and endowment is listed at $2,301,944, including endowment funds amounting to $926,161. During the present year a home for the assistant superintendent has been constructed and a very valuable addition has been made to the school building. It is hoped that during the ensuing year other buildings will be begun.

The calls upon your child caring institution for services to children whose homes have been broken up continue to grow more frequent and more insistent with the passing years. While not all of these applicants are favorably acted upon, it is true that those having a direct claim on our Methodist constituency are provided for. In the run of time it is hoped and expected that enlarged service in the way of mothers' aid and boarding home care can be provided for.

The following trustees have been elected for a term of six years and are submitted for confirmation: R. G. Stockton, James A. Gray, J. C. Cowan, Jr., J. Raymond Smith, L. F. Tuttle, G. Ray Jordan and C. E. Morgan.

THE HUGH CHATHAM MEMORIAL HOSPITAL

The Hugh Chatham Memorial Hospital, named in honor of Hugh Gwyn Chatham of Winston-Salem, was chartered in 1930 and opened for service in April, 1931. During his lifetime Mr. Chatham was a liberal contributor and supporter of the Hospital and since his death members of his family have carried on. The buildings, grounds and equipment are now valued at $321,684, with no outstanding debt. This property is held in trust for the Western North Carolina Conference by a board of trustees who must be confirmed by this Conference.

Due to the wear and tear on old equipment, your Hospital has found it necessary to purchase new equipment for the x-ray room, operating rooms and medical instruments for the staff, along with other equipment, at a cost of $10,472.

On September 7, six students were granted certificates to do practical nursing. The lack of funds has made it necessary for this school for training practical nurses to close.

Since the employing of an eye, ear, nose and throat specialist the Hospital has had more children than can be cared for properly in the Hospital's wards. It is imperative that a children's ward be built, and also a ward for colored people be constructed just as soon as funds can be secured.

Your hospital serves not only the Elkin community but a large surrounding territory. A maximum amount of twenty-five per cent of the Golden Cross funds are available, at the discretion of the superintendent, for charity work in any hospital in the Western North Carolina Conference.

The record shows that during the past year 3,760 patients were admitted into the Hospital. Four thousand seven hundred thirty-four out-patients were treated, totaling 8,494 patients treated. The record shows that during the past year 1,481 operations have been performed and 753 babies born in the Hospital. The Hospital has run at a total cost of $283,825, of which amount $30,070 was expended in charity work.

The following trustees have been elected for a term of three years and are submitted for confirmation: Mrs. Ralph P. Hanes, J. W. L. Benson, E. G. Click and J. S. Hiatt. H. B. Jones has been elected, subject to confirmation, in place of his father, J. A. Jones, term to expire in 1951, his father becoming an honorary member of the Board.

THE METHODIST HOME FOR THE AGED, INC.

Three years ago the Western North Carolina Conference launched the pioneer Methodist Home for the Aged in the Southeastern Jurisdiction. This Home, located near Charlotte, is now in operation with seventy-two guest members. There are 102 active applicants and 131 inquirers for the additional eighteen available spaces. Careful research has gone into the planning and opening of the Home. It can be confidently reported that our Conference provides as fine service to our aged members as is available anywhere. The departments of homemaking and diet and medical care are well staffed and are operating smoothly and efficiently. The program and the spirit of The Methodist Church are cultivated within the life of the Home.

The first group of buildings projected included a central administration unit and two resident units. It was necessary to complete at least two of these units for efficient operation. The growing list of applicants indicates the pressing need for a second residential unit to house seventy more members. A home for the chronically ill is also proposed.

A total of $484,815 has been raised during the past three years and has been invested in buildings and equipment. Of this amount $299,173 came from churches in the Conference, the balance coming from individuals and other sources. There is at present a construction debt of $91,636.21 on the buildings.

Maintenance costs amounting to $57,934 have so far been met on a pay-as-you-go basis, with a small surplus accruing. A continued maintenance of the institution on accruing receipts is expected.

The following members of the board of managers have been elected for a term of three years and are submitted for confirmation, these with the other confirmed members holding the property in trust for the Western North Carolina Conference of The Methodist Church: J. A. Bell, W. R. Cuthbertson, H. I. McDougle, Mrs. W. C. Hammer, Dr.

W. C. Houston, W. B. Kiker, Fletcher Howard, Mrs. J. M. Long, Walter J. Miller, Louis G. Ratcliffe, Dr. Frank C. Smith, R. E. Evans, W. J. Edwards, B. S. Womble, J. R. Harris, E. H. Blackard and R. Dwight Ware.

Your Board asks that Reid Wall be appointed Superintendent and Minister of The Methodist Home and that C. M. Pickens be appointed Counselor of The Methodist Home. Adopted September 24, 1949.

L. B. ABERNETHY, Chairman
O. V. WOOSLEY, Secretary

THE GOLDEN CROSS FUND

REPORT OF RECEIPTS AND DISBURSEMENTS

From September 27, 1948 to September 16, 1949

RECEIPTS BY DISTRICTS

Asheville	$ 1,517.27
Charlotte	2,663.30
Gastonia	2,787.62
Greensboro	2,992.15
Marion	1,066.88
Salisbury	1,283.56
Statesville	2,082.99
Thomasville	2,062.09
Waynesville	638.67
Winston-Salem	3,247.80
Total	$20,342.33
Add Interest on Savings Account	400.75
Add Cash Balance from last year	33,212.58
	$53,955.66

DISBURSEMENTS

The Methodist Home for the Aged	$10,000.00	
Charity Cases (Hugh Chatham Mem. Hosp.)	6,150.35	
Charity Cases (Other Hospitals)	2,215.08	
Equipment (Hugh Chatham Mem. Hosp.)	10,280.46	
Office and Misc. Expense	385.63	
Dr. J. S. Hiatt—Director	2,499.96	
J. L. Hall—Treasurer	250.00	
H. C. Northrop—Auditor	50.00	
Total Disbursements		$31,831.48
Cash (The Bank of Elkin—Checking)	$ 4,954.18	
Cash (The Bank of Elkin—Savings)	6,070.00	
U. S. Government Bonds Series F	11,100.00	
Total		$22,124.18
		$53,955.66

RECONCILIATION OF BANK ACCOUNT AND INVESTMENTS

September 16, 1949

Bank of Elkin—Balance per Bank Statement Aug. 31, 1949, Checking Acct.		$ 2,596.13
Deposits in Transit:		
September 3, 1949	$ 1,119.57	
September 12, 1949	2,972.03	
September 16, 1949	1,172.83	5,264.43
Total		$ 7,860.56
Less Outstanding Checks:		
No. 228	$ 36.00	
No. 229	268.74	
No. 230	2,284.23	
No. 231	19.08	
No. 232	208.33	
No. 233	50.00	
No. 234	25.00	
No. 235	15.00	2,906.38
Balance		4,954.18
Balance per Savings Account		6,070.00
Total Cash in Banks		$11,024.18
U. S. Government Bonds, Series F		11,100.00
Total Cash in Banks and Investments		$22,124.18

AUDITOR'S REPORT

The Golden Cross Society
Under Direction of
Board of Hospitals and Homes
Western North Carolina Conference
Methodist Church
Elkin, North Carolina

Dear Sirs:

I have examined the attached Treasurer's Report of the Golden Cross Society for the period from September 27, 1948 through September 16, 1949, and the schedules attached thereto, and have checked them in comparison with the financial books and records of the Treasurer of the Society.

As a part of our examination we examined a receipt from the Bank of Elkin showing that there had been paid to them $11,100.00 as Agent for the purchase of U. S. Government Bonds, Series F, the bonds themselves not having yet been received by the Fund.

We also inspected continuation certificate for Fidelity Bond No. 2029216 issued by the Fidelity and Casualty Company of New York. This bond provides $10,000.00 coverage for "Sundry Officials Golden Cross Fund of Methodist Church" and is for the period November 11, 1948 to November 11, 1949.

In my opinion the attached Treasurer's Report is in accordance with the books and records of the Treasurer and presents fairly the true facts relative to the financial transactions of The Golden Cross Society for the Conference year 1948-1949.

Respectfully submitted,

HARRY C. NORTHROP, C. P. A.

BOARD OF CONFERENCE CLAIMANTS

Ministers	Service Years Accepted Supply*	Service Years Regular	Payments 1948-49	Allotments 1949-50
1. L. B. Abernethy, 410 Clement Ave., Charlotte		42	$1,260.00	$1,260
2. Olin P. Ader, 492 N. Church St., Spartanburg, S. C.	2	40	1,300.00	1,300
3. W. T. Albright, Box 339, Rt. 7, Greensboro		39	1,200.00	1,200
4. C. R. Allison, Box 257, Rt. 3, Concord	2	38		1,168
5. Z. V. Arthur, Box 148, Hot Springs		28	840.00	840
6. E. M. Avett, 1211 N. Hamilton St., High Point		41	1,230.00	1,230
7. J. A. Baldwin, 201 Middleton Dr., Charlotte		37	1,110.00	1,110
8. D. C. Ballard, 207 Jennings St., Lincolnton	1	28	1,000.00	1,000
9. E. D. Ballard, 106 N. Academy St., Lincolnton (Dec'd 12-1-48)		24	141.66	
10. A. R. Bell, Box 286, Garner		28	900.00	900
11. J. W. Bennett, Box 58, Rt. 2, Greensboro (Dec'd 6-49)		24	533.34	
12. N. G. Bethea, RFD, % A. G. Willcox, Enfield		44	1,320.00	1,320
13. H. K. Boyer, Box 1798, Rt. 7, Charlotte (Dec'd 10-30-48)		35	100.00	
14. S. J. Brawley, Rt. 2, Yadkinville		15	650.00	650
15. G. R. Brown, 4700 30th St., Apt. 1, Mt. Rainier, Md.		56	1,680.00	1,680
16. J. L. A. Bumgarner, Box 70, Rt. 1, Wilkesboro		39	1,200.00	1,300
17. S. N. Bumgarner, Rt. 1, North Wilkesboro	2	25	900.00	900
18. Ambrose Burgess, Rt. 1, Elizabeth City	2	41	1,230.00	1,258
19. J. A. Burgess, Rt. 1, Burlington		35	1,200.00	1,200
20. D. E. Camak, Greer, S. C.		43	1,290.00	1,290
21. Homer Casto, Box 151, Weaverville		21	900.00	900
22. Clovis Chappell, Waverly, Tenn.		41		1,230
23. M. L. Chappell, Rt. 2, Tyner	2	24	900.00	900
24. E. O. Cole, 1225 Plaza, Charlotte		36	(relinquished)	
25. L. W. Colson, 252 Brevard Rd., Asheville		46	1,380.00	1,380
26. R. M. Courtney, Rt. 6, Lenoir		48	1,450.00	1,450
27. J. O. Cox, Rt. 1, Concord		27	900.00	810
28. T. V. Crouse, Stokesdale		33	990.00	990
29. G. L. Curry, Millboro	1	39	1,200.00	1,200
30. W. M. Curtis, 501 E. Rosemary St., Chapel Hill		49	1,470.00	1,470
31. A. B. Dennis, 200 Montford Ave., Asheville	1	34	1,020.00	1,034
32. A. G. Dixon, 513 Alleghany Ave., Towson 4, Md.	1	40	1,200.00	1,214
33. F. O. Dryman, Rt. 2, Waynesville	3	29	1,000.00	1,000
34. D. L. Earnhardt, Box 61, Saluda	1	34	1,100.00	1,100
35. J. O. Ervin, Box 218, Rt. 9, Charlotte	1	40	1,200.00	1,214
36. R. P. Fikes, 3521 Monroe Rd., Charlotte		29	1,000.00	1,000
37. E. W. Fox, 245 N. Race St., Statesville		44	1,320.00	1,320
38. J. A. Fry, 1402 McDonald St., Monroe	4	31	1,000.00	1,000
39. W. O. Goode, General Delivery, Charlotte		47	1,410.00	1,410
40. J. J. Gray, 2710 Anderson Drive, Raleigh		22	800.00	800
41. John H. Green, Rt. 1, Concord	2	35		1,078
42. T. A. Groce, 11 Tampa Ave., Asheville	1	27	810.00	824
43. W. J. Hackney, 1101 Lexington Ave., Charlotte 3		20	842.00	800
44. David W. Haga, Rt. 1, Asheboro		32	1,000.00	1,000
45. L. S. Helms, Rt. 1, Forest City		12	600.00	600
46. G. D. Herman, 58 Oakley Road, Asheville	1	45	1,400.00	1,400
47. C. H. Hill, Rt. 1, Asheboro		17	700.00	700
48. J. E. Hipp, Box 942, Rt. 5, Charlotte	1	22	700.00	700

Ministers	Service Years Accepted Supply*	Service Years Regular	Payments 1948-49	Allotments 1949-50
49. J. P. Hipps, Rt. 2, Kannapolis	1	38	1,200.00	1,200
50. J. G. W. Holloway, Box 4972, Granite Falls		36	1,080.00	1,080
51. J. P. Hornbuckle, Box 502, Newton (Dec'd 11-23-48)		34	85.00	
52. T. J. Houck, Rt. 1, Todd	4	27	1,000.00	1,000
53. J. A. Howell, 234 N. Main St., Asheboro		25	800.00	800
54. T. J. Huggins, Rt. 5, Monroe	3	25	800.00	800
55. W. I. Hughes, Box 501, Rutherford College (Dec'd 1-2-49)		16	187.50	
56. G. I. Humphreys, High Point College, High Point		26		780
57. R. E. Hunt, Pleasant Garden		42	1,260.00	1,260
58. W. L. Hutchins, Boonville		46	1,380.00	1,380
59. J. R. Hutton, 817 Spring Garden St., Greensboro		44	1,320.00	1,320
60. W. A. Jenkins, Box 130, Rt. 1, Durham	4	33	1,000.00	1,045
61. Brooks Jerome, Stanfield		5	150.00	150
62. T. M. Johnson, Box 506, Graham		46	1,380.00	1,380
63. O. J. Jones, 1970 Georgia Ave., Winston-Salem	1	41	1,230.00	1,244
64. Roy P. Jones, Rt. 1, Creston	4	17	550.00	565
65. J. C. Keever, Stony Point		32	1,000.00	1,000
66. J. W. Kennedy, Box 84, Rt. 5, Durham		30	1,000.00	1,000
67. C. S. Kirkpatrick, Box 64, Chapel Hill		42	1,260.00	1,260
68. W. A. Lambeth, Evans St., Morehead City		44		1,320
69. A. L. Latham, Box 84A, Rt. 2, Brown Summit		40	1,200.00	1,200
70. R. M. Laughlin, Box 230A, Rt 4, High Point		16		500
71. M. E. Leftwich, Rt. 1, Candler	1	27		824
72. M. A. Matheson, 632 Caldwell Ave., Newton		17	650.00	650
73. E. K. McLarty, Sr., 4118 Rochester Rd., San Diego, Cal.		44	1,320.00	1,320
74. J. E. McSwain, 814 N. Eugene St., Greensboro	2	37	1,110.00	1,138
75. J. W. Moore, Box 363, Lake Junaluska		46	1,380.00	1,380
76. J. D. Morris, Drawer 552, Graham		22	700.00	700
77. Ebenezer Myers, 210 Vance St., Lenoir		47	1,410.00	1,410
78. Elzie Myers, 506 W. Main St., Forest City		34	1,020.00	1,020
79. S. M. Needham, Pfafftown		33	1,100.00	1,000
80. M. A. Osborne, Rt. 2, Mooresville	2	34		1,048
81. R. L. Ownbey, 2018 Dartmouth Place, Charlotte		47	1,410.00	1,410
82. R. J. Parker, 2531 Palm Drive, Tampa, Fla.	1	1	130.50	44
83. P. E. Parker, Varina (Dec'd 1-17-49)		39	300.00	
84. J. A. Peeler, 313 18th St., Hickory		40	1,200.00	1,200
85. C. M. Pickens, Box 533, Rt. 8, Charlotte		47	1,410.00	1,410
86. W. H. Pless, Rt. 1, Waynesville		32	1,000.00	1,000
87. W. J. Plint, 1345 W. Fourth St., Winston-Salem		34	1,020.00	1,020
88. A. W. Plyler, 1009 W. Market St., Greensboro		50	1,500.00	1,500
89. T. A. Plyler, Box 36, Indian Trail	1	18	700.00	700
90. Henry L. Powell, Box 134, Rt. 2, Thomasville		39	1,170.00	1,170
91. Hubert L. Powell, Rt. 1, Mill Spring		37	1,110.00	1,110
92. J. E. Pritchard, 318 E. Salisbury St., Asheboro		35	1,050.00	1,050
93. D. H. Rhinehardt, Rt. 1, Springfield, Va.		31	1,000.00	1,000
94. H. H. Robbins, 406 Lane St., Kannapolis		38	1,140.00	1,140
95. W. M. Robbins, Box 494, Lake Junaluska		40	1,200.00	1,200
96. C. R. Ross, Lake Junaluska		42	1,260.00	1,260
97. G. T. Rowe, Duke University, Durham		51	1,260.00	1,530
98. J. A. Sharp, Box 475, Spencer	6	21		712
99. W. L. Sherrill, 1819 Queens Rd., Charlotte		43	1,290.00	1,290

Ministers	Service Years Accepted Supply*	Service Years Regular	Payments 1948-49	Allotments 1949-50
100. C. M. Short, 939 Guilford Rd., Charlotte	½	25	800.00	800
101. J. R. Short, Morven		26		780
102. B. A. Sisk, Rt. 2, Morganton	3	21	279.50	860
103. L. L. Smith, Box 792, Hickory		40	1,200.00	1,200
104. J. N. Snow, Box 1324, Skidmore, Texas		16	600.00	600
105. E. H. Spencer, Rt. 2, Newton		26	800.00	800
106. J. I. Spinks, Zephyrhills, Florida		27	900.00	900
107. H. C. Sprinkle, 419 Salisbury Road, Mocksville		46	1,380.00	1,380
108. S. A. Stewart, Box 283, Mesa, Arizona		5	150.00	150
109. H. E. Stimson, General Delivery, Concord	4	22	700.00	715
110. M. B. Stokes, Box 135, Crescent Beach, S. C.		2	60.00	60
111. Edward Suits, 801 Woodrow Ave., High Point		40	1,200.00	1,200
112. A. R. Surratt, 215 W. Ninth St., Charlotte (Dec'd 6-4-49)		39	780.00	
113. R. A. Swaringen, Fairview		24	800.00	800
114. A. C. Swofford, Rt. 1, Ellenboro		38	1,140.00	1,140
115. C. F. Tate, Rt. 1, Ellenboro		27	810.00	810
116. R. A. Taylor, Rt. 3, Gastonia		41	1,230.00	1,230
117. S. W. Taylor, Rt. 2, Lexington Rd., Asheboro		40	1,200.00	1,200
118. R. B. Templeton, Lake Junaluska		38	1,140.00	1,140
119. L. D. Thompson, 230 Cumberland Ave., Asheville		38	1,140.00	1,140
120. R. S. Truesdale, 1244 Westover Terrace, Greensboro		42	1,300.00	1,300
121. P. W. Tucker, 224 E. Court St., Marion	1	41	1,230.00	1,244
122. S. B. Turrentine, 219 N. Spring St., Greensboro (Dec'd 4-12-49)		47	600.00	
123. J. M. Varner, 25 Kerr St., Concord	4	22	700.00	715
124. G. W. Vick, Denton		33	1,000.00	1,200
125. J. R. Warren, General Delivery, Monroe	12	19	750.00	750
126. D. P. Waters, 406 Oak St., Mooresville		24	850.00	900
127. C. M. White, Box 124, Candler	2	30	900.00	928
128. J. D. Williams, 1202 Cedrow St., High Point		48	1,440.00	1,440
129. B. Wilson, 313 N. Grove St., Lincolnton		35	1,050.00	1,050
130. O. B. Williams, Rt. 2, Hillsboro		35	1,050.00	1,050
131. T. R. Wolfe, Stoneville		45	1,350.00	1,350
132. J. J. Wood, Rt. 1, Andrews		24	720.00	720
133. E. E. Yates, Box 150, Troutman (Dec'd. 6-21-49)		24	516.66	
134. B. A. Yorke, Box 999, Fort Lauderdale, Fla.		31	930.00	930
Total			$121,796.16	$129,132

WIDOWS

1. Mrs. A. S. Abernethy, 1216 Broad St., Durham	4¾	$ 300.00	$ 300
2. Mrs. J. E. Abernethy, 1920 Bay St., Charlotte	46	966.00	966
3. Mrs. G. G. Adams, Box 533, Rt. 8, Charlotte	18	550.00	550
4. Mrs. J. R. Anderson, % D. R. Weyl, Rt. 3, Lawrenceville, Ga.	16½	425.00	425
5. Mrs. R. M. Andrews, 1030 W. Market St., Greensboro	32¾	700.00	700
6. Mrs. W. F. Ashburn, 527 Julian St., Greensboro	38	800.00	800
7. Mrs. A. L. Aycock, 148 Park Blvd., Winston-Salem	39½	900.00	900
8. Mrs. D. A. Bailey, % T. E. Staley, Rt. 1, Albemarle	17	650.00	700
9. Mrs. E. D. Ballard, 106 N. Academy St., Lincolnton	24	420.00	504
10. Mrs. W. A. Barber, 16 Columbia Way, Lakeland, Fla.	24	504.00	504

Widows	Service Years	Payments 1948-49	Allotments 1949-50
11. Mrs. J. H. Barnhardt, 108 Ford St., Shelby	15	400.00	400
12. Mrs. Z. E. Barnhardt, Box 13, Rt. 2, Connelly Springs	18	400.00	400
13. Mrs. A. S. Beaman, 140 Westwood Place, Asheville	27¾	700.00	700
14. Mrs. J. W. Bennett, Box 58, Rt. 2, Greensboro	24	168.00	504
15. Mrs. W. M. Biles, 1031 S. Main St., Winston-Salem	11¼	400.00	400
16. Mrs. G. T. Bond, 200 Hillside Ave., Charlotte	33¼	700.00	700
17. Mrs. W. M. Boring, Crouse	43¼	924.00	924
18. Mrs. J. A. Bowles, 308 Walnut St., Statesville (Dec'd 9-19-49)	36	760.00	
19. Mrs. H. K. Boyer, Box 533, Rt. 8, Charlotte	32¼	616.00	672
20. Mrs. J. H. Bradley, Box 46, Stony Point	39	900.00	900
21. Mrs. R. K. Brady, 924 Vance St., Greensboro	22¼	550.00	550
22. Mrs. J. H. Brendall, Box 368, Rt. 7, Greensboro	42½	950.00	950
23. Mrs. G. C. Brinkman, Box 533, Rt. 8, Charlotte	22	550.00	550
24. Mrs. N. Brittain, 526 Eighth St., Hickory	8	350.00	350
25. Mrs. P. H. Brittain, Box 2, Rt. 4, Hickory	22¼	462.00	462
26. Mrs. J. J. Brooks, W. Fourth St., Dayton, Tenn.	2¾	350.00	350
27. Mrs. Dwight W. Brown, Box 95, Raeford	4¾	300.00	300
28. Mrs. A. J. Burrus, Box 562, Rutherford College	34¾	800.00	800
29. Mrs. H. C. Byrum, 705 Centennial Ave., High Point	43	903.00	903
30. Mrs. C. M. Campbell, 926 Elmwood, Columbia, S. C.	25¾	650.00	650
31. Mrs. C. R. Canipe, 1009 Central Ave., Charlotte	9½	350.00	350
32. Mrs. C. A. Cecil, 805 N. Fifth St., High Point	14	450.00	450
33. Mrs. G. H. Christenberry, Gen. Del., Randleman	8¼	350.00	350
34. Mrs. M. B. Clegg, Box 714, Asheville	13	400.00	400
35. Mrs. L. T. Cordell, % J. B. Henderson, Wilkesboro	41½	900.00	900
36. Mrs. M. W. Dargan, Box 754, Black Mountain	19	400.00	400
37. Mrs. John P. Davis, Rt. 3, Lincolnton	16¼	400.00	400
38. Mrs. W. L. Dawson, 126 W. Main St., Thomasville	35	800.00	800
39. Mrs. J. M. Downum, 242 West Ave., Lenoir	48¾	1,029.00	1,029
40. Mrs. P. T. Durham, 1834 W. Grace St., Richmond, Va.	23¾	600.00	600
41. Mrs. W. C. Dutton & children, Mouth of Wilson, Va.	9½	800.00	800
42. Mrs. J. J. Eads, 213 S. Main St., Mount Airy	30¼	700.00	700
43. Mrs. J. A. J. Farrington, 14 Cramer St., Thomasville	36	800.00	800
44. Mrs. James H. Fine, 309 W. Third Ave., Lexington	12½	350.00	350
45. Mrs. J. M. Folger, 234 Rockford St., Mount Airy	15¼	400.00	400
46. Mrs. O. C. Fortenberry, Rt. 3, Lincolnton	11¼	400.00	400
47. Mrs. J. M. Fowler, Rt. 3, Canton	26	600.00	600
48. Mrs. F. F. Frisbie, 633 Granville Drive, Winston-Salem	7	350.00	350
49. Mrs. L. S. Furr & child, 1104 Campbell St., High Point	7¼	450.00	450
50. Mrs. J. E. Gay, 620 N. Elm St., Greensboro	32½	700.00	700
51. Mrs. L. W. Gerringer, 303 N. Mendenhall, Greensboro	18	450.00	450
52. Mrs. J. H. Gillespie, Box 177, Rt. 2, Marion	34	800.00	800
53. Mrs. C. P. Goode, Hillsdale Road, Summerfield	33	700.00	700
54. Mrs. L. H. Griffith, % Mrs. C. E. Perry, Wingate	18½	450.00	450
55. Mrs. E. K. Hardin, 414 Oakland Ave., Rock Hill S. C.	7¼	350.00	350
56. Mrs. H. G. Hardin, Florida Southern College, Lakeland, Florida	19½	600.00	600
57. Mrs. W. E. Hauss, Box 347, China Grove	8	400.00	400
58. Mrs. G. A. B. Holderby, 46 West St., Asheville	15	450.00	450
59. Mrs. Parker Holmes, 440 E. Main St., Forest City	41¾	900.00	900
60. Mrs. J. P. Hornbuckle, Box 502, Newton	31¾	616.00	672

Widows	Service Years	Payments 1948-49	Allotments 1949-50
61. Mrs. D. V. Howell, 714 Florida Ave., Hendersonville	25½	650.00	650
62. Mrs. R. S. Howie, 11 E. Colonial Dr., Thomasville	38	800.00	800
63. Mrs. W. I. Hughes, Box 501, Rutherford College	16	252.00	350
64. Mrs. Geo. E. Hunt, Rt. 3, Lexington	24	168.00	504
65. Mrs. T. B. Johnson, 310 Salem St., Thomasville	41½	900.00	900
66. Mrs. Wade Johnson, 2826 Chelsea Dr., Charlotte	24¾	600.00	600
67. Mrs. Leila Kennington, 103 N. Rose Ave., Kannapolis	26	546.00	546
68. Mrs. J. F. Kirk, 302 W. Market St., Greensboro	8¼	200.00	200
69. Mrs. R. C. Kirk, 515 Franklin Blvd., Greensboro	32¾	700.00	700
70. Mrs. D. A. Lewis, Box 161, Old Fort	10	400.00	400
71. Mrs. D. M. Litaker, 230 Ridgewood Ave., Charlotte	44	950.00	950
72. Mrs. A. G. Loftin, 2011 Wright Ave., Greensboro	29½	700.00	700
73. Mrs. J. W. Long, 527 Highland Ave., Greensboro	14½	450.00	450
74. Mrs. J. T. Mangum, 615 Pettus St., Selma, Ala.	29	650.00	650
75. Mrs. J. A. Marr, 94 Starnes Cove Road, Asheville	2½	300.00	300
76. Mrs. Julia R. Marr, 419 Beaumont Ave., Charlotte	13¾	350.00	350
77. Mrs. J. F. Matney, Box 98, Rt. 5, Statesville	10	400.00	400
78. Mrs. W. P. McGhee, 524 Biltmore Ave., Asheville	22	500.00	500
79. Mrs. R. L. Melton, Box 583, Granite Quarry	25	550.00	550
80. Mrs. G. F. Milloway, Box 334, Rt. 5, Greensboro	41	861.00	861
81. Mrs. O. B. Mitchell, 1913 Chapel St., Winston-Salem	24	504.00	504
82. Mrs. M. F. Moores, Glen Alpine	32¼	750.00	750
83. Mrs. J. M. Morgan, Fallston	33		396
84. Mrs. J. P. Morris, 304 E. Court St., Rutherfordton	26	600.00	600
85. Mrs. C. A. Morrison, 800 W. Front St., Statesville	18	450.00	450
86. Mrs. Claude Moser, Gastonia	22	750.00	750
87. Mrs. J. B. Needham, 738 S. Jackson St., Roseburg, Ore.	35¾	756.00	756
88. Mrs. W. A. Newell, 2221 Friendly Road, Greensboro	30¼	700.00	700
89. Mrs. W. A. Patton, Lansing	30	700.00	700
90. Mrs. W. E. Poovey, 215 Steele St., High Point	26¾	567.00	567
91. Mrs. J. N. Randall, 1230 Cheshire Ave., Charlotte	22	550.00	550
92. Mrs. A. S. Raper, Box 23, Welcome	4½	350.00	350
93. Mrs. A. L. Rayle & children, Box 76, Rt. 3, Statesville	7½	700.00	700
94. Mrs. J. L. Reynolds, Box 41, Rt. 3, Asheville	19¼	650.00	650
95. Mrs. D. S. Richardson, Box 495, Franklin	28¼	700.00	700
96. Mrs. N. R. Richardson, 715 Wiley Ave., Salisbury	35	800.00	800
97. Mrs. S. E. Richardson, 136 Park Circle, Winston-Salem	18¾	450.00	450
98. Mrs. Atlas Ridge, Box 341, Rt. 2, Lexington	11	350.00	350
99. Mrs. J. H. Robertson, 3327 Robin Hood Rd. Ext., Winston-Salem	8¾	300.00	300
100. Mrs. J. P. Rogers, 1013 S. Fulton St., Salisbury	28½	750.00	750
101. Mrs. O. P. Routh, 624 Arch St., High Point	30½	700.00	700
102. Mrs. Angie W. Rudisill, 1318 N. Brown St., El Paso, Tex.	6	300.00	300
103. Mrs. T. T. Salyer, Rt. 2, Norwood	14¼	450.00	450
104. Mrs. W. F. Sandford, 8 Chiles Ave., Kenilworth, Asheville	27	600.00	600
105. Mrs. J. O. Shelley, 33 Pinckney St., Abbeville, S. C.	23	500.00	500
106. Mrs. Albert Sherrill, 415 N. Cedar St., Greensboro	31¾	700.00	700
107. Mrs. C. F. Sherrill, 320 Jones Place, Shelby	34¾	750.00	750
108. Mrs. M. T. Smathers, 14 Watauga St., Asheville	33¼	700.00	700
109. Mrs. W. M. Smith, 423 S. Hawthorne Rd., Winston-Salem	27	600.00	600
110. Mrs. L. E. Stacy, Rt. 2, Lawndale	6	250.00	250

Widows	Service Years	Payments 1948-49	Allotments 1949-50
111. Mrs. G. A. Stamper, 20 White St., Concord	34	750.00	750
112. Mrs. A. L. Stanford, Box 332, Chester, S. C.	11¾	852.00	852
113. Mrs. C. E. Stedman, Rt. 1, Murphy	3	300.00	300
114. Mrs. J. B. Tabor, Sr., 625 Walnut St., Statesville	43	1,000.00	1,000
115. Mrs. P. L. Terrell, Box 12A, Rt. 2, Connelly Springs	4¾	350.00	350
116. Mrs. F. L. Townsend, 104 Spainhour Ave., Lenoir	22¾	500.00	500
117. Mrs. Joel B. Trogdon, Rt. 1, Asheboro	24	550.00	550
118. Mrs. Harold Turner, 69 Charlotte St., Asheville	13½	500.00	500
119. Mrs. M. H. Tuttle, Rt. 6, Lenoir (Dec'd 5-17-49)	33	466.66	
120. Mrs. J. C. Umberger, 1013 Rosehill Ave., Durham	15	400.00	400
121. Mrs. W. T. Usry, 1 Cherokee Rd., Sumter, S. C.	13	400.00	400
122. Mrs. John M. Wall, Walkertown (Dec'd 4-29-49)	28	350.00	
123. Mrs. C. C. Weaver, Apt. 23, C-1, Winston-Salem	44	1,000.00	1,000
124. Mrs. E. R. Welch, % Miss Elizabeth Welch, Salem College, Winston-Salem	27¾	600.00	600
125. Mrs. J. H. West, Brevard	2¾	150.00	150
126. Mrs. C. H. Whitaker, 934 W. End Blvd., Winston-Salem	33	700.00	700
127. Mrs. C. L. Whitaker, 805 W. Circle Dr., High Point	34	725.00	725
128. Mrs. J. S. Williams, 101 Woodward Ave., Asheville	27	600.00	600
129. Mrs. J. W. Williams, Farmington	30¼	700.00	700
130. Mrs. T. A. Williams, 116 Melville St., Graham	24	525.00	525
131. Mrs. E. E. Williamson, 946 N. Hawthorne Rd., Winston-Salem	27¼	600.00	600
132. Mrs. W. H. Willis, 506 W. Front St., Statesville (Dec'd 9-49)	43	112.50	
133. Mrs. Austin Wilson, 123 W. Fifteenth St., Newton	7	400.00	400
134. Mrs. J. E. Womack, Box 234, Bryson City	23¼	550.00	550
135. Mrs. J. E. Woosley, 901 Johnson St., High Point	43½	925.00	925
136. Mrs. E. E. Yates, Box 150, Troutman	22½	161.00	483
137. Mrs. Annie S. Kincaid, Box 164 Bessemer City (For E. P. Stabler's child)		200.00	200
Total		$77,214.66	$77,259

*Accepted supply years paid at rate of $13.60 each.

TREASURER'S REPORT 1949-1950

RECEIPTS

Board of Pensions	$ 2,830.87
Conference Endowment	10,607.72
Conference Treasurer	188,095.51
Methodist Publishing House	8,129.76
Conference Trustees	1,000.00
Balance Forwarded	16,572.49
Income from Invested Funds	2,181.60
Total Receipts	$229,417.95

OBLIGATIONS

Allotments to Claimants:	
133 Widows	$ 77,259.00
124 Ministers	129,132.00
Total	$206,391.00
To Five Per Cent Reserve Fund	10,533.19
Total Obligations	$216,924.19

COMMITTEE ON CONFERENCE RELATIONS

We recommend:

1. That C. R. Allison, C. G. Chappell, E. O. Cole (age limit), J. H. Green (Physician's orders), G. I. Humphreys, W. A. Lambeth, R. M. Laughlin (Physician's orders), M. E. Leftwich, M. A. Osborne, J. A. Sharp, J. R. Short and B. A. Sisk (Physician's orders and retirement effective as of June 1, 1949), be granted the retired relation.
2. That Ross Francisco be granted the supernumerary relation.
3. That H. H. Dubs, H. E. Murphy and T. E. Strickland, at their own request, be given voluntary location.
4. That William Adam Kerr and Russell H. Caudill be re-admitted.
5. That Warren Calvin Leonard be received as a minister in full connection from the Evangelical and Reformed Church and that his orders be recognized.
6. That the orders of Ray M. Alber, from the Congregational Christian Church and Robert Lee Phillips, from the Wesleyan Methodist Church, be recognized and that they be local preachers with Elder's orders.

E. P. BILLUPS, Chairman
WALTER R. KELLY, Secretary

BOARD OF MINISTERIAL TRAINING AND QUALIFICATIONS

REPORT NO. 1

I. Admitted on Trial:

1. Austin, Harold Covington, Greensboro District; born August 25, 1926, at High Point, Guilford County, N. C.; A.B. High Point College; Second year in Duke Divinity School; married September 4, 1948, to Meredith Heinsohn; licensed to preach 1945 by Greensboro District.

2. Cassell, Paul McRay, Thomasville District; born February 2, 1913, High Point, Guilford County, N. C.; A.B. High Point College; married April 15, 1933, to Edith Beal; two children, Paul M. Cassell, Jr., born November 14, 1936, and Timothy Elmo Cassell, born Dec. 2, 1945; Licensed to preach Sept. 1947 by Greensboro District.

3. Coleman, James Howell, Gastonia District; born February 25, 1922, at Hayesville, Clay County, N. C.; A.B. Limestone College; second year, Candler School of Theology; married October 25, 1944, to Dorothy Carolyn Randall; licensed to preach May 14, 1947.

4. Cook, Francis Beaury, Statesville District; born May 15, 1927, at Eufaula, Barbour County, Alabama; A.B. Vanderbilt University; second year in Duke Divinity School; Licensed to preach April 1944, Decatur, Alabama.

5. Crawley, Robert Pinkney, Statesville District; born June 22, 1925, Statesville, Iredell County, N. C.; A.B. University of North Carolina; second year at Duke Divinity School; married August 21, 1949, to Peggy Jeanette Mitchell; licensed to preach May 2, 1946, Statesville District.

6. Crummett, William Camby, born September 1, 1920, Headwaters, Highland, Va.; 183 hours at Lees-McRae and Appalachian State Teachers College; licensed to preach 1945, Statesville District.

7. Golden, Jacob Bowles, Statesville District; born May 29, 1925, Hickory, Catawba County, N. C.; Lenoir Rhyne College, A.B.,; first year at Duke Divinity School; married August 21, 1949, to Jane Eleanor Lohr; licensed to preach May 4, 1948, Statesville District.

8. Harper, Luby Alexander, Jr., Asheville District; born August 21, 1925, New Bern, N. C.; A.B. University of North Carolina, 1945; three years at Yale Divinity School; married Gladys Westlake Addams December 17, 1948; licensed to preach September 1946, Asheville District.

9. Hilliard, Raymus Franklin, Thomasville District; born May 13, 1923, Davidson, N. C.; A.B. High Point College; married August 8, 1947, to Jacqueline Muriel Everhart; licensed to preach, June 1942, Thomasville District.

10. Hutchinson, Orion Neely, Jr., Charlotte District; born September 20, 1928, Charlotte, Mecklenburg County, N. C.; A.B. Davidson College; licensed to preach May 7, 1946, Charlotte District.

11. Lasley, Joseph Williams, Winston-Salem District; born July 6, 1924, at Winston-Salem, Forsyth County, N. C.; A.B. at Guilford College; completed two years in Union Theological Seminary, New York; married on June 11, 1949, to Elizabeth Alnedia Hare; licensed to preach September 15, 1947, Winston-Salem District.

12. McGlamery, Neal Vannoy, Salisbury District; born September 15, 1917, Hayesville, Clay County, N. C.; B.S. at Berry College; married on December 21, 1941, to Julia Edith Barrier; one child, Neal Vannoy McGlamery, Jr., born November 4, 1942; licensed to preach October, 1944, at Albuquerque, New Mexico.

13. Oakley, John Silas, Thomasville District; born September 12, 1914, at Jonesville, Yadkin County, N. C.; A.B. High Point College; married on March 31, 1935, to Ola Bell Stevenson; two children, Margaret Bessie Oakley, born April 2, 1936, and Barbara Jane Oakley, born March 24, 1941; licensed to preach May 7, 1942, Statesville District.

14. Page, Ernest Dilliard, Greensboro District; born December 24, 1921, at Draper, Rockingham County, North Carolina; A.B. degree at High Point College; 25 hours credit in Duke Divinity School; married June 21, 1947, to Doris L. Saunders; licensed to preach in 1945, Greensboro District.

15. Petree, Joseph Ray, Greensboro District; born November 11, 1926, at Greensboro, Guilford County, N. C.; A.B. at Duke University, two years at Yale Divinity School completed; married June 18, 1948, to Lois Virginia Burnette; one child, Mary Elizabeth Petree, born February 10, 1949; licensed to preach on May 2, 1945, at Greensboro District.

16. Putnam, Roy Clayton, Greensboro District; born February 12, 1928, at Greensboro, Guilford County, N. C.; A.B. High Point College; married on June 11, 1949, to Elflada Bunting; licensed to preach September 15, 1945, Greensboro District.

17. Turner, James Dixon, Greensboro District; born May 8, 1923, at Danville, Pennsylvania County, Va.; A.B. Asbury College; B.D. Duke Divinity School; married October 31, 1948, to Emma Zack Short; one child, Zack Dixon Turner, born September 11, 1949; licensed to preach in 1946, Greensboro District.

18. Wilson, Alvin Austin, Statesville District; born September 30, 1925, at Misenheimer, Stanly County, N. C.; A.B. University of N. C.; completed one year in Duke Divinity School; licensed to preach 1947, Statesville District.

II. Minister Received from Another Denomination:

Leonard, Warren Calvin, from the Evangelical and Reformed; born January 9, 1922, Lexington, Davidson County, N. C.; A.B. Catawba and B.D. Franklin and Marshall Seminary; married to Mrs. Dorothy Wayne Scott, May 9, 1949; licensed to preach 1945.

REPORT NO. 2

The urgent need for well-trained Ministers continues to be felt in our Annual Conference, and the Board of Ministerial Training and Qualifications is seeking to enlist more candidates who will avail themselves of the opportunity for better training. We are striving to maintain the high standards of The Methodist Church for all who seek admission into its ministry. We strongly urge that every candidate secure a B.D. degree from a recognized University.

More and more accepted supply preachers are taking the prescribed course of study. We sincerely hope that every Accepted Supply in the Conference will pursue this course with diligence and with profit.

We are encouraged to note that there has been received into our Conference a larger number of men on trial than in several years. We expect to provide increasing encouragement so that the need for ministers may be more nearly met.

We request that the names of all candidates for the ministry be filed with the Registrar of the Board in order that proper guidance may be given to every one who is planning to enter the holy ministry of the Church.

We are duly signing the draft board questionnaires of all candidates in our Conference for the Methodist ministry.

Adopted September 26, 1949.

WILSON O. WELDON, Chairman
HAROLD R. SIMPSON, Sec.-Regis.

TREASURER'S REPORT

RECEIPTS

Cash on hand at the beginning of the Conference Year		$197.27
Received from the Conference Treasurer		200.00
Total Receipts		$397.27

DISBURSEMENTS

Office supplies and postage, etc.	$ 42.15	
Travel	37.30	
Other expenses—itemized	125.15	
Total disbursements		$205.60
Balance on hand		191.67
Bills Payable (estimate)		150.00
James A. Allen	$10.00	
Charles C. Murray	10.00	
Nathaniel L. Oliver	10.00	
David A. Hamilton	10.00	
Worth A. Sweet	10.00	
Horace L. Blackwelder	10.00	
Durward B. Alderman	10.00	
Comer Y. Ingram	10.00	
Charles A. Smith	10.00	
Clyde W. Faulkner	10.00	
Mrs. C. O. Newell	10.00	

HAROLD R. SIMPSON, Sec'y-Registrar

COMMITTEE ON ACCEPTED SUPPLY PASTORS

The Committee on Accepted Supply Pastors is greatly impressed by the increasingly effective work that is being done by the men and women who are serving our Church in this relationship. More than a thousand new members have been added to the churches served by these persons during the past year, churches have been built and much other fine constructive work has been done. One Accepted Pastor reports one hundred and ten accessions to the Church.

We are encouraged by the effort that has been made to keep well informed and prepared to serve on the part of these Supply Pastors. Many of them have attended Supply Pastor's Schools which were conducted at Emory, Duke and Brevard College during the past summer. The committee would like to urge that this effort be continued and that by study at home and doing the courses of study our Accepted Supplies continue to seek to meet the needs of their people. We should also like to urge that the full program of the Church be put on and given emphasis where possible.

The committee recommends that the following persons be listed as Accepted Supplies: W. E. Abernethy, V. N. Allen, James G. Allred, Garland H. Allred, C. G. Alspaugh, William C. Anderson, Robert Arnold, Daniel E. Bailey, John G. Barden, R. L. Billings, Frank E. Blalock, William B. Bobbitt, Jr., J. F. Bowers, Iverson M. Brendle, Paul A. Bruton, Newell C. Bush, W. C. Clark, L. C. Cornwell, W. Y. Davenport, D. Bee Earley, Joe L. Ervin, J. A. Fitzgerald, William E. Fitzgerald, Everett R. Freeman, Joseph E. Green, C. V. Hall, L. W. Hall, Earl M. Hansell, L. Paul Heafner, E. E. Hiatt, M. T. Hinshaw, Caleb Hoyle, Franklin C. Hubbard, Mrs. Isabell E .Hull, Charles L. Jackson, Gordon E. Keeler, J. C. Kendrick, John J. P. Kincaid, L. A. King, Letchford B. Laye, Sr., Harold F. Leatherman, Maloie B. Lee, John R. Little, Foster R. Loflin, G. L. Lovett, Ernest Moretz, Mrs. C. O. Newell, W. R. Ormond, Charles F. Pennigar, R. L. Phillips, R. B. Puett, James D. Pyatt, William T. Ratchford, C. A. Routh, R. A. Setzer, P. A.

Sherrill, V. B. Stanley, Silas G. Strader, Ernest Stephens, I. J. Terrell, G. B. Tomlinson, A. T. Tuttle, R. Hoy Whitlow, Raymond Wilkinson, T. G. Williams.
Adopted September 24, 1949.

FRED H. PRICE, Chairman
MARK Q. TUTTLE, Secretary

THE BOARD OF EVANGELISM

There are two very important things which are necessary before we can consider the matter of a program of evangelism. These must come first.

The first is that of the imperative of evangelism. It is not enough to say that the Church must save souls or it will die. The imperative need today is vastly more than merely saving the Church. We will grant that if there is not evangelism, the Church is doomed. But the growth and standing of the Church is minor in the face of the great imperative that we must save the world immediately, or else it is lost.

This is the time when we must gird our loins and go forth for the mighty battle to save the world for Christ. We must save the world spiritually or the material forces will bring it to its destruction. We are to go forth in the power of a spiritual dynamic and bring the forces of the world to subjection through the power of the love of our Christ.

This is a crucial day in human history. The only hope is that there shall be a change of the hearts and minds of men through the new power which can only come from above. And the dispenser of that power is the Church of Jesus Christ. There is no other agency at work in the world today to which we can look for hope. Through the Church must come the salvation of mankind through the power of Jesus Christ.

The second matter is that which we term the heart of evangelism. You can study the methods of Jesus and the Disciples in the early Church and try to reproduce them in the churches today, and you will have only partial success; for that is not the secret of evangelism. The secret was not in the method of Jesus: it was in the heart of Jesus.

We find a very revealing word in the Scriptures. As Jesus went into the cities of the north, it is said: "When he saw the multitude he was moved with compassion." His heart was breaking for humanity. He forgot everything except the heavy burden which was upon His soul.

The greatest thing that could come upon this great Conference of ours would be for ministers to come from their sacred places of prayer with the desperate burden of souls upon their hearts. Seeing the multitude, our hearts must be moved with compassion. There must be a overwhelming love for lost individuals and misguided souls.

Third, we come to the consideration of the Program of Evangelism. The Board of Evangelism feels that as we enter the second year of the Advance movement with the emphasis upon a study of the meaning and power of our Faith, and with the action phase being "The Advance of Christ and His Church Through Evangelism," that we should begin with bowed heads and contrite hearts.

We offer the following recommendations as a program of work for our Conference.

1. We recommend that each District Secretary, in cooperation with the District Superintendent, call together as soon as possible in the Conference year the preachers for a Prayer Retreat. Our preachers are saying that their greatest need is not in the realm of methods, but in the realm of spiritualized motives. During this quadrennium our General Conference has set a goal of 2,000,000 new members on profession of faith. According to this basis the goal for the Western North Carolina Conference will be 13,444, reduced to districts as follows: Asheville District 834; Charlotte District 1,727; Gastonia District, 1,476; Greensboro District, 1,870; Marion District, 948; Salisbury District, 1,425; Statesville District, 1,518; Thomasville District, 1,607; Waynesville District, 595; and Winston-Salem District, 1,444.

2. We suggest that each District Secretary of Evangelism, in cooperation with the District Superintendent, send to each pastor the membership goal for his charge immediately following the Annual Conference session.

3. We urge that each pastor present the membership goal for the year to the local committee on Membership and Evangelism, and that together they work out a program of evangelism designed toward reaching their goal.

4. We recommend that each District Committee of Evangelism, in cooperation with the District Superintendent, direct a district-wide program as follows:

a. A thorough house to house survey in every community served by a Methodist Church.

b. A week of Visitation Evangelism in every Church.

c. District and Sub-District Youth Revivals.

d. One or two weeks of public evangelistic services in every charge.

5. We recommend that the District Secretaries of Evangelism shall present our Conference program of evangelism to the first district and sub-district meetings after Annual Conference before the following organizations:

a. Sub-District Methodist Men's Meetings.

b. District and Sub-District Youth Organizations.

c. District and Sub-District Woman's Society of Christian Service meetings.

6. We urge wholehearted cooperation in the United Evangelistic Advance, thus uniting with other groups in evangelistic endeavors.

7. We recommend and urge that every pastor give diligent attention to the training of preparatory members, in compliance with paragraphs 121, 123 of the 1948 Discipline, and that Bishop Harrell's book, "A Methodist Child's Membership Manual" be used in preparatory classes for children.

8. We recommend that the following ministers be re-appointed as approved evangelists: John R. Church, Roy Houts, and John Groce.

9. We recommend that W. A. Rollins be appointed Conference Secretary of Evangelism, without salary.

Adopted September 23, 1949.

RALPH TAYLOR, Chairman
JAMES B. McLARTY, Secretary

COMMITTEE ON WORLD PEACE

The dream of world peace is in the minds and hearts of many millions of persons in spite of the "cold war" between the East and the West. This cold war may break out momentarily into a "shooting war" of horrendous proportions. We are decidedly far away from a world at peace. Former allies are now engaged in actions which are fraught with ugly possibilities. The time is ripe for all lovers of peace to encourage continued open discussion between the disagreeing natons. So long as the avenue of debate and discussion is open, there is the possibility of peaceful settlement of present difficulties, and the eventual development of a world government. Let us as a church, and as individuals, urge the exploration of every possible means of securing world government that the petty differences of nationalism may die the proper death.

Let us realize that active, positive, concerted effort is of utmost necessity. The task of peace requires the full utilization of our individual and collective wealth, manpower, abilities and talents for establishing peace and the building of the Kingdom of God on earth. It behooves us to give ourselves devotedly, zealously, to the cause of peace with justice, with the same passion and abandon that the Communists exhibit in promoting the ultimate enslavement of the world through discord and revolution.

THEREFORE:

1. We believe in the United Nations. We realize its limitations and its weakness under the United Nations Charter as it now is. We affirm our conviction that unilateral policies and actions in international affairs endanger world peace. We urge the development of the United Nations so that it can establish world order under law.

2. We believe our General Conference has with sound wisdom declared, "When nations rely primarily on military force, both the spiritual and economic foundations of peace are undermined." The burden of maintaining armaments can only be relieved when conditions of world law replace the present situation of international anarchy.

3. We support the European Recovery Program, known as the "Marshall Plan," and all agencies which are engaged in world relief and rehabilitation.

4. We urge the Allied Governments of World War II to expedite the writing of the peace treaties between the combatants at the earliest possible opportunity that these nations may return to normal self-government.

WE RECOMMEND:

1. That each local church in this Conference use a committee on World Peace, as provided in the 1948 Discipline, Paragraphs 148 (7) and 1582.

2. We believe that one of the finest and most practical avenues for teaching peace and stimulating thinking thereon, is to be found in the High School World Peace Study and Speaking Program, conducted by the University of North Carolina Extension Division and sponsored by Oscar K. Merritt, of Mount Airy, businessman originator of the program. We endorse this program and urge its promotion in the high schools of our several communities.

3. That we lift up the great days of our calendar year (World Order Day, Oct. 23; Armistice Day, November 11; the Christmas season; Brotherhood Week and Race Relations Day in February; Independence Day, July 4) and use them as periods of intensive peace education.

4. That we look beyond our shores and see the most tragic consequence of the last war and the most fertile breeder of future conflict, the "refugee problem." It is far worse now than in 1945. In spite of the repatriation of seven million displaced persons (Hitler refugees), this post-war increase has been mainly brought about by the expulsion from their homes of more than ten million "Potsdam refugees" by Allied action. Most of these persons are of German ethnic origin, now living in Germany, but not eligible for assistance through the International Refugee Organization.

We therefore heartily support the following resolution of the Amsterdam Assembly of the World Council of Churches:

> "In view of the facts that only one million out of at least twelve million uprooted persons are at present eligible for United Nations care under the Constitution of the International Refugee Organization, and that the vast majority excluded from IRO care are exiled and homeless as a direct consequence of action by one or more member governments of United Nations, the Committee urges that strong representation be made to the United Nations, calling upon them to take effective steps to care for all these exiles, either by amendment of the Constitution of IRO, and a consequent increase in its budget, or in some other effective way."

5. We urge our local churches to provide opportunity and extend openings and share Christian fellowship with those few refugees coming into our communities under the immigration provisions for displaced persons. Interested churches are recommended to write Dr. Gaither Warfield, Executive Secretary of the Methodist Commission for Overseas Relief, 150 Fifth Avenue, New York 11, N. Y., for instructions, forms, etc., necessary in making arrangements to receive such persons.

6. We earnestly urge all Methodists to remember that we are followers of the Prince of Peace; to pray and support in all practical ways all who are laboring for peace; and to give our moral and material support to all agencies striving for peace and world brotherhood.

Adopted September 24, 1949.

JOHN H. CARPER, Chairman
OSCAR K. MERRITT, Secretary

THE BIBLE BOARD

The Bible Board does not feel that any member of this Conference needs to be convinced of the enduring value of the Book of Books. Nevertheless, it is fitting from time to time for us to reaffirm our convictions and to reexamine the foundations of our cherished beliefs.

These tragic times of bloodshed, of desperate hunger, of massive bereavement and grief, of acute disillusionment and despair have found men of all nations turning to the Living Word with revived earnestness. Seeking for the enduring rocks of Truth and Reality among the shifting sands of capricious fate, they have siezed upon the Bible with eager hands and have read its burning pages with awakening hope. In our time, as in every past age, the value of the Book is being unmistakably reaffirmed.

We commend most heartily the magnificent efforts of the American Bible Society in making more than 20 million Bibles and Scripture portions available in over a thousand

and one hundred languages and dialects over the span of the past ten years. In providing this food for the hungry heart of humanity, the Society has made a unique contribution to human welfare, and has tangibly advanced the Kingdom of God.

While we of this nation are abundantly supplied with copies of the Bible, many of our people remain comparatively ignorant of its content. By no magic formula can one who merely possesses a copy of the Book, but who does not read it, receive its salutary benefits. Nor will its abiding values yield themselves to only a casual reading. Even a thorough knowledge of the Bible, when not accompanied by a proper interpretation of its meaning and significance for us today, can offer only fragmentary benefits. Therefore, we affirm our conviction that Christians should not merely read the Bible, and acquaint themselves with its content, but that they should earnestly and prayerfully study its truths in the light of our modern problems and needs, seeking God's guidance and using every available aid to a better understanding and a wiser interpretation. Such understanding, we believe, can come only when one reads its pages, figuratively at least, upon his knees.

The Bible Board hereby submits the following recommendations for the careful consideration, and we hope, the favorable action of this annual conference:

1. We recommend that Universal Bible Sunday, as promoted by the American Bible Society, be observed on the appointed Sunday, December 11th, in every charge; and that the Bible Reading Program between Thanksgiving and Christmas, also sponsored by the American Bible Society, be vigorously promoted. We urge the ministers to order the materials provided by the American Bible Society at no charge, and to use them in carrying out this activity.

2. We further recommend that in the planning for and setting up of standard training schools, at least one course on the Bible or on a subject definitely related to the Bible, be scheduled.

3. We recommend that our pastors include in their regular program a Bible study class in order that our laymen may be led into a fuller knowledge of and a richer appreciation of the Scriptures; and that in this program our Young People and children be not neglected.

4. We recommend that, while the Upper Room and other devotional materials should continue to be given wide distribution, these excellent materials should nevertheless not be adopted as a substitute for the use of the Bible. We urge our people to keep the Bible itself as their chief aid in private devotions and in family worship.

5. We recommend that our churches cooperate to the fullest in setting up and in continuing programs of Bible instruction in public schools where such can be practicably worked out with the persons and organizations involved.

In conclusion, realizing that Our Faith is founded upon the glorious message unfolded in the Scriptures, we urge the ministers of the Conference as never before to preach upon the great themes of the Bible, particularly upon those related to the Revelation of Our Lord Jesus Christ.

Adopted September 26, 1949.

Respectfully submitted,

JAMES C. STOKES, President
RALPH REED, Secretary

THE COMMISSION ON TOWN AND COUNTRY WORK

The Commission on Town and Country Work makes the following report to the Western North Carolina Conference:

1. We urge that every charge have appropriate services for the Thanksgiving season and observe Rural Life Sunday the fifth Sunday after Easter.

2. We urge that a Rural Life Conference be held in every district during the coming year and that they be held, as far as possible, in cooperation with interdenominational agencies.

3. We recommend that the Commission, the Board of Ministerial Training, and the Committee on Accepted Supply Pastors continue to cooperate in conducting institutes for supply pastors; and that they cooperate in encouraging supply pastors to attend the schools held annually for them at Duke and Emory Universities.

4. Recognizing that "the Methodists are one people," that it is the responsibility of our Conference to minister to all Methodists within its bounds and to see to it that all pastors have a reasonable Minimum Salary, we make the following recommendations:

a. That the Minimum Salary apportionment be increased 2% in order that the Minimum Salary for the Conference year 1949-1950 be $2,100 for all members of the Annual Conference, including all those on trial; $1,900 for all full time Accepted Supply pastors; $1,700 for all other full time supply pastors; and that salaries for part time supplies and students be on an adjusted basis.

b. That the Minimum Salary Fund continue to be administered by the Conference Board of Missions and Church Extension.

c. That all conference funds to be used for minimum salaries be put into the Minimum Salary Fund.

d. That while some charges are being divided to provide better service, a determined effort be made to keep all our churches open and serving those for whom our church is responsible, using part time supplies and consecrated lay people for this purpose if necessary.

5. Pursuant to Paragraph 279 in the Discipline, we recommend that the Commission and District Superintendents cooperate in designating parish boundaries, thus placing all areas of the Conference within the bounds of some pastoral charge.

6. We recommend that the Conference look forward to the appointment of a full-time Secretary of Town and Country Work who shall promote the total program of all agencies of the Church in rural areas and who, through surveys and other investigations, would find out where new Methodist Churches should be started.

7. We recommend that our churches make definite plans to help locate displaced persons in homes and work opportunities and pledge the assistance of the Commission to those churches desiring it.

8. We recommend that our churches cooperate with the Christian Rural Overseas Program, commonly knows as CROP, for overseas relief.

9. We urge that every town and country church in the Conference place an attractive sign on or in front of the building telling the name of the church and, if possible, the hours of services and the name of the pastor.

10. We request that the Conference Treasurer publish in the North Carolina Christian Advocate, as soon as the information is available, the current pastor's salary, the amount apportioned and the amount accepted on World Service for each charge in the Conference.

11. We recommend that the Commission on World Service and Finance make a further study and bring a recommendation of a more equitable base for apportionments of the District Superintendents, the Conference Claimants, and the Children's Home than the present base of pastor's salary.

12. We nominate Wilson Nesbitt as Secretary of Town and Country Work for the ensuing year.

Adopted September 26, 1949.

GARLAND R. STAFFORD, Chairman
WILSON NESBITT, Secretary

THE SUPERANNUATE ENDOWMENT

REPORT OF THE TRUSTEES

The assets of the Endowment are conservatively and safely invested by the fiscal agent, the Wachovia Bank and Trust Company, and are yielding a fair and reasonable return. The principal assets have been increased during the year by a generous gift of $2,000 under the will of the late Miss Evona G. Allred of Greensboro, North Carolina, which is highly appreciated. The Trustees are also glad to report that the income check for the current year is substantially larger than for the last few years. A summary of the financial status of the assets of the Endowment is set out in the report of the treasurer, which is hereto attached, together with the net income check of $10,607.72, payable to the Conference Treasurer for distribution to the Conference claimants.

The Trustees would again reiterate that this Endowment trust should be increased to the point that the annual check to the superannuate will be sufficient to pay the expense of

the superannuate or his widow at the Methodist Home for the Aged at Charlotte, North Carolina. It is well known that this home was primarily promoted and intended as a home for the retired preachers of the Conference. Until a sufficient endowment is in hand to take care of every retired preacher, or his widow, in the Conference, we are not getting a proper return for the large investment represented in the Methodist Home for the Aged. The Superannuate Endowment offers a fine investment for the Methodist layman who loves his Church.

The Trustees propose for re-election to the Board J. B. Ivey, W. R. Cuthbertson, and I. F. Craven for a term of four years or until the Conference session of 1953; and do nominate as additional Trustees W. F. Womble of Winston-Salem, J. C. Cowan, Jr., of Greensboro, N. M. Harrison of High Point and George D. Finch of Thomasville, for a period of three years until the Conference session of 1952. The nomination of other authorized Trustees is deferred to a subsequent session of the Conference.

To Record, September 24, 1949.

J. A. BELL, Chairman
W. R. CUTHBERTSON, Secretary

SUPERANNUATE ENDOWMENT FUND

W. R. CUTHBERTSON, Treasurer

For period ending September 15, 1949

PRINCIPAL CASH SUMMARY

Principal Cash Balance 9-15-48	$ 1,519.56
Principal of notes collected	1,210.00
Transfer from income as reserve for real estate & mortgage	1,000.00
Proceeds sale $1,500 Treasury 2½s of 1967/72	1,504.22
Proceeds sale $4,000 American Tobacco Co. 3's of 1969	4,097.94
Addition to fund from Estate of Evona G. Allred	2,000.00
	$ 11,331.72
Less:	
Repairs and permanent improvements to rental property	5,184.80
Purchase $3,000 American Telephone & Telegraph 3 3/8's of 1973	3,115.00
Purchase 25 shares Liggett & Myers Tobacco Co. c/s	1,250.00
	9,549.80
Principal Cash Balance as of 9-15-49	$ 1,781.92

INCOME CASH SUMMARY

Income cash balance 9-15-48	$ 8,875.79
Interest on notes	747.43
Interest on bonds	2,259.47
Dividends on investments	4,050.25
Net rental income	8,441.64
	$ 24,374.58
Less:	
W. R. Cuthbertson—income as of 9-15-48	8,875.79
Insurance premiums on rental property	169.73
Repairs to rental property	1,625.50
1949 City and County property taxes	1,320.90
Fiscal Agent's fee	774.94
Transfer to Principal as reserve for real estate and mortgages	1,000.00
	13,766.86
Income cash balance as of 9-15-49	$ 10,607.72
Check to W. R. Cuthbertson, Treasurer	$ 10,607.72

STATEMENT OF ASSETS

Cash balance as of 9-15-49	$ 1,781.92
Book value of mortgage notes	14,998.10
Book value of real estate	93,519.66
Book value of investments	128,795.99
	239,095.67
Less:	
Reserve for real estate and mortgages	62,650.00
Estimated Book Value of Fund	$176,445.67

Respectfully submitted,
W. R. CUTHBERTSON, Treasurer

THE EUGENE M. COLE FOUNDATION

Statement of Assets and Liabilities, June 30, 1949

ASSETS

Current Assets			
Wachovia Bank and Trust Company		$ 31,093.73	
Less Reserve for Repairs and Improvements		5,000.44	
Amount available for Expenses and Distribution			$ 26,093.29
Custodian Account			
"G" Bonds		$ 19,240.00	
"T" Bonds		292,600.00	
Stock		1,100.00	312,940.00
Rent Receivable			2,007.00
Notes Receivable			8,000.00
Total Current Assets			$349,040.29
Fixed Assets			
Buildings		$194,690.04	
Office Equipment		60.00	
Furniture and Fixtures		2,945.90	
		$197,695.94	
Less Depreciation		30,183.82	
		$167,512.12	
Land		74,330.00	
Total Fixed Assets			241,842.12
			$590,882.41

LIABILITIES

Current Liabilities			
Accounts Payable		$ 89.99	
Accrued Withholding Tax Payable		105.00	
Prepaid Rent		35.00	
Total Current Liabilities			$ 229.99

NET WORTH

The Eugene M. Cole Foundation		$565,003.20	
Net income for year	$32,716.70		
Distribution from year's income	7,067.48	25,649.22	590,652.42
			$590,882.41

THE EUGENE M. COLE FOUNDATION

Receipts and Expenses from July 1, 1948 to June 30, 1949

RECEIPTS

Rental Income	$45,976.48	
Miscellaneous Income	82.50	
Interest Income	$11,375.00	
Property Tax Refund	198.64	
Total receipts for year		$57,632.62

EXPENSES

Repairs	$ 4,181.45	
Depreciation	6,551.87	
Water	453.06	
Lights	264.61	
Janitor	811.00	
Fuel	1,097.90	
Insurance	7,937.07	
Miscellaneous Expenses	2,119.08	
Salaries	1,499.88	
		24,915.92
Net income available for distribution		$32,716.70

Distribution to beneficiaries for the following years:

For year ended June 30, 1945	$ 8,180.00	
For year ended June 30, 1946	18,610.32	
For year ended June 30, 1947	25,740.50	
For year ended June 30, 1948	26,347.00	
For year ended June 30, 1949	33,206.58	
	$112,084.40	
Checks Relinquished	465.00	
	$111,619.40	

To Record, September 24, 1949.

R. GRADY RANKIN, Chairman
E. O. COLE, Treasurer
MARSHALL I. PICKENS, Secretary

THE ROBERTS BEQUEST

The 37th annual accounting of the Roberts Bequest was filed in the office of the Clerk of Superior Court of Forsyth County in January, 1949.

As of September 21, 1949, the Roberts Bequest has the following assets:

Invested and secured by mortgages	$ 8,406.46
U. S. Treasury Bonds	9,000.00
In checking account	957.85
Loans to ministerial students	498.52
	$18,862.83

This bequest was established by the late J. C. Roberts for the purpose of assisting worthy young men studying for the ministry.

Respectfully younrs,

To record September 22, 1949.

N. P. YARBOROUGH, Treasurer

REPORT OF THE METHODIST BOARD OF PUBLICATION, INC.

The Methodist Board of Publication, Incorporated, is a board of trustees elected by the North Carolina Conference and the Western North Carolina Conference. The chief function of the Board is to publish the North Carolina Christian Advocate, the official news magazine of the two Conferences. The Board also operates a printing plant which, in addition to publishing the North Carolina Christian Advocate, during the past year grossed $53,826.79 from job work. The printing plant, located at 429 Gaston Street, Greensboro, according to the audit of Lindsey, Squires and Everett dated August 31, 1949, is valued at $58,398.94. Current and other assets total $32,722.44 and liabilities amount to $2,420.95. The total net worth of the Corporation is $88,899.43. With a gross revenue of $80,651.56, the net profit from the fiscal year ending August 31, 1949, totaled $6,085.61.

The Board also owns and controls through the fiscal agency of the Wachovia Bank and Trust Company, Winston-Salem, N. C., an endowment fund which now amounts to $51,560.76. Contributions to the endowment fund received during the year were as follows.

Morehead Circuit	$ 5.00
Rev. and Mrs. J. W. Kennedy	5.00
Wren Memorial Fund	100.00
Sale of War Stamps	13.25
Total Cash	$123.25

George D. Finch $1,000 U. S. Savings Bond (T. J. Finch Memorial now $4,000.)

Income from subscriptions during the year amounted to $22,601, which is $1,063 over last year. The circulation of the Advocate through the year has averaged approximately 13,500. The extremely good year in income from job work enabled the corporation to absorb a loss of several thousand dollars in the publication of the Advocate and to purchase a new job press. The Board plans to replace as soon as finances permit some of the printing equipment which has become inefficient and obsolete with more efficient and more modern equipment.

The Board feels keenly the importance of reaching more of our Methodist homes with the North Carolina Christian Advocate. It, therefore, recommends that the quota of seven new and renewal subscribers for every 100 members be continued and that every charge seek to reach its quota. It wishes to lay particular stress, however, on an effort to reach all the officials of the local church. It strongly urges the two Conferences to endorse and actively support a systematic plan to place the Advocate in the home of every steward, trustee, officer and teacher in the church school, officer of the Woman's Society of Christian Service, and other persons having official responsibility in the local church. It earnestly pleads for the wholehearted support of every agency of the church to help achieve this goal during the next Conference year.

In December, 1948, Dr. H. C. Sprinkle, Jr., resigned as editor and business manager to accept a position as associate editor of the World Outlook. On December 30, 1948, the Board elected Rev. C. W. Robbins, a member of the North Carolina Conference, who took over as editor and business manager February 1, 1949. Also during the year Dr. S. B. Turrentine, a member of the Board, died, and at the annual meeting of the Board, September 14, 1949, Rev. Wilson O. Weldon was elected to complete the unexpired term of Dr. Turrentine. It also nominated John N. Hackney whose term expires this year to succeed himself for a new term of five years; and Dr. H. G. Allen to serve a term of five years filling the vacancy created by the resignation of Rev. J. W. Moore. The Board requests the election of Mr. Hackney and Dr. Allen by their respective Conferences.

The following officers were re-elected: A. J. Hobbs, president; N. L. Eure, vice-president; T. C. Hoyle, Sr., secretary; and Rev. C. W. Robbins, editor and business manager.

Adopted September 26, 1949.

A. J. HOBBS, President
T. C. HOYLE, SR., Secretary

REPORT OF THE COMMITTEE ON DISTRICT CONFERENCE RECORDS

The Committee on District Conference Records finds that the records from all the Districts are in proper form and are in good order.

Respectfully submitted,

ROY E. BELL
JOE CALDWELL

Adopted September 26, 1949.

REPORT OF THE WESLEY FOUNDATION COMMISSION

During the Conference year just closing the Western North Carolina Conference and the North Carolina Conference have made their maximum financial contribution to Student Work through the Wesley Foundation Commission and the maximum program has been developed in the colleges and universities of our State. The total receipts of the Wesley Foundation Commission amount to $12,993.50. This comes chiefly from appropriations made and paid by the two Conferences with a smaller contribution coming from the General Board of Education. We have also received a small refund from the General Board of Education from the money contributed by our students to the Methodist Student Fellowship Fund.

In our state-wide promotion, Troy J. Barrett has served for his second year as State Director of the Methodist Student Movement. He has visited 28 college and university campuses, and has made more than one visit to some of these schools where there was special need for assistance or where urgent invitations called for additional service. A Methodist Student group was organized at Campbell College and our State Director has assisted in organizing new units of the Methodist Student Fellowship to the point where this movement is inactive at only one or two small Junior Colleges conducted under the sponsorship of other denominations.

We have helped to support the work of full-time Wesley Foundation Directors at College Place Church, Greensboro; University Methodist Church, Chapel Hill; Fairmont Church, Raleigh; and at Duke University. This year for the first time we have made a moderate contribution to the work of the Wesley Foundation Director at East Carolina Teachers College in Greenville. Similar assistance has been authorized at Boone, N. C., when a comparative program shall have been put into effect. We are contributing to the support of the Wesley Foundation Director at five colleges and universities in the State. Since Duke University divides its support between a worker on the men's campus and one on the campus of the Woman's College a complete list of employed student workers now gives a total of six in the state plus a State Director, making seven persons employed in Methodist Student Work. We can remember when a very few years ago only College Place Church, Greensboro, was holding out faithful with an employed Director.

The Wesley Foundation Commission is asking for reports and recommendations on student work at other institutions and is anxious to develop and offer financial support wherever it is needed and can be well used in a program which is satisfactorily planned and properly based in a college church with a campus-church relations committee to administer the program.

The Wesley Foundation Commission enjoys a sense of gratification that so much progress has been made in ministering to college and university students upon whom we must depend for our candidates for the Christian ministry, for the mission field, and for Christian education leadership in the local church.

Respectfully submitted,

W. A. STANBURY, Chairman
C. S. HUBBARD, Vice-Chairman
J. G. PHILLIPS, Secretary

FINANCIAL STATEMENT OF THE WESLEY FOUNDATION
September 1, 1948-September 1, 1949

RECEIPTS

Balance on hand, September 1, 1948	$ 343.10
From Herbert M. Wayne, Treas., Western N. C. Conf.	7,440.00
From C. A. Dillon, Treas., N. C. Conference	4,960.00
From General Board of Education	541.00
From General Board of Education, Methodist Student Fellowship Fund Refund	52.50
Total	$13,336.60

DISBURSEMENTS

To F. M. Brown, Treas., Salary of Director College Place	$ 1,930.00
To George C. Watson, Treas., Salary of Director at State College	2,138.00
To J. Dickson Phillips, Treas., Salary of Director at Chapel Hill	2,138.00
To Duke University on Salary Methodist Student Chaplain	3,050.00
To J. A. Warren, Treas., Church Maintenance, Chapel Hill	1,750.00
To Troy J. Barrett, Salary State Director, Methodist Student Movement	1,044.00
To Troy J. Barrett, Travel and Expense, State Director	345.87
To Mrs. W. H. Taft, Jr., Treas., on Salary of Director at East Carolina Teachers College	248.04
To Methodist Student Fellowship, Davidson College	50.00
To Methodist Student Fellowship, Boone, N. C.	50.00
To Methodist Student Fellowship, Cullowhee, N. C.	50.00
To R. S. Williams and Co., Treasurer's Bond	11.25
Balance on hand September 1, 1949	531.44
Total	$13,336.60

J. G. PHILLIPS, Treas.

To record September 24, 1949.

THE DUKE ENDOWMENT, 1948-49

Church Building Fund

No appropriations were made in 1949. Because of a great number of requests in 1948, The Duke Endowment made unusual effort to consider them. In doing so, there were no available funds for 1949. There are again many requests. These will be considered in January, 1950.

Church Maintenance Fund

Number of appropriations	145
Amount appropriated	$63,830

Superannuate Fund

Number of appropriations	411
Amount appropriated	$27,000

SECRETARY'S REPORT TO HISTORICAL SOCIETY

We would not be good Methodists if we failed to make history of if we failed to keep an authentic record of that history. It is altogether fitting and proper that your society call your attention to certain achievements of the past year and, as far as possible, point out significant coming historical events.

As the Hebrew fathers were wont to say, "O Jerusalem, if I should forget thee let my tongue cleave to the roof of my mouth and my hand forget its cunning" so should we cry if we forget those out of whose spiritual loins we are formed. Under the able supervision of Dr. E. P. Billups and others there has been lifted up at Edneyville, in the Asheville District, a pillar of remembrance to the hallowed memory and sacrificial service of the Reverend Samuel Edney. On a lovely day, August 15th, the following persons

unveiled the marker: Elmer T. Clark, Executive Secretary of International Methodist Historical Society; Edgar H. Nease, Sr., President of Southeastern Jurisdictional Historical Society; Bishop Ivan Lee Holt, President of International Methodist Historical Society; R. Dwight Ware, Superintendent of Asheville District; George B. Ehlhardt, Secretary and Treasurer of Jurisdictional Historical Society; C. Moody Smith, Vice-President of Western North Carolina Historical Society; L. B. Hayes, member of the Executive Committee of our Historical Society; Raymond Wilkinson, pastor of the Edneyville Charge; Admiral William Thomas, retired Chief of Navy Chaplains; Bishop Charles C. Selecman. Our own Bishop Costen J. Harrell was unable to attend the unveiling due to previous engagement. We take great satisfaction in this remembrance although belated.

Your society's leaders are not unmindful of the labors of hundreds of other able and zealous soldiers of the cross who have marched under the banners of Methodism against the strongholds of sin, and from whose labors Christ's Kingdom has been advanced among us. If other organizations, military, semi-military and fraternal see fit to mark the graves of their honored dead why should not such recognition be made of those brethren who in all too many instances lie in unmarked graves, resting from the greatest labor committed unto the mortal hands of men. It would not be improper if we should provide or make available some bronze marker of suitable design that loved ones or friends might so mark the resting place of our co-larorers in the service of the King of Kings. A possible starting point for this service would date from unification in 1939 to the present. Then as funds were secured and permitted we should search out the final resting place of all such in the bounds of our conference. These testimonials of remembrance would speak silently yet powerfully to all who happened to see.

This society is linked with other historical societies throughout the Southeastern Jurisdiction and the world. Thus united we can better perform our historical mission. Under the guidance and leadership of the Jurisdictional Historical Society we are to have a part in a worthy project of placing a stained glass window in the Memorial Chapel at Lake Junaluska. Our annual dues to this society helps in keeping alive and making provision for its services to our jurisdiction. The next Jurisdictional Historical Society meeting will be held in August 1950 at Lake Junaluska.

Once again your attention is called to the advisability of our members interested in Ecumenical Methodism to increase our memberships in the International Methodist Historical Society. This society will hold its next meeting in Oxford, England, during the month of August, 1951. The membership fee into this society remains five dollars ($5.00). Those of us becoming members will receive two publications: "World Parish" and "The Proceedings of the Wesley Historical Society" (London). Dr. Elmer T. Clark, 150 Fifth Avenue, New York 11, N. Y. is the designated person to whom your application for membership should be sent.

In anticipation of this hour your officers and directors having heard the call of our great church to strengthen our faith for a great spiritual advance immediately ahead of us secured the highly esteemed services of our beloved friend and able teacher, Dr. Gilbert T. Rowe, Professor Emeritus of Christian Doctrine, Duke University, to address us and once again stir our hearts and nerve our wills as he brings us his message, "The History of Methodist Doctrine."

C. C. BENTON, President
JOHN H. CARPER, Sec. & Treas.

REPORT OF TREASURER OF HISTORICAL SOCIETY

Balance brought forward on September 28, 1948	$134.82
Receipts, Sept. 25, 1949	130.15
Total	$264.97

DISBURSEMENTS

Dues to Jurisdictional Historical Treasurer, April 4, 1949	$ 10.00
Total Balance on hand, September 25, 1949	$254.97

To record, September 25, 1949. JOHN H. CARPER, Sec. & Treas.

ROLL OF CLERICAL MEMBERS OF THE BROTHERHOOD

Abernethy, L. B.
Adams, G. G., Jr.
Ader, O. P.
Akers, L. R. Jr.
Albright, W. T.
Alderman, D. B.
Allen, H. G.
Allison, C. R.
Andrews, W. E.
Armbrust, J. H.
Arthur, Z. V.
Auman, J. C.
Avett, C. W.
Ballard, E. L.
Bangle, F. W. D.
Banks, J. O.
Barber, F. R.
Barber, J. M.
Bass, R. L.
Bates, C. W.
Beaman, C. G., Jr.
Bell, A. R.
Bell, H. W.
Bell, Roy E.
Benfield, W. H.
Benson, C. W.
Benton, C. C.
Bethea, N. G.
Billups, E. P.
Bingham, E. A.
Bingham, P. E.
Biggers, S. B.
Blackard, E. H.
Blackwelder, H. L.
Blanton, W. W.
Boggs, C. M.
Bolick, H. E.
Bowles, C. P.
Bowman, J. R.
Bowman, J. T.
Brandon, J. Max, Sr.
Brandon, J. Max, Jr.
Brawley, S. J.
Braxton, J. W.
Brendall, E. H.
Brendall, J. H.
Brown, C. D.
Brown, Geo. R.
Brown, O. L.
Bruton, A. B.
Bumgarner, G. W.
Bumgarner, J. L. A.
Burgess, A.
Burgess, J. A.
Bustle, W. R.
Byrum, R. D.
Cagle, J. F.
Caldwell, Joe
Camak, D. E.
Carper, John
Carroll, J. E.
Carter, R. C.
Carver, G. M.
Chappell, M. L.
Church, John
Clark, C. N.
Clark, K. W.
Clay, C. W.
Clay, G. W.
Clemmer, G. B.
Cochran, J. E.
Cole, E. O.
Collins, Clyde
Colson, L. W.
Combs, G. R.
Combs, J. W.
Cook, Earl A.
Cooke, J. H.
Cornelius, H. R.
Corriher, W. D.
Courtney, R. M.
Cox, A. J.
Cox, J. O.
Crawford, McRae
Crew, John R.
Creech, H. L., Jr.
Crouse, K. D.
Crouse, T. V.
Culbreth, G. B.
Culp, B. A.
Culp, W. B. A.
Croy, O. E.
Curry, G. L.
Curtis, W. M.
Dalton, G. W.
Davis, W. B.
Dennis, A. B.
Dennis, C. W.
Dennis, D. H.
Dixon, A. G.
Dixon, P. T.
Dryman, F. O.
DuBose, R. N.
Dulin, G. N.
Duncan, H. C.
Duncan, H. F.
Duncan, J. R.
Duckwall, P. H.
Earnhardt, D. L.
Early, R. E.
Easter, O. L.
Eastridge, W. C.
Edwards, E. B.
Edwards, M. W.
Ehlhardt, G. B.
Elliott, W. F.
Ervin, J. O.
Ervin, M. G.
Faulkner, A. M.
Faulkner, C. W.
Ferree, G. B.
Ferree, S. G.
Fink, G. W.
Fitzgerald, E. A.
Fitzgerald, J. B.
Fitzgerald, J. W.
Folger, J. S.
Forbis, R. L.
Fowler, J. W., Jr.
Fox, E. W.
Freeman, H. C.
Garber, P. N.
Garmon, H. D.
Gentry, J. C.
Gibbs, A. C.
Gibbs, F. L.
Gibbs, J. S.
Gibbs, R. P.
Godbold, Albea
Goforth, R. C.
Goode, W. O.
Goodson, W. K.
Graham, E. M.
Graham, G. C.
Grant, C. L.
Gray, J. J.
Green, J. H.
Green, Joe M.
Greene, E. P.
Grigg, W. Q.
Groce, J. W.
Groce, T. A.
Grose, J. C.
Hackney, W. J.
Hager, Parker
Hager, T. W.
Hamilton, D. A.
Hamilton, E. P.
Hamilton, J. R.
Harbison, E. J.
Hardee, R. M.
Hardin, Paul
Harkey, W. L.
Harris, W. R.
Harrison, N. M.
Harrison, Van B.
Hauss, R. M.
Hayes, L. B.
Heckard, C. L.
Heckard, M. W.
Hefner, Cecil
Heffner, W. F.
Herbert, C. C. Jr.
Herman, G. D.
Hiatt, Joe S.
Higgins, J. S.
Higgins, T. F.
Highfill, T. G.
Hill, C. H.
Hinshaw, R. E.
Hipp, J. E.
Hipps, J. P.
Holloway, J. G. W.
Holmes, J. J.
Hood, G. F.
Hornbuckle, J. P., Jr.
Houck, T. J.
Houser, J. E. B.
Houts, Roy T., Jr.
Howard, F. E.
Hoyle, E. M., Jr.
Hoyle, J. W., Jr.
Huggin, J. G., Jr.
Huggins, T. J.
Humphreys, G. I.
Huneycutt, T. B.
Huneycutt, W. J.
Hunt, R. E.
Hunter, R. A.
Hurley, J. B.
Huss, D. T.
Hutchins, W. L.
Ingram, J. L.
Isley, C. G.
Isley, H. L.
Jacks, W. R.
Jenkins, W. A.
Johnson, J. L.
Johnson, S. W.
Jones, E. M.
Jones, O. J.
Jordan, F. B.
Jordan, G. Ray
Jordan, H. R.
Judy, Carl W.
Kale, W. A.
Keeler, W. F.
Keever, J. C.
Kelly, W. R.
Kennedy, A. C.
Kennedy, J. W.
Kennerly, C. O.
Kennett, P. S.
Kiker, F. W.

King, Carl H.
Kirby, C. W.
Kirk, E. L.
Kirkpatrick, C. S.
Kyles, A. A.
Lackey, A. G.
Lanier, H. G.
Lamb, E. A.
Lambeth, W. A.
Latham, A. L.
LeBaron, Earle
Leftwich, M. E.
Lindley, P. E.
Lindsey, J. A.
Love, F. R.
Love, J. L.
Lowder, J. A.
Lowman, E. H.
Loy, O. C.
Lynch, A. W.
Lynn, H. B.
Mabry, L. E.
Madison, J. C.
Madison, T. G.
Martin, R. V.
McClamroch, R. G.
McCulley, R. W.
McDonald, T. L., Jr.
McFarland, W. G.
McKinney, C. M.
McLarty, E. K.
McLean, M. A.
McLain, Wayne
McSwain, H. R.
McSwain, J. E.
Medlin, W. T., Jr.
Melton, J. T.
Miller, G. E. S.
Miller, I. R.
Miller, W. J.
Moore, J. W.
Morgan, J. M.
Morris, J. D.
Morton, V. A.
Moss, Sam B.
Mullis, D. B.
Murray, C. C.
Murray, C. E.
Murray, J. D.
Myers, Ebenezer
Myers, Elzie
Myers, H. P., Jr.
Nease, E. H.
Nease, E. H., Jr.
Needham, G. H.
Needham, S. M.
Neese, W. H.
Nelson, Fletcher
Nesbitt, M. W., Jr.
Newell, C. O.
Newton, C. B.
Nicholson, R. H.
Nifong, D. Moody
Nifong, S. B.
Nimon, R. C.
Oakley, D. A.
Osborne, M. A.
Ownbey, R. L.
Parker, J. W.
Parker, R. J.
Payne, D. A.
Peele, W. W.
Peeler, E. O.
Peeler, J. A.
Penny, W. B.
Phibbs, A. F.
Phillips, J. H.
Pickens, C. M.
Pless, W. H.
Plint, W. J.
Plyler, A. W.
Poole, Y. D.
Powell, H. P.
Powell, H. L.
Powell, J. J.
Price, F. H.
Pritchard, J. E.
Purcell, Clare
Rathburn, W. M.
Ratledge, A. P.
Rayle, J. L.
Rayle, P. R.
Reed, Ralph
Reese, Malcolm
Reichard, J. C.
Rhinehardt, D. H.
Richey, M. S.
Ridenhour, H. I.
Ridge, C. E.
Rink, J. E.
Roberts, I. L.
Robbins, H. H.
Robbins, W. M.
Robinson, H. M.
Robinson, O. L.
Rock, W. A., Jr.
Rollins, W. A.
Ross, Courtney
Royals, W. B.
Rozzelle, C. E.
Rufty, W. E.
Russell, C. W.
Scott, W. L.
Setzer, Fred L.
Shackford, J. T.
Shackford, J. W.
Sharpe, I. L.
Shaver, I. L.
Shelton, A. D.
Shepard, J. J.
Sherrill, W. L.
Shannon, C. E.
Shinn, W. B.
Shore, P. L.
Short, C. M.
Short, J. R.
Shumaker, R. B.
Sides, W. C., Jr.
Sisk, B. A.
Simpson, H. R.
Smathers, F. C.
Smith, A. M.
Smith, C. A.
Smith, C. Moody,
Smith, J. L.
Smith, O. D.
Smith, P. L.
Smith, R. A.
Smith, W. S.
Snider, P. F.
Snow, E. E.
Spencer, E. H.
Spencer, L. R.
Spinks, J. I.
Sprinkle, H. C., Sr.
Sprinkle, H. C., Jr.
Stamey, R. H.
Stanbury, W. A.
Starling, R. J.
Stephens, I. A.
Stevens, L. C.
Stewart, S. A.
Stimson, H. E.
Stokes, C. D.
Stokes, J. C.
Stokes, J. Lem
Stokes, M. B.
Stokes, Mack B.
Stough, F. J.
Strader, L. F.
Strickland, T. E.
Stubbins, R. C.
Stubbs, D. L., Jr.
Suits, Edwards
Summey, T. A., Jr.
Swaim, J. C.
Swaringen, R. A.
Sweet, Worth
Swink, Ray F.
Swofford, A. C.
Swofford, T. H.
Tabor, J. B.
Tate, C. F.
Taylor, R. A.
Taylor, R. H.
Taylor, S. W.
Templeton, R. B.
Thompson, L. D.
Thompson, W. B.
Thompson, W. R.
Townsend, Paul
Trimble, H. B.
Trolinger, J. H.
Trollinger, J. L.
Truesdale, R. S.
Tuttle, Lee F.
Tuttle, Mark Q.
Tuttle, R. G.
Usrey, J. F.
Varner, J. M.
Varner, R. M.
Vernon, J. C.
Vestal, J. W.
Vick, G. W.
Wall, Reid
Wagoner, R. G.
Ward, R. E.
Ware, Dwight
Warren, J. R.
Washam, C. C.
Waters, D. P.
Waugh, R. P.
Weldon, W. O.
Wellman, H. M.
Wellons, A. W.
West, W. B.
White, C. D.
White, C. M.
Widenhouse, E. C.
Wilkinson, G. L.
Wilkinson, H. C.
Wilkinson, Jesse G.
Williams, George W.
Williams, H. M.
Williams, H. Sandford
Williams, J. D.
Williams, N. C., Sr.
Williams, N. C., Jr.
Williams, O. B.
Wilson, W. A.
Winkler, J. G.
Winslow, C. J.
Wise, J. N.
Wolfe, T. R.
Womble, C. F.
Wood, H. H.
Wood, J. J.
Wright, F. A.
Yokeley, W. H.
Yorke, B. A.
Young, R. L.
Yount, Paul W., Jr.
Yountz, J. E.

COMMISSION ON CHRISTIAN VOCATIONS

Your Commission on Christian Vocations is deeply grateful to other commissions for carrying forward the work which now is committed to us. Our Commission came into being at the last Annual Conference session, therefore this is our first report. Some phases of the work of our Commission heretofore have been promoted by the Board of Ministerial Training and the Board of Evangelism. To these other board we are grateful.

With the lure of the secular world confronting our young people the challenge of full time Christian vocations urgently needs to be presented forcefully to our youth. Christian leadership is imperative in this crucial day. Our youth should be brought face to face with the call of Him who said, "Come, follow me; feed my sheep."

First, we commend the Annual Conference program committee for making the conference youth night program one of challenge to young men to enter the ministry. We recommend that this plan be continued as a challenge to enter full time religious work, including not only the ministry, but the many other phases of church and mission work.

2. We have investigated the results of the conference held nearly two years ago at Salisbury for young men who were considering entering the ministry. We have found nothing but good reports on this type of a conference and sincerely believe such should be repeated at an early date, then about one each two years thereafter. The Salisbury conference was called by the bishop and we leave this matter to his discretion.

3. We recommend that Pentecost (May 28, 1950) be designated as Life Service Sunday. The crowning work of evangelism—a rekindled church—at seems to us would be that of our young men and women giving themselves in full time Christian work of various types. We urge our ministers to promote this day with care, and talk with promising boys and girls about this great field of livelihood and service.

4. We recommend, where in the judgment of the ministers in charge it seem appropriate, that during revival meetings the invitation be given to young people to declare themselves for full time religious careers. Many of our ministers have found this a most fruitful opportunity to enroll recruits in such full time service.

5. We call to the attention of all our pastors the requirement of sending names of our high school seniors to our conference related educational institutions, with special notation of those who have expressed intention of going into full time Christian work.

6. We urge that training classes on choosing vocations be offered in the local churches and training schools, with special emphasis being given to full time Christian service.

7. We call attention to the wide range of vocational guidance materials available in the form of printed matter, audio visual aids, etc., and encourage local church, public and school libraries to make them available to our youth.

8. We recommend that pastors register the names of prospective life service volunteers with the Conference Board of Education and that this Board keep in touch with them to help give information and guidance as their preparation is undertaken.

9. Church school teachers, counselors, and other workers with youth are urged to give emphasis to this important matter as the opportunity arises in their work with youth.

10. We urge that fitting emphasis be given this matter in local church, sub-district, district and conference youth meetings.

Adopted September 26, 1949.

J. ELWOOD CARROLL, Chairman
ROLLIN P. GIBBS, Secretary

SALARIES OF MINISTERS SERVING SPECIAL APPOINTMENTS FOR 1948-49

Name	*Appointment*	*Salary*
W. E. Andrews,	Missionary to Brazil	$3,240.00
W. F. Beadle,	Chaplain, U. S. Army	
J. R. Church,	Approved Evangelist	$5,809.00
Kenneth W. Clark,	Professor, Duke Divinity School	
C. W. Clay,	Missionary to Brazil	
E. O. Cole,	Treasurere, Eugene M. Cole Foundation	
R. N. DuBose,	Executive Secretary, Commission on Christian Higher Education of Association of American Colleges	$7,200.00
G. B. Ehlhardt,	Registrar, Duke Divinity School	
J. W. Groce,	Approved Evangelist	
P. L. Green,	Chaplain, U. S. Army	$3,000.00
N. M. Harrison,	Executive Secretary, Methodist City Mission Society, High Point	
R. M. Hauss,	Secretary, Allied Church League	$5,400.00
J. S. Hiatt,	Superintendent Hugh Chatham Hospital and Director of Golden Cross	
G. F. Hood,	Chaplain, Veterans Administration	$5,232.00
R. T. Houts,	Approved Evangelist	$4,450.00
N. A. Huffman,	Professor, Willamette University	$3,600.00
G. I. Humphreys,	President, High Point College	
G. Ray Jordan,	Professor, Candler School of Theology	
C. W. Judy,	Missionary to Korea	
W. F. Keeler,	Chaplain, Veterans Administration	$4,969.87
Carl H. King,	Executive Secretary, Board of Education, Salisbury	$5,416.66
P. E. Lindley,	Dean, High Point College	$4,510.00
A. A. Lyerly,	Chaplain, U. S. Army	$5,040.00
J. H. Phillips,	Professor, Duke Divinity School	$4,750.00
P. R. Rayle,	Approved Evangelist, Mooresville	$1,206.00
H. I. Ridenhour,	Counselor of Men, High Point College.	
George M. Schreyer,	Professor, Baker University	$3,000.00
I. L. Shaver,	Missionary to Japan	$4,406.00
H. C. Sprinkle,	Editor, North Carolina Christian Advocate	$5,000.00
R. A. Smith,	Professor, Greensboro College	$4,400.00
Mack B. Stokes, Jr.,	Professor, Candler School of Theology	$2,760.00
R. F. Swink,	Professor, Brevard College	$3,000.00
J. L. Swinson,	Chaplain, U. S. Navy	$4,536.00
Reid Wall,	Superintendent and Minister of the Methodist Home	$5,000.00
Paul W. Yount, Jr.,	Missionary to Japan	$1,500.00

BOARD OF TRUSTEES—TREASURER'S REPORT

We list first the real estate owned by the Conference and from whom acquired. These properties acquired by enforced foreclosure:

Description and Location	*Acquired from*
GENERAL FUND:	
1 Lot No. 43, Shire 9, Ward 5 of City Map, West Asheville	Mary H. Shephard

Wachovia Bank & Trust Co. of Charlotte, N. C., is the Fiscal Agent of this account.

Estimated book value of General Fund	$39,687.87
Estimated book value of Higgins Fund	31,016.86
Estimated book value of Centenary-Rutherford Fund	16,929.70

Cash on Deposit as of September 22, 1949:

General Fund	1,430.57
Higgins Fund	926.88
Centenary-Rutherford Fund	512.78
Total	$ 2,870.23

The Fiscal Agent made a report as of September 15, 1949, and a copy is being placed in the hands of each member of the Board.

In accordance with the decision of the Trustees in meeting of September 29, 1948, the Treasurer has paid to Brevard College $800.00 ($550.00 from Centenary-Rutherford Fund and $250.00 from the Higgins Fund); also the Treasurer has paid from the General Fund $1,000.00 to the Conference Claimant Fund.

The following officers have been elected for the year:

J. B. Ivey	Chairman
C. W. Bates	Vice-Chairman
George D. Finch	Secretary-Treasurer

Recommendations:

C. W. Bates, I. F. Craven, George D. Finch to be elected for a term of three years each, term to expire in 1952.

GEORGE D. FINCH, Treasurer

To Record, September 23, 1949.

IX
Historical

1. Historical Sketch

"The Western North Carolina Conference shall include all North Carolina west of the North Carolina Conference, except Savannah Church, in Alleghany County, North Carolina; and also that part of North Carolina lying north of New River, and including that part of Virginia lying south of that river in the loop in Grayson County, Virginia; including all the territory in Carroll and Patrick Counties, Virginia, south of the crest of the Blue Ridge, and west of the Dan River." (Discipline, 1948, paragraph 1757.)

This territory is identical with that of the Western North Carolina Conference of the former Methodist Episcopal Church, South. All three branches of Methodism forming The Methodist Church are included in this new Conference. From the Blue Ridge-Atlantic Conference of the former Methodist Episcopal Church came thirty-nine ministers and 11,901 church members. The North Carolina Conference of the former Methodist Protestant Church contributed seventy-four ministers and 22,361 church members. The Western North Carolina Conference of the former Methodist Episcopal Church, South, added 377 ministers and 167,028 church members. This gave the new Conference 490 ministers, with twenty-eight others on trial, and 201,290 church members. The Blue Ridge-Atlantic Conference had held 62 sessions, the North Carolina Conference of the Methodist Protestant Church, 112, and the Western North Carolina, 50. (See Journal, 1939, Pages 115, 166).

2. Sessions of the Conference

Sessions	Where and When Held		Presiding Bishop	Secretary	Ministers Full Connection	Pastoral Charges	Total Membership
1	Greensboro	1939	Clare Purcell	Edgar H. Nease	490		
2	High Point	1940	Clare Purcell	Edgar H. Nease	492	392	194,448
3	Winston-Salem	1941	Clare Purcell	Edgar H. Nease	496	390	201,865
4	Charlotte	1942	Clare Purcell	Edgar H. Nease	496	402	202,133
5	Statesville	1943	Clare Purcell	Edgar H. Nease	502	410	204,854
6	Charlotte	1944	Clare Purcell	Edgar H. Nease	502	412	209,065
7	Greensboro	1945	Clare Purcell	Edgar H. Nease	515	425	214,205
8	Asheville	1946	Clare Purcell	Edgar H. Nease	517	426	220,473
9	Charlotte	1947	Clare Purcell	Edgar H. Nease	522	445	223,971
10	High Point	1948	Costen J. Harrell	Edgar H. Nease	524	450	226,387
11	Winston-Salem	1949	Costen J. Harrell	Edgar H. Nease	531	462	230,080

3. Chronological Roll and Service Record Through Conference, 1949

Note: The abbreviations used in this table follow: FC, Full Connection or Full Membership; R, Retired; E, Effective; OT, On Trial; X, by Conference Line Changes or Mergers Prior to Union; Xy, Transferred from one of the groups of united Methodism to another prior to union; T, Transfer; RA, Readmission; S, Supernumerary; Stu, Student without Pastoral Appointment; and (D), Deacon. The abbreviations of Conference names are NCMP, North Carolina Methodist Protestant; NC, North Carolina; WNC, Western North Carolina; BRA, Blue Ridge-Atlantic; and abbreviations for other state names indicate same for the Conference. *Indicates members of the former Methodist Protestant Church, which had no Deacon's Orders. ◦Was received from a denomination which had no order of Deacon.

Number	FULL NAME	Present Relation	FIRST ADMITTED			Full Connection	Ordained Deacon	Ordained Elder	How and When Admitted Into this Conference		Years Not Effective	Year Retired	Supply Service Credit	Years Effective Service Completed
			Conference	Year	How									
1	Bascomb A. York	R	NC	1884	OT	1887	1887	1889	X	1890	34	1915	....	31
2	George Rowland Brown	R	GaMP	1886	OT	1888	*	1888	T	1917	7	1942	....	56
3	William Albert Wilson	R	Holsten	1886	OT	1892	1890	1894	T	1907	17	1932	....	43
4	George D. Herman	R	Holston	1889	OT	1891	1891	1899	T	1896	14	1935	1	45
5	J. G. W. Holloway	R	NCMP	1889	OT	1893	*	1893	Xy	1906	19	1930	....	37
6	Walter Makepeace Curtis	R	WNC	1890	OT	1892	1892	1894	OT	1890	10	1939	....	49
7	Ebenezer Myers	R	WNC	1890	OT	1892	1892	1894	OT	1890	12	1937	....	47
8	William Lander Sherrill	R	WNC	1890	OT	1892	1892	1894	OT	1890	16	1933	....	43
9	J. J. Gray	R	WNC	1891	OT	1893	1893	1895	OT	1891	36	1926	....	22
10	James Robert Hutton	R	NCMP	1892	OT	1895	*	1895	OT	1892	12	1937	....	45
11	Cornelius M. Pickens	R	Holston	1892	OT	1894	1894	1896	T	1898	10	1939	....	47
12	Alva Washington Plyler	R	WNC	1892	OT	1894	1894	1896	OT	1892	7	1942	....	50
13	Talmage M. Johnson	R	NCMP	1893	OT	1893	*	1893	OT	1893	10	1939		46
14	Richard Lorenzo Ownbey	R	WNC	1893	RA	1904	1895	1899	T	1933	4	1945	....	47½
15	J. A. Peeler	R	WNC	1893	OT	1895	1895	1897	T	1914	16	1933	....	40
16	Henry Lee Powell	R	NCMP	1893	OT	1899	*	1900	OT	1893	12	1935	....	39
17	W. M. Robbins	R	WNC	1893	OT	1895	1895	1897	OT	1893	16	1929	....	40
18	Henry C. Sprinkle	R	WNC	1893	OT	1895	1895	1898	OT	1893	10	1939	....	46
19	Rufus B. Templeton	R	BRA	1893	OT	1895	1895	1901	T	1935	9	1940	....	38
20	John Dudley Williams	R	NCMP	1893	OT	1896	*	1896	OT	1893	7	1942	....	49
21	L. L. Smith	R	WNC	1894	OT	1896	1896	1901	OT	1894	15	1934	....	40
22	Ernest Wyatt Fox	R	WNC	1895	OT	1897	1897	1899	OT	1895	10	1939	....	44
23	Neil Graham Bethea	R	NCMP	1896	OT	1899	*	1902	OT	1896	5	1944	....	48
24	Lemuel Wilson Colson	R	S. Ga.	1896	OT	1898	1898	1900	T	1921	7	1942	....	46
25	Gilbert Theodore Rowe	R	WNC	1896	OT	1898	1898	1900	OT	1896	2	1947	....	49
26	Olin Peter Ader	R	WNC	1897	OT	1901	1899	1903	OT	1897	11	1941	2	40
27	J. A. Baldwin	R	WNC	1897	OT	1899	1897	1901	OT	1897	15	1934		37
28	Emmett Kennedy McLarty	R	NC	1897	OT	1900	1899	1902	T	1898	7	1942		45
29	Moody Lee Chappell	R	Atlantic	1898	OT	1901	1898	1904	T	1912	27	1940	2	24
30	Robert Marshall Courtney	R	WNC	1899	OT	1901	1901	1903	OT	1899	2	1947	....	48
31	John Calvin Keever	R	WNC	1899	OT	1901	1901	1903	OT	1899	18	1931	....	32
32	R. S. Truesdale	R	SC	1899	OT	1901	1901	1903	T	1927	8	1941	....	42
33	Logan Berge Abernethy	R	WNC	1900	OT	1902	1902	1904	OT	1900	7	1942	....	42
34	Charles Newton Clark	E	St. L.	1900	OT	1902	1902	1904	T	1931			....	49
35	John William Moore	R	WNC	1900	OT	1902	1902	1904	OT	1900	3	1946	....	46
36	J. I. Spinks	R	U. SC	1900	OT	1902	1902	1904	T	1919	21	1928	....	27
37	J. L. A. Bumgarner	R	BRA	1901	OT	1908	1908	1910	OT	1901	3	1946		40
38	Arminius Gray Dixon	R	NCMP	1901	OT	1901	*	1901	OT	1901	8	1941	½	40
39	Watson Oscar Goode	R	WNC	1901	OT	1903	1903	1905	OT	1901	1	1948	....	46¾
40	Edward Suits	R	NCMP	1901	OT	1907	*	1907	OT	1901	4	1945	....	41
41	Paul W. Tucker	R	WNC	1901	OT	1903	1901	1912	OT	1901	7	1942	1	41
42	William Lee Hutchins	R	WNC	1902	OT	1904	1904	1906	OT	1902	1	1948	....	45¾
43	Thomas R. Wolfe	R	WNC	1902	OT	1904	1904	1906	T	1927	2	1947	....	45
44	A. R. Bell	R	WNC	1903	OT	1905	1905	1909	OT	1903	18	1931	....	28
45	David English Camak	R	U. SC	1903	OT	1905	1905	1907	T	1934	3	1946	....	43
46	R. P. Fikes	R	Miss.	1903	OT	1905	1904	1908	T	1918	17	1932	....	29
47	Robert Eugene Hunt	R	NC	1903	OT	1905	1905	1907	T	1910	4	1945	....	42
48	Joseph Walter Kennedy	R	WNC	1903	OT	1905	1896	1908	OT	1903	16	1933	....	30
49	M. A. Matheson	R	BRA	1903	OT	1907	1907	1909	OT	1903	28	1938	....	17
50	Henry Haywood Robbins	R	N. Mont.	1903	OT	1905	1905	1907	Xy	1904	8	1941	....	38
51	Charles Richmond Ross	R	WNC	1903	OT	1906	1906	1908	OT	1903	4	1948	....	43
52	S. A. Stewart	R	WNC	1903	OT	1905	1905	1907	OT	1903	1	1948	....	45
53	Beverly Wilson	R	WNC	1903	OT	1905	1905	1907	OT	1903	11	1938	....	35
54	William Thomas Albright	R	WNC	1904	OT	1906	1906	1909	OT	1904	6	1943	....	39
55	John Albert Burgess	R	NCMP	1904	OT	1908	*	1908	OT	1904	9	1940	....	35
56	Gideon Ireland Humphreys	R	Md.	1904	OT	1906	*	1906	T	1939	..	1949	....	42½
57	Joseph Alexander Sharp	R	WNC	1904	OT	1907	1907	1910	RA	1948		1949	1	21
58	Charles M. Short	R	WNC	1904	OT	1906	1906	1908	OT	1904	18	1929	¼	25
59	D. C. Ballard	R	WNC	1905	OT	1907	1906	1912	OT	1905	16	1934	1	28
60	David W. Haga	R	BRA	1905	OT	1907	1907	1909	OT	1905	12	1937	....	32
61	Jesse Pearson Hipps	R	WNC	1905	OT	1907	1905	1909	T	1911	6	1943	1	38
62	T. J. Houck	R	WNC	1905	OT	1910	1905	1912	OT	1905	15	1934	4	27
63	Charles Silas Kirkpatrick	R	WNC	1905	OT	1907	1905	1909	OT	1905	2	1947		42

Number	FULL NAME	Present Relation	FIRST ADMITTED Conference	Year	How	Full Connection	Ordained Deacon	Ordained Elder	How and When Admitted into this Conference		Years Not Effective	Year Retired	Supply Service Credit	Years Effective Service Completed
64	William Arnold Lambeth	R	WNC	1905	OT	1907	1906	1909	T	1931		1949		44
65	James Ezelle McSwain	R	NCMP	1905	FC	1905	1914	1916	Xy	1912	1	1948	2	39
66	Marion Boyd Stokes	R	WNC	1905	OT	1907	1907	1909	OT	1905	1	1948		43
67	Samuel Walter Taylor	R	NCMP	1905	OT	1907	*	1907	OT	1907	4	1945		40
68	D. P. Waters	R	WNC	1905	OT	1907	1907	1909	OT	1905	20	1929		24
69	Edmund Marshall Avett	R	WNC	1906	OT	1908	1908	1910	OT	1906	2	1947		41
70	Arlindo B. Dennis	R	BRA	1906	OT	1908	1906	1910	OT	1906	9	1940	½	34
71	Daniel L. Earnhardt	R	BRA	1906	OT	1908	1906	1910	OT	1906	9	1940	1	34
72	Joseph Alexander Fry	R	WNC	1906	OT	1910	1905	1909	OT	1906	10	1939	4	22
73	W. J. Hackney	R	NCMP	1906	OT	1920	1919	1922	Xy	1918	11	1938		21
74	Joseph Spurgeon Hiatt	E	WNC	1906	OT	1908	1908	1910	OT	1906			¼	43
75	Arthur Lionel Latham	R	BRA	1906	OT	1908	1908	1914	Xy	1910	3	1946		40
76	Richard Joseph Parker	R	WNC	1906	OT	1909	1908	1909	OT	1906	6	1943	½	37
77	William John Plint	R	Atlantic	1906	OT	1908	1897	1906	OT	1906	6	1943		37
78	Richard Adolphus Taylor	R	WNC	1906	OT	1909	1909	1911	OT	1906	2	1947		41
79	Ambrose Burgess	R	Atlantic	1907	OT	1909	1907	1915	X	1914	1	1948	2	41
80	Edwin O. Cole	R	WNC	1907	OT	1914	1905	1909	RA	1914		1949		36
81	George Luther Curry	R	NCMP	1907	OT	1907	*	1907	OT	1907	3	1946	½	39
82	Otho Jerome Jones	R	WNC	1907	OT	1909	1905	1911	OT	1907	1	1948	½	41
83	Nicholas Snethen Ogburn	E	WNC	1907	OT	1909	1911	1914	OT	1907				42
84	Hubert Lee Powell	R	SC	1907	OT	1911	1904	1908	T	1912	3	1946		38
85	Andrew C. Swofford	R	WNC	1907	OT	1909	1909	1911	OT	1907	4	1945		38
86	Loy Durant Thompson	R	W. Tex.	1907	OT	1909	1909	1911	T	1909	4	1945		40
87	Clovis G. Chappell	R	Cen. Tex.	1908	OT	1910	1910	1912	T	1945		1949		41
88	James Osborne Ervin	R	WNC	1908	OT	1910	1909	1912	OT	1908	1	1948	½	39¾
89	Walter Albert Stanbury	E	NC	1908	OT	1910	1910	1912	T	1933				41
90	Roland Clinton Stubbins	E	NCMP	1908	OT	1911	*	1911	OT	1908				41
91	Joseph Henry Armbrust	E	Ohio	1909	OT	1915	1910	1916	Xy	1919				37
92	Cuthbert Warner Bates	E	NCMP	1909	OT	1913	*	1313	OT	1909				39
93	Arthur Pinckney Ratledge	E	WNC	1909	OT	1912	1912	1914	OT	1909				40
94	William B. Shinn	E	WNC	1909	OT	1913	1913	1915	OT	1909			1	39
95	Carl Reginald Allison	R	WNC	1910	OT	1912	1912	1915	OT	1910		1949	2	39
96	Thomas A. Groce	R	WNC	1910	OT	1912	1912	1914	OT	1910	12	1937	1	27
97	Elzie Myers	R	SC	1910	OT	1913	1912	1914	T	1919	4	1945		35
98	William Henry Pless	R	BRA	1910	OT	1915	1910	1917	OT	1910	5	1947		32
99	Philip Linus Shore	E	WNC	1910	OT	1912	1912	1914	OT	1910	1		2	37
100	Giles Wesley Vick	R	NC	1910	OT	1913	1913	1914	T	1912	6	1943		33
101	Zerna Vane Arthur	R	N W. Ia.	1911	OT	1914	1914	1916	T	1938	7	1944		28
102	Gilbert Reynolds Combs	E	Ky.	1911	OT	1913	1913	1915	T	1928				38
103	B. A. Culp	E	BRA	1911	OT	1914	1911	1916	OT	1911			1	38
104	William Baxter Davis	E	WNC	1911	OT	1913	1910	1915	OT	1911			1¼	38
105	Alfred Coke Gibbs	E	WNC	1911	OT	1913	1913	1915	OT	1911				38
106	Samuel Millard Needham	R	NCMP	1911	OT	1917	*	1917	Xy	1918	1	1948		32¾
107	Jesse Eli Pritchard	R	NCMP	1911	OT	1912	*	1912	OT	1911	3	1946		35
108	Walter Brownlow West	E	WNC	1911	OT	1913	1913	1915	OT	1911				38
109	George Washington Williams	E	WNC	1911	OT	1914	1915	1916	OT	1911				38
110	David Horace Rhinehardt	R	WNC	1912	OT	1915	1915	1918	OT	1912	6	1943		31
111	Archie Dean Shelton	E	NCMP	1912	OT	1917	*	1917	OT	1912				35
112	Charles Maynard White	R	BRA	1912	OT	1914	1912	1916	OT	1912	7	1942	1½	30
113	James Clark Cornette	E	Holston	1913	OT	1915	1915	1917	T	1918				36
114	Ernest Jones Harbison	E	WNC	1913	OT	1916	1916	1918	OT	1913				36
115	Joseph Dunn Morris	R	NCMP	1913	OT	1924	*	1924	OT	1913	5	1944		23
116	William Henry Neese	E	NCMP	1913	OT	1918	*	1918	OT	1913				34
117	York Dudley Poole	E	BRA	1913	OT	1915	1914	1925	OT	1913				29
118	Clarence Excelle Rozzelle	E	WNC	1913	OT	1920	1920	1922	T	1931	1		1	31
119	Neil Carson Williams	E	WNC	1913	OT	1915	1915	1917	OT	1913			1¼	36
120	Odies Bartlett Williams	R	NCMP	1913	OT	1916	*	1915	OT	1913	1	1948		35
121	Stephen N. Bumgarner	R	BRA	1914	OT	1916	1914	1916	OT	1914	10	1939	2	25
122	Walter Mark Depp	E	N. Eng.	1914	OT	1916	1916	1918	T	1945				35
123	George William Fink	E	WNC	1914	OT	1916	1914	1919	OT	1914			4	35
124	John Henry Green	R	WNC	1914	OT	1916	1916	1918	OT	1914		1949	1½	35
125	Van B. Harrison	E	BRA	1914	OT	1916	1916	1919	T	1922				35
126	Leonidas Braxton Hayes	E	WNC	1914	OT	1916	1916	1918	OT	1914			2½	35
127	S. W. Johnson	E	BRA	1914	OT	1916	1914	1918	OT	1914			¾	35
128	Thomas A. Plyler	R	WNC	1914	OT	1919	1919	1925	OT	1914	15	1934	1	18
129	R. A. Swaringen	R	NCMP	1914	FC	1914	*	1914	Xy	1917	11	1938		24
130	Joseph Wesley Vestal	E	WNC	1914	OT	1916	1916	1918	OT	1914			2	35
131	Henry Marvin Wellman	E	WNC	1914	OT	1916	1913	1918	OT	1914			1	35
132	Edgar Parke Billups	E	W. Va.	1915	OT	1917	1918	1922	T	1919				34
133	John Walter Combs	E	WNC	1915	OT	1918	1915	1920	OT	1915			3	34
134	Thomas Virgil Crouse	R	WNC	1915	OT	1917	1917	1919	OT	1915	1	1948		33
135	Robert Lee Forbis	E	WNC	1915	OT	1917	1917	1919	OT	1915			3½	34
136	William Adrian Jenkins	R	WNC	1915	OT	1917	1909	1915	OT	1915	1	1948		33
137	Julius Martin Morgan	E	NCMP	1915	OT	1919	*	1919	OT	1915				33
138	Moffat Alexander Osborne	R	WNC	1915	OT	1917	1917	1919	OT	1915		1949	2	34

Number	FULL NAME	Present Relation	FIRST ADMITTED Conference	Year	How	Full Connection	Ordained Deacon	Ordained Elder	How and When Admitted into this Conference	Years Not Effective	Year Retired	Supply Service Credit	Years Effective Service Completed
139	Houston Grayer Allen	E	WNC	1916	OT	1918	1918	1920	OT 1916	..	....	....	33
140	Joseph Marshall Green	E	WNC	1916	OT	1920	1920	1922	OT 1916	..	....	½	32
141	Thomas Frederick Higgins	E	WNC	1916	OT	1923	1922	1924	OT 1916	..	....	....	29
142	J. E. B. Houser	E	WNC	1916	OT	1919	1914	1920	OT 1916	..	....	....	32
143	John William Hoyle, Jr.	E	NC	1916	OT	1920	1920	1922	T 1922	.	....	....	32
144	Thomas Jackson Huggins	R	WNC	1916	OT	1918	1913	1920	OT 1916	8	1941	3	25
145	Edward Love Kirk	E	WNC	1916	OT	1918	1914	1918	T 1926	..	....	....	33
146	William L. Scott	E	WNC	1916	OT	1919	1919	1920	OT 1916	..	....	....	33
147	George Willis Clay	E	WNC	1917	OT	1920	1920	1922	OT 1917	..	....	....	32
148	McKinley Gladstone Ervin	E	WNC	1917	OT	1919	1919	1921	OT 1917	..	....	....	32
149	Eugene Cannon Few	E	NC	1917	OT	1919	1919	1921	T 1947	..	....	....	32
150	James Boyd Fitzgerald	E	WNC	1917	OT	1919	1917	1921	OT 1917	..	....	....	32
151	Joseph W. Fitzgerald	E	WNC	1917	OT	1919	1918	1920	OT 1917	..	....	1	32
152	Martin William Heckard	E	WNC	1917	OT	1919	1918	1921	OT 1917	..	....	2	32
153	Raleigh Arlendo Hunter	E	NCMP	1917	OT	1918	*	1918	OT 1917	..	....	....	32
154	Charles Odell Kennerly	E	WNC	1917	OT	1919	1918	1921	OT 1917	..	....	.	32
155	Paul Strayer Kennett	E	NCMP	1917	OT	1917	*	1917	OT 1917	..	....	½	32
156	Percy Elliott Lindley	E	NCMP	1917	OT	1924	*	1924	OT 1917	..	....	....	25
157	Fred Herbert Price	E	WNC	1917	OT	1919	1919	1921	OT 1917	..	....	....	32
158	James Henry Trolinger	E	NCMP	1917	OT	1928	*	1928	OT 1917	..	....	....	24
159	Ernest Cornelius Widenhouse	E	Holston	1917	OT	1921	1921	1923	T 1927	..	....	....	31
160	Emory Lester Ballard	E	Md.	1918	OT	1919	*	1919	T 1924	..	....	....	31
161	James Marshall Barber	E	WNC	1918	OT	1920	1919	1923	OT 1918	..	....	6	31
162	Elphus Abednego Bingham	E	NCMP	1918	OT	1922	*	1922	OT 1918	.	.	.	30
163	Fred Osgood Dryman	R	WNC	1918	OT	1921	1921	1923	OT 1918	2	1947	2¾	29
164	Julius Scales Folger	E	WNC	1918	OT	1920	1920	1922	OT 1918	..	....	....	31
165	Robey Clemons Goforth	E	WNC	1918	OT	1920	1917	1917	OT 1918	..	....	....	31
166	Whitelaw Reid Harris	E	WNC	1918	OT	1920	1920	1923	OT 1918	..	....	....	31
167	Roy Thomas Houts	E	W. Tex.	1918	OT	1920	1920	1922	T 1930	..	....	....	31
168	Walter Reese Jenkins	E	WNC	1918	OT	1920	1919	1922	OT 1918	..	....	....	31
169	Wilbur Galloway McFarland	E	NC	1918	OT	1920	1920	1922	T 1921	..	....	....	31
170	Walter Baine Thompson	E	WNC	1918	OT	1920	1917	1920	OT 1918	.	.	5	31
171	James Milton Varner	R	WNC	1918	OT	1920	1915	1919	OT 1918	9	1940	3¾	22
172	James Oscar Banks	E	WNC	1919	OT	1921	1921	1923	OT 1919	..	....	4	30
173	Joe Cephus Gentry	E	WNC	1919	OT	1921	1921	1923	OT 1919	..	....	....	30
174	James Samuel Gibbs	E	WNC	1919	OT	1921	1921	1923	OT 1919	..	....	1	30
175	Nathaniel Mason Harrison	E	NCMP	1919	OT	1919	*	1919	OT 1919	.	.	½	30
176	Roy Pressley Jones	R	BRA	1919	OT	1921	1921	1924	OT 1919	13	1936	4	17
177	Karl Henry Koestline	E	Fla.	1919	OT	1921	1921	1923	T 1943	..	....	....	30
178	Clyde Malone McKinney	E	WNC	1919	OT	1921	1921	1923	OT 1919	..	....	¾	30
179	Clyde Owen Newell	E	Holston	1919	OT	1925	1923	1925	T 1930	..	....	....	27
180	John Clyde Auman	E	NCMP	1920	OT	1921	*	1921	OT 1920	.	.	....	29
181	Homer Casto	R	W. Va.	1920	OT	1921	*	1921	T 1920	8	1941	....	21
182	James Oscar Cox	R	WNC	1920	OT	1922	1920	1920	OT 1920	2	1947	....	27
183	Dorlan Philip Grant (D)	E	WNC	1920	OT	1924	1924		RA 1946	XX	....	4	9
184	Theodore W. Hager	E	WNC	1920	OT	1922	1922	1924	OT 1920	.	.	1	29
185	James Archibald Howell	R	WNC	1920	OT	1923	1923	1925	OT 1920	4	1945	....	25
186	Arthur Cicero Kennedy	E	WNC	1920	OT	1922	1922	1924	OT 1920	..	....	....	29
187	William Arthur Rollins	E	WNC	1920	OT	1922	1922	1924	OT 1920	..		....	29
188	John Robert Short	R	NCMP	1920	OT	1926	*	1926	OT 1920	..	1949	....	26
189	E. H. Spencer	R	BRA	1920	OT	1923	1923	1925	OT 1920	3	1946	.	26
190	Robert Elisha Ward	E	WNC	1920	OT	1922	1922	1924	OT 1920	.		¼	29
191	Jesse E. Hipp	R	WNC	1921	OT	1924	1924	1927	OT 1921	6	1943	1	22
192	Gerald Ray Jordan	E	WNC	1921	OT	1923	1921	1925	OT 1921	..	....	....	25
193	Walter James Miller	E	WNC	1921	OT	1924	1924	1926	OT 1921			....	28
194	Carl Lee Fred Tate	R	WNC	1921	OT	1924	1922	1926	OT 1921	1	1948	....	27
195	Joseph Lindsey Trollinger	E	NCMP	1921	OT	1926	*	1926	OT 1921	.		..	26
196	James Russell Warren	R	WNC	1921	OT	1926	1917	1921	OT 1921	7	1942	12	19
197	Guy Lattimore Wilkinson	E	WNC	1921	OT	1923	1922	1925	OT 1921	..	....	....	28
198	John Robert Church	E	WNC	1922	OT	1924	1924	1926	OT 1922	..	....	2	27
199	Harley Clinton Freeman	E	WNC	1922	OT	1924	1924	1926	OT 1922	..	....	....	27
200	Rufus Melvin Hauss	E	WNC	1922	OT	1925	1925	1927	OT 1922	.		....	27
201	Cicero Harris Hill	R	NCMP	1922	OT	1927	*	1927	OT 1922	7	1942	....	18
202	Robert E. Hinshaw	E	WNC	1922	OT	1924	1924	1928	OT 1922	..		....	27
203	Marcus Edward Leftwich	R	WNC	1922	OT	1924	1924	1928	OT 1922	..	1949	1	27
204	Daniel Allen Oakley	E	WNC	1922	OT	1924	1924	1926	OT 1922	..	....	6	27
205	Walter Moore Rathburn	E	WNC	1922	OT	1924	1924	1926	OT 1922	..	....	....	27
206	Fred Lee Setzer	E	WNC	1922	OT	1924	1924	1926	OT 1922	..	....	....	27
207	I. Leroy Shaver	E	WNC	1922	OT	1924	1919	1922	OT 1922	..	....	....	27
208	Raymond Alexander Smith	E	WNC	1922	OT	1937	1930	1938	RA 1935	..	....	....	12
209	Frank Jackson Stough	E	WNC	1922	OT	1924	1922	1926	OT 1922	..	....	.	27
210	Embree Hoss Blackard	E	NY East	1923	OT	1925	1921	1925	T 1936	..	....	¾	26
211	George Blaine Clemmer	E	WNC	1923	OT	1925	1925	1927	OT 1923	..	....	....	26
212	Henry Roy Cornelius	E	WNC	1923	OT	1925	1925	1927	OT 1923		....	..	26

XX—No credit 1947-48, 1948-49

Number	FULL NAME	Present Relation	FIRST ADMITTED Conference	Year	How	Full Connection	Ordained Deacon	Ordained Elder	How and When Admitted into this Conference		Years Not Effective	Year Retired	Supply Service Credit	Years Effective Service Completed
213	Daniel Harrison Dennis	E	BRA	1923	OT	1927	1927	1929	OT	1923			4	25
214	Michael Crawford Ellerbe	E	NC	1923	OT	1925	1925	1927	T	1943				26
215	Hubert Lee Isley	E	NCMP	1923	OT	1923	*	1923	OT	1923			3¼	26
216	Ezra Maurice Jones	E	WNC	1923	OT	1925	1925	1927	OT	1923			1½	26
217	Aaron Watson Lynch	E	WNC	1923	OT	1925	1925	1927	OT	1923				26
218	Mark Quarles Tuttle	E	WNC	1923	OT	1925	1925	1927	OT	1923				26
219	James Johnson Wood	R	Ga. ME	1923	OT	1926	1926	1930	T	1927	3	1946		23
220	Joseph Henry Brendall, Jr.	E	WNC	1924	OT	1926	1926	1928	OT	1924				25
221	Cansau DeLane Brown	E	BRA	1924	OT	1933	1933	1936	Xy	1931			¾	19
222	Oscar Lester Brown	E	WNC	1924	OT	1926	1926	1928	OT	1924				25
223	John W. Groce	E	WNC	1924	OT	1926	1925	1928	OT	1924			2	25
224	Tyler Bennett Huneycutt	E	WNC	1924	OT	1926	1926	1928	OT	1924				25
225	Edgar Harrison Nease	E	WNC	1924	OT	1926	1926	1929	OT	1924			½	25
226	Coy Bascom Newton	E	WNC	1924	OT	1926	1924	1926	OT	1924			1	25
227	Joseph Wayne Parker	E	WNC	1924	OT	1926	1925	1928	OT	1924			1¾	25
228	Paul Revere Rayle	E	WNC	1924	OT	1926	1926	1928	OT	1924				25
229	Charles Edmund Ridge	E	NCMP	1924	OT	1927	*	1927	OT	1924				25
230	William Ernest Rufty	E	WNC	1924	OT	1926	1925	1928	OT	1924				25
231	Henry Call Sprinkle, Jr.	E	NC	1924	OT	1930	1930	1932	T	1927				21½
232	Hubbard Erasmus Stimson	R	WNC	1924	OT	1926	1925	1928	OT	1924	3	1946	4	22
233	Joseph Nathaniel Wise	E	WNC	1924	OT	1926	1926	1928	OT	1924				25
234	Ptylla Ethan Bingham	E	NCMP	1925	OT	1930	*	1930	RA	1946				11
235	Jabus Walter Braxton	E	NCMP	1925	OT	1929	*	1929	OT	1925				23
236	James Elwood Carroll	E	NCMP	1925	OT	1929	*	1929	OT	1925				23
237	Herman Franklin Duncan	E	WNC	1925	OT	1927	1927	1929	OT	1925				24
238	Lester S. Helms	R	NCMP	1925	OT	1929	*	1929	OT	1925	11	1938		12
239	Claris Gordon Isley	E	NCMP	1925	OT	1930	*	1930	OT	1925				22
240	Walter Richard Kelly	E	WNC	1925	OT	1927	1927	1929	OT	1925			½	24
241	Fred Rufus Love	E	NCMP	1925	OT	1930	*	1930	OT	1925			1	22
242	Ovada Columbus Loy	E	NCMP	1925	OT	1928	*	1928	OT	1925				24
243	Tyre Glenn Madison	E	NCMP	1925	OT	1930	*	1930	OT	1925				22
244	Eugene Warren Needham	E	WNC	1925	OT	1927	1927	1931	OT	1925				24
245	Thomas George Smith	E	WNC	1925	OT	1930	†	1918	OT	1925			3	22
246	Alfred Wade Thompson	E	BRA	1925	OT	1927	1927	1931	T	1942				23
247	Grover Cleveland Graham	E	WNC	1926	OT	1928	1928	1930	OT	1926				23
248	Chesley Carlisle Herbert, Jr.	E	NC	1926	OT	1930	1930	1932	T	1929				22
249	William Arthur Kale	E	NC	1926	OT	1929	1926	1931	T	1928				23
250	Edgar Owen Peeler	E	NCMP	1926	OT	1932	*	1932	OT	1926				20
251	C. O. Plyler	E	BRA	1926	OT	1928	1928	1934	OT	1926	4			19
252	Ivon Leard Roberts	E	WNC	1926	OT	1929	1929	1931	OT	1926				23
253	Othor Lowe Robinson	E	WNC	1926	OT	1928	1928	1930	OT	1926				23
254	James Bascom Tabor, Jr.	E	WNC	1926	OT	1928	1928	1930	OT	1926				23
255	Caleb Jay Winslow	E	BRA	1926	OT	1931	1929	1932	OT	1926				21
256	Robert Lee Bass	E	WNC	1927	OT	1929	1929	1931	OT	1927				22
257	Henry William Bell	E	NCMP	1927	OT	1932	*	1932	OT	1927			1	20
258	Clarence Clinton Benton	E	BRA	1927	FC	1927	1927	1929	FC	1927				22
259	Joseph Max Brandon	E	WNC	1927	OT	1929	1929	1931	OT	1927				22
260	Grady Nicholson Dulin	E	WNC	1927	OT	1929	1929	1931	OT	1927				22
261	Gurney Boyd Ferree	E	NCMP	1927	OT	1931	*	1931	OT	1927				21
262	Charlie Lee Grant	E	NCMP	1927	OT	1932	*	1932	OT	1927				20
263	James Chalmus Grose	E	WNC	1927	OT	1929	1929	1931	OT	1927				22
*	Paul Hardin, Jr.	E	WNC	1927	OT	1929	1929	1931	OT	1927				22
265	Merrimon Teague Hipps	E	WNC	1927	OT	1929	1929	1931	OT	1927				22
266	Frank Wade Kiker	E	WNC	1927	OT	1929	1929	1931	OT	1927				22
267	Manie Arthur Lewis	E	WNC	1927	OT	1929	1929	1931	OT	1927	2		½	20
268	James Lloyd Love	E	NCMP	1927	OT	1932	*	1932	OT	1927				20
269	Vero R. Masters	E	WNC	1927	OT	1931	1931	1933	OT	1927			1	21
270	Frank Carl Smathers	E	Holston	1927	OT	1931	1930	1933	Xy	1931				21
271	Jasper Newton Snow	R	N. D.	1927	OT	1929	1929	1932	Xy	1930	6	1943		17
272	Garland Reid Stafford	E	WNC	1927	OT	1929	1929	1934	OT	1927				22
273	Lowell Clarence Stevens	E	BRA	1927	OT	1938	1937	1939	RA	1936			2	14
274	Thomas Hoyle Swofford	E	WNC	1927	OT	1929	1929	1931	OT	1927				22
275	Paul Watson Townsend	E	WNC	1927	OT	1929	1929	1934	OT	1927				22
276	Benjamin Reid Wall	E	S. Ga.	1927	OT	1929	1929	1933	T	1928				22
277	Robert Dwight Ware	E	WNC	1927	OT	1929	1929	1931	T	1939				22
278	Clarence Edward Williams	E	WNC	1927	OT	1932	1932	1934	OT	1927				20
279	Russell Lowell Young	E	WNC	1927	OT	1930	1930	1932	OT	1927				22
280	Dewey Dosson Broome	E	NCMP	1928	OT	1931	1928	1931	T	1947				21
281	Earl Albert Cook	E	NCMP	1928	OT	1933	*	1933	OT	1928				19
282	Oakley Easley Croy	E	WNC	1928	OT	1931	1918	1920	OT	1928				21
283	Paxton Theodore Dixon	E	WNC	1928	OT	1930	1930	1932	OT	1928			1	21
284	Ellis P. Greene	E	BRA	1928	OT	1930	1930	1932	OT	1928				21
285	Womble Quay Grigg	E	WNC	1928	OT	1930	1930	1932	OT	1928				21
286	George Fielder Houck	E	WNC	1928	OT	1930	1930	1932	OT	1928			½	21

*Transferred to N. Alabama Conference

Number	FULL NAME	Present Relation	FIRST ADMITTED			Full Connection	Ordained Deacon	Ordained Elder	How and When Admitted Into this Conference		Years Not Effective	Year Retired	Supply Service Credit	Years Effective Service Completed
			Conference	Year	How									
287	James George Huggin, Jr.	E	WNC	1928	OT	1930	1930	1932	T	1945	..	....	....	21
288	Ralph Gray McClamroch	E	WNC	1928	OT	1930	1929	1932	OT	1928	..	....	3	21
289	John Leonard Rayle	E	WNC	1928	OT	1931	1931	1933	OT	1928	..	....	..	21
290	Ivey Lawrence Sharpe	E	WNC	1928	OT	1930	1930	1932	OT	1928	..	....	.	21
291	Beattie Avery Sisk	R	WNC	1928	OT	1930	1930	1932	OT	1928	..	1949	2¾	21
292	William Simpson Smith	E	WNC	1928	OT	1930	1929	1932	OT	1928	..	....	....	21
293	Ganes Ervin White	E	WNC	1928	OT	1930	1930	1932	OT	1928	..	....	....	21
294	Ralph William Blanchard	E	N. Ind.	1929	OT	1932	1930	1932	T	1942	..	....	....	20½
295	George Franklin Hood	E	WNC	1929	OT	1933	1933	1935	OT	1929	..	....	....	20
296	Brooks Jerome	R	WNC	1929	OT	1931	1931	1933	OT	1929	15	1934	....	5
297	Alpheus Alexander Kyles	E	WNC	1929	OT	1931	1931	1933	OT	1929	..	....	....	20
298	Vernon Adam Morton	E	BRA	1929	OT	1931	1931	1933	OT	1929	..	....	....	20
299	Clyde Ernest Murray	E	WNC	1929	OT	1931	1931	1933	OT	1929	..	....	....	20
300	Arthur Bascom Pearce, Jr.	E	Cen. N. Y.	1929	OT	1932	1932	1934	T	1948	..	....	....	20
301	Lee Foy Tuttle	E	WNC	1929	OT	1931	1931	1936	OT	1929	..	....	....	20
302	Robert Milton Varner	E	WNC	1929	OT	1932	1932	1934	OT	1929	..	....	....	20
303	John Calvin Vernon	E	N. E. So.	1929	OT	1931	1930	1932	T	1947	..	....	....	20½
304	Albert Crews Waggoner	E	WNC	1929	OT	1931	1931	1933	OT	1929	..	....	....	20
305	James Ernest Yountz	E	WNC	1929	OT	1933	1933	1935	OT	1929	..	....	....	19
306	Roy James Barnwell	E	WNC	1930	OT	1932	1932	1934	OT	1930	..	....	....	19
307	Charles Phillips Bowles	E	WNC	1930	OT	1932	1932	1934	OT	1930	..	....	....	19
308	S. J. Brawley	R	BRA	1930	OT	1932	1932	1936	OT	1930	4	1945	....	15
309	William Luther Harkey	E	BRA	1930	OT	1932	1932	1936	Xy	1934	..	....	....	19
310	Thomas Guthrie Highfill	E	WNC	1930	OT	1933	1933	1935	OT	1930	..	....	....	19
311	Fletcher Earl Howard	E	WNC	1930	OT	1936	1935	1938	OT	1930	..	....	..	16
312	Jesse Lyndon Ingram	E	WNC	1930	OT	1932	1930	1934	OT	1930	..	....	4	19
313	Lewis Edward Mabry	E	NCMP	1930	OT	1934	*	1934	OT	1930	..	....	..	18
314	Julius Clay Madison	E	NCMP	1930	OT	1934	*	1934	OT	1930	..	....	....	18
315	James Brown McLarty	E	WNC	1930	OT	1932	1932	1934	OT	1930	..	....	....	19
316	Fletcher Nelson	E	WNC	1930	OT	1932	1930	1934	OT	1930	..	....	....	19
317	Clarence Watson Russell	E	WNC	1930	OT	1932	1932	1936	OT	1930	..	....	....	19
318	Jesse Giles Wilkinson	E	WNC	1930	OT	1932	1932	1934	OT	1930	..	....	....	19
319	Joseph Garland Winkler	E	WNC	1930	OT	1932	1932	1934	OT	1930	..	....	.	19
320	Cornelius Fletcher Womble	E	WNC	1930	OT	1932	1930	1934	OT	1930	..	....	¾	19
321	Lee Paige Barnett	E	WNC	1931	OT	1933	1933	1936	OT	1931	..	....	....	18
322	William Howard Benfield	E	WNC	1931	OT	1933	1933	1936	OT	1931	..	....	....	18
323	Arthur Baxter Bruton	E	WNC	1931	OT	1933	1933	1935	OT	1931	..	....	....	18
324	John Howard Carper	E	WNC	1931	OT	1933	1933	1935	OT	1931	..	....	½	18
325	Moir Williamson Edwards	E	WNC	1931	OT	1933	1933	1935	OT	1931	..	....	....	18
326	William Harold Groce	E	WNC	1931	OT	1933	1933	1935	OT	1931	.	....	....	18
327	Norman Ara Huffman	E	WNC	1931	OT	1938	1938	1941	OT	1931	..	....	....	11
328	Frank Booe Jordan	E	WNC	1931	OT	1933	1933	1936	OT	1931	..	....	....	18
329	Alton Glenn Lackey	E	WNC	1931	OT	1933	1932	1935	OT	1931	..	....	6	18
330	Bayne Wesley Lefler	E	WNC	1931	OT	1933	1933	1936	OT	1931	..	....	....	18
331	Byron Shankle	E	WNC	1931	OT	1935	1934	1936	OT	1931	..	....	....	17
332	Fred Harris Shinn	E	WNC	1931	OT	1933	1933	1935	OT	1931	..	....	....	18
333	James Carlisle Stokes	E	WNC	1931	OT	1937	1937	1939	OT	1931	..	....	....	15
334	Conrad Cline Washam	E	WNC	1931	OT	1933	1933	1935	OT	1931	..	....	....	18
335	Lewis Robeson Akers, Jr.	E	WNC	1932	OT	1934	1934	1936	OT	1932	..	....	....	17
336	James Ray Bowman	E	BRA	1932	OT	1937	1935	1937	OT	1932	..	....	....	15
337	Charles Wesley Clay	E	WNC	1932	OT	1934	1934	1937	OT	1932	..	....	....	17
338	Flake Revere Davis	E	NC	1932	OT	1934	1933	1936	T	1947	..	....	....	17
339	Carl Howie King	E	WNC	1932	OT	1934	1933	1936	OT	1932	..	....	....	17
340	Walter Lee Lanier	E	WNC	1932	OT	1934	1834	1936	OT	1932	..	....	.	17
341	James Charles Reichard	E	WNC	1932	OT	1934	1834	1936	OT	1932	..	....	.	17
342	Charles Moody Smith	E	WNC	1932	OT	1934	1834	1936	OT	1932	..	....	.	17
343	Preston Long Smith	E	WNC	1932	OT	1934	1934	1936	OT	1932	..	....	3	17
344	Lindsay Fred Strader	E	WNC	1932	OT	1934	1934	1936	OT	1932	..	....	....	17
345	Frederick Ray Barber	E	WNC	1933	OT	1936	1936	1938	OT	1933	..	....	....	16
346	Winans Fletcher Beadle	E	La.	1933	OT	1937	1937	1940	T	1937	..	....	....	15
347	James Talton Bowman	E	NCMP	1933	OT	1933	*	1933	OT	1933	..	....	....	16
348	Earl Hall Brendall	E	WNC	1933	OT	1935	1935	1937	OT	1933	..	....	....	16
349	Vestal Palmer Crowder	E	WNC	1933	OT	1935	1935	1937	OT	1933	..	....	....	16
350	Jesse Rush Duncan	E	WNC	1933	OT	1935	1929	1937	OT	1933	..	....	¼	16
351	Robert Marion Hardee	E	WNC	1933	OT	1936	1934	1938	OT	1933	..	....	....	16
352	Wiley Jackson Huneycutt	E	WNC	1933	OT	1935	1935	1937	OT	1933	..	....	....	16
353	Daniel Thurman Huss	E	NCMP	1933	OT	1933	*	1933	OT	1933	..	....	....	16
354	Hugh Dean Jessup	E	WNC	1933	OT	1936	1936	1938	OT	1933	..	....	....	16
355	Cicero William Kirby	E	WNC	1933	OT	1935	1935	1937	OT	1933	..	....	....	16
356	Eugene Andrew Lamb	E	NCMP	1933	OT	1935	*	1935	OT	1933	.	....	....	16
357	Robert Mangum Laughlin	R	WNC	1933	OT	1935	1935	1937	OT	1933	..	1949	.	16
358	E. W. Mills	E	BRA	1933	OT	1935	1932	1935	OT	1933	..	....	6½	16
359	Dwight Moody Nifong	E	WNC	1933	OT	1935	1936	1938	OT	1933	..	....	2	16
360	Clifford Hinshaw Peace	E	WNC	1933	OT	1935	1935	1937	OT	1933	..	....	....	16
361	Harold Manson Robinson	E	WNC	1933	OT	1935	1936	1938	OT	1933	.	....	....	16

Number	FULL NAME	Present Relation	FIRST ADMITTED Conference	Year	How	Full Connection	Ordained Deacon	Ordained Elder	How and When Admitted into this Conference		Years Not Effective	Year Retired	Supply Service Credit	Years Effective Service Completed
362	Marion Boyd Stokes, Jr.	E	WNC	1933	OT	1938	1938	1940	OT	1933				11
363	John Curtis Swaim	E	WNC	1933	OT	1935	1935	1938	OT	1933				16
364	Ralph Henderson Taylor	E	WNC	1933	OT	1935	1935	1937	OT	1933				16
365	Robert Gregory Tuttle	E	WNC	1933	OT	1936	1936	1938	OT	1933				16
366	Wilson Osborne Weldon	E	USC	1933	OT	1935	1935	1937	T	1936				16
367	Horace Edward Bolick	E	WNC	1934	OT	1936	1935	1938	OT	1934				15
368	McRae Crawford	E	WNC	1934	OT	1936	1936	1938	OT	1934				15
369	Oscar Lee Easter	E	NCMP	1934	OT	1938	*	1938	OT	1934				14
370	Rollin Parker Gibbs	E	WNC	1934	OT	1936	1936	1938	OT	1934				15
371	Cecil Gaston Hefner	E	WNC	1934	OT	1936	1936	1938	OT	1934				15
372	James Silvester Higgins	E	WNC	1934	OT	1936	1935	1938	OT	1934				15
373	Hoskie Otho Huss	E	WNC	1934	OT	1936	1936	1938	OT	1934	2			13
374	Arnold Alexander Lyerly	E	WNC	1934	OT	1936	1936	1938	OT	1934				15
375	Emmett Kennedy McLarty, Jr.	E	WNC	1934	OT	1936	1936	1938	OT	1934				15
376	Jesse Leo Pittard	E	NCMP	1934	OT	1939	*	1939	OT	1934				13
377	Aubert Marlyn Smith	E	NCMP	1934	OT	1938	*	1938	T	1941				14
378	Harlan Longstreet Creech, Jr.	E	WNC	1935	OT	1937	1937	1939	OT	1935				14
379	Sulon Gurney Ferree	E	NCMP	1935	OT	1939	*	1939	T	1940				13
380	Walter Kenneth Goodson	E	WNC	1935	OT	1937	1937	1939	OT	1935				14
381	Emsley Paul Hamilton	E	NCMP	1935	OT	1938	*	1938	OT	1935				14
382	Howard Roy Jordan	E	USC	1935	OT	1939	1937	1939	T	1947				14
383	Andrew Franklin Phibbs	E	WNC	1935	OT	1937	1938	1940	OT	1935				14
*	Thomas Edward Strickland	L	NCMP	1935	OT	1938	*	1938	OT	1935				14
385	Harry Sanford Williams	E	Holston	1935	OT	1937	1937	1939	T	1937				14
386	William Herman Yokeley	E	NCMP	1935	OT	1938	*	1938	OT	1935				14
387	Edward Morton Graham	E	BRA	1936	FC	1936	1912	1916	FC	1936			1¼	13
388	Philip Lambeth Green	E	WNC	1936	OT	1938	1938	1940	OT	1936				13
389	Enoch Marvin Hoyle, Jr.	E	WNC	1936	OT	1938	1938	1940	OT	1936				13
390	Waldo Forrest Keeler	E	WNC	1936	OT	1938	1938	1940	T	1946				13
391	Edgar Conrad Price	E	WNC	1936	OT	1938	1938	1940	OT	1936			3	13
392	Philip Linus Shore, Jr.	E	WNC	1936	OT	1938	1938	1940	OT	1936				13
393	Richard James Starling	E	WNC	1936	OT	1938	1938	1940	OT	1936			1	13
394	Paul Richard Taylor	E	WNC	1936	OT	1938	1938	1940	OT	1936				13
395	Joseph Max Brandon, Jr.	E	WNC	1937	OT	1939	1939	1941	OT	1937				12
396	Abram Jones Cox	E	WNC	1937	OT	1939	1939	1941	OT	1937				12
397	Robert Newsome DuBose	E	SC	1937	OT	1939	1939	1941	T	1944				9
398	Dwight Bruton Mullis	E	WNC	1937	OT	1939	1939	1941	OT	1937				12
399	Horwood Prettyman Myers, Jr.	E	Va.	1937	OT	1939	1939	1941	T	1942				12
400	Malcom Cephas Reese	E	WNC	1937	OT	1939	1939	1941	OT	1937				12
401	Charles Davis Stokes	E	WNC	1937	OT	1941	1940	1940	OT	1937				11
402	Albert W. Wellons	E	BRA	1937	OT	1939	1939	1942	OT	1937				12
403	Clegg Wallace Avett	E	WNC	1938	OT	1940	1940	1942	OT	1938				11
404	James Wiley Fowler, Jr.	E	WNC	1938	OT	1940	1940	1942	OT	1938				11
405	Herbert Durant Garmon	E	NCMP	1938	OT	1940	1940	1942	OT	1938			1	11
406	John Julian Holmes	E	WNC	1938	OT	1940	1940	1942	OT	1938				11
407	Everett Herman Lowman	E	WNC	1938	OT	1940	1940	1942	OT	1938				11
408	William Burbanks Penny	E	NC	1938	FC	1938	†	1938	T	1943				11
409	James Edward Rink	E	WNC	1938	OT	1940	1940	1942	OT	1938				11
410	Marshall Bell Shives	E	WNC	1938	OT	1941	1941	1943	OT	1938				11
411	William Cecil Sides, Jr.	E	WNC	1938	OT	1940	1940	1942	OT	1938				11
412	Pearlie Franklin Snider	E	WNC	1938	OT	1940	1940	1944	OT	1938			2	11
413	Floyd Wilson Dowd Bangle	E	WNC	1939	OT	1941	1941	1943	OT	1939				10
414	George William Bumgarner	E	WNC	1939	OT	1941	1941	1943	OT	1939				10
**	Robert Crossley Carter	E	S. Ga.	1939	OT	1941	1941	1943	T	1943				10
416	Andrew James Clemmer, Jr.	E	WNC	1939	OT	1941	1941	1943	OT	1939			¼	10
417	John Reynolds Hamilton	E	WNC	1939	OT	1941	1941	1943	OT	1939				10
418	Cecil Linwood Heckard	E	WNC	1939	OT	1941	1941	1942	OT	1939				10
419	Guy Arthur Hovis	E	WNC	1939	OT	1941	1928	1943	RA	1948			5	7
420	Julian Astor Lindsey	E	WNC	1939	OT	1941	1941	1942	OT	1939				10
421	Robert Vance Martin	E	WNC	1939	OT	1941	1941	1943	OT	1939				10
422	Robert Wilson McCulley	E	WNC	1939	OT	1941	1941	1943	OT	1939				10
423	Courtney Beaman Ross	E	WNC	1939	OT	1941	1941	1943	OT	1939				10
424	George Maurice Schreyer	E	WNC	1939	OT	1941	1941	1942	OT	1939			¼	8
425	Harold Ross Simpson	E	NC	1939	OT	1941	1941	1943	T	1943				10
426	Hoyt Hampton Wood	E	WNC	1939	OT	1941	1941	1943	OT	1939			1	10
427	William Ed Andrews	E	WNC	1940	OT	1942	1942	1944	OT	1940				9
428	Sherrill Bost Biggers	E	WNC	1940	OT	1942	1942	1943	OT	1940				9
429	Wade Robert Bustle	E	WNC	1940	OT	1942	1942	1944	OT	1940			1	9
430	John Frank Cagle	E	WNC	1940	OT	1942	1942	1943	OT	1940				9
431	Simeon Byron Nifong	E	WNC	1940	OT	1942	1942	1944	OT	1940			1½	9
432	Joseph Temple Shackford	E	WNC	1940	OT	1942	1942	1943	OT	1940				9
433	Lee Roy Spencer	E	WNC	1940	OT	1942	1942	1943	OT	1940			½	9
434	Charles Denny White	E	WNC	1940	OT	1942	1942	1944	T	1947			1	9
435	George Maurice Carver	E	WNC	1941	OT	1943	1943	1945	OT	1941				8

* Was located at his own request ** Was transferred to the La. Conf.

Number	FULL NAME	Present Relation	FIRST ADMITTED			Full Connection	Ordained Deacon	Ordained Elder	How and When Admitted Into this Conference	Years Not Effective	Year Retired	Supply Service Credit	Years Effective Service Completed
			Conference	Year	How								
436	Walter Douglas Corriher	E	WNC	1941	OT	1943	1943	1945	OT 1941	..	....	....	8
437	Arthur Mitchell Faulkner	E	WNC	1941	OT	1943	1943	1943	OT 1941	..	....	....	8
438	Ross Francisco	S	Holston	1941	OT	1945	1943	1945	T 1948	..	....	....	7
439	William Franklin Heffner	E	WNC	1941	OT	1943	1943	1945	OT 1941	..	....	....	8
440	Gilbert Earl Shelly Miller	E	WNC	1941	OT	1943	1943	1945	OT 1941	..	....	....	8
441	Samuel Burns Moss	E	WNC	1941	OT	1943	1943	1945	OT 1941	..	....	....	8
442	Miles Augustas McLean	E	WNC	1941	FC	1941	†	1936	FC 1941	..	....	....	8
443	Horace Robert McSwain	E	NE Ohio	1941	OT	1944	1941	1944	T 1946	..	....	....	6¼
444	Marion Wilson Nesbitt, Jr.	E	WNC	1941	OT	1943	1941	1943	OT 1941	..	....	3	8
445	James Pinckney Hornbuckle, Jr.	E	WNC	1941	OT	1948	1943	1943	OT 1941	..	....	1¼	8
446	Ralph Herman Nicholson	E	WNC	1941	OT	1946	1943	1943	OT 1941	..	....	....	8
447	Robert Henry Stamey	E	WNC	1941	OT	1943	1943	1945	OT 1941	..	....	....	8
448	Walter Rowe Thompson	E	WNC	1941	OT	1943	1943	1945	OT 1941	..	....	....	8
449	Ferman Alexander Wright	E	WNC	1941	OT	1943	1943	1945	OT 1941	..	....	....	8
450	Joseph Edmund Caldwell	E	WNC	1942	OT	1945	1945	1946	OT 1942	..	....	....	7
451	James Woodrow Crawley	E	N.E. So.	1942	OT	1947	1942	1942	T 1942	..	....	....	7
452	William B. A. Culp	E	WNC	1942	OT	1944	1943	1944	OT 1942	..	....	½	7
453	Carl William Dennis	E	WNC	1942	OT	1944	1942	1944	OT 1942	..	....	2	7
**	Homer H. Dubs	S	WNC	1942	FC	1942	1917	1919	FC 1942	1	....	....	3¼
455	William Claude Eastridge	E	WNC	1942	OT	1944	1942	1945	OT 1942	..	....	....	7
456	William Tracy Medlin, Jr.	E	NC	1942	OT	1944	1943	1944	T 1944	..	....	....	7
457	Joe Thurman Melton	E	WNC	1942	OT	1944	1944	1945	OT 1942	..	....	....	7
458	George Harlan Needham	E	WNC	1942	OT	1944	1943	1944	OT 1942	..	....	¼	7
459	James Henry Phillips	E	Baltimore	1942	FC	1943	†	1939	T 1947	..	....	....	4
460	John James Powell	E	WNC	1942	OT	1944	1942	1944	OT 1942	..	....	1½	7
461	Leroy Alexander Scott	E	WNC	1942	OT	1944	1943	1944	OT 1942	..	....	½	7
462	Charles Eugene Shannon	E	WNC	1942	OT	1944	1943	1944	OT 1942	..	....	....	7
463	Howard Charles Wilkinson	E	WNC	1942	OT	1944	1942	1944	OT 1942	..	....	....	7
464	Charles Grey Beaman, Jr.	E	WNC	1943	OT	1945	1943	1945	OT 1943	..	....	¼	6
465	Roy Edison Bell	E	WNC	1943	OT	1945	1944	1945	OT 1943	..	....	....	6
466	Clark William Benson	E	WNC	1943	OT	1945	1944	1945	OT 1943	..	....	¼	6
467	Charles Marvin Boggs	E	WNC	1943	OT	1945	1944	1945	OT 1943	..	....	....	6
468	William Grady Burgin	E	WNC	1943	OT	1946	1946	1947	OT 1943	..	....	1	6
469	Roy Delbert Byrum	E	WNC	1943	OT	1945	1944	1945	OT 1943	..	....	....	6
470	Kenneth Willis Clark	E	WNC	1943	FC	1943	†	1926	FC 1943	..	....	....	2
471	Jack Homer Cooke	E	WNC	1943	OT	1945	1944	1945	OT 1943	..	....	½	6
472	George Bernice Culbreth	E	WNC	1943	OT	1945	1944	1945	OT 1943	..	....	¼	6
473	Paul Hambleton Duckwall	E	WNC	1943	OT	1945	1944	1945	OT 1943	..	....	....	6
474	Robert Elmo Early	E	WNC	1943	FC	1943	†	1932	FC 1943	..	....	....	6
475	George Brinkman Ehlhardt	E	WNC	1943	OT	1945	1944	1945	OT 1943	..	....	....	2
476	John Sharpe Jordan	E	WNC	1943	OT	1945	1944	1947	OT 1943	..	....	....	6
477	Carl Wesley Judy	E	WNC	1943	OT	1945	1944	1945	OT 1943	..	....	....	6
478	John Albert Lowder	E	WNC	1943	OT	1945	1944	1945	OT 1943	..	....	....	6
479	Asmond Leonard Maxwell, Jr.	E	N.H.	1943	OT	1945	1943	1945	T 1948	..	....	....	6
**	Hugh Edwin Murphy	S	WNC	1943	OT	1945	1944	1945	OT 1943	2	....	1	4
481	Thaddeus LeVerne McDonald, Jr.	E	WNC	1943	OT	1945	1944	1945	T 1945	..	....	....	6
482	Ralph Lee Reed	E	WNC	1943	OT	1945	1944	1945	OT 1943	..	....	....	6
483	Henry Isley Ridenhour	E	WNC	1943	OT	1947	1944	1944	OT 1943	..	....	¼	3
484	William Alfred Rock, Jr.	E	WNC	1943	OT	1946	1944	1944	OT 1943	..	....	....	6
485	Otis Dewey Smith	E	WNC	1943	OT	1945	1945	1947	OT 1943	..	....	½	6
486	David Leon Stubbs, Jr.	E	WNC	1943	OT	1945	1944	1945	OT 1943	..	....	....	6
487	Thomas Alston Summey, Jr.	E	WNC	1943	OT	1946	1943	1944	OT 1943	..	....	¼	6
488	Jesse Lee Swinson	E	NY East	1943	OT	1947	1943	1943	OT 1943	..	....	....	6
489	Milford Vernon Thumm	E	WNC	1943	OT	1945	1944	1945	OT 1943	..	....	¼	6
490	Rupert Gilmer Wagoner	E	WNC	1943	OT	1949	1949	....	OT 1943	X	....	....	3
491	Ray Paschal Waugh	E	WNC	1943	OT	1945	1944	1945	OT 1943	..	....	....	6
492	Clyde Louis Collins	E	WNC	1944	OT	1947	1947	1948	OT 1944	..	....	¾	5
493	Kenneth Dewey Crouse	E	WNC	1944	OT	1946	1945	1945	OT 1944	XX	....	¼	3
494	Roy Thomas Houts, Jr.	E	WNC	1944	OT	1947	1947	....	OT 1944	..	....	1	4
495	Robert Wayne McLain	E	N.E. So.	1944	OT	1947	1944	1944	OT 1944	..	....	....	5
496	Charles Edward Roy	E	WNC	1944	OT	1947	1944	1947	OT 1944	..	....	....	5
497	Worth Burton Royals	E	WNC	1944	OT	1947	1947	....	OT 1944	X	....	¼	4
498	Roger Wilkins Tucker	E	WNC	1944	OT	1946	1945	1946	OT 1944	..	....	....	5
499	Harley Morrison Williams	E	WNC	1944	OT	1946	1945	1946	OT 1944	..	....	....	5
500	Neil Carson Williams, Jr.	E	WNC	1944	OT	1946	1946	1948	OT 1944	..	....	....	5
501	James Albert Allen	E	WNC	1945	OT	1948	1948	....	OT 1945	†	....	....	4
502	James Edgar Cochran	E	WNC	1945	OT	1947	1946	1947	OT 1945	..	....	....	4
503	George Willie Dalton	E	WNC	1945	OT	1947	1946	1947	OT 1945	..	....	....	4
504	Parker Holmes Hager	E	WNC	1945	OT	1949	1949	....	OT 1945	..	....	2½	3
505	Melton Edward Harbin	E	WNC	1945	OT	1947	1947	1948	OT 1945	..	....	1	4
506	John Bernard Hurley	E	WNC	1945	OT	1947	1947	1948	OT 1945	..	....	....	4
507	William Ralph Jacks	E	WNC	1945	OT	1948	1948	1949	OT 1948	..	....	3	4
508	Jesse Louis Johnson, Jr.	E	WNC	1945	OT	1947	1946	1947	OT 1945				4

**Located at own request
X—No credit for 1947-48
XX—No credit 1947-48, 1948-49
†—No credit 1948-49

Number	FULL NAME	Present Relation	FIRST ADMITTED Conference	Year	How	Full Connection	Ordained Deacon	Ordained Elder	How and When Admitted into this Conference		Years Not Effective	Year Retired	Supply Service Credit	Years Effective Service Completed
509	Joseph Stephens Johnson	E	WNC	1945	OT	1947	1947	1948	OT	1945	..	....	1	4
510	Karl Henry Koestline, Jr.	E	WNC	1945	OT	1947	1946	1947	OT	1945	..	....	....	4
511	Don Aubrey Payne	E	WNC	1945	OT	1949	1949		OT	1945	..	....	....	3
512	Ray Franklin Swink	E	WNC	1945	OT	1948	1946	1948	OT	1945	..	....	....	3
513	Joseph Marion Taylor, Jr.	E	WNC	1945	OT	1949	1949	..	OT	1945	X	....	....	3
514	Ernest Abner Fitzgerald	E	WNC	1946	OT	1949	1949	....	OT	1946	X	....	..	3
515	Charles Curtis Murray (D)	E	WNC	1946	OT	1948	1948	....	OT	1948	..	....	1¼	3
516	Nathaniel Lindsay Oliver (D)	E	WNC	1946	OT	1948	1948	....	OT	1948	..	....	..	3
517	Worth Alfred Sweet	E	WNC	1946	OT	1949	1949	..	OT	1946	..	....	2	3
518	Gilreath Gilderoy Adams, Jr.	E	WNC	1947	OT	1949	1947	1949	OT	1947	..	....	¼	2
519	John William Carter	E	WNC	1947	OT	1949	1947	1949	OT	1947	..	....	....	2
520	William Price Combs	E	WNC	1947	OT	1949	1947	1949	OT	1947	..	....	....	2
521	Henry Clark Duncan	E	WNC	1947	OT	1949	1947	1949	OT	1947	..	....	....	2
522	David Austin Hamilton	E	WNC	1947	OT	1949	1949	.	OT	1947	..	....	....	2
523	Hoyle Glen Lanier	E	WNC	1947	OT	1949	1947	1949	OT	1947	..	....	....	2
524	Edgar Harrison Nease, Jr.	E	WNC	1947	OT	1949	1947	1949	OT	1947	..	....	....	2
525	John James Shepard	E	WNC	1947	OT	1949	1947	1949	OT	1947	..	....	¼	2
526	Ivan Akers Stephens	E	WNC	1947	OT	1949	1947	1949	OT	1947	..	....	....	2
527	Boyd Cleveland Winn	E	WNC	1947	OT	1949	1948	1949	OT	1947	..	....	....	2
528	Paul Martin Dennis	E	WNC	1948	FC	1948	1947	1948	FC	1948	..	....	...	1
529	William Adam Kerr, Jr.	E	WNC	1926	OT	1928	1928	1931	RA	1949	....	...	1	14
530	Herbert Frederick Kuehn	E	Malaya	1931	OT	1932	1931	1932	T	1949	....	....	..	2½
531	Warren Calvin Leonard	E	WNC	1949	FC	1949	†	1945	FC	1949	....	....	..	0
532	James Edwin Carter	E	NC	1943	OT	1945	1943	1945	T	1949	....	....	..	6
533	James Afton Burris	E	Sw. Mo.	1936	OT	1940	1938	1940	T	1949	....	....	..	12
534	B. Joseph Martin	E	Pacific	1935	OT	1937	1935	1939	T	1949	....	....	..	14
535	Joseph Owen	E	Ala.	1923	OT	1925	1910	1927	T	1949	....	....	..	26
536	Joseph Ray Bogle	E	Calif.	1940	OT	1942	1940	1942	T	1949	....	....	..	9

X—No credit 1947-48

Net Total 531

4. Years of Service for Supply Pastors Through Conference, 1949

Name	Years Service
Allen, V. N.	7
Allred, Howard	1
Allred, J. G.	
Alspaugh, C. G.	2
Billings, R. L.	5
Blalock, F. E.	3
Bobbitt, W. B., Jr.	2/3
Brendle, I. M.	7
Bruton, P. A.	2
Byers, Morris	1
Carroll, Wiley J.	1
Dawkins, J. R.	1
Earley, D. B.	
Fitzgerald, W. E.	1
Gordon, A. F.	2
Green, J. E.	2
Gwyn, G. B.	3
Hall, L. W.	22
Heafner, L. Paul	1
Hoyle, Caleb	2
Hull, Isabel E.	1
Jackson, C. L.	4
Keeler, G. E.	11
Kendrick, J. C.	4
Kennedy, A. C., Jr.	1
Kincaid, J. J. P.	1
Knight, Durward	1
Lee, Maloie B.	1
Little, John R.	
Loflin, F. R.	4
Lovett, G. L.	25
Martin, D. B.	1
Moretz, Ernest	2
Ormond, W. R.	
Phillips, R. L.	2
Poindexter, R. L.	4
Pyatt, J. D.	19½
Ratchford, W. T.	1
Rogers, Wade	1
Rutledge, I. P.	1
Setzer, R. A.	3
Sherrill, P. A.	3
Stanley, V. B.	1
Stephens, Ernest	4
Templeton, James	1
Terrell, I. J.	6
Tomlinson, G. B.	
Whitlow, R. Hoy	
Williams, T. G.	27
Ziglar, Ben H.	1¼

5. Memorial Service

ORGAN PRELUDE—"Cortege" ..... *Dupre*
"Litanie"
Mr. Louis Potter, *Organist*

QUIET MOMENTS—Scripture Sentences, Meditation and Prayer (*The Book of Worship*, page 96)

"Jesus said, Thou art Peter, and upon this rock I will build my church; and the gates of hell shall not prevail against it.

Christ also loved the church, and gave himself for it; that he might present it to himself a glorious church, not having spot, or wrinkle, or any such thing; but that it should be holy and without blemish.

The God of our Lord Jesus Christ hath put all things under his feet, and gave him to be the head over all things to the church, which is his body, the fullness of him that filleth all in all.

And he gave some to be apostles; and some, prophets; and some, evangelists; and some, pastors and teachers; for the perfecting of the saints, for the work of the ministry, for the edifying of the body of Christ.

And the Spirit and the bride say, Come. And let him the heareth say, Come. And let him that is athirst, come. And whosoever will, let him take the water of life freely."

MEDITATION

"We need to call to remembrance the great and good, through whom the Lord hath wrought great glory. We need to be reminded of the noble army of good ministers of Jesus Christ who have been the interpreters of faith and have given to us the heritage of freedom and truth. We need to be appreciative of the good example of the men and women who have truly loved and served God in creating the fabric of the Church that is ours today."

PRAYER

"O God, who makest thine angels spirits and thy ministers a flame of fire; vouchsafe, we beseech thee, to stir up and confirm the sacred grace in all stewards of thy mysteries, that as ministering spirits they may gather out of thy kingdom all things that offend, and may kindle in the heart of all that fire which thou didst send thy Son to cast upon the earth; through Jesus Christ our Lord. Amen."

CALL TO WORSHIP

Minister: O give thanks unto the Lord; for he is good; for his mercy endureth forever.

People: Because they lovingkindness is better than life, my lips shall praise thee.

Minister: O magnify the Lord with me, and let us exalt his name together.

People: It is of the Lord's mercies that we are not consumed, because his compassions fail not. Amen.

HYMN 520—"Abide With Me" ..... *Lyte*

INVOCATION *(The Minister)*

Let us pray

Almighty and everliving God, whose nature it is to purify and to bless; in every age our fathers have experienced thy mercies and borne witness of thy power to save. To us also may the might of thy Spirit be given and the excellence of thy glory be made manifest, that, following in the steps of they faithful servants, and finding our blessedness in the doing of thy will we may cast our burden on thee and joyfully minister to the needs of our generation, until the work be finished which thou hast given us to do; through Jesus Christ our Lord. Amen.

COLLECT *(Minister and people)*

O heavenly Father, thy word is a lamp unto our feet, and a light unto our path; we humbly beseech thee that thou wouldest be pleased to open and enlighten our minds, through Jesus Christ, who is the true light of the world, that we may understand thy word in its plainness and purity, and frame accordingly the whole course of our lives; through the same Jesus Christ our Lord. Amen.

QUARTET—"I Will Sing You A Song of That Beautiful Land" . . . . . *Gates*
J. Bernard Hurley, E. H. Nease, Jr., M. V. Thumm, and A. Mitchell Faulkner

A CANTICLE OF THE WORD *(Here let the people stand and remain standing until after the Affirmation of Faith.)*

Minister: How lovely are thy messengers, O Lord of hosts! My soul hath a desire and a longing for thy word.

People: Thou sendest forth thy prophets in every age, and thy truth runneth swiftly to the ends of the earth.

Minister: The pure in heart have seen thee, O God; the lowly have found thee near at hand.

People: These tell of thy lovingkindness: from the rising of the sun to the going down of the same they keep not silence;

Minister: Publishing peace upon the mountains, and bringing good tidings of great joy,

People: That thou art blessed forever, and in thy will is our peace.

Minister: Thou are the everlasting fountain of life, and they that drink thereof shall thirst no more;

People: Light of our seeing and soul of our souls, within all spirits and beyond all worlds,

Minister: Who sustainest the heavens with the might of thy power, and gladdenest the eyes of all living with the beauty of thy holiness,

People: That the children of men may behold thy glory, and see thy wonders in the great deeps.

GLORIA PATRI

AFFIRMATION OF FAITH *(Here let the people, following the exhortation of the minister, unite with him in the creed.)*

Where the Spirit of the Lord is, there is the one true Church, apostolic and universal, whose holy faith let us now reverently and sincerely declare.

I believe in God the Father Almighty, Maker of heaven and earth; and in Jesus Christ his only Son our Lord; who was conceived by the Holy Spirit, born of the Virgin Mary, suffered under Pontius Pilate, was crucified, dead, and buried; the third day he rose from the dead; he ascended into heaven, and sitteth

at the right hand of God the Father Almighty; from thence he shall come to judge the quick and the dead. I believe in the Holy Spirit, the holy catholic Church, the communion of saints, the forgiveness of sins, the resurrection of the body, and the life everlasting. Amen.

THE LESSON

LITANY OF APPRECIATION *(The minister, the people responding.)*

Let us pray

Almighty and everlasting God, before whom stand the spirits of the living and the dead, Light of lights, Fountain of wisdom and goodness, who livest in all pure and humble and gracious souls;

For all who have witnessed a good confession for thy glory and the welfare of the world, patriarchs, prophets, and apostles, the wise of every land and nation, all teachers and preachers of thy truth.

We praise Thee, O God, and bless thy name.

For the martyrs of our holy faith, the faithful witnesses to Christ of whom the world was not worthy, and for all who have resisted falsehood and wrong unto suffering or death,

We praise Thee, O God, and bless thy name.

For all who have labored and suffered for freedom, good government, just laws, and the sanctity of the home, and for all who have given their lives for their country,

We praise Thee, O God, and bless thy name.

For all who have sought to bless men by their service and life, and to lighten the dark places of the earth,

We praise Thee, O God, and bless thy name.

For those who have been tender and true and brave in all times and places, for those who have been devoted ministers and faithful shepherds of souls in thy holy Church, and for all who have been one with thee in the communion of Christ's Spirit and in the strength of his love,

We praise Thee, O God, and bless thy name.

(Here let the minister and the people unite in saying:)

O Almighty God, who in thy mercy hast redeemed the world by the love of they dear Son; we give thee hearty thanks for thy servants who are in the ministry of thy Church; endue them richly with the gifts of the Holy Spirit, and grant that in all their words and deeds they may seek thy glory and the increase of thy kingdom; through Jesus Christ our Lord. Amen.

RECORD OF REMEMBRANCE

SILENT MEDITATION

PASTORAL PRAYER

THE LORD'S PRAYER

HYMN OF COMMEMORATION No. 70—"The Lord's My Shepherd" ..... *Psalter*

SERMON—"I Believe in Life Everlasting" ..... Dr. Clovis G. Chappell

HYMN 315—"How Firm A Foundation" ..... Rippon Selection

SILENT PRAYER

BENEDICTION

POSTLUDE—"Improvisation on 'Sarum,"

6. Memoirs

EDMOND DOWD BALLARD

June 27, 1886—December 1, 1948

Edmond Dowd Ballard was born June 27th, 1886, in Lincoln County. He was the son of the late Robert H. and Margaret Goodson Ballard. His early life was spent in Lincoln County. Educated in the schools of Lincoln County and Rutherford College. For a period of eight years after finishing Rutherford College he taught in the public school of his native county.

When he felt the call to preach he attended Emory University, and in the fall of 1918 he was admitted to the Western North Carolina Conference.

He served the following Charges: North Wilkesboro Circircuit, Marion Circuit, Hanes-Clemmons, Catawba, Hickory Grove, Thrift-Moores, Hiddenite Tabernacle, Albemarle, Davidson, Fairview, and North Monroe.

While serving at Monroe in 1942 he had to give up his work and that fall was granted the superannuate relation.

After his superannuation he lived in Lincolnton, N. C., where he endeared himself to hundreds of people.

On December 27, 1910 he was married to Miss Myrtle Reinhardt. To this union were born four children, two of whom survive. Dr. L. G. Ballard, and W. L. Ballard.

Brother Ballard was a born gentleman. Modest in demeanor, gentle in manner, humble in spirit, sincere in heart, courageous in faith, consecrated to the work of the ministry. A preacher who loved the people and preached a gospel which they gladly heard. He was ready to defend the right at any time regardless of the cost. He took his appointment at the hand of the Bishop in the spirit of humility, and discharged his duty without bitterness or complaint. I never heard him make the least criticism of the church and he was always loyal to it, in a very marked degree. So ended a good life, December 1, 1948.

The funeral services were held in the First Methodist Church, Lincolnton, and were in charge of his pastor, Reverend J. C. Cornette.

J. C. Cornette

JOHN WESLEY BENNETT

April 18, 1883—June 3, 1949

Born in Guilford County, April 18, 1883, of devoutly religious parents, John Wesley Bennett was blessed from his infancy by such strong spiritual influences as gave him a running start in consistent Christian living and usefulness. His father, Isaac Franklin Bennett, and his mother, Martha Hegwood Bennett, were diligent and prayerful in their teachings and examples. Exhibiting a real precociousness in his religious thinking and development, young Bennett united with the church at the tender age of ten years.

As a youth, Brother Bennett had a keen desire to learn and an ambition to furnish himself with a background of excellent mental training. Hence, he was quick to take advantage of the opportunities offered him by the public schools of his native community and at Rutherford and Trinity Colleges. He graduated at Trinity College in 1915, and in later years did further study at Duke University toward a Master's degree.

It was October 27, 1915 that John Wesley Bennett and Eudora Pattillo of Alabama were united in holy matrimony. To this happy union four children were born. Franklin Parker, the eldest child, was named for one of American Methodism's truly great men, Dr. Franklin N. Parker, now Dean Emeritus of the Candler School of Theology of Emory University, Atlanta, Georgia. It was a terrific blow to the family when Franklin Parker Bennett met his untimely and tragic death in an automobile accident. The other three children, who along with their mother and aunt, Miss May Bennett, survive their noble father, are as follows: Anne, who is now Mrs. W. R. Dodd of Waynesboro, Virginia; Cranford, who resides at Schenectady, New York with his wife, the former Elizabeth Shipman and their daughter, Sarah Elizabeth Bennett; and Corinne, who is now Mrs. W. A. Shore of Jamestown, North Carolina.

Brother Bennett joined the Western North Carolina Conference in the fall of 1915 and served the following appointment: Mt. Airy Circuit; Unionville; Watauga; Rutherford College (five years as a professor); Davidson College; Webster; Erlanger; Lincoln Circuit; Harmony in Concord; Ruffin; Cherryville Circuit; Crouse; Pilot Mountain; Danbury; Sandy Ridge; Farmer, and Elk Park.

From the moment he yielded himself to the Divine call to the ministry, John Bennett cherished an understanding sympathy for children and young people. Therefore, all through his years as a good minister of Jesus Christ he found an exhilaration in working with boys and girls and youth.

Brother Bennett's two hobbies were both constructive, namely, carpentry and farming. In so far as his physical strength would permit during his declining years, he busied himself frequently with his favorite tools of the builder and farmer. Then when on June 3, 1949 he laid these down and took leave of the receding earth, he had given convincing demonstration of his unflagging devotion to that Matchless One—the Carpenter of Nazareth and the Sower of good seed. The burial services on June 6, 1949 at Forbis and Murray Funeral Home in Greensboro, North Carolina, were conducted by Dr. William A. Lambeth, Superintendent of the Greensboro District, and The Rev. E. D. Page, pastor of Mt. Pisgah-Joyner Memorial Charge.

Even though the Reverend John Wesley Bennett, stalwart Christian ambassador and faithful workman of God, no longer meets and mingles with his brethren here, yet are we all confident that he has found out for himself what Henry W. Longfellow so aptly envisioned:

"There is no death! What seems so is transition:
This life of mortal breath
Is but a suburb of the life elysian,
Whose portal we call death."

Eugene C. Few.

HUGH KELLY BOYER

August 7, 1862—October 31, 1948

Hugh Kelly Boyer was born in Sparta, N. C., on August 7, 1862. His parents were James Boyer and Rhoda Sutherland Boyer. He was educated in the schools of Allegheny County, including the High School of Sparta, and began his professional career with three years of teaching and service as County Superintendent of Education in his native county. For over five years he practiced law, with his office in Sparta, and when he decided to enter the ministry he registered in Harvard University for special training. During his residence in Sparta he became the first editor of The Allegheny Star, the first newspaper ever published in Allegheny County, and also served as postmaster at Sparta for several years.

Dr. Boyer was first married October 9, 1884 to a young lady of his native town, Miss Mollie Vaughn, who died in

1895—the year he entered the ministry. On August 24, 1898 he was married to Miss Myrtle Cornette, of Elk Creek, Va., who survives him, and whose sympathetic companionship and faithful assistance greatly contributed to his unusual success. The surviving children are Mrs. G. L. Clendenin, of Raleigh, N. C., Mrs. W. R. (Lillian) Garrison, of Derita, with whom Dr. Boyer and his wife were living at the time of his death; J. Q. Boyer, of Sugarland, Texas, L. C. Boyer and Hugh G. Boyer, of Charlotte.

Dr. Boyer was admitted on trial into the Conference at the session which opened at Reidsville, on November 27, 1895, and the esteem in which he was held by his neighbors is indicated by the fact that his first appointment was to the Sparta Circuit, which he served one year and to which he was appointed for a second year. However, during the second year, the pulpit at Mt. Airy became vacant, and Dr. Boyer was appointed to it to fill out the year. His service was so acceptable that he was appointed to this church at each of the three successive conferences, though it was unusual for one who was still in the midst of the Conference course of study to be continued in so large a place.

After one year at Centenary, Greensboro, Dr. Boyer was appointed in 1901, to First Church, Statesville, where he remained for four years. From there he went to Tryon Street, Charlotte, to remain as pastor of the congregation for three years, the quadrennium being cut short by his appointment as Presiding Elder of the Charlotte District. After serving this District for two years he was prevailed upon to accept the appointment of Conference Secretary of Home and Foreign Missions, probably the most responsible appointment in the Conference at the time. Dr. Boyer served in this capacity with remarkable efficiency for two years, but soon after he began his third year, the Trustees of the Children's Home prevailed upon him to take up his duties as superintendent of this institution on February 15, 1913. The Charlotte Observer of January 22, 1913, carried the following editorial under the caption, "The Needs Met By the Man:"

> When the Methodists planned their Children's Home at Winston-Salem, they planned to have the most modernly arranged and the most complete institution of the kind in North Carolina. The succeeding steps in the development of the plant and organization have tended to justify expectations. The developing building plans are comprehensive and elaborate and the organization is continuously being strengthened. What might be called the master stroke was completed in the acceptance by Dr. H. K. Boyer of the superintendency of the home. In this new turn the needs of the institution were met by the man. Doctor Boyer will take to the management of the home the maximum of executive ability, backed by progressive ideas, and there can be no doubt that he will fulfill the expectations of the friends of the institution in all particulars. The future of the Methodist Children's Home may be said to be assured.

Dr. Boyer had been elected a Trustee of the Children's Home by the Conference of 1910, and soon afterward had been placed on the Executive Committee. It was felt that a man of his balanced mind and sound judgment was greatly needed by the institution during its formative years, and the choice proved to be an eminently wise one. However, by the end of the Conference year it appeared that the Home was so solidly placed in the affections of the preachers and laymen of the Conference and its future so thoroughly assured that its superintendency could be safely placed in the hands of a consecrated layman, thus releasing a valuable man for the definite work of the ministry. Accordingly, at the Conference of 1913, Dr. Boyer was appointed as Presiding Elder of the Winston District, which he served for four years. In 1917, he was appointed for a second term as Presiding Elder of the Charlotte District, this time to continue for a quadrennium. In 1921, he was sent back to Mt. Airy, where he remained for four years. In 1925, he went to Shelby, and at the close of another quadrennium, he was sent to Morganton, which proved to be his last pastorate.

Dr. Boyer had become subject to severe headaches, which the nervous strain of the pastorate greatly aggravated, and at the Conference which was held at West Market Street, Greensboro, November 5-10, 1930, he felt compelled to ask for the superannuate relation. The Conference, of course, granted his request, and also appointed him Director of the Golden Cross. Again, at the next Conference, at the repeated request of the Hospital Board, he was given the same appointment, thus serving in this capacity for

two years. He continued a member of the Board of Trustees of the Children's Home until 1945, being elected to succeed himself each time his term expired, until at last he felt that he should be relieved of all duties because of the infirmities of increasing years. Though he continued to be a great sufferer during the years of his retirment, he bore his suffering patiently, and continued to be a blessing to his Conference, his community, and his family, as long as he lived.

Hugh Kelly Boyer ended his earthly pilgrimmage in a hospital in Charlotte on Saturday, October 31, 1948, aged 86 years, 2 months, and 27 days. Funeral services were conducted on the following Monday morning by Rev. James G. Huggin, pastor of Myers Park Methodist Church and Rev. A. Leslie Thompson, pastor of Sugaw Creek Presbyterian Church. The body was then taken to Sparta and laid to rest in native soil.

At one time when Dr. Boyer was being admitted into the Chatham Hospital in Elkin, Dr. C. C. Weaver who was then superintendent remarked to the doctors and nurses who were preparing a room for him. "This man who is coming here this morning is a Christian gentleman three hundred and sixty-five days in the year." Always polite, courteous, even tempered and magnanimous, he never hastily uttered words to be regretted or did things to injure or hurt the feelings of others, although he could administer a sharp rebuke when it was needed and deserved. His way of dealing with his fellows was open and direct and subtlety and duplicity were so foreign to his nature that no one ever suspected him of trying to achieve a purpose by indirection.

When Dr. Boyer was about to take up his works as superintendent of the Children's Home, a writer in the Charlotte Observer said, among other complimentary things: "Dr. Boyer is a man of unusual poise and deep consecration; he is resourceful and thoroughly in earnest; he has enthusiasm blended with a rare gift of common sense." As a preacher he was sound in doctrine, accurate in information, and convincing in the unfolding of his subject, and the substance of his preaching was so nourishing that the longer he stayed the better his congregation liked to hear him. As a pastor he was diligent, systematic and efficient, and his people always loved and trusted him. His watchword was service, and he firmly believed and practiced the doctrine that true greatness lies in unselfish devotion to the highest interests of mankind.

As a Presiding Elder Dr. Boyer was at the service of every preacher in his district, conferring, counseling, advising, and planning, but never driving or using his position to gain power over his fellow ministers. The following letter, written by Bishop U. V. W. Darlington, indicates his service as a member of the cabinet: "I have sat with him in the Methodist Cabinets when the going was tense and by his poise and calmness he imparted poise to the entire group. He was *always* a gentleman, because he was a gentleman, I loved him devotedly. He was one of the finest men I have ever known. He was a *Great Christian*. Peace to his ashes. Good-bye, my brother; I shall see you again."

Beginning with the General Conference at Asheville in 1910, Dr. Boyer frequently represented his Conference in the law-making body of the Church.

Gilbert T. Rowe.

JAMES PINKNEY HORNBUCKLE

April 7, 1878—November 22, 1948

Monday, November 22, 1948, the golden key that opens the palace door of Eternity turned in the lock of life and the soul of James Pinkney Hornbuckle gently passed to that "undiscovered country from whose shores no traveler has ever returned."

He was born in Caswell County April 7, 1878, the son of James P. Hornbuckle and Susan Summers Hornbuckle. The family moved to Concord when he was a small boy and it was there that he was reared. He was educated at White Hall Academy and Trinity College.

In 1897 he was married to Miss Emma Means of Concord, who died eleven years later. In 1912 he was married

to Miss Lula Pettigrew of Reidsville, N. C., who was his devoted wife and co-laborer through the years.

To this union were born four sons: James P., Joseph B., Ralph K., who died in infancy and Carl G. He professed faith in Christ at an early age and joined the Epworth Church, Concord, N. C. In 1908 he joined the Western North Carolina Conference of the Methodist Episcopal Church, South. During his ministry he served the following charges: Ruffin, Denton, Morganton Circuit, Hickory Circuit, Marshall, Lilesville, Bessemer City, Erlanger, Trinity Bethel-Thomasville, Kerr Street-Concord, Broad Street-Mooresville, Bethel Fairgrove-Hickory, and Highland Fairgrove-Hickory.

Due to ill health he retired in October, 1944 and lived in Newton until his death. Funeral services were conducted in First Methodist Church, Newton, N. C., by the pastor, Rev. Harold Groce, Rev. Clay Madison and the writer. The body was carried to Reidsville where it now rests in Green View Cemetery.

The greatest tribute that I can pay is to say, "Brother Hornbuckle was a good man." Goodness is an enduring virtue that never grows less or disappoints those who come in contact with it. He was a man of gentle spirit, one who was governed by conscientious principles in dealing with his fellow men, and like his Master he went about doing good. The only nobility that lasts is the nobility of usefulness and one is remembered by what he has done. His family was always a source of joy to him and his home was a gathering place for young and old.

As a minister, he was alert, sympathetic and kind and possessed a great pastoral heart. When he saw the multitude, he was "moved with great compassion toward them." He gave freely of his time, energy and service to the congregations he served. The people loved and trusted him and believed implicitly in the sincerity of his life.

One of his greatest joys was working with youth. For more than 25 years he served as a Scoutmaster.

He was a loyal member of the Masonic Lodge.

His going was unexpected but he was ready. The sun-set was clear, there were no clouds to dim the glory of his crossing. He lived well and died well. The following verses were written by him a short time before he crossed over into the other world.

"O Thou Good Shepherd of the sheep
  Thou Master of the fold;
Watch o'er us Master while we sleep,
  And shelter us from cold.
O keep us Lord thro-out the night,
  From danger from our foes;
Protect us Lord by thy great might,
  From this dark world of ours.

And then when night of death shall come,
  And we must leave this sphere,
Trans-port us Lord to Thy great home,
  Where Thou ar't ever near.
Where we may eat and ever live,
  Upon the living green,
And slake our thirst and there revive,
  On things that are unseen."

J. S. Hiatt

WILLIAM IRVIN HUGHES

April 28, 1871—January 2, 1949

The Reverend William Irvin Hughes, son of the late George Atkins Hughes and Mary Rebecca Greer Hughes of Jackson county, was born April 28, 1871, and passed from this life to his eternal reward on Sunday morning, January 2, 1949, at about 11:05 o'clock. Brother Hughes was born in Cocke County, Tennessee, from which place his parents moved to Asheville, North Carolina, and resided there for a number of years, and thence to Jackson county.

He joined the Western North Carolina Conference of the Methodist Church in 1909, at the session held in Hickory, North Carolina. He served faithfully the following charges: Franklin Circuit; Whittier Circuit; Murphy Circuit; Canton Circuit; Bethel and Love's Chapel; Albemarle, First Street; Weaverville Circuit; Hot Spring-Marshall; Macon; Moravian Falls; Micaville; and Ivey. He was retired in 1929 at the High Point session of the Annual Conference, and moved to Rutherford College in November of that year, maintaining his home here, and serving as teacher of the Men's Bible class of Abernethy Memorial Methodist Church for more than ten years, and filling appointments for his brethren, until two years ago he had to give that up because of failing health, but he kept in touch with his church, and continued a faithful minister of the gospel until his death.

On September 6, 1910, Brother Hughes was united in marriage with Miss Anna Dowdle of Macon County. This home was blessed with the following children: Mrs. Onnie Pons, of Valdese; Mrs. Ralph Cooke, Mrs. Preston Cannon, Mrs. Harry Cooke, of Rutherford College; Mrs. Wayne Lowman, of Radford, Va., and Greer and Miss Grace of the home. This was a congenial and happy home.

Funeral services were conducted at Abernethy Memorial Methodist Church in Rutherford College, Tuesday afternoon, at 4 o'clock, January 4, 1949, with the Reverend Edgar O. Peeler officiating. His body was laid to rest in a beautiful plot in Houck's Chapel Cemetery in Hickory beneath many gorgeous floral designs.

His formal education began in the public schools of his community, and Cullowhee College, and attending Summer sessions of Old Trinity College and Duke University Pastors' Schools.

Brother Hughes was the last of the Western North Carolina ministers to put aside his saddle-bags, as he was the last of the "circuit riders," having spent much of his ministry in the mountains of Western North Carolina.

An editorial in the Hickory Daily Record reads as follows: "In the passing of the Rev. William Irvin Hughes this area lost the last of the several superannuated pastors who moved to Rutherford College to spend the declining years. The Rev. Mr. Hughes, although a native of Tennessee, spent most of his life in the mountains of this state. Several of the early pastorates to which he was assigned were circuit-riding charges, that he covered on horseback. Many were the hardships and dangers which he experienced during those early years before good roads were built into the so-called "lost provinces" of Western North Carolina. Rain or shine in cold weather or in Summer's heat, this minister of the gospel carried on in the true spirit of evangelism that refused to let any obstacle interfere with his schedule. The Record recalls a number of contributions which he made to this newspaper, and we extend sincere condolences to his close friends and members of his family. He enjoyed a full life of service to humanity, and in view of the ill health which had befallen him the end came as a welcome assignment of a faithful servant to a new and more challenging charge."

The following letter written by Brother Hughes expresses something of the fine spirit that he possessed:

"To the Committee of the George Whitley Memorial Library
Abernethy Memorial Methodist Church

Brethren:

The church has been good to me for fifty-one years of my ministerial life. In gratitude for her benefits, and because of the patriotism of our fallen heroes and in the interest in the advancement of our Lord's Kingdom and His coming as a Prince of Peace, I hereby present a portion of my library in joyful memory of George Whitley . . . I thank you for the pleasure of donating these books to such a noble cause. And I am not unmindful of the fact that so long as this library exists, I too shall have a monument excelling any stone erected, that will remind the coming generations that such a one has passed this way, doing what he could for the good of humanity. Therefore, the honor is all mine, and I thank you from the depths of my heart for this opportunity, May God preserve and bring us all to our eternal home.—Humbly yours, W. I. Hughes."

One of the crowning events in his ministry came after his retirement when on a visit to his home community he inspired his people to rebuild his home church; and then to be asked by his resident bishop to return to his beloved mountains to hold the dedicatory service.

A great and faithful personality has passed from us, but his spirit will long be remembered by those who knew him because of his loyalty to Christ and His Church, and his great convictions. He loved his church, and stood by his pastor in the interest of the Kingdom of God.

E. O. Peeler
J. H. Burrus

OZIAS BRAITON MITCHELL

October 21, 1882—October 15, 1948

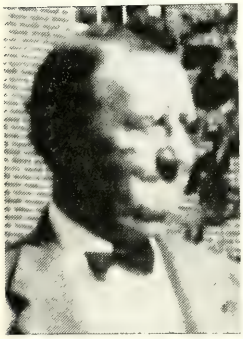

The Reverend Ozias Braiton Mitchell, son of G. W. and Arthealia Kelly Mitchell, was born in Wake County, N. C., October 21, 1882, and died at Kannapolis, N. C. October 15, 1948. On March 16, 1909, he was married to Etta Elizabeth Dowd of Mount Vernon Springs, N. C. Mrs. Mitchell and the following children survive him: Mrs. Lazelle Northron, Winston-Salem; Mrs. Nivossie Stirewalt, Old Fort; and Mrs. Arthealia Hollister, Pinehurst.

Funeral rites were conducted at Midway Methodist Church, Kannapolis, by Rev. Walter B. West, assisted by Reverends W. L. Scott, C. G. Hefner, and C. F. Womble. The body was laid to rest at Pine Grove Church, near Winston-Salem, with Reverends H. G. Allen and A. W. Wellons officiating.

Brother Mitchell had the good fortune to be born and reared in a Christian home. At the age of sixteen he was converted, and joined the Baptist Church. Soon after his conversion he felt the call to preach. In 1902, he was granted license and in 1906, he was ordained into the ministry. For several years he was not fully committed to the ministry. During this period of indecision, he studied law, and later medicine but he found no satisfaction in these pursuits. Finally, he felt with the Apostle Paul, "Woe is me if I preach not the Gospel," and made a complete surrender to the ministry. In his own words: "I promised God never again to fight the call to preach His gospel."

For eighteen years Brother Mitchell remained in the ministry of the Baptist Church. Then, in 1924, he applied for admission into the Western North Carolina Conference. In a very interesting statement which he read just before the vote was taken he said that for several years he had found himself out of harmony with the teachings of the Baptist Church; and that after a study of the doctrine and discipline of the Methodist Church, he had reached the conclusion that he was in reality a Methodist in the Baptist Church. He concluded with these words: "So Brethren of the Methodist Episcopal Church, South, I present myself to you in the name of my Lord, desiring to unite with you in preaching the Gospel of God. I feel that I can be worth more to the Cause of Christ

in the Methodist Church. Pray for me that God may use me in the greatest way possible."

In response to this stirring appeal, Brother Mitchell was received into the Western North Carolina Conference. Twenty-four years of faithful service as preacher, pastor, and administrator in the following charges indicate that God's approval rested upon the action of our conference: Ansonville; Trinity, Charlotte; Cramerton; Mills River; Skyland; Weaverville; Swannanoa; Grace, Winston-Salem; Archdale; Valdese; Pinnacle; Mt. Carmel-Pine Grove, and Bethpage-Shiloh.

Probably Brother Mitchell's outstanding work was that of a builder of churches and parsonages. He was engaged in the completion of an educational building at Bethpage when he was stricken with coronary thrombosis twenty-four hours before his death. This must have been as he would have chosen it, for he had often expressed the desire that if in accord with God's will, when his time came, he would like to go while he was in the active ministry.

"Now the laborer's task is o'er;
Now the battle day is past;
Now upon the farther shore
Lands the voyager at last.
Father, in Thy gracious keeping
Leave we now Thy servant sleeping."

Walter B. West

PERLEY ELIJAH PARKER

January 24, 1863—January 17, 1949

Perley Elijah Parker, son of Captain Anson and Mary Bostic Parker, was born in Harnett County, North Carolina, January 24, 1863, on the old Stage Road between Raleigh and Fayetteville, 23 miles from Fayetteville, during the War between the States. While a lad of nine years he moved with his parents to a farm in Randolph County near Trinity College. One cannot be certain concerning the motives which led the parents of the subject of this memoir to transfer their residence such a distance, but it is easy to suspect that this historic Methodist institution of higher education had a great deal to do with it.

As a youth he attended county schools and private schools. A part of his education was secured at Frazier School House. In later life he recalled with considerable pride that he had been tutored by James Monroe and a Mrs. Kensy. Entering Trinity College in the middle eighties, he was graduated from that institution with an A.B. degree in 1889. Dr. Braxton Craven, founder of Trinity College, died during his freshman year. Apart from the excellent record as a student, young Parker had the distinction of playing on the first Trinity College football team, football having been introduced to Trinity, and the South, by Dr. John F. Crowell, during his junior year. This became one of his proud memories in after years when his erstwhile alma mater, now Duke University, was achieving gridiron glory.

While not rushing into matrimony, romance was destined to play an important role in his life. Brother Parker was twice married. First to Miss Ida Kearns, daughter of Mr. and Mrs. Henry C. Kearns, and a member of one of High Point's leading families. The date was February 22, 1893. His second marriage was to Mrs. Lula Tomlinson Jordan and occurred December 31, 1913. Mrs. Jordan was the daughter of Mr. and Mrs. Shannon Tomlinson and was a birthright Quaker.

He is survived by one son, Harold E. Parker, Varina, N. C., and four grandsons, Charles, Jimmy, and Gerald Parker, children of Harold, and James E. Phillips, Los Angeles, Cal., son of Ruth Parker Phillips, deceased. Surviving also is one great granddaughter, Teresa Phillips. All descendants are by the first marriage.

To Brother Parker religion was the matter of surpreme concern. He was Methodist by choice and inheritance. His parents before him had been loyal members of the Methodist Church. His father having served as a steward for more than fifty years, and as superintendent of a Sunday School for many years. In his early teens he made a profession of Faith in Christ under the preaching of the celebrated founder of Trinity College, Dr. Braxton Craven, and joined the Church. After his graduation from college, he taught one year in the public schools of Guilford County. He was licensed to preach in April, 1890, and joined the Western North Carolina Conference in November of that year at Concord as a charter member. That historic session was presided over by Bishop J. C. Keener. He was ordained deacon by Bishop E. R. Hendrix at Asheville in 1892, and ordained elder by Bishop A. W. Wilson at Statesville in 1894. His appointments, which add up to an imposing list, are as follows: Elk Park; Boone; Woodleaf; Stanley Creek; Summerfield Circuit; Stokesdale; Davidson; Salem; Principal Arcadia High School; Davie; Thomasville Circuit; West Greensboro Circuit; China Grove and Landis; Denton; Lexington Circuit; Thomasville Circuit, Junior Preacher; Missionary Evangelist (four years); Saluda-Tryon; Salisbury, Main Street; and Landis.

After thirty-nine years of continuous and heroic service retirement followed in 1929. Thomasville, the home of his second wife and the place where he had spent more years of his active ministry than anywhere else, was chosen as a place of residence for his less active ministry. There he abode, happy in the affectionate esteem of friends and neighbors, until the death of his wife in August, 1944. From then until the time of his going hence he lived with his only son, Harold, at Varina, N. C. His earthly pilgrimage ended January 17, 1949.

Funeral services were conducted from the Varina Methodist Church on Wednesday, January 19, 1949, at 10:00 A. M. by the pastor, Rev. J. W. Lineberger. Graveside services were held in Oakwood cemetery, High Point, with Dr. W. A. Lambeth, Rev. J. W. Lineberger, and George B. Clemmer participating. Also full Masonic burial rites were performed by Masonic Lodge 214 of Thomasville of which Brother Parker was an honored and faithful member.

Hark, hark, my soul! angelic songs are swelling
O'er earth's green fields and ocean's wave-beat shore;
How sweet the truth those blessed strains are telling
Of that new life when sin shall be no more!

Angels of Jesus, angels of light,
Singing to welcome the pilgrims of the night!

Rest comes at length, though life be long and dreary;
The day must dawn, and darksome night must past;
All journeys end in welcome to the weary,
And heaven, the heart's true home, will come at last.

Angels, sing on! your faithful watches keeping;
Sing us sweet fragments of the songs above;
Till morning's joy shall end the night of weeping,
And life's long shadows break in cloudless love.

George B. Clemmer

ALFRED ROBY SURRATT

June 22, 1864—June 4, 1949

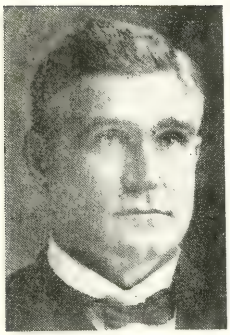

In the early morning hours of June 4, 1949, my long time friend and comrade in the ministry, Alfred Roby Surratt, passed peacefully from labor to reward; and went serenely to receive his "well done" from Him by whom he was made a good minister of Jesus Christ.

Born in Jackson Hill, Davidson County, North Carolina, June 22, 1864, the son of Richard and Martha Earnhardt Surratt, this faithful Brother was a Methodist minister for over fifty years.

In the year 1891, Brother Surratt was happily married to Miss Dora Cannon, of Gaston County, near Mt. Holly, North Carolina, and this union was blessed with forty-nine eventful and happy years before being broken by the death of Mrs. Surratt on March 20, 1940.

Surviving Brother Surratt is his son Hubert Surratt in Birmingham, Alabama.

Brother Surratt was prepared for the ministry at old Trinity College in Randolph County and at Vanderbilt University.

This devoted Brother was the first minister to greet the writer in Charlotte upon going to his first charge, Dilworth Methodist Church, and a friendship was formed at that time which was severed only by his passing a few months ago.

Funeral services were held from the First Methodist Church, Charlotte, by the Reverend C. C. Benton and the writer, in the presence of a large number of his friends and former parishioners.

Brother Surratt was at home in a Revival Meeting. He loved mankind and sought to win men to the Christian way. He was at his best when calling sinners to repentance and pointing them to the Lamb of God.

During his last illness, I visited him often and found him full of faith, zeal, devotion and hope for the Master's cause and His church. He was a brotherly man; rejoiced to talk of his Lord and always looked for His coming.

"Howe'er it be it seems to me
'Tis only noble to be good;
Kind hearts are more than Coronets
And simple Faith than Norman blood."

His was a long and faithful ministry, the record of which appears as follows:

1889-90, Marion Circuit; 1890-91, McAdensville; 1891-92, Table Rock Circuit; 1892-94, Concord Circuit; 1894-95, Mt. Holly Circuit; 1895-97, Bellwood Circuit; 1897-99, Bessemer City; 1899-00, Charlotte: Epworth and Seversville; 1900-01, Monroe Circuit; 1901-04, Charlotte: Calvary; 1904-05, North Carolina Conference; 1905-06, Canton; 1906-07, Forest City;1907-08, Charlotte: North Charlotte and Epworth; 1908-11, Linwood Circuit; 1911-12, Madison—Mayodan; 1912-15, Madison and Stoneville; 1915-19, Charlotte: Calvary; 1919-21 Kannapolis; 1921-23; Charlotte: Chadwick; 1923-26 Charlotte: Duncan Memorial; 1926-28, Salisbury: Park Avenue; 1928, Retired.

How truly glorious is a pure and devoted life. The influence of Brother Surratt will continue to stimulate others to faith, duty and goodness. The grandest legacy one can bequeath to the world is the example of a sincere and useful life. "The memory of the just is for a blessing."

"And is he dead whose glorious mind
Lifts thine on High?
To live in hearts we leave behind
Is not to die."

His tired body lies resting yonder in quiet Elmwood beside that of his beloved wife; while his glorified body has gained personal immortality. His departed spirit has entered into that endless day which lies just beyond the sunset of time.

I am told that sailors on a voyage drink to friends "astern" 'till half way across; after that it is to friends ahead. With Brother Surratt's Conference it is now to friends ahead.

"More homelike seems the vast unknown
Since He has entered there;
To follow him were not so hard,
Wherever he may fare,
He can not be where God is not
On any sea or shore;
Whatever betides, Thy love abides
Our God forevermore."

C. M. Short

SAMUEL BRYANT TURRENTINE

November 15, 1861—April 12, 1949

We who had become accustomed to Dr. S. B. Turrentine's presence on the Greensboro College campus for so many years find it difficult to believe he is gone. His spirit, indeed, remains here to bless us— and will for many years to come, for he built himself into the essential life of the college.

Dr. Samuel Bryant Turrentine was born November 15, 1861, in Chatham County, son of William Holt and Amy Stroud Turrentine. He died in the Chatham Memorial Hospital at Elkin, N. C. April 12, 1949 after an illness which began with a heart attack March 23. Surviving our beloved friend are three sons, Samuel B. Turrentine, Jr., Julian A. Turrentine, and Walter W. Turrentine; a daughter, Mrs. Harry Simmonds; a sister, Mrs. Malcomb C. Blackwood of Chapel Hill; nine grandchildren, and two great-grandchildren. His wife, the former Sallie Lenora Atwater, whom he married in 1888, died January 4, 1943 on the 55th anniversary of their marriage.

Those assisting Dr. W. A. Lambeth at the last rites for this noble workman of God were Bishop Costen J. Harrell, President Luther L. Gobbel, Dr. Eugene C. Few, Rev. Cecil W. Robbins and Prof. Raymond A. Smith. Mrs. R. Dewey Farrell (Gwendolyn Mitchell), a former pupil, sang the beautiful "I Heard the Voice of Jesus Say." Interment was in Green Hill cemetery in Greensboro beside his companion of more than half a century, Sallie Lenora Atwater Turrentine, whom he affectionately referred to as "Nonnie."

The life of Dr. Turrentine was bound up with the story of the Christian higher education of young women in North Carolina. His interest in fitting himself for educational leadership is shown by his graduation from the University of North Carolina in 1884. He then became principal of Union Literary Academy in Chatham County. He continued his studies, receiving the M.A. degree from the university in 1887. He studied further at Vanderbilt University and at Columbia and did correspondence study with Yale and the University of Chicago. Before entering the ministry Dr. Turrentine taught at Cartersville Institute, Cartersville, Georgia, and was professor of Hebrew and New Testament Greek at Trinity College (now Duke University).

Ordained in 1890, Dr. Turrentine served for more than two decades in the Methodist itineracy. Besides pastorates in Elkin, Jonesville, King's Mountain, and Nashville, Tennessee, he served the following appointments: Centenary, Winston-Salem, 1891-95; Trinity, Charlotte, 1895-97; Presiding Elder, Charlotte District, 1897-1900; West Market Street, Greensboro, 1900-1904; Presiding Elder, Greensboro District, 1904-08; First Church, Salisbury, 1908-10; Presiding Elder, Shelby District, 1910-13, from which position he was elected to the presidency of Greensboro College where he served as president

until 1935. He was elected to the Board of Trustees of Trinity College (now Duke University) in 1893 and was the senior member of that body at the time of his death. In 1900 Trinity College conferred upon him the degree of Doctor of Divinity.

As stated above, Dr. Turrentine came to the presidency of Greensboro College in 1913 and served in that capacity until 1935, after which he was President Emeritus and Professor of Bible for four years. After relinquishing his post as Professor of Bible he continued as President Emeritus and Special Lecturer in Bible and was active in the latter capacity until the end. Among his outstanding accomplishments at the college were the construction of Hudson and Odell Memorial buildings; securing admission of the college into the Southern Association of Colleges and provisional membership in the National Association of Schools of Music (made full on December 31, 1936); the organization of the college's teacher training program, placement bureau, and other facilities; the inauguration of the college's endowment fund, increasing student enrollment, and maintaining high academic and moral standards.

He was vitally interested in the college long before his official connection with it, having helped raise funds to keep it open following a financial crisis in 1903. While Dr. Turrentine was pastor of West Market Street Church in 1904, the college underwent another severe crisis, this time a disastrous fire. Dr. Turrentine was again active in securing funds to assure the college's rehabilitation and continued service to the church.

During his term as president of the college Dr. Turrentine was active in matters relating to his position. He was a charter member of the N. C. College Conference and served as vice-president, and chairman of the conference's committee on high school relations. He served also as vice-president of the Southern Association of Colleges for Women.

His relationship with students and faculty during his administration were described in the following statement written by a faculty committee and read at the memorial service in his honor held at Greensboro College, Saturday, May 28, 1949:

> "Dr. Turrentine's devotion to high ideals, his kind and wise counsel, and his sympathetic understanding were a source of inspiration to his faculty. A teacher having been elected a member of the Greensboro College faculty was at once made to feel that Dr. Turrentine reposed complete confidence in his integrity and ability. Distinguished in scholarly attainments and great in nobility of character Dr. Turrentine commanded the respect of students and faculty alike. Free from ostentation and not flattered by praise he lived the Christian life on its highest level. Courtly in appearance, but easily approachable, he possessed poise and gentleness of manner. His sense of humor was refreshing and his intuition regarding the fitness of things was remarkable. Those who have had the privilege of laboring with Dr. Turrentine have felt the touch of a great soul. His influence will live on through the years, inspiring coming generations."

President Luther L. Gobbel, of Greensboro College, spoke at the last rites for his distinguished predecessor and paid unstinted tribute to the outstanding character of the man. From the many splendid statements he made on this occasion we quote the following:

> "In the death of Dr. Turrentine, Greensboro College has suffered the loss of a great friend and devoted servant. In these fourteen years since I came to Greensboro College as Dr. Turrentine's successor our relationships have been most cordial and pleasant. Although he was not disposed to give advice unsolicited, his counsel has always been available, and the college has always received when needed the benefit of his wide and rich experience. His presence on the campus was a benediction. His contribution to the making and enrichment of Greensboro College will abide, and his memory will linger long in the minds and hearts of hundreds of alumnae of Greensboro College. Many alumnae rise up to call him blessed."

Miss Aileen Lowrance, president of the Greensboro College Alumnae Association, telegraphed: "The heart of every Greensboro College Alumna is saddened by the passing of our beloved former president, Dr. Turrentine. His beautiful life of service will ever be an inspiration to us."

The Alumnae Secretary of the college, Miss Mary Brock, in speaking of Dr. Turrentine said: "In every sense of the word he was a true gentleman whose quiet dignity inspired confidence, and whose intangible influence gave a certain peace which came from an unseen source, a power that was higher than mere humans. He was one whose daily life was a revelation of the Christ. I value contact with this great soul as one of the priceless experiences of my life."

Following his retirement from active service Dr. Turrentine was exceedingly energetic in a number of special interests. One of these was writing. He finished a historical volume entitled "A Romance of Education," which contains much source material related to Greensboro College. He had in preparation another work which was left unfinished. Besides his writing, our good friend loved his garden and was unusually successful as a gardener. He kept up with state, college, and church affairs, being especially active in matters pertaining to the collection of family history. He could be seen at many functions on the campus he loved so well, and contacts with him always gave one a spiritual lift. I believe he had learned well life's greatest lesson: "In thy will is our peace."

Raymond A. Smith.

ERNEST E. YATES

May 7, 1878—June 21, 1949

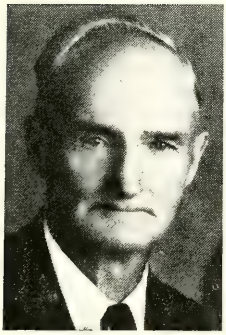

Ernest E. Yates was born near Cool Springs in Iredell County on May 7, 1878. He was born again during a revival at New Hope Baptist church near the home of his parents and at the age of twelve years joined the Methodist church at Mount Bethel which is now a part of the Harmony Charge.

He attended the public schools of his community and made diligent preparation for college upon which his heart was set for he had experienced in his youth a definite call to the Christian ministry. He attended Davidson College and was graduated in the class of 1908. That same year he was admitted on trial into the Western North Carolina Conference of the Methodist Church where he spent the full time of his ministry. Punctual in his studies as he was in other things he passed the four year conference course of study and was ordained a deacon by Bishop Hendrix in 1910 and an elder by Bishop Denny in 1912.

He was a loyal member of this conference for more than forty years. His pastorates were as follows: West Statesville, three years; Helton, four years; Creston, two years; Salem, one year; Wilkes circuit, four years; Lenoir circuit, two years; one year each at Olin, Elmwood and Westview; Avery, four years; Rosman, one year. At the conference session of 1932, his health having failed, he took the retired relation. He came back to his home county and lived for some years in the Sharon community near Bethel Methodist church in the western part of Iredell county till his health further failed when he removed with his family to Troutman where he lived happily and usefully till his passing in faith and joyous hope to his heavenly reward on June 21, 1949. His funeral was conducted in the Troutman Methodist Church by Rev. J. H. Armbrust, Rev. M. A. McLean and Rev. E. W. Fox. His body sleeps near the church where he worshiped and served and where he was very much loved during the last years of his life.

Brother Yates was married to Miss Flossie May Shook of Iredell County in 1911. They had a happy life together and to them were born four children, Lydia, James, Joseph and David who live to honor their father and honor and comfort their mother in her sorrow.

The outstanding traits of character found in Brother Yates were the genuineness of his Christian life, his purity of thought and uprightness of conduct. The answer, "There is nothing against him," to the question asked in open conference each year as to each preacher's character was eminently true of the subject of this sketch. His gentleness, his modesty, his humility set him apart as a choice spirit among us, yet he was positive and

brave to defend what he believed to be right. He was a good man who hated sin but loved the sinner. He lived such a life as to deserve the respect and hold the confidence of those who knew him in his pastoral and personal contacts.

In his activities as a preacher and pastor he was punctual and faithful. He was loyal to the system of appointment in the Methodist Church, and never complained, so far as I know, at any assignment by his church. His love for his church in its place in the kingdom of God caused him to regard any charge to which he was assigned as so important that he felt that it called for the very best service he could render. His preaching was evangelical and fruitful as shown by the comparatively large number of members received by him on profession of faith. He loved people and was happy in his own home and in the homes of the people he served. He had a warm and large place in his heart for his brethren in the ministry. We loved him while among us and we cherish with keen appreciation his life and work. We expect to greet him and love him in the heavenly home at last.

E. W. Fox.

Note: These memoirs are printed as written.

In Memoriam

Deceased Ministers	*Memoir prepared by*	
E. D. BALLARD	J. C. Cornette	*Committee on Memoirs*
J. W. BENNETT	E. C. Few	
H. K. BOYER	G. T. Rowe	
J. P. HORNBUCKLE	J. S. Hiatt	
W. I. HUGHES	E. O. Peeler	
O. B. MITCHELL	W. B. West	
P. E. PARKER	George B. Clemmer	
A. R. SURRATT	C. M. Short	
S. B. TURRENTINE	R. A. Smith	
E. E. YATES	E. W. Fox	

7. Accepted Supply Pastor

H. A. FORESTER

8. Heroines of the Parsonage

MRS. T. A. GROCE, October 12, 1948
MRS. J. M. WALL, April 29, 1949
MRS. M. H. TUTTLE, May 17, 1949
MRS. W. H. WILLIS, September 2, 1949
MRS. J. A. BOWLES, September 19, 1949

9. Roll of Deceased Ministers

"Blessed are the dead which die in the Lord from henceforth; yea, saith the spirit, that they may rest from their labors; and their works do follow them."—**Rev. 14:13**

Note: The complete rolls of the constituent Conferences before Unification are to be found on pages 114, 153 and 252 of the Journal of the Western North Carolina Annual Conference, 1939.

Number	NAME	BIRTH (County and Date)	ADMITTED INTO TRAVELING MINISTRY	DIED (Place and Date)
1	A. S. Raper	Davidson, 1868	Asheville, 1897	Welcome, Nov. 2, 1939
2	J. T. Ratledge	Davie, 1868	Gastonia, 1901	Madison, Nov. 9, 1939
3	J. H. West	Gilmer, Ga., Mar. 7, 1861	Morristown, Tenn., 1889	Brevard, Dec. 11, 1939
4	T. J. Rogers	Union, 1861	Greensboro, 1889	High Point, Jan. 6, 1940
5	W. A. Newell	Cabarrus, 1874	High Point, 1903	Morganton, Feb. 26, 1940
6	A. H. Whisner	West Virginia, 1870	Concord, 1899	Lakeland, Fla., April 18, 1940
7	J. M. Downum	Cabarrus, 1856	Charlotte, 1885	Lenoir, June 8, 1940
8	W. A. Patton	Westmoreland, Va., 1856	Marion, 1898	Lansing, Nov. 11, 1940
9	T. F. Marr	Macan, 1863	Knoxville, Tenn., 1886	Brevard, Dec. 8, 1940
10	N. M. Modlin	Guilford, 1863	Monroe, 1902	Lincolnton, Dec. 26, 1940
11	J. H. Brendall	Macon, 1863	Chattanooga, Tenn., 1883	Elkin, Feb. 20, 1941
12	J. L.Reynolds	Buncombe, 1879	High Point, 1921	Asheville, Feb. 20, 1941
13	G. G. Adams	Iredell, 1893	High Point, 1921	Elkin, June 1, 1941
14	F. F. Frisbie	Buncombe, 1886	Puget Sound, Wash., 1915	Huntersville, June 19,1941
15	J. C. Umberger	Giles, Va., 1874	Gastonia, 1916	Mooresville, June 20, 1941
16	J. R. Anderson	Henry, Ga., 1873	Ga. M.P. Conf., 1899	Randleman, July 7, 1941
17	T. F. McCulloch	Guilford, 1850	N. C. M. P. Conf., 1876	Greensboro, Aug. 20, 1941
18	Parker Holmes	Columbus, 1857	Greensboro, 1889	Forest City, Sept. 7, 1941
19	W. C. Dutton	Smith, Va., 1900	Asheville, 1931	Cedar Springs, Va., Sept. 26, 1941
20	J. L. Teague	Haywood, March 1, 1860	Holston, 1884	Franklin, Jan. 17, 1942
21	J. E. Abernethy	Burke, Oct. 3, 1869	W. N. C., 1893	Elkin, March 15, 1942
22	E. N. Crowder	Cleveland, Nov. 13, 1865	W. N. C., 1895	Rutherfordton, April 5, 1942
23	A. L. Rayle	Guilford, Sept. 17, 1906	W. N. C., 1934	Stanley, April 9,1942
24	D. A. Bailey	Moore, Feb. 17, 1888	B. R. A., 1923	Liberty, May 20, 1942
25	J. M. Wall	Surry, July 13, 1870	B. R. A., 1911	Walkertown, May 21,1942
26	D. V. Howell	Haywood, March 20, 1890	W. N. C., 1915	Charlotte, May 29,1942
27	E. K. Whidden	Polk, Fla., Feb. 5, 1868	Fla., 1918	Dellwood, July 17, 1942
28	G. A. Stamper	Iredell, Dec. 2, 1871	W. N. C., 1907	Winston-Salem, Aug. 4, 1942
29	R. L. Melton	Rutherford, Jan. 19, 1872	W. N. C., 1906	Granite Quarry, Sept. 6, 1942
30	J. W. Long	Yadkin, July 31, 1875	W. N. C., 1902	Greensboro, Sept. 18, 1942
31	M. F. Moores	Richmond, Ky., Nov. 7, 1871	Ky., 1892	Asheville, Oct. 13, 1942
32	J. T. Stover	Mont'ry, Va., July 10, 1852	Holston, 1875	Rutherford College, Nov. 17, 1942
33	G. C. Brinkman	B'more, Md., Oct. 11, 1866	W. N. C., 1908	Brevard, Dec. 3, 1942
34	G. T. Bond	Wise, Va., Mar. 14, 1885	Holston, 1908	Charlotte, Dec. 24, 1942
35	Z. Paris	Pamlico, July 28, 1860	N. C., 1886	Atlanta, Ga., Dec. 24, 1942
36	C. P. Goode	Cleveland, Nov. 18, 1867	W. N. C., 1899	Summerfield, Mar. 23, 1943
37	A. L. Aycock	Cabarrus, Oct. 1,1876	W. N. C., 1903	N. Wilkesboro, May 4, 1943
38	T. B. Johnson	Randolph, Aug. 14, 1864	W. N. C., 1892	Winston-Salem, June 2, 1943
39	J. E.Thompson	Alamance, Nov. 18, 1853	N. C., 1879	Shelby, Sept. 22, 1943
40	W. G. Warren	Buncombe, July 3, 1868	B. R.A., 1919	Canton, Oct. 3, 1943
41	W. S. Cherry	York Co., S. C., May 6, 1862	W. N. C., 1890	Newton, Dec. 9, 1943
42	W. F. Sandford	Richmond, Nov. 23, 1861	Ala., 1887	Asheville, Dec.16, 1943
43	M. T. Smathers	Haywood, July 29,1880	W. N. C., 1911	Richfield, Feb. 1, 1944
44	W. M. Pike	Alamance, Mar. 2, 1861	N. C. M. P., 1883	Liberty, Jan. 13,1944
45	W. M. Smith	Chatham, July 23, 1886	W. N. C., 1912	Elkin, April 7, 1944
46	R. C. Kirk	Stanly, Oct. 21, 1880	W. N. C., 1911	Albemarle, Aug. 27, 1944
47	D. J. White	Iredell, Aug. 13, 1862	B. R. A., 1906	Ronda, Aug. 27, 1944
48	D. A. Lewis	Gilbert, S. C., July 11, 1870	W. N. C., 1920	Old Fort, Oct. 10, 1944
49	J. H. Barnhardt	Cabarrus, Feb. 22, 1873	W. N. C., 1899	Shelby, Jan. 21, 1945
50	J. B. Trogdon	Randolph, July 3, 1873	N. C. M. P., 1911	High Point, Feb. 24, 1945
51	C. L. McCain	Abbeville, S. C., Jan. 20, 1870	U. S. C., 1903	Greer, S.C., March 16, 1945
52	W. A. Barber	Rockingham, Dec. 31, 1892	W. N. C., 1921	Greensboro, June 2, 1945
53	R. F. Huneycutt	Stanly, July 4, 1875	W. N. C., 1910	Gold Hill, June 8, 1945
54	J. N. Randall	Rutherford, Mar. 23, 1896	W. N. C., 1922	Charlotte, Sept. 21, 1945
55	C. C. Weaver	Ashe, June 21, 1875	W. N. C., 1901	Elkin, March 19, 1946
56	J. S. Williams	Rockingham, Sept. 12, 1865	N. C. M. P., 1893	Asheville, April 6, 1946
57	C. A. Morrison	Iredell, May 5, 1887	W. N. C., 1926	Newton, May 9, 1946
58	W. D. Reed	Stanly, Mar. 19, 1867	N. C. M. P., 1904	Greensboro, May 27, 1946
59	D. F. Carver	Madison, Mar. 30, 1860	Holston, 1889	Charlotte, June 26, 1946
60	L. S. Furr	Stanly, Dec. 8, 1910	W. N. C., 1936	Concord, Nov. 17, 1946
61	W. F. McDowell	Randolph, Dec. 16, 1853	N. C. M. P., 1883	Asheboro, Nov. 21, 1946
62	Wade Johnson	Wake, March 20, 1891	E. Okla., 1912	Salisbury, Dec. 22, 1946
63	J. T. Mangum	G'ville, Ala., Apr. 13, 1877	W. N. C., R. A., 1920	Selma, Ala., Jan. 19, 1947
64	D. M. Litaker	Cabarrus, Oct. 22, 1867	N. C., 1888	Charlotte, Mar. 1, 1947
65	R. M. Andrews	Orange, Aug. 18, 1870	N. C. M. P., 1896	Greensboro, Mar. 10, 1947
66	J. H. Bradley	Iredell, Nov. 30, 1866	W. N. C., 1893	Stony Point, Mar. 13, 1947
67	M. B. Clegg	Chatham, Apr. 25, 1873	W. N. C., 1904	Asheville, April 5, 1947
68	J. B. Craven	Randolph, May 8, 1879	W. N. C., 1900	Monroe, April 13, 1947
69	A. S. Beaman	Montgomery, Mar. 22,1868	Holston, 1894	Asheville, June 8, 1947
70	C. H. Moser	Union, June 24, 1898	W. N.C., 1925	Gastonia, Oct. 1, 1947
71	A. O. Lindley	Chatham, Sept. 12, 1870	N. C. M. P., 1906	Durham, Jan. 5, 1948
72	G. A. B. Holderby	Rockingham, July 4, 1869	W. N. C., 1910	Asheville, Jan. 8, 1948
73	P. H. Brittain	Buncombe, July 2, 1876	W. N. C., 1908	Hickory, March 14, 1948
74	H. C. Byrum	Union, Feb. 25, 1875	W. N. C., 1902	High Point, April 13, 1948
75	W. F. Ashburn	Surry, April 26, 1862	N. C. M. P., 1890	Greensboro, April 19, 1948
76	J. B. Needham	Surry, July 24, 1872	Pacific, 1898	Roseburg, Ore., Aug. 29, 1948
77	Atlas Ridge	Randolph, June 9, 1880	N. C. M. P., 1917	Lexington, Aug. 30, 1948

Number	NAME	BIRTH (County and Date)	ADMITTED INTO TRAVELING MINISTRY	DIED (Place and Date)
78	O. B. Mitchell	Wake, Oct. 21, 1882	W. N. C., 1924	Kannapolis, Oct. 15, 1948
79	H. K. Boyer	Alleghany, Aug. 7, 1862	W. N. C., 1895	Charlotte, Oct. 31, 1948
80	J. P. Hornbuckle	Caswell, April 7, 1878	W. N. C., 1908	Newton, Nov. 22, 1948
81	E. D. Ballard	Lincoln, June 27, 1886	W. N. C., 1918	Lincolnton, Dec. 1, 1948
82	W. I. Hughes	Cocke, Tenn., Apr. 28, 1871	W. N. C., 1909	Rutherford College, Jan. 2, 1949
83	P. E. Parker	Harnett, Jan. 24, 1863	W. N. C., 1890	Varina, Jan 17, 1949
84	S. B. Turrentine	Chatham, Nov. 15, 1861	N. C., 1888	Elkin, April 12, 1949
85	J. W. Bennett	Guilford, Apr. 18, 1883	W. N. C., 1915	Greensboro, June 3, 1949
86	A. R. Surratt	Davidson, June 22, 1864	N. C., 1889	Charlotte, June 4, 1949
87	E. E. Yates	Iredell, May 7, 1878	W. N. C., 1908	Troutman, June 21, 1949

Statistical Tables

1, 2 and 3

Edited by

Charles D. White

ASHEVILLE DISTRICT—TABLE 1-A

List Number	CHARGE AND CHURCH	CHURCH MEMBERSHIP: Baptisms—Infants	Baptisms—All Others	Prep. Members, inc. baptized children	Full Members reported last year—active & inactive	From Prep. Mem. & on Prof. of Faith	Rec'd from other denominations	Rec'd by transfer and reinstated	Removed by death	Removed to other denominations	Removed by transfer and otherwise	Total Full Members—active	Total Full Members—inactive	Total Full Members—active & inactive	Local Preachers	Number of Church Schools on Charge	CHURCH SCHOOL MEMBERSHIP: Officers and Teachers	Nursery Home Members	Children, 6-11 Yrs. (exc. Nursery)	Youth Division—12-23 Years	Adults, 24 Years and older—Home Members	Adults	Total Church School Membership	Total Sunday School Membership
1	Acton—Oak Hill	12	10		526	12		2	2		70	383	85	468		2	27	45	95	78		192	437	392
2	Asheville—Abernethy	6	9	6	90	11	12	40	1		1	147	4	151		1	15	12	47	16	6	43	139	121
3	Asbury Memorial	3		13	333			2	1	1	8	250	75	325		1	25	12	34	37	20	68	196	164
4	Biltmore	14	6	24	303	9	8	25	2	1	16	214	112	326	1	1	12	12	57	62	12	61	216	181
5	Central	25	9		2445	40	10	96	15	11	91	2026	448	2474	2	1	115	56	342	230	55	619	1417	1306
6	Emma-Riverview			9	164	9	4	5	2		2	98	80	178	1	2	13		70	67		84	234	234
7	French Broad	4	7	4	268	7	3	2	2	2	1	158	117	275		1	20	10	58	44	14	48	194	170
8	Haywood Street	6	15	17	627	18		40	13	7	72	424	169	593	1	1	17	20	64	76	58	95	330	220
9	Hillside-Merrimon	13	7	27	655	12	10	31	5	8	33	504	158	662		1	54	33	131	48	25	88	379	321
10	Oakley	7	3	16	271	15	2	5	3	4	4	180	102	282		1	10	12	40	35	12	60	169	145
11	West Asheville	11	17	87	1313	48	8	36	4	11	81	986	323	1309	2	1	63	29	216	132	103	300	843	711
12	Asheville Circuit		11		327	12	9	7				248	107	355		3	29		142	94		106	371	371
13	Bald Creek	9			336			10			1	258	87	345		3	20		80	115		125	340	340
14	Balfour	1	11	1	337	12	1	15	5		33	248	79	327	1	3	21	3	65	45	12	106	252	237
15	Black Mountain	6	4	19	312	10	6	13	5	1	3	289	43	332	1	1	13	21	58	37		60	189	161
16	Brevard	9	11	37	502	11	11	23	2	4	41	450	50	500	2	1	15	15	85	67		94	276	261
17	Burnsville	2			259	11		4	2		2	180	126	306	1	1	9	8	17	12	15	52	113	90
18	Candler	4	20	7	535	17	2	5	3	2	2	434	118	552		3	31		104	129		201	465	465
19	East Flat Rock				289	10	4	11	1	13	9	204	87	291		3	25	36	50	84		97	292	256
20	Ecusta		3		131	4	5		2	2	6	109	21	130		2	12		33	28		33	106	106
21	Edneyville				146			1	1		5	58	83	141		1	10		40	40		43	133	133
22	Etowah		1		66	1				1	4	28	34	62		1	6		10	13		7	36	36
23	Fairview	3			293	3		1			73	134	90	224		4	29		69	73		134	305	305
24	Fletcher	2	4	7	242	16	7	2	2		1	214	50	264		1	9	5	42	29	12	57	154	137
25	Francis Asbury	3		3	111			5			3	80	33	113		1	9		50	23		36	118	118
26	Hendersonville	15	14	28	971	17	11	52	10	4	35	900	102	1002	1	1	53	22	142	116	11	195	539	506
27	Horse Shoe		1		69	2			1	1		39	30	69		1	11		12	20		7	50	50
28	Hot Springs		2	3	245			1	6	2	57	149	32	181		3	15		49	53		53	170	170
29	Ivy				316	2		12	1		70	214	45	259		4	27	29	64	68	27	107	322	266
30	Leicester		7		489	8	1		2	2	53	406	35	441	1	6	38		146	108		174	466	466
31	Marshall				106	1	1	5	2		2	69	40	109		1	8		19		3	33	63	60
32	Mills River		5		308	7	1	4	4		24	206	86	292		3	21		70	66		86	243	243
33	Newdale	5	17		320	22		1				208	135	343	1	3	14	9	54	58	31	58	224	184
34	Piney Mountain		2		190	2	1	1	1	1	4	180	8	188		1	10	5	15	13		59	102	97
35	Pisgah		2		240	2			1	1		119	121	240		4	27	27	71	58		110	293	266
36	Rosman		13		102	12	12		2		15	75	34	109		3	15	34	47			58	154	120
37	Saluda	2	4		61	6	2	2	1		7	58	5	63		1	7		33	5		11	56	56
38	Sandy	1	5		355				2		66	65	222	287		6	28	16	61	67	8	97	277	253
39	Skyland-Mt.Zion				174	6		10	1	1	5	108	75	183		2	11		50	66		45	172	172
40	Swannanoa	1	6	15	181	7	5	9	3	2	5	119	73	192	1	1	11	10	21	35	9	38	124	105
41	Swannanoa Circuit	14	21	14	553	21	3	5	2			330	250	580		4	38	40	101	99		174	452	412
42	Tryon	4	2	18	179	4	9	3	2	1	12	151	29	180		1	15	14	29	19	15	53	145	116
43	Weaverville	2	2		393	12	2	14	3	3	5	317	93	410		1	16	9	45	39	21	63	193	163
44	Weaverville Circuit	1	3	3	346	6			1		7	217	127	344		5	30	25	90	98	10	137	390	355
	Totals	185	254	358	16515	425	150	500	118	86	929	12234	4223	16457	16	92	1004	569	3118	2602	479	4367	12139	11041

List Number	CHARGE AND CHURCH	C. S. ATTENDANCE				C. S. GEN. INFORMATION					W. S. C. S.					PROPERTY—OTHER ASSETS			
		Av. Attendance at S. S. (All Ages)	Av. Att. Additional Meetings of Church School—Children	Av. Att. Additional Meetings of Church School—Youth	Av. Att. Additional Meetings of Church School—Adults	Meth. Pupils and Constituents in Vac. Ch. Schools	Meth. Pupils and Constituents in Weekday Schools	Ch. Sch. Members joining Church on Profession of Faith	All Lesson Materials Approved by The Methodist Church?	Offering for World Service and Conf. Benevolences	Number of Societies	Membership (Inc. Wesleyan Service Guild)	Amount paid for Local Work	Number Subscribers to Christian Advocate	Number of Preaching Places	Estimated value of Church Buildings, Equipment, Land	Estimated value of Parsonages, Furniture, Land	Estimated value of Other Property (inc. cash & bonds)	Indebtedness on Bldgs., Equipment, Parsonages and Current Expenses
1	Acton—Oak Hill	210		35		109		7	Yes		2	66	625		2	26500	7000		
2	Asheville—Abernethy	65		14	15	12		6	Yes	60	1	47	1447	1	1	45000		750	9000
3	Asbury Memorial	83		12		41			Yes		1	60	349		1	50000	4500		
4	Biltmore	98		30	20	82		3	Yes		1	52	138	1	1	30000	8000		
5	Central	465	35	45	75	56		24	Yes	1195	1	358	800		1	400000	20000	5000	
6	Emma-Riverview	136		20		131		9	Yes		1	20	250		2	28000	9000		375
7	French Broad	95		18		80		5	Yes		1	45	300	16	1	40000		1200	
8	Haywood Street	112	10	34		67		14	Yes		1	84	458	2	1	50000	9000	300	
9	Hillside-Merrimon	144	53	18	56	57		12	Yes	121	1	142	313	8	1	25000	4000	40000	
10	Oakley	88	10	12		45	40	15	Yes	375	1	39	118	1	1	18000	7500		
11	West Asheville	349		45		97		26	Yes	122	1	185	806	3	1	300000	10000	900	
12	Asheville Circuit	197	8	30	10	133		11	Yes	165	2	43	905	1	3	39000	3000	4500	2000
13	Bald Creek	175				60		6	No	120	1	24	25		4	12000	3000	2867	
14	Balfour	142		15		32		12	Yes	1001	3	39	184		3	31200	8000	179	
15	Black Mountain	92	43	35	42	51	32	4	Yes	157	1	88	242	1	1	22000	12000	2500	
16	Brevard	125	30	40	15	67	35	11	Yes	138	1	106	600	1	1	60000	18000		
17	Burnsville	57	12	14	10	15		3	Yes		1	44	382	2	1	30000	4500		
18	Candler	256		50		109		14	Yes		3	76	1176		3	39500	6000	2000	
19	East Flat Rock	164		15				4	Yes			34	231		3	13500	4500		
20	Ecusta	83	47	27	17	54		1	Yes	68	2	28	121	1	2	7000		4000	
21	Edneyville	85				38			Yes		1	15	13		1	15000	5000		
22	Etowah	21				24		1	Yes	19	1	12	19		1	3000	1000		
23	Fairview	190				98		1	No		2	45		1	4	51000	4000	15000	
24	Fletcher	85	30			38		16	Yes	470	1	36	196	1	1	45000	8000		2300
25	Francis Asbury	72	8	8		35			Yes		1	22	265		1	15000			2000
26	Hendersonville	265		15	45	74		12	Yes	1113	1	252	306	27	1	185000	8000		
27	Horse Shoe	27	6	15	6			2	Yes		1	8			1	2500			
28	Hot Springs	103				76			Yes	92	1	20	173	1	3	6500		1937	150
29	Ivy	137	32	46	62				No	10					4	15000	5000	3000	
30	Leicester	243				125		8	No		4	70	141		6	34000	15000	1200	
31	Marshall	28	12		16	15		1	Yes		1	10	200	1	2	11500	5500		
32	Mills River	118						7	Yes	220	2	42	62		3	20500	4000	2600	
33	Newdale	160		12		50			Yes	142	1	25	600	2	3	23700	9000		200
34	Piney Mountain	74		10		65		2	Yes		1	27	518		1	21000	11000		5200
35	Pisgah	192		35	40			1	No		4	47			4	26000		1910	790
36	Rosman	122				63		11	No	125					3	8000		3000	
37	Saluda	30				20		5	Yes		1	9			1	10000	8000		
38	Sandy	146	40	47	60				No						7	8000	4000		
39	Skyland-Mt.Zion	110		10	12	80		5	No	93					2	16200		3045	
40	Swannanoa	58				9		4	Yes	50	1	11	38		1	30000	6000		
41	Swannanoa Circuit	349	38	82				12	Yes	240	3	87	626	12	4	34000	10000	400	
42	Tryon	59		12		20		4	Yes	95	1	40	375	12	1	7000	5200		200
43	Weaverville	76		15		34		9	Yes	70	1	105	473	4	1	40000	8000		
44	Weaverville Circuit	190			20	65	43	6	No	78	1		25		6	21000	4000	2350	
	District Parsonage																15000		
	Totals	6076	414	816	521	2227	150	294		6339	56	2463	13500	99	96	1915600	273700	98638	22215

ASHEVILLE DISTRICT—TABLE 2-A

List Number	Charge and Church	Local Church Exp.				Ministerial Support											Benevolences		
		Paid on Principal of Indebtedness	Paid on Buildings and Improvements	Current Expenses and Incidentals	Church School Administration, Supplies, Etc.	Salary of Minister and Associate Estimated	Total Paid Minister and Associate	District Supt.—Apportioned	District Supt.—Paid	Episcopal Fund—Apportioned	Episcopal Fund—Paid	Conf. Claimants—Apportioned	Conf. Claimants—Paid	Minimum Salary Fund—Apportioned	Minimum Salary Fund—Paid	Area, Conf., & District Administration	World Service and Conf. Benevolences—Apportioned	World Service and Conf. Benevolences—Accepted	World Service and Conf. Benevolences Paid
1	Acton—Oak Hill		8557	785	446	2800	2800	147	147	49	49	434	434	67	67	56	500	500	500
2	Asheville—Abernethy	1500	11486	2429	188	1500	1500	79	79	26	26	233	233	39	39		110	110	110
3	Asbury Memorial		1455	1257	185	2600	2600	137	137	46	46	403	403	65	65		375	375	375
4	Biltmore		1659	1242	353	3000	3000	158	158	53	53	465	465	72	72	60	500	500	500
5	Central		16103	21540	695	7500	7500	394	394	131	131	1163	1163	527	527	150	5800	5800	6075
6	Emma-Riverview		3175	519	206	1200	1200	63	63	21	21	186	186	18	18	24	150	150	147
7	French Broad		125	1078	180	1800	1800	95	95	32	32	279	279	45	45		180	185	185
8	Haywood Street		801	1802	846	3600	3600	189	189	63	63	558	558	114	114	72	1350	1350	1350
9	Hillside-Merrimon		1008	2239	371	3600	3600	189	189	63	63	558	558	108	108	72	900	900	900
10	Oakley		2278	1273	289	2860	2860	150	150	50	50	443	443	62	62		375	375	378
11	West Asheville		1270	9160	3806	4500	4500	237	237	79	79	697	697	218	218	90	2000	2000	2000
12	Asheville Circuit	500	6234	798	246	1500	1500	79	79	26	26	233	233	44	44	30	225	225	225
13	Bald Creek		300		350	1000	1000	53	53	17	17	154	154	21		8	200	200	200
14	Balfour		9317	454	262	2100	2100	110	110	37	37	326	326	55	55	42	325	325	325
15	Black Mountain	200	180	768	351	3000	3000	158	158	53	53	465	465	60	60	60	475	475	475
16	Brevard		3616	2131	420	3600	3600	189	189	63	63	558	558	93	93	72	800	800	801
17	Burnsville*		1400	378	175	2400	2400	126	126	42	42	372	372	42	42	48	210	210	210
18	Candler		13830	874	408	2750	2750	144	144	48	48	426	426	48	48	55	475	400	475
19	East Flat Rock		5600	896	207	1500	1071	126	126	42	42	372	372	29	7	30	225	225	107
20	Ecusta		127	98	134	1500	1500	79	79	26	26	233	245	29	29		185	185	185
21	Edneyville		3000	179	72	671	671	42	42	14	14	124	134	14	14	16	98	98	98
22	Etowah				30	300	300	16	16	5	5	47	47	5	5	6	60	60	60
23	Fairview		4592	365	144	1350	1350	71	71	23	23	209	209	26	26	27	150	150	150
24	Fletcher	850	1308	2959	127	2800	2800	147	147	49	49	434	434	48	48	56	475	475	475
25	Francis Asbury		500	28	288	800	800	42	42	14	14	124	124	17	17	16	150	150	150
26	Hendersonville		1070	7056	2190	4500	4500	236	236	79	79	698	698	162	162	90	2000	2000	2001
27	Horse Shoe		50	15	54	300	300	16	16	5	5	47	47	5	5	6	60	60	60
28	Hot Springs		345	441	115	1000	1000	53	53	18	18	155	155	23	23		220	220	220
29	Ivy	100	748	137	193	760	760	40	40	13	13	118	118	14	14		170	170	170
30	Leicester		1185	517	207	2000	2000	105	105	35	35	310	310	44	44	40	400	400	402
31	Marshall		428	149	50	1200	1200	63	63	21	21	186	186	17	17	24	275	275	275
32	Mills River		875	130	250	2000	2000	105	105	35	35	310	310	39	39		220	220	220
33	Newdale		5341	1380	93	1100	1100	58	58	19	19	171	171	30	30	12	155	155	153
34	Piney Mountain	1275	5200	499	137	1700	1740	89	89	30	30	264	264	35	35	34	160	160	160
35	Pisgah§																180	180	180
36	Rosman		350		55	900	900	47	47	16	16	140	140	17			110	110	110
37	Saluda		888	460	74	500	500	26	26	9	9	78	78	11	11	10	125	125	125
38	Sandy		50		107	800	800	42		14		124		6			150	150	14
39	Skyland-Mt.Zion			434	345	775	775	41	41	13	13	120	120	14	14	16	135	135	185
40	Swannanoa			175	180	2260	2260	105	105	35	35	310	310	38	38	40	275	275	275
41	Swannanoa Circuit	3188	308	507	734	1700	1700	89	89	30	30	264	281	56	56		240	240	242
42	Tryon	1100	625	395	163	2100	2100	110	110	37	37	326	326	38	38	42	225	225	227
43	Weaverville		1050	739	322	2800	2800	147	147	49	49	434	434	60	60	56	550	550	550
44	Weaverville Circuit		1043	314	236	1600	1600	84	84	28	28	248	248	35	35	32	210	210	210
	Totals	8713	117477	66540	16284	88226	87837	4676	4634	1558	1544	13821	13714	2510	2444	1392	22163	22088	22235

§No report received from Pisgah

List Number	CHARGE AND CHURCH	BENEVOLENCES									OTHER CONFERENCE BENEVOLENCES							GRAND TOTAL
		Special Gifts to World Service	Advance Fund	Week of Dedication	Fellowship of Suffering and Service, Etc.	Methodist Student Day	Church School Rally Day	Methodist Youth Fund	Race Relations Sunday	W.S.C.S.—W.S.G. Cash to Dist. and Conf. Treasurers	Wesley Foundation	Hospitals	Homes and Agencies for the Aged	Homes and Agencies for Children and Youth	Schools and Colleges	City and District Mission Societies	All Other Benevolences	
1	Acton—Oak Hill		150	64				75		177		15	84	280	45			14731
2	Asheville—Abernethy		100	30			5			120		25	20	180	26			18096
3	Asbury Memorial	12		17					7	176		15	15	289				7054
4	Biltmore		250	41	20		21			140		65	150	540	48			8837
5	Central		2336	300			125		100	3250		250	1237	1875	1406		759	65916
6	Emma-Riverview		25	20						250		13		215	12			6094
7	French Broad		150	20						150		15	110	180	30		300	4774
8	Haywood Street		800	130	16		19	27	4	459		150	1000	805	76		47	12928
9	Hillside-Merrimon		480	124	18		34		28	720		251	151	756	72			11742
10	Oakley	25	200	48	41				7	163		10	13	286	41		299	8918
11	West Asheville		1456	190	94	15	50	165	15	1152		200	749	671	146	465	667	28032
12	Asheville Circuit	32	51	32						133		40	25	178	29			10435
13	Bald Creek			6					6			4	20	100	2	25		2245
14	Balfour		227	40						98		8		275	249		25	13950
15	Black Mountain		100	48	10	10	20		10	407		25	102	540	40		101	7183
16	Brevard		485	92	30	5	20	30	10	419		25	55	363	1062			14139
17	Burnsville			16			10		9	112		15		240	28			5623
18	Candler	50	225	16			29			282		62	101	495	32			20350
19	East Flat Rock		35	5	12					231				150	4			8895
20	Ecusta		75	32						50			24	150	19			2773
21	Edneyville		25	25										80	8			4378
22	Etowah		25	6						10					3			513
23	Fairview			5					14	73				135	17			7201
24	Fletcher		150	52		20	17		10	155		50		300	32			10039
25	Francis Asbury		100	7	5			20		48		14	56	96	11		68	2404
26	Hendersonville	685	1704	180	157		42	25	25	1090	5	150	3766	960	500		222	27593
27	Horse Shoe		25	5										30	3			621
28	Hot Springs		25	10						60			55	122	15	20	163	2840
29	Ivy		15	1										78	9			2396
30	Leicester		175	40						103		24		222	29			5438
31	Marshall		100	25	5					35		18	8	120	11			2735
32	Mills River		25	30	10		18			90		28	47	330				4542
33	Newdale			10									117	151	20			8680
34	Piney Mountain			11	25				9	35				170	23			9711
35	Pisgah																	180
36	Rosman													80				1698
37	Saluda		25										16	76	7			2305
38	Sandy													63	9			1043
39	Skyland-Mt.Zion		25	10									15	130	9			2132
40	Swannanoa		50	25						33				226	25			3777
41	Swannanoa Circuit		75	28					20	226		19	55	187	37		573	8355
42	Tryon		25	28		36	8	5	18	130			21	215	25		10	5684
43	Weaverville		350	118			18	5		424		30	150	504	40			7846
44	Weaverville Circuit		27	31								8	15	240	23			4174
	Totals	804	10091	1918	443	86	436	352	292	11001	5	1529	8177	13083	4223	510	3234	398998

CHARLOTTE DISTRICT—TABLE 1-A

List Number	CHARGE AND CHURCH	CHURCH MEMBERSHIP															CHURCH SCHOOL MEMBERSHIP							
		Baptisms—Infants	Baptisms—All Others	Prep. Members, inc. baptized children	Full Members reported last year—active & inactive	From Prep. Mem. & on Prof. of Faith	Rec'd from other denominations	Rec'd by transfer and reinstated	Removed by death	Removed to other denominations	Removed by transfer and otherwise	Total Full Members—active	Total Full Members—inactive	Total Full Members—active & inactive	Local Preachers	Number of Church Schools on Charge	Officers and Teachers	Nursery Home Members	Children, 6-11 Yrs. (exc. Nursery)	Youth Division—12-23 Years	Adults, 24 Years and older—Home Members	Adults	Total Church School Membership	Total Sunday School Membership
1	Ansonville	1	6		356	6	1	7	4	3	5	236	122	358	1	4	23	18	22	23	46	30	162	114
2	Asbury-Oak Grove	31	22	65	293	35	7	2	3	1	6	294	33	327	1	2	22	10	67	50		91	240	230
3	Bethlehem	11	3	27	426	11	5	9	5	1	30	415		415		1	17		68	70	13	105	273	260
4	Charlotte—Belmont Park	7	17		822	19	3	14		2	19	704	133	837	1	1	50	28	177	137	8	304	704	668
5	Big Spring	5	10	23	204	10	8	11		15	10	173	35	208		1	12	21	24	51	3	91	202	178
6	Brevard Street	8	4	83	428	2	4	21	4	10	16	397	28	425	1	1	21		121	47		160	349	349
7	Calvary	7	12	46	576	27	4	12	2	9	14	538	56	594		1	29	14	90	97	3	160	393	300
8	Central Avenue	5	5	15	403	14		20	2		131	200	104	304	1	1	46	15	85	52	12	107	317	290
9	Chadwick	11	4	15	507	9	1	12	3	2	70	390	64	454		1	24	12	98	69	10	109	322	300
10	Cole Memorial	3	22	16	320	23	14	16	4	3	29	292	45	337		1	26	39	73	60	10	98	306	257
11	Commonwealth	12	6	38	137	6	8	45		1	2	193		193		1	23	27	64	33	18	69	234	189
12	Dilworth	24	20		1901	35	37	129	8	30	116	1598	350	1948	5	1	87	30	348	197	54	435	1151	990
13	Duncan Memorial	3	11		279	15	5	2	3	1	7	224	66	290		1	23	18	127	72	17	118	375	325
14	First	65	43		2982	43		174	26		169	3004		3004	2	1	99	119	320	287	146	990	1961	1696
15	Hawthorne Lane	48	23		1764	74	61	177	17	24	65	1823	147	1970	1	1	77	77	302	192	69	606	1323	1177
16	Kilgo	6	21	18	267	22	32	40	2	1	5	344	9	353		1	17	18	93	52	3	58	241	220
17	Morris Field	12	8	33	121	12	10	22		2	14	149		149		1	22	21	133	9		51	236	215
18	Mouzon	5	5	5	186	7	6	31	1	2	9	197	21	218		1	15	23	77	18		72	205	182
19	Myers Park	27	4	48	1313	24	16	65	9	18	48	1343		1343		1	99	62	383	230	62	451	1287	1085
20	Purcell	13	15	27	85	20	10	19				134		134		1	9	8	69	21	6	42	155	132
21	St. James	9	7	20	283	18	4	21	2		27	297		297		1	27	33	82	55	15	91	303	255
22	St. John's	7	13	35	243	13	14	21	1	2	7	265	16	281		1	16		81	79		110	286	286
23	St. Paul	8	12	15		27	20	121			2	166		166	1	1	13	11	66	13		60	163	152
24	Spencer Memorial	16	10	51	593	13	14	9	7	9	28	494	91	585	1	1	26	57	212	141	10	191	637	570
25	Wesley Heights	16	10	28	601	15	21	23	3	11	41	540	65	605		1	35	23	118	78		226	480	457
26	Davidson-Fairview	10	3	30	601	16	10	35	3	5	38	537	79	616		2	21	19	64	53	22	164	343	302
27	Hickory Grove	16		60	572		6	11	2	2	32	425	128	553		1	39	28	96	49	18	144	374	328
28	Homestead	1	3		191	2	1		1		1	160	32	192		1	12	10	32	42		56	152	142
29	Huntersville				87		2	1	1	1		46	42	88	1	1	6		22	11	2	18	59	59
30	Indian Trail-Stallings	14	14		525	14	3	10	4	1	7	413	127	540		5	33	39	39	67		158	336	297
31	Lilesville		16		543	15	14	7	3	3	4	373	196	569		5	36	28	104	89	6	166	429	395
32	Marshville	2	4		307	4	1	8	6	1	7	306		306		3	23		54	41		157	275	275
33	Matthews	2		10	268	3	4	5	1		3	261	15	276		1	12		67	73		44	196	196
34	Monroe—Central	26	16	44	1108	32	12	45	13	7	33	1061	83	1144	2	1	45	20	169	85	59	237	615	536
35	N. Monroe-Benton Hts.	5	7	16	254	9	2	2	2			205	60	265		2	24	22	88	56	6	83	279	251
36	Monroe Circuit	2	2	4	291	2	1	4	2		4	232	60	292		4	8	20	41		10	111	190	160
37	Moore's Chapel	3	2		225	13		14			8	164	80	244		1	11	6	55	47	12	97	228	210
38	Morven	7	2		704	3	4	2	9	8	20	384	292	676		4	29		74	82	20	101	306	286
39	Mount Zion	7	13	36	820	25	11	14	22	1	16	681	150	831	1	1	22	30	85	54	3	289	483	450

40	New Hope-Bethel	.	4		391	4	1	2	3	.	2	309	84	393	.	3	18	.	68	70	. .	70	226	226
41	Peachland		10	.	591	11	4		3	1	4	480	118	598	2	4	27	19	60	115	. .	146	367	348
42	Pineville	14	4		631	5	4	18	7	. .	7	563	81	644	. .	3	27	25	58	63	4	163	340	307
43	Pleasant Grove	3	6	48	484	19	8	11	1	3		463	55	518	. .	1	31	14	101	59	.	154	359	345
44	Polkton	1	3		441	3	1	3	1	3	12	353	79	432	.	3	16	.	78	68	3	98	263	260
45	Prospect	3	1	10	473	1	1	7	2	. .	25	376	79	455		3	20	.	102	118	7	95	342	337
46	Thrift	9		11	129	8	6		2		2	117	22	139	2	1	12	11	27	31	8	55	144	125
47	Trinity	9		49	448	5	7	3	5	6	1	350	101	451	.	1	22	18	70	49		134	293	275
48	Unionville	.	. .		393	10	2	14	2	1	6	326	84	410	1	5	28	.	67	87	.	115	297	297
49	Wadesboro	14	7	68	929	10	4	33	6		93	811	66	877	.	2	34	17	152	86		246	535	518
50	Waxhaw	5	6	17	575	7	3	5	2	2	17	459	110	569	.	3	25	36	63	68	2	110	304	266
51	Weddington	11	28	41	673	34	12	16	4	5	17	477	232	709	1	5	38	31	104	105	2	179	459	426
	Totals	524	464	1052	27744	755	429	1293	213	197	1229	24742	3840	28582	25	95	1477	1077	5240	3801	689	8215	20499	18494

CHARLOTTE DISTRICT—TABLE 1-B

List Number	CHARGE AND CHURCH	C. S. ATTENDANCE: Av. Attendance at C. S. (All Ages)	Av. Att. Additional Meetings of Church School—Children	Av. Att. Additional Meetings of Church School—Youth	Av. Att. Additional Meetings of Church School—Adults	C. S. GEN. INFORMATION: Meth. Pupils and Constituents in Vac. Ch. Schools	Meth. Pupils and Constituents in Weekday Schools	Ch. Sch. Members Joining Church on Profession of Faith	All Lesson Materials Approved by The Methodist Church?	Offering for World Service and Conf. Benevolences	W. S. C. S.: Number of Societies	Membership (Inc. Wesleyan Service Guild)	Amount paid for Local Work	Number Subscribers to Christian Advocate	Number of Preaching Places	PROPERTY—OTHER ASSETS: Estimated value of Church Buildings, Equipment, Land	Estimated value of Parsonages, Furniture, Land	Estimated value of Other Property (Inc. cash & O. S.)	Indebtedness on Bldgs., Equipment, Parsonages and Current Expense
1	Ansonville	136						6	Yes	142	4	46	334		4	45000	5000	1000	
2	Asbury-Oak Grove	125	39	32	54	36		16	Yes	200	2	67	389	27	2	13500	8000	17000	
3	Bethlehem	135				68		5	Yes	146	1	64	2017		1	20000	10000		
4	Charlotte Belmont Park	388	26	28	20	96		19	Yes		1	122	361	8	1	60000	5000	43000	
5	Big Spring	141		41		65	1		Yes	138	1	39	323		1	9000	5000	18500	
6	Brevard Street	183		16	16	65		3	Yes	130	1	80	850	7	1	35000	8000		
7	Calvary	184	33	35	48	67		28	Yes	750	1	105	685	16	1	50000	8400	16000	1900
8	Central Avenue	136	40	18		56		11	Yes		1	89	858	1	1	60000	12000		
9	Chadwick	145		20	35	77		5	Yes	225	1	50	778	1	1	20000	5000	100	
10	Cole Memorial	126		18	12	67	56	16	Yes	70	1	50	417	14	1	30000	6000		
11	Commonwealth	120		26	27	63		6	Yes	45	1	41	435	2	1	35000	15000		3500
12	Dilworth	634	80	70	100	190	10	18	Yes	713	1	227	3569	61	1	330996	23821	9618	5100
13	Duncan Memorial	145	26	20		119		11	Yes		1	28	658	1	1	1000	8000	12725	
14	First	737	64	60	135	202	135	24	Yes	1551	1	116	597		1	750000	12000		
15	Hawthorne Lane	575		71		171		66	Yes	1088	1	105	2784	30	1	200000	12500	5200	
16	Kilgo	149		35	17	90		16	Yes	149	1	61	951	3	1	38000	12000		2000
17	Morris Field	121				90		9	Yes	97	1	36	129		1	10000	1500		
18	Mouzon	91		6		50		5	Yes	186	1	63	352	1	1	27500	16000	1190	135
19	Myers Park	185	137	54	125	86	100	21	Yes	1281	1	325	918	11	1	140000	40000	20000	
20	Purcell	83	12	18	21	29	15	6	Yes	138	1	33	344	1	1	61375	10700		9000
21	St. James	137		25		63		7	Yes	450	1	60	160	2	1	50000	12000		
22	St. John's	135		30	24			9	Yes	250	1	36	153	1	1	71000	11000		11000
23	St. Paul	80				57		14	Yes	91	1	49	125		1	25000	15000		9000
24	Spencer Memorial	220		18	17	65	13	10	Yes	270		39	40		1	40000	10000	11000	
25	Wesley Heights	273	10	12		82		12	Yes	60	1	114	208	1	1	100000	10000	2500	
26	Davidson-Fairview	131		36	25	96		16	Yes		2	96	2186		2	32000	8000		
27	Hickory Grove	158	11	19		74			Yes	250	1	78	476	1	1	50000	3500	10500	1365
28	Homestead	90		18	25				Yes	250	1	28	19		1	5000		707	
29	Huntersville	26							Yes	13				3	1	8200		13	188
30	Indian Trail-Stallings	209	45	55	109	60		13	Yes	430	2	78	800	20	5	44000	7000		600
31	Lilesville	228	49	36		40		15	Yes	164	5	95	41	1	5	39000	3700		4000
32	Marshville	161				25			No		2	75	306	7	3	40600	3000		
33	Matthews	87				55		1	Yes	110	1	38	324	1	1	25000	7500	1100	
34	Monroe Central	281	55	28	80	115		18	Yes	150	1	246	850	35	1	137000	12500	5900	
35	N. Monroe-Benton Hts.	180	110	21	16	158		9	Yes	200	2	32	188	9	2	14000	11000	6500	900
36	Monroe Circuit	75	10	12	53			2	Yes					1	4	8000			
37	Moore's Chapel	105				57		12	Yes	108	1	48	212	12	1	18000	12000		
38	Morven	150		23		32		2	Yes	107	4	77	471		4	40200	10000		
39	Mount Zion	316		26		73		14	Yes	56	1	96	691	2	1	32000	16000	10000	
40	New Hope-Bethel	135				60		4	Yes	63	3	66	410	6	4	30000	6000	5000	

41	Peachland	211		21				10	No	156	3	35	100	5	5	41000	12000	500	
42	Pineville	192	41	34	85	72		5	Yes	60	3	106	224	10	3	43500	10000		
43	Pleasant Grove	202	35	38	55	140		15	Yes	318	1	126	1415	3	1	67500	9000	500	23000
44	Polkton	165				89		3	No		1	38	319	2	4	31700	10000	1000	451
45	Prospect	215		46	30	90		1	Yes		2	51	535		3	39500	3200	1500	
46	Thrift	75		10		50		8	Yes	119	1	21	51	10	1	35000	5000		
47	Trinity	160	22	20	30	75		5	Yes		1	64	570	1	1	40000	8000		
48	Unionville	182		41					No					2	5	27000			
49	Wadesboro	277	34	40		100		10	Yes	251	1	177	268	1	2	75000	9000	86677	
50	Waxhaw	188		21		64		7	Yes	75	4	111	1015	2	4	65010	5200	20380	
51	Weddington	262		74		70		34	Yes	203	3	81	265	1	5	44000	10000	1720	
	District Parsonage																40000		
	Totals	10118	882	1272	1189	3552	360	547		10253	74	4541	30174	323	99	3557581	506521	340130	72439

CHARLOTTE DISTRICT—TABLE 2-A

List Number	CHARGE AND CHURCH	LOCAL CHURCH EXP.				MINISTERIAL SUPPORT										Area, Conf., & District Administration	BENEVOLENCES		
		Paid on Principal of Indebtedness	Paid on Buildings and Improvements	Current Expenses and Incidentals	Church School Administration, Supplies, Etc.	Salary of Minister and Associate Estimated	Total Paid Minister and Associate	District Supt.—Apportioned	District Supt.—Paid	Episcopal Fund—Apportioned	Episcopal Fund—Paid	Conf. Claimants—Apportioned	Conf. Claimants—Paid	Minimum Salary Fund—Apportioned	Minimum Salary Fund—Paid		World Service and Conf. Benevolences—Apportioned	World Service and Conf. Benevolences—Accepted	World Service and Conf. Benevolences—Paid
1	Ansonville	.....	1353	136	437	1500	1502	80	80	26	26	233	233	26	26	45	232	232	232
2	Asbury-Oak Grove	.....	7490	787	250	2500	2500	131	131	44	44	388	388	42	42	75	200	200	200
3	Bethlehem	..	1580	1875	595	2500	2500	132	132	43	43	389	389	57	57	75	200	200	200
4	Charlotte—Belmont Park	....	857	6784	683	4000	4000	210	210	70	70	620	620	125	125		700	700	700
5	Big Spring	.	17	402	320	2500	2500	131	131	44	44	388	388	54	54	75	275	275	275
6	Brevard Street	..	811	2240	520	3000	3000	157	157	53	53	465	465	83	83	90	600	600	600
7	Calvary	496	638	1425	289	4000	4000	210	210	70	70	620	620	105	105	120	750	750	750
8	Central Avenue	400	1130	6552	217	3800	3800	200	200	67	67	589	589	90	90	114	600	600	600
9	Chadwick	...	1436	629	1082	3300	3300	173	173	58	58	512	512	65	65	99	450	450	450
10	Cole Memorial	.	1240	1577	404	3000	3000	157	157	52	52	465	465	56	56	90	300	300	318
11	Commonwealth	2149	36	540	570	2600	2600	136	136	46	46	403	403	35	35	58	100	100	100
12	Dilworth	3000	2751	26397	2267	6600	6600	347	347	116	116	1023	1023	435	435	198	5000	5000	5025
13	Duncan Memorial	.	4793	1784	325	2000	2000	105	105	35	35	310	310	54	54	60	225	225	225
14	First	..	3383	35974	5414	12800	12800	672	672	224	224	1984	1984	796	796	240	7500	7500	7500
15	Hawthorne Lane	.	11482	19992	12364	6000	6000	315	315	105	105	930	930	438	438	150	4000	4000	4000
16	Kilgo	175	5638	2312	632	3000	3000	158	158	52	52	465	465	90	90	90	275	275	275
17	Morris Field	.	148	1577	232	1500	1500	79	79	26	26	233	233	37	37	30	125	125	134
18	Mouzon	360	220	1889	333	3000	3000	158	158	53	53	465	465	78	78	90	275	275	275
19	Myers Park	.	28116	46701	4047	7500	7500	394	394	131	131	1162	1162	884	884	225	5000	5000	5000
20	Purcell	.	19900	214	180	2400	2400	126	126	42	42	372	372	27	27	72	150	150	150
21	St. James	194	231	2896	335	3600	3600	189	189	63	63	558	558	74	74	108	450	450	450
22	St. John's	.	24497	1080	394	3000	3000	157	157	53	53	465	465	63	63	90	250	250	250
23	St. Paul	.	13431	1130	373														91
24	Spencer Memorial	1503	1503	1918	1113	3500	3500	184	184	61	61	543	543	96	96	105	580	580	580
25	Wesley Heights	..	3204	4784	2615	3800	3800	200	200	67	67	589	589	114	114	114	750	750	750
26	Davidson-Fairview	.	1252	2093	478	2500	2755	131	131	43	43	387	387	44	44	75	275	275	275
27	Hickory Grove	.	3001	1265	379	3000	3000	158	158	52	52	465	465	65	65	90	600	600	600
28	Homestead	.	707		263	1500	1500	79	79	26	26	232	232	24	24	.	250	250	250
29	Huntersville	.			18	600	600	32	32	11	11	93	93	9	9	18	75	75	75
30	Indian Trail-Stallings	.	3200	150	130	2140	2140	113	113	38	38	332	332	30	30	65	323	323	328
31	Lilesville	.	18786	80	613	2400	2400	126	126	42	42	372	372	41	41	77	225	225	225
32	Marshville	.	712	432	250	2500	2500	131	131	44	44	388	388	41	41	95	300	300	300
33	Matthews	..	12200	840	526	2832	2832	149	149	50	50	439	439	51	51	85	375	375	385
34	Monroe—Central	.	26216	6701	2357	4800	4800	252	252	84	84	744	744	180	180	144	2400	2400	2485
35	N. Monroe-Benton Hts.	805	700	545	219	2400	2660	126	126	42	42	372	372	53	53	160	200	200	200
36	Monroe Circuit	....			67	855	855	45	45	15	15	133	133	10	10	26	120	120	120
37	Moore's Chapel	..	178	368	511	2000	2000	105	105	35	35	310	310	30	30	60	210	210	210
38	Morven	..		186	217	2400	2400	126	126	42	42	372	372	39	39	72	550	550	550
39	Mount Zion	..	8000	1252	556	4200	4200	220	220	74	74	651	651	95	95	126	1000	1000	1000

40	New Hope-Bethel	.....	5510	250	367	2000	2000	100	100	35	35	310	315	33	34	60	275	275	275
41	Peachland	.....			191	2000	2000	105	105	35	35	310	310	32	32	60	275	275	275
42	Pineville	.	2983	487	372	3200	3200	168	168	56	56	496	496	56	56	96	750	750	750
43	Pleasant Grove	8000	2916	13400	580	2400	2400	126	126	42	42	372	372	44	44	72	300	300	300
44	Polkton	1347	365	191	327	2000	2000	105	105	35	35	310	310	39	39	60	225	225	225
45	Prospect	.....	1725	85	218	2000	2000	105	105	35	35	310	310	42	42	60	300	300	300
46	Thrift	.....	319	1006	125	2600	2600	136	136	45	45	403	403	51	51	78	275	275	275
47	Trinity	.....	1173	2176	533	3000	3000	157	157	53	53	465	465	68	68	90	400	400	400
48	Unionville	..	....	.		1300	1182	68	68	23	23	202	202	26	26	39	200	200	200
49	Wadesboro	833		6629	484	5400	5400	283	283	95	95	837	837	221	221	162	2500	2500	2500
50	Waxhaw	. .	2022	1072	340	2500	2500	131	131	44	44	388	388	54	54	75	400	400	400
51	Weddington		2074	564	322	2200	2200	116	116	37	37	341	341	40	40	66	275	275	275
	Totals	19262	229924	212367	46434	156127	156526	8194	8194	2734	2734	24205	24210	5342	5343	4424	42065	42065	42308

CHARLOTTE DISTRICT—TABLE 2-B

List Number	CHARGE AND CHURCH	BENEVOLENCES									OTHER CONFERENCE BENEVOLENCES							GRAND TOTAL
		Special Gifts to World Service	Advance Fund	Week of Dedication	Fellowship of Suffering and Service, Etc.	Methodist Student Day	Church School Rally Day	Methodist Youth Fund	Race Relations Sunday	W.S.C.S.—W.S.G. Cash to Dist. and Conf. Treasurers	Wesley Foundation	Hospitals	Homes and Agencies for the Aged	Homes and Agencies for Children and Youth	Schools and Colleges	City and District Mission Societies	All Other Benevolences	
1	Ansonville	20		27			10		2	60		30		181	20		276	4696
2	Asbury-Oak Grove			15	15					29		58	38	276	28			12366
3	Bethlehem			15	30		10		20	67		15	108	431	73			8215
4	Charlotte—Belmont Park		110	35	210		25	75		438		54	50	678	83	150		15957
5	Big Spring			17	57		8		16	129		14	64	450	143			5104
6	Brevard Street		300	85	135		24		10	359		37	460	719	55	100		11303
7	Calvary		100	17	26		10			685		100	41	800	70	105		10677
8	Central Avenue		100	36	36	9	26	40	13	219		12	92	429				14771
9	Chadwick			40	96	10	15	5	10	289		40	317	594	43			9293
10	Cole Memorial		50	17			18			267		25	36	300	37			8109
11	Commonwealth			34			20	8	10	120		15		260	23	50		7213
12	Dilworth	3224						180		1399		274	2030	1650	8047	1000	3125	69088
13	Duncan Memorial			21	9		11	21		175		15	300	200	188	25		10656
14	First		2772	230	204	108	80	194	133	3371		408	32940	3739	700		1160	115026
15	Hawthorne Lane	1800		378	585		176	250		199		486	4904	1600	692	3585	257	72483
16	Kilgo			40			17		12	68		10	100	540	60	45		13779
17	Morris Field		50	13	38		5		5	30		7	75	225	25	25	51	4545
18	Mouzon			22			21		42	162		24	30	300	52	50		7624
19	Myers Park		3600	438	664		308	125		2358		275	17554	2487	3500	1000	2396	128865
20	Purcell			10			5			25		5	5	240	18		100	23891
21	St. James		225	61		18	26	25	21	174		27	70	756	49	50		10209
22	St. John's			24			10			100		10	150	300	42	50		30735
23	St. Paul			31			10		18	47		10	9					15150
24	Spencer Memorial		41	24	28	25	25		11	145		50	156	500		50		12161
25	Wesley Heights		291	64	121		39	10	35	404		52	42	798	76	150	188	18507
26	Davidson-Fairview		225	19			30	19		171		44	83	250	29			8403
27	Hickory Grove			82	113	15	20	10	15	354		100	60	300	43	25	28	10240
28	Homestead		15	15			15		10	51		20	58	225	18			3508
29	Huntersville														6			862
30	Indian Trail-Stallings			10						40		19	12	321	20			6948
31	Lilesville		27	16			22			191		37	14	491	27			23587
32	Marshville		25	15						89		32	47	450	27			5578
33	Matthews		150	36	38		20	10	23	80		35	300	330	34			18613
34	Monroe—Central			230	160		50		66	850		77	210	679	230		325	46840
35	N. Monroe-Benton Hts.			50						72		12	87	360	35		957	7455
36	Monroe Circuit	25												102	8		1337	2743
37	Moore's Chapel			16	10	10	10	25	10	308		15	450	300	20			4981
38	Morven			13	10		20	7		192		41	52	360	26			4725
39	Mount Zion		135	56	122		20	10		284		70	137	920	63			17991

40	New Hope-Bethel			10			10			500		50	10	300	22		362	10210
41	Peachland	12	152	11	12					87		19	22	300	21			3644
42	Pineville		182	113	228		15	25		315		70	237	386	37			10272
43	Pleasant Grove			23			26	25		444		25	70	240	27		518	29650
44	Polkton			31						36		35		229	46			5381
45	Prospect			39	11		5			35		8	15	300	28			5321
46	Thrift			25			8			159		16	22	468	34			5770
47	Trinity		50	45	47		25			288		25	362	540	45			9542
48	Unionville			43								20	25	130	17			1975
49	Wadesboro		510	25			58	10		802		38	289	1750	4147		135	25208
50	Waxhaw		25	34						231		14	380	545	36			8291
51	Weddington		23	44	16		12	20		109		10	45	330	26			6670
	Totals	5081	9158	2695	3021	195	1265	1094	482	18802		2885	62588	29059	19096	6460	11215	924822

GASTONIA DISTRICT—TABLE 1-A

List Number	CHARGE AND CHURCH	CHURCH MEMBERSHIP															CHURCH SCHOOL MEMBERSHIP							
		Baptisms—Infants	Baptisms—All Others	Prep. Members, inc. baptized children	Full Members reported last year—active & inactive	From Prep. Mem. & on Prof. of Faith	Rec'd from other denominations	Rec'd by transfer and reinstated	Removed by death	Removed to other denominations	Removed by transfer and otherwise	Total Full Members—active	Total Full Members—inactive	Total Full Members—active & inactive	Local Preachers	Number of Church Schools on Charge	Officers and Teachers	Nursery Home Members	Children, 6-11 Yrs. (exc. Nursery)	Youth Division—12-23 Years	Adults, 24 Years and older—Home Members	Adults	Total Church School Membership	Total Sunday School Membership
1	Asbury	12	11	10	571	16	5	3	2	1	2	532	58	590		3	29		116	129		200	474	473
2	Belmont—Ebenezer	6	7	47	278	10	7	6	2	5	10	264	20	284	3	1	14	11	34	60	29	100	248	208
3	Main Street	4		55	395	2	4	17	3	5	64	306	40	346		1	31	10	72	41	29	132	315	276
4	Park Street	4	8	29	541	9	7	7	1	5	8	396	154	550	1	1	71	22	133	73	16	173	488	450
5	Belwood	17	53		980	33	16	12	5	5	36	905	90	995		6	62	64	156	211	28	317	838	746
6	Bessemer City—Bethea	2	8	7	155	2		2	3	3	2	106	45	151		1	8		45	55		33	141	141
7	Odell Memorial	6	2	12	410	5		6	1	1	5	314	100	414		1	13	5	40	46	18	111	233	210
8	Boger City		8	7	281	9	4	10		2	1	284	17	301		1	21		68	48	14	147	298	284
9	Cherryville	4	17	12	601	30	3	11	2	1	10	567	65	632		1	38	9	96	101		179	423	385
10	Cherryville Circuit	10	14	15	617	15	5	3	2	2	5	513	118	631		4	35	31	68	105	16	165	420	373
11	Cleveland		41		756	41	2	82	10	12	50	809		809		6	40	48	83	103		197	471	423
12	Concord-El Bethel	7	15	26	653	23	7	3	8	8	3	518	149	667		4	34	30	113	149	16	212	554	508
13	Cramer Memorial	3	31	10	425	42		10			40	325	112	437	1	1	40	11	111	64	10	143	379	358
14	Crouse	15	41		511	55		20	4		20	481	81	562		4	27	33	77	65		145	347	313
15	Dallas	6	5		505	6	10	17	1		31	481	25	506		3	55	22	76	86	20	147	406	364
16	Failston	5	15		1256	16	1	6	11	2	30	1236		1236		4	45	9	216	164	18	316	768	741
17	Gastonia—Bradley Mem.	9	8	49	452	15	2	4	1	2	1	402	67	469	1	1	26	21	114	83	22	186	452	409
18	East End	4	5	5	322	5	2	5	2		2	300	30	330	2	1	33	18	77	56		147	331	313
19	Main Street	27	16	31	1745	62	12	52	8	12	78	1465	308	1773	1	1	100	45	307	153	25	430	1060	990
20	Maylo-Smyre	3	27	9	436	27	5	8	3	2	27	314	130	444		2	37	20	150	152	8	186	553	525
21	Myrtle	3	6		235	6	5	8		2	1	227	24	251		1	18	19	50	78	119	2	286	265
22	Trinity	6	6	25	247	6	5	6	2	4	22	201	35	236		1	12		67	62		100	241	241
23	West End	6	12	16	568	15	3	10	4	8	18	469	97	566	2	1	33	39	110	102	68	240	592	485
24	Kings Mountain—Central	6	31	26	473	24	6	84	3	5	12	527	40	567	1	1	21	28	59	49	22	238	417	367
25	Grace		5	5	364	19		3	2	2	4	353	25	378	1	1	16	16	80	51		180	343	327
26	Lincoln Circuit	9	16		551	16	1	5	2		1	508	62	570		4	31	15	114	133	121	75	489	399
27	Lincolnton—First	6	10	15	796	17	9	25	7		6	704	130	834		1	25	13	99	56	31	207	431	387
28	Rhyne Heights	7	18		186	17	5		2	2	5	173	26	199		1	18	21	34	52	6	90	221	194
29	Lowell	1			494	4	2		1		4	419	76	495	1	3	40	5	92	66	15	183	401	379
30	Lowesville	3	4		766	31	2	15	1	6	12	795		795		6	38	72	59	139	48	245	601	494
31	McAdenville	2	2		161	2	1	9	1	1	6	131	34	165	1	2	15		44	37		61	157	147
32	Mount Holly	9	12	27	660	14	4	24	3	1	35	598	65	663		1	21	40	78	94	10	192	435	385
33	Polkville	4	26	7	809	26	3	11	4	10	11	695	129	824		6	59	22	128	126	38	279	652	592
34	Rock Springs	4	8		851	10	6	4	9	8	30	654	170	824		7	55	27	146	177	30	290	725	668
35	Sharon		2		264	3	2	3	2	1	3	266		266		1	19		44	37	11	115	226	215
36	Shelby—Central	20	18	125	1479	26	18	34	4	11	35	1281	226	1507	2	1	74	50	245	165	59	501	1094	929
37	Hoyle Memorial	1	9	3	111	11	10	22		2	9	130	13	143		1	15		59	33	1	78	186	185
38	Lafayette Street	2	8	15	592	8	10	16	1	3		562	60	622		1	29		118	81	15	228	471	456
39	Martin Street	5		2	95	2		2			2	80	17	97		1	8	10	52	43	8	42	163	145
40	South Fork	41	23		830	41	19	17	5	7	6	835	54	889		6	39		207	170	3	182	601	598
41	Stanley	2	11	38	346	14	2	12	3		7	302	62	364		1	17	23	99	93	18	109	359	318
42	Sulphur Springs	1			278		2	3	1	2	29	217	34	251		3	19	17	42	45	3	126	252	232
43	Vale	9	37	58	601	39	8	10	3	2	7	582	64	646		4	28	21	149	145		152	495	474
	Totals	291	596	686	23647	774	215	607	129	145	690	21227	3052	24279	17	102	1409	847	4327	3978	895	7581	19037	17372

GASTONIA DISTRICT—TABLE 1-B

List Number	CHARGE AND CHURCH	C. S. ATTENDANCE				C. S. GEN. INFORMATION					W. S. C. S.					PROPERTY—OTHER ASSETS			
		Av. Attendance at S. S. (All Ages)	Av. Att. Additional Meetings of Church School—Children	Av. Att. Additional Meetings of Church School—Youth	Av. Att. Additional Meetings of Church School—Adults	Meth. Pupils and Constituents in Vac. Ch. Schools	Meth. Pupils and Constituents in Weekday Schools	Ch. Sch. Members joining Church on Profession of Faith	All Lesson Materials Approved by The Methodist Church?	Offering for World Service and Conf. Benevolences	Number of Societies	Membership (Inc. Wesleyan Service Guild)	Amount paid for Local Work	Number Subscribers to Christian Advocate	Number of Preaching Places	Estimated value of Church Buildings, Equipment, Land	Estimated value of Parsonages, Furniture, Land	Estimated value of Other Property (inc. cash & bonds)	Indebtedness on Bldgs., Equipment, Parsonages and Current Expenses
1	Asbury	273	18	25	20	130	..	12	Yes	.	3	55	156	.	4	18375	14444	3500	.....
2	Belmont—Ebenezer	114	8	20	22	65	...	6	Yes	60	1	53	138	15	1	15000	5000	14042	.....
3	Main Street	145	25	20	40	68	.	2	Yes	300	1	85	485	1	1	40000	10000	11170	640
4	Park Street	267	88	52	120	73	.	9	Yes	460	1	55	107	1	1	25000	10000	15432	.....
5	Belwood	502	...	80	..	140	...	33	No	...	5	127	1066	2	6	109000	7000	5500	.....
6	Bessemer City—Bethea	84		10				1	Yes		1	14	59		1	8000			
7	Odell Memorial	111	25	24	44	36	..	4	Yes	376	1	61	1104	1	2	45000	7000	30000	8214
8	Boger City	164	30	18	..	39	..	9	Yes	1629	1	49	304	4	1	32000	9000	..	.....
9	Cherryville	230	35	55	60	92	..	20	Yes	.	1	118	893	..	1	175000	10500	1650	.....
10	Cherryville Circuit	285	40	15	260	150	15	15	Yes	720	4	15	354	.	4	57000	3500	.	.....
11	Cleveland	273				35	.		Yes		5	...		.	6	29000	10000	.	2000
12	Concord-El Bethel	268	12	41	.	123	4	20	Yes	189	3	63	502	4	4	116500	6000	1758	.....
13	Cramer Memorial	193	15	18	16	89	.	42	Yes	360	1	47	300	1	1	83000	8000	1584	.....
14	Crouse	204		16	12	72	.	51	Yes	94	3	74	380	1	4	51000	11000	300	.....
15	Dallas	170		10	28	70	.	6	Yes	76	2	76	55	1	3	47000	6000	.	.....
16	Failston	396	...			190	.	14	No		3	.	473	1	5	107500	10000	.	.....
17	Gastonia—Bradley Mem.	203		18		100	10	12	Yes	500	1	54	492	1	1	50000	10000	56800	.....
18	East End	135	10	10	10	62	...	5	Yes	443	1	51	50	8	1	42000	9000	8000	.....
19	Main Street	450	40	25	150	101	..	31	Yes	400	1	405	2227	8	1	240000	30000	104937	..
20	Maylo-Smyre	280	15	60		200	..	27	Yes	141	2	60	35	1	2	76000	10000	.	5060
21	Myrtle	183	18	15	21	91	...	6	Yes	144	1	23	58	8	1	27500	7500	5637	..
22	Trinity	132		10	25	90	...		Yes	250	1	25	138	..	1	25500	12000	1300	1000
23	West End	209				97	.	16	Yes		1	40	464	2	1	25000	3000	22500	.....
24	Kings Mountain—Central	182	10	20	15	88	12	24	Yes	88	1	176	410	2	1	60000	9000	5000	.....
25	Grace	183	6	26	..	70		15	Yes		1	30	50	15	1	55000	9000	..	.....
26	Lincoln Circuit	301	.	49		95	.	4	Yes	283	4	85	178	..	4	71000	8000	..	1500
27	Lincolnton—First	225	10	33	35	90	87	17	Yes	213	1	162	637	.	1	150000	15000	4500	..
28	Rhyne Heights	132	16	18		62	..		Yes	.	1	33	73	10	1	20000	11000	5740	3333
29	Lowell	237	54	24	59	126	3	4	Yes	314	3	114	504	1	3	27000	7000	25000	.....
30	Lowesville	371	22			160	.	31	Yes	305	6	110	2602	1	6	61000	4000	.	.....
31	McAdenville	104	..	18	41	86	..	2	Yes	225	1	27	250	1	2	9500	4000	.	.....
32	Mount Holly	170	49	46	75	91	.	9	Yes	236	1	94	598	2	1	50000	10000	2601	.....
33	Polkville	354	...	21	61	.		24	Yes	974	4	98	328	3	6	81500	7000	18000	.....
34	Rock Springs	459	...	24	..	90	33	10	Yes	1308	3	64	192	1	7	36200	5000	21300	.....
35	Sharon	142				40	..	2	Yes	.	1	55	617	11	1	25000	17000	600	.
36	Shelby—Central	482	11	53	58	123	...	22	Yes	650	1	274	575	6	1	175000	20000	3500	14533
37	Hoyle Memorial	98	8	9	.	59	.	9	Yes	188	1	23	662	5	1	50000	3000	..	.....
38	Lafayette Street	264	12	12	15	85	..	8	Yes	360	1	80	56	1	1	50000	8000	1350	.
39	Martin Street	85	15	21	30	60	...	2	Yes	....	1	20	.	....	1	30000	7000	1000	1800
40	South Fork	354	.	38	..	195	...	19	Yes	..	5	97	961	4	6	74500	8500	.....	.....
41	Stanley	110	15	23	20	56	...	11	Yes	379	1	43	147	....	1	60000	10000	...	.....
42	Sulphur Springs	128	....	10	....	....	....	....	Yes	221	2	37	266	....	3	38500	8700	1500	.....
43	Vale	262	....	23	....	....	....	38	Yes	178	1	17	174	1	4	22000	4000	1000	.....
	District Parsonage	.....	.....	.....	.....	.....	.....	.....		....	.....	.....	.....	.....	.....	.....	18000	.....	.....
	Totals	9914	607	986	1237	3689	164	592		12064	84	3189	19120	124	105	2590575	402144	375201	38080

GASTONIA DISTRICT—TABLE 2-A

List Number	CHARGE AND CHURCH	LOCAL CHURCH EXP.				MINISTERIAL SUPPORT											BENEVOLENCES		
		Paid on Principal of Indebtedness	Paid on Buildings and Improvements	Current Expenses and Incidentals	Church School Administration, Supplies, Etc.	Salary of Minister and Associate—Estimated	Total Paid Minister and Associate	District Supt.—Apportioned	District Supt.—Paid	Episcopal Fund—Apportioned	Episcopal Fund—Paid	Conf. Claimants—Apportioned	Conf. Claimants—Paid	Minimum Salary Fund—Apportioned	Minimum Salary Fund—Paid	Area, Conf., & District Administration	World Service and Conf. Benevolences—Apportioned	World Service and Conf. Benevolences—Accepted	World Service and Conf. Benevolences—Paid
1	Asbury		3724	973	1181	2750	2750	144	144	48	48	426	426	71	71	13	480	480	623
2	Belmont—Ebenezer		1624	1339	596	2600	2483	150	150	32	32	403	403	65	65	26	256	256	256
3	Main Street		5396	3212	1062	4000	4000	210	210	70	70	620	620	93	93	40	983	1000	1000
4	Park Street		1287	2828	743	3800	3800	189	189	63	63	558	558	114	114	36	742	742	742
5	Belwood		15895	1063	458	3000	3000	158	158	52	52	465	465	69	69	30	771	771	771
6	Bessemer City—Bethea				218	1200	1200	63	63	21	21	186	186	18	21		123	123	123
7	Odell Memorial		25115	452	359	2750	2800	147	147	49	49	434	434	56	56	28	376	376	376
8	Boger City	1500		2225	499	3250	3250	171	171	57	57	504	504	77	77	33	771	771	771
9	Cherryville		1444	2211	556	4000	4000	210	280	70	70	620	800	134	134	40	936	1000	1000
10	Cherryville Circuit		300	455	221	3000	3000	142	142	48	48	419	419	56	56	27	424	424	424
11	Cleveland		10215	285	201	2080	2080	109	109	36	36	322	322	45	45		314	314	314
12	Concord-El Bethel		955	908	449	2225	2225	117	117	39	39	345	345	51	51	22	585	585	585
13	Cramer Memorial		1500	1840	682	3400	3400	178	178	60	60	527	527	72	72	34	620	620	620
14	Crouse		15455	921	838	2400	2400	126	126	42	42	372	372	41	41	24	372	372	372
15	Dallas		1910	200	604	3475	3480	163	163	54	54	481	481	69	69	31	651	651	691
16	Fallston		91	724	481	3600	3600	189	189	63	63	558	558	71	71	36	925	925	925
17	Gastonia—Bradley Mem.		398	837	575	3800	3800	200	200	66	66	589	589	69	69	38	744	744	744
18	East End		43109	912	482	3300	3300	173	173	58	58	512	512	75	75	33	410	410	410
19	Main Street		5160	24113	956	7200	7200	396	396	126	126	1098	1098	396	396	72	4859	4859	4859
20	Maylo-Smyre	2225	11021	2003	759	2760	2760	145	145	48	48	428	428	71	71	28	619	619	622
21	Myrtle		1573	1271	802	2250	2250	110	118	39	39	349	349	56	56	23	402	402	402
22	Trinity	360	1275	1212	450	2400	2400	126	126	42	42	372	372	38	38	24	250	250	250
23	West End		411	1491	533	3300	3300	174	174	58	58	511	511	102	102		780	780	780
24	Kings Mountain—Central		1033	5408	620	4200	4200	221	221	74	74	651	651	120	120	42	748	748	748
25	Grace		1285	2036	252	3000	3000	158	158	54	54	465	465	84	84	54	406	406	406
26	Lincoln Circuit	400	270	457	321	2800	2800	150	150	50	50	430	425	57	57	27	528	528	519
27	Lincolnton—First		1868	6779	734	5500	5500	289	289	96	96	853	853	194	194		2438	2438	2438
28	Rhyne Heights	367	4753	1426	279	2800	3000	147	147	49	49	434	434	49	55	28	385	385	385
29	Lowell		3400	485	590	2500	2500	131	131	44	44	388	388	55	55		793	793	793
30	Lowesville	1834	790	1642		3025	3025	158	158	54	54	469	469	81	81	30	571	571	578
31	McAdenville		3658	409	317	2200	2200	137	137	38	38	318	318	25	25	22	248	248	248
32	Mount Holly		2861	2040	910	4000	4000	210	210	70	70	620	620	114	114	40	1168	1168	1168
33	Polkville		3336	812	616	3500	3500	184	184	61	61	543	543	69	69	35	862	862	862
34	Rock Springs		12590	977	609	3000	3000	158	158	53	53	456	456	70	70	30	619	620	620
35	Sharon	3250	94	4971	304	2000	2000	105	105	35	35	310	310	51	51	20	350	350	350
36	Shelby—Central		1522	14478	758	6300	6300	341	341	110	110	976	976	348	348	63	4132	4132	4132
37	Hoyle Memorial	2091	576	2250	320	1400	1400	74	74	25	25	217	217	38	38	14	188	188	188
38	Lafayette Street		357	2770	692	3300	3300	173	173	58	58	511	511	111	111	33	622	622	622
39	Martin Street	300		279	575	1300	1300	68		23		201		24		13	117	117	100
40	South Fork	554	10476	547	402	2400	2400	126	126	42	42	372	372	41	41		380	380	380
41	Stanley			312	367	3000	3000	158	158	53	53	465	465	48	48	30	529	529	529
42	Sulphur Springs		9500		100	1500	1500	79	79	26	26	233	233	30	30	15	331	331	331
43	Vale				275	2000	2000	105	105	35	35	310	310	35	35	20	373	373	373
	Totals	22881	206227	99553	22746	132265	132403	6962	6972	2291	2268	20321	20295	3553	3538	1154	33155	33237	33430

GASTONIA DISTRICT—TABLE 2-B

List Number	CHARGE AND CHURCH	BENEVOLENCES									OTHER CONFERENCE BENEVOLENCES							GRAND TOTAL
		Special Gifts to World Service	Advance Fund	Week of Dedication	Fellowship of Suffering and Service, Etc.	Methodist Student Day	Church School Rally Day	Methodist Youth Fund	Race Relations Sunday	W.S.C.S.—W.S.G. Cash to Dist. and Conf. Treasurers	Wesley Foundation	Hospitals	Homes and Agencies for the Aged	Homes and Agencies for Children and Youth	Schools and Colleges	City and District Mission Societies	All Other Benevolences	
1	Asbury			46	23	8		10		93		45		495	47		438	11158
2	Belmont—Ebenezer		128	60	22		15	20	10	154		50	200	468	43			8144
3	Main Street		500	52	68	25	67	20	27	356		25	200	840	62	100	25	18070
4	Park Street	100		34	48	25	25	100	25	299		50	720	756	76			12618
5	Belwood			34	65			15		421		63	62	812	46		29	23508
6	Bessemer City—Bethea									15				144	18			2009
7	Odell Memorial			50	38	5	10		5	273		22	66	504	37			30826
8	Boger City		450	30	35	18	30	30	10	236		100		573	51			10650
9	Cherryville		350	104	57	25	75	100	25	532		25	1200	840	89		50	14007
10	Cherryville Circuit		175		51	19	31	52		354		30	40	409	37			6290
11	Cleveland		21		36				3	76		20		265	29		6	14063
12	Concord-El Bethel		170	40	40		14	25	23	192		17	84	334	34			6669
13	Cramer Memorial			40			25	24	20	75		25	1000	612	48			10782
14	Crouse			51	28					861		50		240	27			21848
15	Dallas		425	150					35	313		45	90	603	46		100	9490
16	Fallston		70	68		20	30	33		449		43	93	840	47			8431
17	Gastonia—Bradley Mem.	100	400		33		20	121		392		40	100	451	46			9019
18	East End	100		64	52		13	80	15			10	100	594	50		297	50439
19	Main Street		1750	180	103		150	125		1824		1000	2370	1865	3786		1146	58675
20	Maylo-Smyre			43			25	15		100		25	41	497	47			20903
21	Myrtle		50		11					80		35	35	400	37			7531
22	Trinity			86			10	50		47		10	35	360	25			7172
23	West End			52			15	25		106		38	38	595	68		33	8330
24	Kings Mountain—Central		300	125	14	10	43	25	10	593		150	600	597	80		420	16084
25	Grace		400	51	31	10	10	16	10	207		51	62	460	56	955		10113
26	Lincoln Circuit				31		16			114		51	184	288	38		35	6233
27	Lincolnton—First	1900		88	50		25		30	1157		100	492	1375	129			24097
28	Rhyne Heights			18	19		15	30	12	100		40	18	504	44			11723
29	Lowell						108			283		13	673	450	36			9949
30	Lowesville		75	15	46			25		177		56	106	400	57			19618
31	McAdenville			39	10	5	5	5	5			39	68	239				7787
32	Mount Holly	50	200	102			25	200		666		37	212	876	76	80		14557
33	Polkville		411	90	141	13	8	20	24	345		65	146	666	46		370	12363
34	Rock Springs			70	14		10	12		201		37	88	540	46		20	19601
35	Sharon		150	42			25		14	284		55	45	420	34			12559
36	Shelby—Central		1050	626		25	200	231	64	2069		100	3400	1767	232		515	39307
37	Hoyle Memorial		100	27	50		13	38	14	154		19	16	168	25			7817
38	Lafayette Street		311	112	73		40			344		45	103	594	74			10323
39	Martin Street			10	12					111		15	25	105				2845
40	South Fork		77	52			5	10		109		56	62	360	27			16098
41	Stanley			54	40		15	50		149		25	81	357	32			5765
42	Sulphur Springs		28	27						31				226	19			12145
43	Vale			38	29					10		36	30	234	23			3553
	Totals	2250	7591	2770	1270	208	1118	1507	381	14352		2758	12885	24123	5870	1135	3484	633169

GREENSBORO DISTRICT—TABLE 1-A

List Number	CHARGE AND CHURCH	CHURCH MEMBERSHIP																CHURCH SCHOOL MEMBERSHIP							
		Baptisms—Infants	Baptisms—All Others	Prep. Members, inc. baptized children	Full Members reported last year—active & inactive	From Prep. Mem. & on Prof. of Faith	Rec'd from other denominations	Rec'd by transfer and reinstated	Removed by death	Removed to other denominations	Removed by transfer and otherwise	Total Full Members—active	Total Full Members—inactive	Total Full Members—active & inactive	Local Preachers	Number of Church Schools on Charge	Officers and Teachers	Nursery Home Members	Children, 6-11 Yrs. (exc. Nursery)	Youth Division—12-23 Years	Adults, 24 Years and older	Home Members	Adults	Total Church School Membership	Total Sunday School Membership
1	Bethlehem				414			4	3		3	412		412		1	14	16	56	87	10		177	360	334
2	Draper	3	6		557	8		9	3	1	2	464	104	568	2	1	22	8	105	103	4		200	442	430
3	Flat Rock	1	26	1	808	27	1	2	5	9	23	801		801	2	5	34	7	122	178	3		243	587	577
4	Friendship	8		12	194		3	7		1	2	165	36	201		1	12	8	46	50	5		89	210	197
5	Gibsonville	12	9	48	514	9	1	10	6	2	26	375	125	500	1	1	25	48	71	46	25		107	322	249
6	Greensboro—Bessemer	6	9	5	573	9	2	8	4		7	511	70	581		1	22	30	110	118	20		122	422	372
7	Bethel	2	9	22	189	9	1	16	1	2	6	168	38	206		1	10	26	54	50	8		123	271	237
8	Calvary	8	11	61	426	12	3	12	4	5	12	392	40	432	1	1	28	22	109	57	20		155	391	349
9	Carraway Memorial	5	4	20	491	8			1	1	62	363	72	435		1	24	29	41	111	15		144	364	320
10	Centenary	28	7		791	17		29	5		24	710	98	808		1	31	16	78	84	8		187	404	380
11	College Place	15	17	136	1148	34	8	34	7	5	29	1069	114	1183		1	48	107	231	103	75		345	909	727
12	Glenwood	9	21		559	42	4	23	5	3	38	546	36	582	1	1	22	41	126	91			190	470	429
13	Grace	17	20		745	26	16	68	3	3	31	732	86	818	1	1	39	43	209	90	14		247	642	599
14	Midway-Groometown	3	20		269	22	5	16		1	1	300	10	310	1	2	20	33	56	50	4		110	273	236
15	Mt. Pisgah-Joyner Mem.	3	8	6	176	5	2		3		29	100	51	151		2	5	15	59	32	8		62	181	158
16	Muir's Chapel	5	3	46	465	5	13	18	1		13	397	9	487		1	23	18	151	69	24		203	488	446
17	Newlyn Street	6	14		295	14	6	2	1	2	7	277	30	307	1	1	15	30	97	70	20		143	375	325
18	Proximity	6	10	2	572	17	1	4	3		3	441	147	588	2	1	36	20	91	62	17		157	383	346
19	St. Paul's	2	12		183	15					3	130	65	195		1	9		37	33			50	129	129
20	West End	2	3	12	289	3		1	3	2	22	185	81	266	1	1	18	3	49	44	2		82	198	193
21	West Market	49	30	220	2825	66	26	152	15	8	146	2432	468	2900	2	1	151	65	405	200			783	1604	1539
22	Guilford Circuit	9	17		322	17	5	12	1	1	1	330	23	353		3	41	44	76	80			210	451	407
23	Haw River	3	17		658	17	5	6	5	7	8	390	276	666	2	5	39	15	93	90			200	437	388
24	Hickory Grove	1			140	14	2		3	2	5	85	61	146		1	8	10	21	25			54	118	108
25	High Point—Calvary	10	12	15	490	21	3	7	2	1	14	453	51	504		1	38	18	163	78	8		248	553	529
26	First	16	21	83	1175	33	7	48	4		49	1172	38	1210	2	1	95	46	110	125	42		285	703	615
27	Highland		32		236	39		4	1		4	163	111	274		1	15		115	76			73	279	279
28	Lebanon	7	24		432	27		5	1		10	378	75	453	1	1	21	18	77	76	20		102	314	276
29	Lindsay Memorial		6		131	6	6	29		2	2	168		168	1	1	9	28	22	43			78	180	152
30	Main Street	8	20		790	20	11	15	3		75	758		758		1	66	40	162	86			277	631	591
31	Oak View		3	3	274	3	3			1	2	277		277	1	1	15		76	87			129	307	307
32	Rankin Memorial	1	3	5	283	3	6	8	3	5	3	253	36	289		1	14	4	59	62	7		146	292	281
33	Ward Street	3	1		438	1		7	2		12	329	103	432	1	1	31		96	95	16		231	469	453
34	Welch Memorial		14	20	352	16	5	2	1	1	7	341	25	366	14	1	24	6	87	56	7		124	304	291
35	Wesley Memorial	39	17	28	2268	47	18	45	18	25	68	1987	280	2267	2	1	110	100	316	186	25		376	1113	988
36	Jamestown	3	12	11	249	13	5	9	1		8	255	12	267		1	15	11	51	66	14		76	233	208
37	Leaksville	11			498	1	1	8	2		16	460	30	490		1	20	45	40	35			130	270	225
38	Lee's Chapel	4	14	21	240	11	1	1	3	1		235	14	249		1	15	22	34	15	12		51	149	115
39	Madison	3	5	9	269	11	2	8	4	1	6	238	41	279		1	11		52	17	9		63	152	143

40	Mayodan		8		306	2		1			2	186	121	307	1	2	17		53	47		110	227	219
41	Meadow View		7		66	6	7			5	3	71		71		1	10		44	49	29		132	132
42	Mitchell's Grove				176				1		1	174		174		1	9	18	45	85		101	258	240
43	Moriah		5		220	6	3	5	1		4	201	28	229		1	9		48	28		83	168	168
44	Mt. Pleasant	3	1	5	404	1	5	7	3	4		343	67	410		1	17	21	92	80	10	158	378	347
45	Mt. Pleasant Circuit	4	2		715	3	1		7	5	2	555	150	705		2	28	46	94	90	10	228	496	440
46	Oakdale	2	1	4	191	2	2	4				90	109	199		1	15	15	52	53	15	78	228	198
47	Oak Ridge	2	7		217	10		1	1		4	174	49	223		1	14		55	45		40	154	154
48	Pelham-Hickory Grove	3	9	5	284	9	5	42	1	2	11	220	106	326		2	17	22	91	87	8	75	300	270
49	Pleasant Garden	1	7		577	7	5	19	3		2	553	50	603	1	1	18		44	107	20	129	318	298
50	Rehobeth	25	10	25	434	10	3	9	4	1	13	438		438	2	1	13	35	110	62	25	230	475	415
51	Reidsville—Lindsey Street	4		20	207		7	3		1	1	170	45	215		1	16	8	42	30	20	68	184	146
52	Main Street	7	7	6	952	34		17	12		184	759	48	807		1	31	25	77	71	72	228	504	407
53	Reidsville Circuit	1	20		744	20	9		5		52	684	32	716		5	46	66	137	162	14	347	772	692
54	Ruffin	1	10	7	167	4	1	4	2		4	145	25	170		1	11	5	55	31	11	53	166	150
55	Sandy Ridge		22		374	22		1	2	1	14	380		380	3	5	36		116	125		135	412	412
56	Spray	7	18	11	502	26	4	8	8	8	32	363	129	492		1	17	12	54	27		122	232	220
57	Stokesdale	1	11		371	7	2	2	2			288	92	380		2	15		45	108		93	261	251
58	Stokesdale Circuit	1	4		523	4		4	3		1	405	122	527		4	28		95	125		132	380	380
59	Stoneville				295	11		2	2			306		306		4	25	4	88	60		112	289	285
60	Summerfield	3	15	27	753	21	6	6	5	3	5	607	166	773		4	33	52	141	142	19	287	674	603
61	Tabernacle—Julian	2	9		497	11	2	2	5	5	36	392	74	466		2	20		105	83	10	156	374	364
	Totals	375	630	896	30703	864	234	766	194	127	1150	26746	4350	31096	46	95	1640	1321	5636	4723	705	9737	23762	21719

GREENSBORO DISTRICT—TABLE 1-B

List Number	CHARGE AND CHURCH	C. S. ATTENDANCE				C. S. GEN. INFORMATION					W. S. C. S.			Number Subscribers to Christian Advocate	Number of Preaching Places	PROPERTY—OTHER ASSETS			
		Av. Attendance at S. S. (All Ages)	Av. Att. Additional Meetings of Church School—Children	Av. Att. Additional Meeting of Church School—Youth	Av. Att. Additional Meetings of Church School—Adults	Meth. Pupils and Constituents in Vac. Ch. Schools	Meth. Pupils and Constituents in Weekday Schools	Ch. Sch. Members Joining Church on Profession of Faith	All Lesson Materials Approved by The Methodist Church?	Offering for World Service and Conf. Benevolences	Number of Societies	Membership (Inc. Wesleyan Service Guild)	Amount paid for Local Work			Estimated value of Church Buildings, Equipment, Land	Estimated value of Parsonages, Furniture, Land	Estimated value of Other Property (inc. cash & bonds)	Indebtedness on Bldgs., Equipment, Parsonages and Current Expenses
1	Bethlehem	180		35		75			No	233	1	55	690	2	1	30000	10000		
2	Draper	225	30	25	30	84		5	Yes	150	1	65	1613		1	95000	5000		51178
3	Flat Rock			80		180		27	Yes	60		79	115		5	61000	7000		
4	Friendship	93	10	18	30	101			Yes		1	42	493		1	12000	7000		
5	Gibsonville	155		20		65		9	Yes	135	1	85	506	20	1	23500	6500	25000	
6	Greensboro—Bessemer	235	73	61	101	120	113	5	Yes	273	1	72	1022		1	75000	7500	2500	15000
7	Bethel	104	16		40	16		7	Yes	581	1	27	11	2	1	19250	9750	3125	
8	Calvary	180	70	50	30	100	5	11	Yes		1	105	205		1	62000	8500	18500	
9	Carraway Memorial	192		14		40	6	6	Yes	600	1	66	351	3	1	40000	2000	832	2602
10	Centenary	200	12	20	30	70	46	13	Yes	200	1	181	1993	2	1	73000	7500	15405	
11	College Place	350	75	55	30	75		33	Yes	300	1	230	3522	6	1	111000	13000	10000	3500
12	Glenwood	221	81	18	80	118	12	18	Yes	346	1	103	220		1	69500	15000	11945	
13	Grace	308				102		16	Yes	384	1	254	1142	1	1	159000	25000	7500	11000
14	Midway-Groometown	184		25	40	135		17	Yes	200	2	101	2200	10	2	41215	7000		
15	Mt. Pisgah-Joyner Mem.	86		10		92		6	Yes	500	1	40	975	5	2	30000	15000		5900
16	Muir's Chapel	208		38		75	5	5	Yes	225	1	79	1535	2	1	60000	17500	3000	1100
17	Newlyn Street	144		20		50		2	Yes	291	1	55	232	1	1	20000	10000	4000	
18	Proximity	193		17		92		15	Yes		1	58	280	30	1	75000	10000		
19	St. Paul's	90		15				15	Yes		1	19	115	1	1	7500	5000		
20	West End	125		30	25	45		3	Yes	100	1	46	260		1	30000	16500		2750
21	West Market	635		65	25	114	61	45	Yes	758	1	503	2604	12	1	400000	35000	140538	
22	Guilford Circuit	251		30		158		15	Yes	177	3	74		3	3	35500	1000	700	2900
23	Haw River	230				20		13	No		3	60	523	22	5	21200	20000		500
24	Hickory Grove	83				27		5	Yes		1	10	16	12	1	8000	1000	1300	
25	High Point—Calvary	214	82	18		87		12	Yes	725	1	85	242		1	52500	12093		5750
26	First	370		50		110		25	Yes	502	1	238	1506	25	1	208000	11500	1700	
27	Highland	133				117		39	Yes		1	43	570		1	30000	3500		
28	Lebanon	175	15	22	68	82	48	30	Yes	230	1	65	775	6	1	27000	8000	3500	
29	Lindsay Memorial	100				58		6	Yes		1	30	550	3	1	15000	12000		8000
30	Main Street	380		20		68		20	Yes	581	1	154	3215	1	1	175000	32000		12000
31	Oak View	179	15	10	20	65		3	No		1	23	94	1	1	75000	5000		
32	Rankin Memorial	153	15	11	25	63		1	No		1	71	1208	6	1	40000	8000		
33	Ward Street	268		15		100	68	1	Yes	465	1	65	934	2	1	38000	10000	2000	
34	Welch Memorial	189		18	32	103	53	15	Yes		1	63	935	12	1	20000	10000	500	
35	Wesley Memorial	561		98		152		28	Yes	450	1	419	4951	12	1	424925	31000	33207	
36	Jamestown	130		25	45	39		12	Yes	298	1	66	209	1	1	60000	15000		5000
37	Leaksville	169		18		39			Yes	277	1	70	325	1	1	40000	10000	14000	
38	Lee's Chapel	76	34	18	24	42		14	Yes		1	40	417	1	1	14000	6000	1250	
39	Madison	72		20		36		9	Yes	38	1	66	644	4	1	18000	5500		

40	Mayodan	133		25		50		1	Yes		1	30	1709	6	2	10500	5000	12255	
41	Meadow View	87	27	37	23			4	Yes						1	12000			200
42	Mitchell's Grove	125	105			111			Yes		1	43	216	1	1	12000	7000		
43	Moriah	85		15	25	60		3	Yes		1	25	299		1	26400	8000	90	
44.	Mt. Pleasant	173		25	50	61		1	Yes	225	1	63	125	1	1	5000	9000	2100	
45	Mt. Pleasant Circuit	286				81		3	Yes	326	2	55	462	5	2	37707	7500	18606	
46	Oakdale	80	12		12	36		2	Yes	50	1	24	196	4	1	40000	800		698
47	Oak Ridge	70		30		37		9	Yes	14	2	57	800		1	47000	800		9500
48	Pelham-Hickory Grove	125				106		6	Yes		2	50	1016		2	51000	12000	600	
49	Pleasant Garden	160		25		75		7	Yes	144	1	67	900	2	1	30000	6000		800
50	Rehobeth	223	66	34	123	117		10	Yes	24	2	59	1804		1	10000	10000	26945	1100
51	Reidsville—Lindsey Street	70	15	20	36	15			Yes	580	1	44	75	14	1	28000	10000	3300	
52	Main Street	290		36		104		17	Yes		1	188	951	1	1	98000	19500	10000	2800
53	Reidsville Circuit	364				546		16	No	631	4	88	40	25	5	46000	8000		
54	Ruffin	820	28	9	17	70		4	Yes	95	1	51	483		1	20000	5000	1825	
55	Sandy Ridge	227		60		15		22	Yes	183	2	38	170	14	5	69000	4500		
56	Spray	140	30	25	80	60		14	Yes	202	1	62	259	1	1	25000	10000	80	350
57	Stokesdale	173		30				7	No	161	2	56	778	8	2	40000	11000		
58	Stokesdale Circuit	250		60				4	Yes		3	51	75	1	4	44000	6500		2500
59	Stoneville	196	60	44	92	50		2	Yes	140	1	27	150	4	4	8000	9000	8000	
60	Summerfield	339		25	15	95		17	Yes		4	127	786		4	99000	7500		
61	Tabernacle—Julian	156		40		140		11	Yes		2	100	424	10	2	25000	4300		200
	District Parsonage																22500		
	Totals	12413	871	1529	1148	4944	417	666		11854	79	5212	48916	306	95	3579697	625243	384303	145328

GREENSBORO DISTRICT—TABLE 2-A

List Number	CHARGE AND CHURCH	LOCAL CHURCH EXP.				MINISTERIAL SUPPORT										Area, Conf., & District Administration	BENEVOLENCES		
		Paid on Principal of Indebtedness	Paid on Buildings and Improvements	Current Expenses and Incidentals	Church School Administration, Supplies, Etc.	Salary of Minister and Associate—Estimated	Total Paid Minister and Associate	District Supt.—Apportioned	District Supt.—Paid	Episcopal Fund—Apportioned	Episcopal Fund—Paid	Conf. Claimants—Apportioned	Conf. Claimants—Paid	Minimum Salary Fund—Apportioned	Minimum Salary Fund—Paid		World Service and Conf. Benevolences—Apportioned	World Service and Conf. Benevolences—Accepted	World Service and Conf. Benevolences—Paid
1	Bethlehem		3232	339	132	2400	2400	126	126	42	42	372	372	33	33	48	233	233	233
2	Draper	2522	17927	2167	755	2500	2700	131	131	44	44	388	388	60	60	50	349	349	349
3	Flat Rock		3194	421	305	2100	2100	110	110	37	37	325	325	39	39	42	291	250	260
4	Friendship		1327	319	467	2600	2600	137	137	46	46	403	403	30	30	52	117	117	117
5	Gibsonville		12226	1200	840	3300	3300	173	173	58	58	512	512	78	78	66	576	576	576
6	Greensboro—Bessemer		48199	2238	400	3000	3000	157	157	52	52	465	465	68	68	60	384	384	384
7	Bethel		780	720	973	2500	2500	131	131	44	44	388	388	48	48	50	233	233	233
8	Calvary			2641	468	2800	2800	147	147	49	49	434	434	86	86	56	375	375	378
9	Carraway Memorial		2770	2445	308	3400	3400	179	179	59	59	527	527	89	89	68	600	600	600
10	Centenary		3962	5234	1661	4000	4000	210	210	70	70	620	620	159	159	80	1628	1628	1628
11	College Place	600	10130	7972		4500	4800	236	236	79	79	698	698	234	234		1853	1700	1853
12	Glenwood	11142	619	2539	955	3600	3800	189	199	63	67	558	589	99	99	76	820	820	820
13	Grace	864	6687	12978	1872	5000	5000	275	275	75	75	775	775	272	272	100	1675	1675	1675
14	Midway-Groometown		18100	1405	525	2600	2700	136	136	45	45	403	403	55	55	52	349	349	349
15	Mt. Pisgah-Joyner Mem.	1169	300	1161	200	2200	2200	116	116	39	39	340	340	41	41	44	116	116	116
16	Muir's Chapel	1700	1088	1920	587	3300	3300	173	173	58	58	512	512	84	84		727	727	751
17	Newlyn Street		2835	2140	497	3120	3120	164	164	55	55	483	483	68	68	62	291	291	291
18	Proximity		4804	600	325	3800	3800	200	200	67	67	598	598	132	132	76	600	600	600
19	St. Paul's		276		147	1600	1735	84	84	28	28	249	249	33	33	32	275	275	280
20	West End		11300	650	300	2400	2700	126	126	42	42	372	372	60	60	48	291	300	300
21	West Market		6666	39845	3969	8400	8400	441	441	147	147	1302	1302	704	704	168	7676	7676	7677
22	Guilford Circuit	1601		1090	592	1700	1700	89	89	30	30	264	264	47	47	34	227	227	227
23	Haw River		2830	850	210	2200	2200	116	116	39	39	341	341	42	42	44	477	477	477
24	Hickory Grove			279	121	2100	2100	110	110	37	37	326	326	27	27	42	116	116	222
25	High Point—Calvary		3553	1387	768	3300	3300	173	173	58	58	512	512	60	60	66	768	768	770
26	First		6851	12450	3113	6000	6000	315	315	105	105	930	930	429	429	120	2442	2442	2442
27	Highland		869	180		600	600	32	32	11	11	93	93	66	66	12	175	175	175
28	Lebanon		420	1928	1280	2400	2400	126	126	42	42	372	372	87	87	48	494	494	494
29	Lindsay Memorial		2008	761	220	2500	2500	131	131	44	44	388	388	48	48	50	116	116	116
30	Main Street	12000	150	3368	1098	5900	5900	231	231	77	77	682	682	150	150	88	1163	1163	1163
31	Oak View		3390	1017	222	2500	2500	131	131	44	44	387	387	57	57	50	302	302	302
32	Rankin Memorial	1796	1947	1835	355	2500	2500	131	131	44	44	388	388	56	56		204	204	204
33	Ward Street		942	2239	930	3600	3600	189	189	63	63	558	558	120	120	72	465	465	465
34	Welch Memorial		591	878	379	3250	3250	171	171	57	57	504	504	90	90	65	349	349	349
35	Wesley Memorial		11539	26178	3965	9800	9800	420	420	140	140	1519	1519	515	515	160	7676	7676	7676
36	Jamestown	1500	5092	1710	241	2750	2750	144	144	48	48	426	426	84	84	55	475	500	500
37	Leaksville		1905	2920	278	4600	4600	242	242	81	81	713	713	122	122	92	1570	1570	1592
38	Lee's Chapel		1474	160	236	2000	2000	105	105	35	35	310	310	32	32	40	174	174	174
39	Madison			887	206	2400	2400	126	126	42	42	372	372	47	47		361	361	365

40	Mayodan		200	10	216	2300	2600	138	138	45	45	401	401	39	39		145	145	145
41	Meadow View	400	50	144	70	300	300	16	16	5	5	47	47	8	8	..	41	41	41
42	Mitchell's Grove		691	841	256	2000	2045	105	105	35	35	310	310	30	30	40	349	349	349
43	Moriah		1882	916	191	2000	2000	105	105	35	35	310	310	39	39	40	191	191	191
44.	Mt. Pleasant		300	630	291	2200	2200	115	115	39	39	341	341	45	45	44	291	291	291
45	Mt. Pleasant Circuit		5285	1906	356	2500	2500	132	132	44	44	388	388	63	63	48	727	727	727
46	Oakdale		841	420	196	2000	2000	105	105	35	35	310	310	36	36	40	165	165	174
47	Oak Ridge		9000	375	286	2500	2500	131	131	44	44	388	388	45	45	50	198	198	198
48	Pelham-Hickory Grove		25	236	167	1380	1380	73	73	24	24	214	214	38	38	28	226	226	232
49	Pleasant Garden	1572	553	721	610	3000	3000	158	158	53	53	465	465	59	59	60	494	494	494
50	Rehobeth		5016	4002	420	2200	2297	116	116	39	39	341	341	32	32	44	232	232	261
51	Reidsville—Lindsey Street		1500	1525	85	2400	2400	126	126	42	42	372	372	32	32	118	186	186	186
52	Main Street	7089	3277	9085	2333	5000	5000	263	263	88	88	775	775	179	179		2426	2426	2426
53	Reidsville Circuit	.....	900	100	564	3000	3000	158	158	53	53	465	465	45	45	60	646	646	662
54	Ruffin		5125	658	446	2200	2200	116	116	39	39	341	341	30	30		157	157	157
55	Sandy Ridge		8300	1191	150	1700	1700	90	90	30	30	266	266	41	33	34	186	186	186
56	Spray		3000	1545	759	3000	3100	157	157	52	52	465	465	66	66	60	756	756	756
57	Stokesdale		873	155	180	2100	2100	110	110	37	37	326	326	59	59	42	152	152	152
58	Stokesdale Circuit		6500	315	231	2150	2150	133	133	38	54	333	333	61	61		211	211	211
59	Stoneville		4180	336	207	1500	1500	79	79	26	26	233	233	26	26	30	128	128	128
60	Summerfield		2700	1277	608	2500	2500	131	131	44	44	388	388	54	54	50	470	470	490
61	Tabernacle—Julian		1034	291	233	2172	2172	116	116	39	39	341	341	50	50	44	286	286	286
	Totals	43955	261205	175730	38755	179322	181099	9296	9306	3082	3102	27629	27660	5628	5626	3100	45676	45516	45926

GREENSBORO DISTRICT—TABLE 2-B

List Number	CHARGE AND CHURCH	BENEVOLENCES									OTHER CONFERENCE BENEVOLENCES							GRAND TOTAL
		Special Gifts to World Service	Advance Fund	Week of Dedication	Fellowship of Suffering and Service, Etc.	Methodist Student Day	Church School Rally Day	Methodist Youth Fund	Race Relations Sunday	W.S.C.S.—W.S.G. Cash to Dist. and Conf. Treasurers	Wesley Foundation	Hospitals	Homes and Agencies for the Aged	Homes and Agencies for Children and Youth	Schools and Colleges	City and District Mission Societies	All Other Benevolences	
1	Bethlehem			90	78		16		11	243		35	65	690	22		337	8544
2	Draper			62	20		10			128		15	75	450	40			27893
3	Flat Rock			28		4	5		5	47		47	28	247	26			7270
4	Friendship		30	25			10		10	90		31		468	20		39	6221
5	Gibsonville			36	52		35			453		37	594	572	52			20860
6	Greensboro—Bessemer	102		120				15		156		10		450	45			55921
7	Bethel		100	43			10		14	288		6	100	362	32			6822
8	Calvary		50	57	30	15	23	45	20	296		75	300	510	57		389	8926
9	Carraway Memorial			27	43		19			490		58	29	612	59			11782
10	Centenary			300	24		35	46		424		260	208	840	106	96	626	20589
11	College Place		100	45	125	15	25		10	4218	342	75	141	776	226	150		32850
12	Glenwood	100			26		15		11	219		25	60	798	66			22225
13	Grace	85		114	123		45	46	66	420		162	100	1250	281			33265
14	Midway-Groometown				23	15	20	20	5	120		35	25	468	37		125	24663
15	Mt. Pisgah-Joyner Mem.				5					50		10	10	330	27			6158
16	Muir's Chapel			62	28			60		399		38	88	594	56			11498
17	Newlyn Street			75		15	15	84	60	235		60	220	562	45		653	11739
18	Proximity			30	20		30	10		184		65	170		88			11799
19	St. Paul's									31		6	8	180	8			3097
20	West End		75	10			5	40		205		21	18	360	40			16672
21	West Market	1500		899	1380	50	228	205	187	4252		300	7379	3543	479		3835	93556
22	Guilford Circuit	32			31			100		123		25	105	257	31			6378
23	Haw River		40	30	27				20	181		25	25	330	28			7855
24	Hickory Grove			25	50		5		5	142		20	25	240	18		682	4476
25	High Point—Calvary			40			10			203		40	100	594	140			11774
26	First		1350	100	30		53	24	31	1500		200	1030	1500	286	50	200	39109
27	Highland			15					10	50		33		60	44			2250
28	Lebanon			36			10			347		20		360	58			8028
29	Lindsay Memorial											36		450	32			6784
30	Main Street						25			730		30		924	100			26716
31	Oak View		116	24	13				15				235	450	38			8991
32	Rankin Memorial		50	23	35		10		10	62		13	150	450	484	10		10553
33	Ward Street	75		31	50	10	10		10	1334		100	50	773	80	50		11751
34	Welch Memorial		100	48	14					244		25	10	585	60			7420
35	Wesley Memorial	1705	3300	700	320		300	175	50	2894		300	4143	3968	343		2807	82917
36	Jamestown		150	127	33		69			203		49	172	535	62			13950
37	Leaksville			70	28		15	20	30	247		25	266	460	706		25	14437
38	Lee's Chapel		75	12	40		10		15			35	40	300	36			5129
39	Madison	72	25	50	60		17	10		159		50	42	374	31			5335

40	Mayodan			15				35		39					26			3909
41	Meadow View											11		30	5			1127
42	Mitchell's Grove				17					162		18		300				5199
43	Moriah						20			138		30	25	300	26			6248
44.	Mt. Pleasant	1	125	35	20	20	20	10	20	120		10	35	330	30			5072
45	Mt. Pleasant Circuit			10	10				5	155		8	5	450	42			12134
46	Oakdale			18	25		15		6	106		20	30	313	24		89	4803
47	Oak Ridge			15						75		10	40	278	30		19	13484
48	Pelham-Hickory Grove			67					38	241		20	82	198	25		26	3114
49	Pleasant Garden		59	46	31			85	12	407		67	103	540	39			9134
50	Rehobeth	50	5	5	40	5		5	3	226	5	15	80	355	21		34	13417
51	Reidsville—Lindsey Street			15	5			5	5	125		15	40	360	21			6977
52	Main Street		258	73	96		22	60	77	873		168	304	2606	2894			37946
53	Reidsville Circuit			30				100		289		70		540	30			7066
54	Ruffin			17				33		220		33	30	220	20			9685
55	Sandy Ridge			44	29				10	73		80	23	257	26			12528
56	Spray		25	46	77		12	23	13	118		19	95	540	167			11095
57	Stokesdale		25	25	35			25		50		22	54	315	93			4678
58	Stokesdale Circuit			100		1	2		1	133		66	36	215	46			10588
59	Stoneville			40	20		10			217		10	17	225	17			7301
60	Summerfield	27		50	8	10			11	276		45	47	461	36			9213
61	Tabernacle—Julian									307		28			33		24	4998
	Totals	3749	6058	4005	3121	160	1181	1281	806	25717	347	3162	17057	35505	8040	356	9910	915919

MARION DISTRICT—TABLE 1-A

List Number	Charge and Church	Church Membership: Baptisms—Infants	Baptisms—All Others	Prep. Members, inc. baptized children	Full Members reported last year—active & inactive	From Prep. Mem. & on Prof. of Faith	Rec'd from other denominations	Rec'd by transfer and reinstated	Received by death	Removed to other denominations	Removed by transfer and otherwise	Total Full Members—active	Total Full Members—inactive	Total Full Members—active & inactive	Local Preachers	Number of Church Schools on Charge	Church School Membership: Officers and Teachers	Nursery Home Members	Children, 0-11 Yrs. (exc. Nursery)	Youth Division—12-23 Years	Adults, 24 Years and older—Home Members	Adults	Total Church School Membership	Total Sunday School Membership
1	Avery				241	3	2	10	1	2	3	168	82	250		5	31		96	97		98	322	322
2	Avondale-Alexander	3	10	5	295	11	3	11	3	12	8	251	46	297		2	18	23	58	26		96	221	198
3	Bakersville	1	7		352	12		5	1		4	194	170	364		5	22		46	28		103	199	199
4	Boone	4	3	20	479	6	5	11	4	2	20	421	54	475	3	1	18	22	52	22	15	65	194	157
5	Boone Circuit				199	2			3		6	160	32	192	1	4	25					164	189	189
6	Bostic	2			540	5		3	3		84	461		461	1	3	28		74	104	11	142	359	348
7	Broad River	2	9	11	522	11		4	4		5	528		528		4	43	30	88	76	3	189	429	396
8	Cliffside	3	1	12	382	3	2	6	1	6		324	62	386		1	18	20	52	38	18	117	263	225
9	Connelly Springs	6	23	25	669	29	6	19	2	6	42	493	180	673	1	5	48	38	138	153	2	247	626	586
10	Creston-Green Valley		5		839	6		4	2		8	526	313	839	3	12	66		141	157		189	553	553
11	Drexel		7		407	8	1	1	2			274	141	415		3	24	28	52	105		172	381	353
12	Elk Park				234			15	1	1	4	120	123	243		3	20		48	52		41	161	152
13	Forest City	5	10	36	602	12	6	27	5	1	46	502	93	595		1	35	13	108	65	25	134	380	342
14	Gilkey	1	9	1	413	9	4	10	2	2	67	365		365	1	4	28	21	48	49	26	77	249	202
15	Glen Alpine	5	5	23	432	10	2	2	3	2	21	383	37	420		1	15	20	70	80	15	100	300	250
16	Henrietta				314	1		18	2			251	80	331		3	22		89	122		142	375	375
17	Kona	1	5	1		5	15	5				25		25		1	4		10	7		14	35	35
18	Linville Falls	2	1		427	2			1		10	418		418	1	4	29		107	123		130	389	389
19	Marion—Cross Mills		11	10	335	12	5	6	1	1	4	300	52	352	1	2	20	12	50	53		165	300	288
20	East Marion		10	11	186	15		6	1			187	19	206		1	17	14	55	40		95	221	207
21	First	9	8	8	741	9	7	15	6	1	12	678	75	753	1	1	42	10	72	65	18	154	361	333
22	Marion Circuit				299	2		6	1		1	305		305		4	25		128	102		128	383	383
23	McDowell		2		339			1	3		1	303	33	336		3	19	78	67	41			205	205
24	Mill Spring	4	5		342	5	1	2	3		3	310	34	344	1	5	29	9	63	77		59	237	228
25	Morganton First	13	6	83	1178	9	2	21	9	5	36	814	346	1160		1	43	27	157	101		166	494	467
26	North Morganton	10	6	14	284	16		18	1		1	200	116	316		1	15	21	55	40	10	120	261	230
27	St. Matthews-Zion Mem.	1	6		151	6	3	7	1			166		166		2	22		63	75		109	269	269
28	Morganton Circuit	3	12		640	6	5	10	4	4	6	516	131	647		4	42	15	148	78		257	540	525
29	Nebo-Clinchfield	4	3		326	8	2	2		1	5	225	107	332		2	21	30	43	27	4	86	211	177
30	Old Fort	2			188		2	2			7	96	89	185		1	12	10	20	20	10	46	118	98
31	Old Fort Circuit				362				3			157	202	359		4	19		46	70	6	70	211	205
32	Pleasant Grove	1	12	18	364	17	3	5	2	5	9	278	95	373		1	14	3	63	49	11	108	248	209
33	Red Hill-Tipton Hill			5	333	5		4	2		6	208	126	334		3	19					195	214	214
34	Rutherford College	4	11	22	373	17	7	12	4	2	1	363	39	402	5	2	21	6	134	88	10	121	380	364
35	Rutherfordton	7	2	31	386	6	1	17	2		7	350	51	401		1	26	8	56	45	10	123	268	250
36	Spindale	1			424		5	13	2	4	8	354	74	428	2	1	29	20	90	78	28	134	379	331
37	Spruce Pine	7	6	26	280	8	6	2	2		2	273	19	292		1	14	13	30	28	6	85	176	157
38	Sunshine		12		464	13			6	4	4	463		463		6	35		55	76		85	251	251
39	Table Rock	2	10		346	10		2	4	2	13	339		339	1	2	16	16	46	59		102	239	223
40	Todd	2	14	2	393	14	6	3	3	2	4	335	72	407		5	31	14	69	147		119	380	366
41	Valdese	1			304	1		5	2		21	263	24	287		3	23	19	64	57		134	297	278
42	Watauga		6		583	6		8	5	1	8	490	93	583		5	28	15	74	124		285	526	496
	Totals	106	237	364	16968	320	101	318	107	66	487	13837	3210	17047	22	123	1076	555	2925	2844	228	5166	12794	12025

MARION DISTRICT TABLE 1-B

List Number	CHARGE AND CHURCH	C. S. ATTENDANCE				C. S. GEN. INFORMATION					W. S. C. S.					PROPERTY—OTHER ASSETS			
		Av. Attendance at S. S. (All Ages)	Av. Att. Additional Meetings of Church School—Children	Av. Att. Additional Meetings of Church School—Youth	Av. Att. Additional Meetings of Church School—Adults	Meth. Pupils and Constituents in Vac. Ch. Schools	Meth. Pupils and Constituents in Weekday Schools	Ch. Sch. Members Joining Church on Profession of Faith	All Lesson Materials Approved by The Methodist Church?	Offering for World Service and Conf. Benevolences	Number of Societies	Membership (Inc. Wesleyan Service Guild)	Amount paid for Local Work	Number Subscribers to Christian Advocate	Number of Preaching Places	Estimated value of Church Buildings, Equipment, Land	Estimated value of Parsonages, Furniture, Land	Estimated value of Other Property (inc. cash & bonds)	Indebtedness on Bldgs., Equipment, Parsonages and Current Expenses
1	Avery	183						1	Yes	35			4	12	5	16350	7000	546	
2	Avondale-Alexander	88				42		9	Yes	118	2	28	535	8	2	40800	3300	1232	
3	Bakersville	122				12		2	Yes		1	18	156	19	5	16900	2800		
4	Boone	120		12		36	6	6	Yes		1	92	1675	3	1	65600	5300	500	
5	Boone Circuit	133						2	No	24				5	4	6700			
6	Bostic	216	95	43		100		5	No		2	35	140	2	3	35000	7000	15000	
7	Broad River	272	25	35	30	96		11	No	265	1	25	35		4	25000	7000		
8	Cliffside	117		20		43		3	Yes	416	1	50	81	22	1	20000	2000		
9	Connelly Springs	370	40	119		103		28	Yes	760	5	97	573	32	5	60000	5000		
10	Creston-Green Valley							4	No						14	27000	6500		
11	Drexel	268		62		62	18	9	Yes		3	44	410		3	29000	12000		
12	Elk Park	120	18	15		28			Yes		1	22		6	6	26500	3000		
13	Forest City	178		15		91		11	Yes	250	1	98	425	9	1	35000	12000	15000	
14	Gilkey	159						9	Yes	76	3	57	230		4	14600	5000		500
15	Glen Alpine	140		25	15	46		6	Yes	106	1	60	550		1	45000	15000		3000
16	Henrietta	186				190		1	Yes	300	3	52	301		3	43000	2000		1113
17	Kona	23	7	5	11			4	Yes	50	1	9	12		1				
18	Linville Falls	201				36			Yes		1	35	40	6	4	1400	3500		
19	Marion—Cross Mills	145		32	20	50		11	Yes		2	45	95		2	15000	1000		
20	East Marion	100				55		15	Yes		1	14	255	5	1	18000	600		
21	First	183		20		71	25	8	Yes	600	1	148	943	3	1	50000	40000	19304	
22	Marion Circuit	189				38		2	Yes	270	3	47	570	17	4	36000	5000	500	
23	McDowell	118				45			Yes		1	18		15	4	7200	6500	4100	
24	Mill Spring	189	5	25	35	15		5	Yes		2	28	460		5	17200	3500	2000	
25	Morganton—First	326	30	40		75		9	Yes	300	1	178	1195	35	1	50000	20000	140000	
26	North Morganton	150	10	12	15	60	75	8	Yes	180	1	42	412		1	30000	6000	800	
27	St. Matthews-Zion Mem.	165						3	Yes	90	1	16	3		2	50400			10000
28	Morganton Circuit	292				168		5	Yes		3	63	172		5	10800	4500	31800	
29	Nebo-Clinchfield	97	34	17	31	75		8	Yes		2	42	611	11	2	30300	5000		
30	Old Fort	40				20			Yes		1	40			1	15000	10000		
31	Old Fort Circuit	115		25					Yes						5	11300	3000	2500	
32	Pleasant Grove	117	10	16	19	65		15	Yes	30	1	31	145	1	1	45000	4500		
33	Red Hill-Tipton Hill	142						5	Yes		1		240	2	3	85600	450		
34	Rutherford College	210	14	12	48	158		17	Yes	197	2	82	760	12	2	75000	5000	600	
35	Rutherfordton	137	40	25	20	48	65	5	Yes	200	1	99	441	5	1	68000	15000	3000	
36	Spindale	158		42	40	62			Yes	218	1	73			1	35000	7000	35000	
37	Spruce Pine	90		12		41			Yes	101	1	60	1000	4	1	77500	8500		3600
38	Sunshine	150						13	Yes		2	22	60		6	25000	500	2500	
39	Table Rock	116		27				10	Yes	78	2	55	862		3	29500	10000		
40	Todd	226		21		30		11	Yes	10	1		67	6	5	30200	3500	1500	1400
41	Valdese	271				57			Yes		1	56	1386	39	3	22000	18000		5500
42	Watauga	242		10	7			6	No		1	31	85	2	5	52700	15000		
	District Parsonage																20000		
	Totals	6864	328	687	291	2018	189	267		4674	60	1922	14929	281	132	1394550	310950	275882	25113

MARION DISTRICT—TABLE 2-A

List Number	Charge and Church	Local Church Exp.				Ministerial Support										Area, Conf., & District Administration	Benevolences		
		Paid on Principal of Indebtedness	Paid on Buildings and Improvements	Current Expenses and Incidentals	Church School Administration, Supplies, Etc.	Salary of Minister and Associate—Estimated	Total Paid Minister and Associate	District Supt.—Apportioned	District Supt.—Paid	Episcopal Fund—Apportioned	Episcopal Fund—Paid	Conf. Claimants—Apportioned	Conf. Claimants—Paid	Minimum Salary Fund—Apportioned	Minimum Salary Fund—Paid		World Service and Conf. Benevolences—Apportioned	World Service and Conf. Benevolences—Accepted	World Service and Conf. Benevolences—Paid
1	Avery		3889		164	894	894	42	20	14	7	124	59	18	12	8	120	120	89
2	Avondale-Alexander	1000	2427	1287	233	3000	3000	158	158	52	52	465	465	63	63	30	360	360	374
3	Bakersville		2750		209	2100	2105	110	110	36	36	328	328	29	29		120	120	120
4	Boone		1296	1758	364	2800	2800	154	154	42	42	434	434	66	66	28	300	300	314
5	Boone Circuit		200	172	140	650	650	34	34	11	11	101	101	15	15	6	60	60	60
6	Bostic		12146	641	268	2400	2400	126	126	42	42	372	372	41	41	24	240	240	240
7	Broad River		2100	730	525	2600	2600	136	136	55	55	394	394	47	47	23	265	265	305
8	Cliffside		777	1755	386	3000	3000	142	142	47	47	419	419	72	72	27	600	600	600
9	Connelly Springs		4791	1054	533	3000	3000	158	158	53	53	465	465	66	66	30	760	760	760
10	Creston-Green Valley	25	390	80	119	1320	1321	69	48	24	17	205	112	16	10	7	275	275	173
11	Drexel		437	280	212	2500	2500	131	131	43	43	389	389	45	45	25	300	300	300
12	Elk Park					1600	1345	84	8	28	2	248	24	6	1	3	120	120	111
13	Forest City		1007	6575	954	4000	4000	230	230	50	50	620	620	149	149		1600	1600	1600
14	Gilkey			340	395	1800	1800	94	94	31	31	279	279	35	35	18	130	130	130
15	Glen Alpine		5000	731	230	2600	2600	136	136	46	46	403	403	51	51	26	480	480	500
16	Henrietta	1000	2263	1050	337	2600	2600	136	136	45	45	403	403	50	50	26	300	300	300
17	Kona		523	118	42	800	800	42	42	14	14	124	124	6	6	8	50	50	50
18	Linville Falls		597	366	345	1202	1202	63	63	21	21	186	186	24	24	12	190	190	190
19	Marion—Cross Mills		11	300	400	2400	2500	126	126	41	41	372	372	46	46	54	450	450	450
20	East Marion		2054	472	610	3000	3000	158	158	52	52	465	465	60	60	30	360	360	360
21	First		1103	6964	1273	4200	4200	221	221	74	74	651	651	150	150	42	2200	2200	2200
22	Marion Circuit	2000	263	625	228	2475	2475	130	130	43	43	383	383	71	71	25	270	270	270
23	McDowell				122	1010	1010	67	67	19	19	148	148				90	90	90
24	Mill Spring		10583		100	1720	1720	90	90	30	30	267	267	36	36	17	205	205	241
25	Morganton—First		10571	9514	1169	5500	5750	289	289	96	96	852	852	245	245	55	2800	2800	2800
26	North Morganton	1058	1701	400	800	2600	2600	136	136	45	45	404	404	48	48	26	180	180	180
27	St. Matthews-Zion Mem.		23423	430	233	1400	1400	73	73	25	25	217	217	26	26	14	90	90	90
28	Morganton Circuit			699	671	2400	2400	126	126	42	42	372	372	53	53	24	470	470	470
29	Nebo-Clinchfield		100	168	189	2100	2100	110	110	37	37	325	325	39	39	21	250	250	250
30	Old Fort		1350	853	160	1800	1800	94	94	32	32	279	279	27	27	13	190	190	193
31	Old Fort Circuit				148	1025	941	54	48	18	15	159	144	17	10	8	130	130	106
32	Pleasant Grove		1880	647	233	3000	3000	158	158	52	52	465	465	48	48	30	340	340	340
33	Red Hill-Tipton Hill		700	361	173	1240	1240	73	73	21	21	207	207	21	21	12	65	65	109
34	Rutherford College		304	2241	313	2858	2800	147	147	49	49	434	434	62	62	28	360	360	360
35	Rutherfordton		4734	2310	300	3300	3600	189	189	63	63	558	558	72	72	33	1300	1300	1300
36	Spindale		300	1605	1080	3600	3600	189	189	63	63	558	558	83	83	36	680	700	700
37	Spruce Pine	1200	2628	2536	566	3600	3600	189	189	63	63	558	558	54	77	36	600	600	600
38	Sunshine			300	210	1200	1200	63	63	21	21	186	186	42	42	12	120	120	120
39	Table Rock		10000		155	1800	1800	94	94	31	31	279	279	35	35	18	120	120	120
40	Todd		12700	708	284	1200	1300	63	63	21	21	186	186	35	35		150	150	150
41	Valdese	664	4486	511	250	2500	2500	131	131	44	44	388	388	48	48	23	210	210	237
42	Watauga	50	3228	213	161	2325	2325	122	122	41	41	360	360	34	34	23	300	300	300
	Totals	6997	132712	48794	15284	97119	97478	5137	5012	1677	1634	15032	14635	2151	2150	881	18200	18200	18252

MARION DISTRICT—TABLE 2-B

List Number	CHARGE AND CHURCH	BENEVOLENCES									OTHER CONFERENCE BENEVOLENCES							GRAND TOTAL
		Special Gifts to World Service	Advance Fund	Week of Dedication	Fellowship of Suffering and Service, Etc.	Methodist Student Day	Church School Rally Day	Methodist Youth Fund	Race Relations Sunday	W.S.C.S.—W.S.G. Cash to Dist. and Conf. Treasurers	Wesley Foundation	Hospitals	Homes and Agencies for the Aged	Homes and Agencies for Children and Youth	Schools and Colleges	City and District Mission Societies	All Other Benevolences	
1	Avery	14		8								8	12	81	8			5273
2	Avondale-Alexander	9		20	18		19		11	185		15	72	410	42		120	13010
3	Bakersville			16						122			27	315	19			6186
4	Boone	14			100					407		86	131	336			77	8407
5	Boone Circuit	57										31	33	101	10			1621
6	Bostic			16			4	31	8	60		9	33	296	24			16781
7	Broad River	55		19						20		49		246	31			7335
8	Cliffside			64			36	35	10	387		46	129	486	48			8466
9	Connelly Springs				34					291		52	48	540	44			11919
10	Creston-Green Valley											1	45	112				2460
11	Drexel			16						73		42	54	375	30			4952
12	Elk Park												18	74	1			1587
13	Forest City	250		405	82	15	100	120	12	606		150	2300	850	99			20174
14	Gilkey			23					10					270	23		35	3483
15	Glen Alpine	5		51	21		13	13	17	80		13	226	468	34			10664
16	Henrietta		105	53	39					79			45	468	33		300	9332
17	Kona								8	28		12	12	96	4			1887
18	Linville Falls									4		3		144	16		171	3344
19	Marion—Cross Mills			72			3	20		110		27	21		31		300	4884
20	East Marion			14	4					60		10	30	300	40		40	7759
21	First		26	154	44		43	25		994		100		882	100			19246
22	Marion Circuit							20		118		32	18		47			6748
23	McDowell											20	20	122	16			1634
24	Mill Spring													254	23			13361
25	Morganton—First		110	500			100	25		769		100	430	795	662			34833
26	North Morganton			9		5	5	7	5	179		35	25	489	32			8189
27	St. Matthews-Zion Mem.			35	30	25			18	20		25	24	168	17			26293
28	Morganton Circuit				20					112		44	58	360	35			5486
29	Nebo-Clinchfield			30	6		18			75		21	44	315	26			3874
30	Old Fort								6	164				281	18			5270
31	Old Fort Circuit				10							18	26	139	6			1619
32	Pleasant Grove			80		5	5	10	5	163		27	40	400	32		351	7971
33	Red Hill-Tipton Hill												20	122	14			3073
34	Rutherford College			39	19	8	15	30	25	514		54	53	420	223			8138
35	Rutherfordton	100		180	50	21	33		22	666		50	500	595	48		1167	16591
36	Spindale			63	90		5			247		65	875	514	650			10723
37	Spruce Pine			22		14	15	30	11	163		25	68	494	547		75	13517
38	Sunshine			21								14	86	151	28			2454
39	Table Rock			42						168			14	240	23			13019
40	Todd			40			5			40		36	45	166	23			15802
41	Valdese			67	20		23	10	36	280		20	36	375	32			10181
42	Watauga			14				2	10	28		26	27	171				7135
	Totals	504	241	2073	587	93	442	378	214	7212		1266	5645	13421	3140		2636	381681

SALISBURY DISTRICT—TABLE 1-A

List Number	CHARGE AND CHURCH	CHURCH MEMBERSHIP															CHURCH SCHOOL MEMBERSHIP							
		Baptisms—Infants	Baptisms—All Others	Prep. Members, inc. baptized children	Full Members reported last year - active & inactive	From Prep. Mem. & on Prof. of Faith	Rec'd from other denominations	Rec'd by transfer and reinstated	Removed by death	Removed to other denominations	Removed by transfer and otherwise	Total Full Members - active	Total Full Members - inactive	Total Full Members—active & inactive	Local Preachers	Number of Church Schools on Charge	Officers and Teachers	Nursery Home Members	Children, 6-11 Yrs. (exc. Nursery)	Youth Division—12-23 Years	Adults, 24 Years and older—Home Members	Adults	Total Church School Membership	Total Sunday School Membership
1	Albemarle—Central	16	8	52	915	14	5	29	4	4	33	922		922		1	68	34	108	89	25	318	642	583
2	First Street	8	20		527	20	5	10	7	4	18	533		533		1	21	9	128	65		246	469	457
3	Main Street	2	2		400	7	1	11	5	1	11	382	20	402	1	1	18	7	20	85		115	245	238
4	East	1	5	4	86	6	4	28			3	93	22	121		2	15	8	35	17	9	63	147	130
5	Albemarle Circuit	1	4	6	608	7	6		3	11		474	133	607		4	36	54	102	144		279	615	561
6	Badin-New London	4	7		441	7	2	15	6	1	7	382	69	451		2	35	60	64	68	7	150	384	317
7	Bethel	12	18	45	384	20	8	9	2	5	15	309	90	399		1	18	14	78	81	12	134	337	311
8	Bethpage-Shiloh	4	16	23	290	21	6	7	1	1	9	260	53	313		2	17	11	82	74		156	340	329
9	China Grove	12	7	106	637	15	9	13	8	4	22	535	105	640		1	27	49	93	102	12	166	449	388
10	Concord—Ann Street	9	6		400	11	11	7	1	5	4	384	35	419		1	21	16	66	64	12	165	344	316
11	Central	11	3	21	671	13	7	29	7	4	23	614	72	686		1	35	31	79	54	3	220	422	388
12	Epworth	5	10	26	360	10	8	9	4	4	6	340	33	373		1	15	20	40	36	19	90	220	181
13	Forest Hill	4	10	24	885	29		85	4		29	713	253	966		1	32	25	115	135	30	218	555	500
14	Harmony	4	10	26	226		9	15	7			243		243		1	12	9	68	55	2	66	212	201
15	Kerr Street	15	16	63	403	19	6	12	1	2	26	342	69	411		1	24	34	84	64	7	152	365	324
16	Westford		7		381	8	7			5		300	91	391	1	1	26	10	101	59	5	132	333	318
17	Concord Circuit	6			206			4	3		1	161	45	206		2	14		22			119	155	155
18	Friendship-Tabernacle	7	11	24	418	24	3	8	5	2	18	383	45	428		3	29	27	103	122		200	481	454
19	Gold Hill	10	3		474	3	1	5	6	2	2	370	103	473		4	34	14	124	122	6	154	454	259
20	Granite Quarry	15	34	36	598	61	9	27	5	3	33	654		654	1	4	51	29	130	105		258	573	544
21	Kannapolis—Jackson Park	19	18	46	374	8		13	2	3	12	354	24	378		1	22	15	95	71	12	175	390	363
22	Memorial	22	28	27		36	37	94				167		167		1	13		99	11		110	233	233
23	Midway	3	5	13	510	8	6	7	3	5	13	440	70	510	1	1	33	21	88	73	16	162	393	356
24	North	1	11	7	300	13	7	18	1	4	2	319	12	331		1	29		88	66		133	316	316
25	Trinity	13	25		1420	26	8	29	5	8	222	1050	198	1248		1	107		228	141	25	384	885	860
26	Landis			16	335	19		7			5	294	62	356	2	3	18	33	72	78	3	195	399	363
27	Long Street-Yadkin	7	4	11	434	6	11	8	1	4	64	390		390		2	25	23	86	99	8	161	402	371
28	Midland		15		454	19	1		1		11	358	104	462		4	19	22	64	74		153	332	310
29	Mt. Mitchell	4	5		347	5	4	1	3	2		255	97	352		1	11	16	67	59		128	281	265
30	Mt. Olivet	3	3		430	6	2	7	3	3	3	436		436		1	29	5	98	79	14	188	413	394
31	Mt. Pleasant	11	18		575	40	6	17	1	4	13	497	123	620	1	3	28	10	124	134		313	609	599
32	New London Circuit	7	21		473	21	4	6	3	4	6	445	46	491		4	32	23	134	132	25	250	596	548
33	Norwood	11	10	10	474	14	7	7	2	7	114	291	88	379		1	21	11	78	50	25	157	342	306
34	Norwood Circuit	4	6	4	563	10	5	5	2	1	44	395	141	536		4	28		105	84		129	346	346
35	Pfeiffer	1	3		443	12	3	5	2	5	11	402	43	445		4	29		116	78	4	197	424	420
36	Roberta	2	23		280	25	2	6	3	1		259	50	309		1	13	4	52	60		135	264	260
37	Rocky Ridge	8	4	4	265	4		7	2		6	268		268		1	15	20	51	47		115	248	228
38	Rowan-Rock Grove	11	4	45	229	9	4	2	1	6		192	45	237		2	38	26	52	65	5	76	262	231
39	Salem	8	5	23	313	9	5	1	3	3		254	68	322		1	17	19	31	31	14	108	220	187
40	Salisbury—Coburn Mem.	3	9		710	20	9	15	4	3	53	619	75	694		1	49	28	169	104	14	235	599	557
41	First	19	12		1786	30	23	38	15	19	47	1610	186	1796		1	53	85	263	184	26	447	1058	947
42	Main Street	5	12	5	260	12	9	15	3	5	4	269	15	284		1	26	17	55	74	6	102	280	257
43	Park Avenue	14	4	60	746	22	3	13	5	5	12	762		762		1	55	61	100	72	25	209	522	436
44	South China Grove	1	5	4	73	7		7	1	1		71	14	85		1	13	30	12	40	17	55	167	120
45	Spencer—Central	15	5		802	15		13	4	6	14	691	115	806		1	61	40	73	78	15	230	497	442
46	Stanfield	5	13	20	457	20	7	5	6	11	4	407	61	468		2	17	14	52	87	10	127	307	283
47	Woodleaf	2	17	11	594	24	2	6	3		7	616		616		3	29	24	100	121	23	225	522	475
	Totals	345	482	762	22957	735	272	675	158	168	927	20511	2875	23386	7	83	1378	1008	4194	3733	436	8300	19049	17427

SALISBURY DISTRICT—TABLE 1-B

List Number	CHARGE AND CHURCH	C. S. ATTENDANCE				C. S. GEN. INFORMATION					W. S. C. S.					PROPERTY—OTHER ASSETS			
		Av. Attendance at S. S. (All Ages)	Av. Att. Additional Meetings of Church School—Children	Av. Att. Additional Meetings of Church School—Youth	Av. Att. Additional Meetings of Church School—Adults	Meth. Pupils and Constituents in Vac. Ch. Schools	Meth. Pupils and Constituents in Weekday Schools	Ch. Sch. Members joining Church on Profession of Faith	All Lesson Materials Approved by The Methodist Church?	Offering for World Service and Conf. Benevolences	Number of Societies	Membership (Inc. Wesleyan Service Guild)	Amount paid for Local Work	Number Subscribers to Christian Advocate	Number of Preaching Places	Estimated value of Church Buildings, Equipment, Land	Estimated value of Parsonages, Furniture, Land	Estimated value of Other Property (inc. cash & bonds)	Indebtedness on Bldgs., Equipment, Parsonages and Current Expenses
1	Albemarle—Central	360	26	42	87	96		9	Yes	557	2	190	120	2	1	100000	18000	2000	
2	First Street	255		23		75		12	Yes	240	1	110	1471	3	1	106000	5000		15000
3	Main Street	155	46	45	68	45	23	3	Yes	250	1	82	850	2	1	40000	13000		
4	East	100				30		6	Yes						2	22500	2500	5000	
5	Albemarle Circuit	470		56		232		6	Yes		4	82	929		4	89000	8000	9525	
6	Badin-New London	199	85	25		85		7	Yes	300	2	94	385	1	2	55000	5000	4000	
7	Bethel	163	95	30	25	100		18	Yes	163	1	65	480	1	1	75000	22000	3000	1800
8	Bethpage-Shiloh	179	16	20	12	80		20	Yes		2	42	700	5	2	37000	6000		6000
9	China Grove	225		16		89		11	Yes	250	1	102	535	1	1	25000	7500	10900	
10	Concord—Ann Street	221		25	15	50		11	Yes	663	1	75	114	1	1	60000	15000		
11	Central	193	50	30	85	64	30	8	Yes	448	1	143	442	3	1	75000	10000	3000	
12	Epworth	144	20	19	46	58	11	8	Yes	120	1	96	1000		1	35000	17000	8000	10500
13	Forest Hill	273		25		114		25	Yes	269	1	125	260	1	1	116197	43662	6000	
14	Harmony	128	48	41	39	81			Yes		1	14	75		1	30000	1000	1500	
15	Kerr Street	173	15	14	35	82		18	Yes	654	1	65	722	3	1	92153	7500	8446	10000
16	Westford	195	25	25		75		4	Yes	142	1	53	668	10	1	80000	5000	2000	1500
17	Concord Circuit	75							Yes						2	27000			
18	Friendship-Tabernacle	297		52		165		24	Yes		3	90	873	22	3	40600	3000		
19	Gold Hill					120		3	Yes		3	58	169		4	35000	5000		
20	Granite Quarry	373		73	100	187		53	Yes	143	4	112	1005	1	4	44000	8500	24000	
21	Kannapolis—Jackson Park	206	30	20	50	102	112	8	Yes	335	1	93	709	12	1	30000	12500	20000	8150
22	Memorial	119	19			86		28	Yes		1	44	328		1	41500	7500		11872
23	Midway	221				94		8	Yes	446	1	74	387	1	1	60000	18000	13000	
24	North	170		20		31			Yes	190	1	97	409	1	1	4000	6000	35000	
25	Trinity	429	143	76	208	140		20	Yes	943	1	192	1089	1	1	100000	20000	53000	
26	Landis	180		54		160		16	Yes	431	3	46	150		3	18200	4500	10000	
27	Long Street-Yadkin	183		37		100		6	Yes		2	37	196		2	46000	3500	2150	
28	Midland	192		10		85		17	Yes	675	3	53	424	1	4	24000	5000		
29	Mt. Mitchell	157				106		5	Yes	50	1	28	322	16	1	8000	7500	12000	
30	Mt. Olivet	235		25	40	106		6	Yes	347	1	83	1014	4	1	30000	7000	7000	44000
31	Mt. Pleasant	304		25		143	18	36	No		2	53	987	2	3	104000	6000	3300	20000
32	New London Circuit	376		52	140	35		15	Yes		4	73	1014	19	4	33500	12500	20000	11000
33	Norwood	181		14		82		11	Yes	825	1	50	201	2	1	75000	8000	2000	
34	Norwood Circuit	220		48		112		6	Yes		3	55	86	3	5	29500	7000		
35	Pfeiffer	258		30		63		12	Yes	33	3	80	253	2	4	50000	4000		
36	Roberta	198						25	Yes	550	1	50	335		1	8000	7500	8300	
37	Rocky Ridge	126		25		49		4	Yes		1	37	248	10	1	40000	5000	6762	
38	Rowan-Rock Grove	141	30	29		99	19	10	Yes		2	30	482		2	51800	9000		8000
39	Salem	102		18		23		9	Yes	675	1	58	205	15	1	40000	5000	5400	
40	Salisbury—Coburn Mem.	302	101	70	131	112	10	17	Yes		1	152	1101		1	105000	30000	4200	12000
41	First	436	60	50	80	85	110	24	Yes	556	1	330	598	2	1	177000	15000	30000	
42	Main Street	160		20	20	80		8	Yes	180	1	20	686	2	1	17000	14000		
43	Park Avenue	228		15		78		10	Yes	292	1	89	149	1	1	90000	7500		1500
44	South China Grove	90		30	20	40		7	Yes		1	18	165		1	5500			
45	Spencer—Central	203		45		85		8	Yes	263	1	175	2291	1	1	100000	10000	25000	1000
46	Stanfield	175		23		86	6	20	Yes	300	2	36	161	6	2	20000	12000		
47	Woodleaf	278	18	49	29	143		24	Yes	116	3	63	299	1	3	51000	6000		
	District Parsonage																15000		
	Totals	10048	827	1346	1210	4153	339	606		11406	75	3714	25087	158	84	2543450	467662	344483	162322

SALISBURY DISTRICT—TABLE 2-A

List Number	CHARGE AND CHURCH	LOCAL CHURCH EXP.				MINISTERIAL SUPPORT										Area, Conf. & District Administration	BENEVOLENCES		
		Paid on Principal of Indebtedness	Paid on Buildings and Improvements	Current Expenses and Incidentals	Church School Administration, Supplies, Etc.	Salary of Minister and Associate—Estimated	Total Paid Minister and Associate	District Supt.—Apportioned	District Supt.—Paid	Episcopal Fund—Apportioned	Episcopal Fund—Paid	Conf. Claimants—Apportioned	Conf. Claimants—Paid	Minimum Salary Fund—Apportioned	Minimum Salary Fund—Paid		World Service and Conf. Benevolences—Apportioned	World Service and Conf. Benevolences—Accepted	World Service and Conf. Benevolences—Paid
1	Albemarle—Central		1666	8167	1848	5000	5000	262	262	87	87	775	775	186	186	50	2500	2500	2500
2	First Street	5000	4200	1276	1694	3600	3600	189	189	63	63	558	558	126	126		900	900	900
3	Main Street		404	1100	565	3600	3600	189	189	63	63	558	558	66	66	36	720	720	720
4	East		17500	75	105	1560	1560	82	82	27	27	229	229	34	34	16	395	395	407
5	Albemarle Circuit		10301	1825	397	3000	3000	170	170	35	35	465	460	69	69	30	600	600	600
6	Badin-New London		625	1505	394	3000	3000	156	157	52	52	232	465	72	72	30	750	750	750
7	Bethel	1400	725	1100	325	2600	2600	143	143	45	45	403	396	53	53	26	650	650	650
8	Bethpage-Shiloh		7990	614	236	2700	2477	142	142	46	46	419	419	50	50		356	356	356
9	China Grove		2490	1043	716	3600	3600	189	189	63	63	558	558	66	66	36	722	722	722
10	Concord—Ann Street		2000	1268	490	3000	3000	158	158	52	52	465	465	56	56	30	663	663	663
11	Central		2150	8256	1029	4500	4500	236	236	79	79	697	697	234	234	45	1814	1814	1844
12	Epworth		12509	865	312	3000	3000	157	157	53	53	465	465	66	66	30	669	669	669
13	Forest Hill			8672	1553	3300	3300	173	173	58	58	512	512	176	176	33	1784	1784	1803
14	Harmony		11300	271	100	1400	2200	74	74	25	25	217	217	30	30	14	350	350	350
15	Kerr Street		52434	2148	3029	3300	3300	173	173	58	58	512	512	81	81	33	654	654	654
16	Westford	500	800	883	448	3000	3000	157	157	52	52	465	465	81	81	30	589	589	589
17	Concord Circuit		14050	30	150	1000	1000	55	55	15	15	155	155	24	24		292	292	292
18	Friendship-Tabernacle		1560	1676	326	2700	2700	142	142	47	47	419	419	59	62		675	675	675
19	Gold Hill				1779	2440	2440	128	128	42	42	378	378	48	48	24	434	434	434
20	Granite Quarry		6365	951	659	3500	3500	184	184	61	61	543	543	57	57	35	595	595	595
21	Kannapolis—Jackson Park		8134	1769	1821	3600	3600	189	189	63	63	558	558	159	159	36	673	673	673
22	Memorial		11222	930	223	1500	1500	79	79	23	23	232	232	36	36	15	300	300	300
23	Midway		3174	5700	626	3600	3600	189	189	63	63	558	558	83	86	36	509	509	509
24	North		197	1946	540	1700	1700	89	89	30	30	263	263	76	76	17	379	425	425
25	Trinity		9861	6125	1245	5000	5000	263	263	88	88	775	775	200	200	50	2386	2386	2386
26	Landis			700	300	1656	1656	114	114	30	30	472	328	50	50		431	431	431
27	Long Street-Yadkin		2338	300	628	2900	2900	152	152	51	51	449	449	63	63		420	420	420
28	Midland		900	895	220	2700	2700	141	141	49	49	418	418	47	47	27	675	675	675
29	Mt. Mitchell		520	640	210	2600	2600	136	136	46	46	403	403	47	47		350	350	350
30	Mt. Olivet	3570	375	225	2360	3000	3000	158	158	52	52	465	465	87	87	30	834	834	834
31	Mt. Pleasant	200	13250	450	442	3000	3000	157	157	53	53	465	465	62	62	30	834	834	834
32	New London Circuit	300	8254	926	312	2316	2316	122	122	40	40	359	369	42	42	23	614	614	614
33	Norwood		700	660	454	3300	3300	173	173	58	58	512	512	57	57	33	825	825	850
34	Norwood Circuit		1096	110	278	1500	1500	79	79	26	26	233	233	33	33		375	375	375
35	Pfeiffer		200	1081	583	2400	2400	126	126	42	42	372	372	48	48	24	425	425	425
36	Roberta		323	1200	314	2600	2600	195	195	46	46	344	344	42	42		550	550	550
37	Rocky Ridge		2330	916	231	2000	2150	105	105	35	35	310	310	48	48	20	500	500	500
38	Rowan-Rock Grove		31100	766	145	1000	1000	53	53	18	18	155	155	24	24	10	203	214	233
39	Salem			995	117	2700	2700	142	142	47	47	418	418	53	53	27	675	675	675
40	Salisbury—Coburn Mem.		20833	1696	934	4000	4000	210	210	70	70	620	620	93	93	40	1476	1476	1476
41	First		5141	13606	898	6000	6000	315	315	105	105	930	930	327	327	60	4725	4725	4725
42	Main Street		1524	1113	594	3250	3250	170	170	57	57	504	504	62	62	32	500	500	500
43	Park Avenue	1000	4857	1204	689	4000	4000	210	210	70	70	620	620	89	89	40	1000	1000	1000
44	South China Grove	2000	150	125		600	600	31	31	11	11	93	93	12	12	6	100	150	156
45	Spencer—Central	400	8281	2673	1049	4000	4000	210	210	70	70	620	620	123	123	40	1476	1476	1476
46	Stanfield		609	545	323	2400	2400	126	126	42	42	372	372	48	48	24	600	600	600
47	Woodleaf		4868	184	321	2800	2800	147	147	49	49	434	434	47	47	28	508	508	508
	Totals	14370	289306	89211	32012	135922	136649	7240	7241	2360	2360	20979	21066	3695	3698	1146	38455	38562	38673

List Number	CHARGE AND CHURCH	BENEVOLENCES									OTHER CONFERENCE BENEVOLENCES							GRAND TOTAL
		Special Gifts to World Service	Advance Fund	Week of Dedication	Fellowship of Suffering and Service, Etc.	Methodist Student Day	Church School Rally Day	Methodist Youth Fund	Race Relations Sunday	W.S.C.S.—W.S.G. Cash to Dist. and Conf. Treasurers	Wesley Foundation	Hospitals	Homes and Agencies for the Aged	Homes and Agencies for Children and Youth	Schools and Colleges	City and District Mission Societies	All Other Benevolences	
1	Albemarle—Central		1563	275			85		47	795		100	125	1505	157			25193
2	First Street			112			5	10		302				360	84			18479
3	Main Street			226	35	10	20	20	25	287		45	88	756	44			8857
4	East			31					7			14	10	156	22			20275
5	Albemarle Circuit	7		60	15					119		39	77	540	46			17820
6	Badin-New London	2		75	32		21	20	5	283		15	75	540	48			8166
7	Bethel			42	20				15	184			30	260	35			8049
8	Bethpage-Shiloh			58		9	11		22			20	41	270	32			12793
9	China Grove			68			25	30	10	312		23	45	457	44			10497
10	Concord—Ann Street			46			8	8		209		85	43	540	58			9179
11	Central	673		275	142		19	34	36	1480		100	145	1120	982		1425	25501
12	Epworth		25				20			65		32	33	540	44			18885
13	Forest Hill			211	27		29	50		328		100	200	621	367			18213
14	Harmony							20		75		48	26	176	20			14946
15	Kerr Street	50	100	20	16		32	50	11	477		56	13	594	54			63895
16	Westford			50			15		10	261		64	15	300	54			7774
17	Concord Circuit	28		26	15				12			10	8		16		45	15931
18	Friendship-Tabernacle						7			196		54	47	486	39			8436
19	Gold Hill			102			26	2		79		59	88	366	32			6027
20	Granite Quarry			100		5	10	20	22	106		10	73	434	38			13768
21	Kannapolis—Jackson Park			35					14	376		25	756	106	200		9371	27885
22	Memorial									20		20	20	150	24			14797
23	Midway	100	100		44	22	20	98	22	341		21	469	511	57		535	16881
24	North	25		100			24	15	5	336		25	20	250	51			6134
25	Trinity	1900		450			100	300		1000		150	700	1250	133	3000	2048	37024
26	Landis			41	28			47		285		31	48	397	33		21	4540
27	Long Street-Yadkin		100	53	15		8	50	15	115		20	61	436	42		196	8412
28	Midland		104	34	23		13			127		21	77	270	31			6772
29	Mt. Mitchell		100	100						67		57	60	468	31			5841
30	Mt. Olivet				20	20		92		535			20	540				12383
31	Mt. Pleasant		292	71	41		49		11	95		37	160	541	141		260	20641
32	New London Circuit			75			10		12			18	70	432	27			13962
33	Norwood				50		25	10	20	214		25	113	594	38			7886
34	Norwood Circuit			32				9	5	15		26	51	180	22			4070
35	Pfeiffer		150	89	60		30			151				412	34			6227
36	Roberta	100		46	38					200		40	25	390	28			6481
37	Rocky Ridge	100		45	27		8		10	248		45	56	300	132			7616
38	Rowan-Rock Grove	6		28		3	16		9	30		10	17	126	16			33765
39	Salem			75			10		21	150		13	38	270	35			5786
40	Salisbury—Coburn Mem.			49	37		9	10	17	706		19	58	840	62			31779
41	First		4200	216	143		146	65	76	2011		70	269	1500	318			41121
42	Main Street		100	30			20			80		23	70	585	41		123	8878
43	Park Avenue			75	43	14	15		10	282		16	90	575	59		167	15125
44	South China Grove			17	13		13	40	6	13		5	17	121	8			3437
45	Spencer—Central			103	64		10	50	15	507		60	121	887	82			20841
46	Stanfield			40		8	14	15	9	117		9	60	250	32			5643
47	Woodleaf			51	18	23	36		20	132		60	76	504	31			10337
	Totals	2991	6834	3632	966	114	909	1065	519	13741		1720	4704	22906	3924	3000	14191	716948

STATESVILLE DISTRICT—TABLE 1-A

List Number	CHARGE AND CHURCH	CHURCH MEMBERSHIP: Baptisms—Infants	Baptisms—All Others	Prep. Members, inc. baptized children	Full Members reported last year—active & inactive	From Prep. Mem. & on Prof. of Faith	Rec'd from other denominations	Rec'd by transfer and reinstated	Removed by death	Removed to other denominations	Removed by transfer and otherwise	Total Full Members—active	Total Full Members—Inactive	Total Full Members—active & inactive	Local Preachers	Number of Church Schools on Charge	CHURCH SCHOOL MEMBERSHIP: Officers and Teachers	Nursery Home Members	Children, 6-11 Yrs. (exc. Nursery)	Youth Division—12-23 Years	Adults, 24 Years and older—Home Members	Adults	Total Church School Membership	Total Sunday School Membership
1	Ball Creek	6	6		736	12	3		3		10	738		738	1	5	64		115	148		235	562	562
2	Catawba	15	7		820	16	4	5	8		5	659	173	832		3	39	13	122	109	26	372	681	642
3	Claremont-Shiloh	13	2	48	458	12	5	1	2	6	2	399	67	466		2	35	37	70	78	8	189	417	372
4	Cool Springs	13	2	16	486	2		19	4	1	7	450	45	495	1	3	31	19	83	69	4	183	389	366
5	Dudley Shoals				411	1	2	3	1		13	403		403	1	3	29	30	92	95		138	384	354
6	Elmwood				335	4	3	5	1	3	11	332		332		4	24		42	25	6	79	176	170
7	Grace-Rhodhiss	19	5	35	417	8	9	3	2	3	11	382	39	421		2	15		85	64		120	284	284
8	Granite Falls	12		25	450	11	3	9	7		4	415	47	462		2	25	34	86	58		154	357	323
9	Harmony		6		443	8	4		4	6		405	40	445	2	3	26		54	61		175	316	316
10	Harpers				284		1	8				124	169	293		4	21	16	71	37	10	39	194	168
11	Helton	2	1		461	1	1	3	2		2	316	146	462	2	5	23		60	43		74	200	200
12	Hickory—Bethel	4	5	5	276	5	1	1	1	1	1	256	24	280		1	15	6	30	53		96	200	194
13	First	29	13	172	1519	35	21	53	10	14	90	1429	85	1514		1	48	54	260	158	49	472	1041	938
14	Highland	7	3	53	462	10		10	3		9	399	71	470		2	26	41	130	93	12	203	505	452
15	Westview	8	6		430	6			4		15	350	67	417		1	15		62	64		88	229	229
16	Hiddenite	1	26		771	26	5	2	12	2	54	651	85	736	1	6	52	17	116	142	25	271	623	581
17	Hudson	1	13	3	283	22		10	4			272	39	311	1	2	20	17	76	82	4	130	329	308
18	Jefferson	5	16	7	541	26	4	5	3	1	5	503	64	567		4	25		100	144		214	483	483
19	Laurel Springs				215	10			2	3		155	65	220		2	16		34	19		19	88	88
20	Lenoir—First	9	8	89	883	14	6	36	5	4	28	845	57	902	1	1	56	38	152	149	64	195	654	552
21	Lenoir Circuit	2	26		549	35	10	7	3	1		597		597	2	4	51		134	165		200	550	550
22	Maiden	8	14	52	658	21	9	28	3	5	20	606	82	688	1	2	30	29	144	127	22	209	561	503
23	McKendree	8	2	7	569	7		3	6	3	3	352	215	567		3	24	23	60		68	105	280	189
24	Millers Creek		17		378	18	2	5	4	1	1	378	19	397	3	4	29	57	87	120		125	418	361
25	Monticello-Rose Chapel	8	18		365	23	4	13	1	2	11	341	50	391	1	2	28	11	71	92	8	141	351	332
26	Mooresville—Broad Street	8	10	25	435	13	3		5	1		400	45	445	1	1	22	30	80	60	25	130	347	292
27	Centenary-Triplett	5	2		700	9	4	15			10	718		718		2	30	18	115	116	18	231	528	492
28	Central	17	3		899	11	6	29	9	2	11	834	89	923		1	37	22	141	129	10	303	642	610
29	Jones Memorial		4		151	3					5	49	100	149		1	17		43	33		53	146	146
30	Moravian Falls		8		293	10		1	2	1	2	127	172	299		2	10	17		22		48	97	80
31	Newton—First	8	10	68	930	29	4	13	8	3	49	858	58	916	1	1	52	22	195	128	22	356	775	731
32	Abernethy Memorial	21	13	77	445	15	15	9	1	6	9	421	47	468	1	1	22	40	80	78	50	105	375	285
33	North Wilkesboro	7	1	41	538	1	1	7	3	1	26	469	48	517		1	28	13	93	53	10	144	341	318
34	Olin		13		424	16		2	3			351	88	439		5	38	17	70	73		114	312	295
35	Shepherds	3	6		449	29	4	8		1	2	421	66	487		2	26	10	93	105	10	181	425	405
36	Statesville—Boulevard	2	24		745	44	5	18	3	4	22	450	333	783	1	1	26		120	97	12	120	375	363
37	Broad Street	20	6		1275	15	10	36	7	6	35	1158	130	1288	1	1	48	25	201	125	50	494	943	868
38	Race Street	8	10		773	13	3	15	3	30		621	150	771	2	1	27	20	151	91	32	294	615	563
39	Statesville Circuit	4	19		690	19	8	8	3	2	3	514	203	717		6	63	48	136	156		136	539	491
40	Stony Point	8	10	3	469	10	4	4	4	5	41	334	103	437		1	15	20	53	52		93	233	213
41	Taylorsville	10	10		617	13	2	2	8	2	6	618		618		4	38	5	184	132	11	219	589	573
42	Troutman	5	14	49	346	22		1	4		11	354		354	2	2	19	6	65	43	8	155	296	282
43	Union Grove-Zion	6	5	9	470	9	3	4		4	1	448	33	481	1	4	32	23	124	128		139	446	423
44	Warrensville		3		363	3	1	2	4	1	5	217	142	359		6	33		115	107		96	351	351
45	West Jefferson	3	2	18	220	2	2	5		1	3	150	75	225		1	11		54	32		76	173	173
46	Whitnel	7	8	10	259	8	3	13		4	1	199	79	278		1	17	8	49	50	7	92	223	208
47	Wilkesboro	1	5		380	5		3	9	1	30	348		348		2	24	78	21	68		121	312	234
	Totals	313	382	812	25071	632	175	424	171	131	574	21816	3610	25426	27	118	1402	864	4519	4073	571	7926	19355	17913

List Number	CHARGE AND CHURCH	C. S. ATTENDANCE: Av. Attendance at S. S. (All Ages)	Av. Att. Additional School—Children Meetings of Church	Av. Att. Additional Meetings of Church School—Youth	Av. Att. Additional Meetings of Church School—Adults	C. S. GEN. INFORMATION: Meth. Pupils and Constituents in Vac. Ch. Schools	Meth. Pupils and Constituents in Weekday Schools	Ch. Sch. Members Joining Church on Profession of Faith	All Lesson Materials Approved by The Methodist Church?	Offering for World Service and Conf. Benevolences	W. S. C. S.: Number of Societies	Membership (Inc. Wesleyan Service Guild)	Amount paid for Local Work	Number Subscribers to Christian Advocate	Number of Preaching Places	PROPERTY—OTHER ASSETS: Estimated value of Church Buildings, Equipment, Land	Estimated value of Parsonages, Furniture, Land	Estimated value of Other Property (inc. cash & bonds)	Indebtedness on Bldgs., Equipment, Parsonages and Current Expenses
1	Ball Creek	388				99		5	Yes		3	102	1122	14	5	370000	14000		
2	Catawba	361		52		100		12	Yes	243	3	115	2400	2	3	118000	5000		
3	Claremont-Shiloh	239		41	54	97		9	Yes	250	2	80	1075		2	120000	5000		10500
4	Cool Springs	213	82	40	33	82			Yes		3	80	160		3	81000	9000		5000
5	Dudley Shoals	278				155		1	Yes		2	33	1250	3	3	85000		5000	33600
6	Elmwood	101	27	18	56				Yes		3	45	136		4	14000	5000		
7	Grace-Rhodhiss	192	58	47	87	15		11	No		2	55	195		2	20000	8000		
8	Granite Falls	225				41		11	No	330	1	50	258	2	2	33000	7000		
9	Harmony	170				45		6	Yes	639	2	62	70	3	3	16000	5000		
10	Harpers	125						3	Yes					7	4	11000	5000		
11	Helton	128				85			Yes	5	4	49	1093		5	25500	7000		1200
12	Hickory—Bethel	115	40	15	30	40		5	Yes		1	60	439		1	60000	6000	4500	1000
13	First	448	20	50		125	20	19	Yes	1190	1	239	1399	8	1	80000	18000	102871	
14	Highland	265	30	41	44	150		9	Yes		3	54	777	10	2	48000	6000	900	
15	Westview	141	44	41	72	97		6	Yes	223	1	70	2348	8	1	15000	5500		
16	Hiddenite	330		80		114		26	Yes	260	5	105	498	5	6	28000	4500		
17	Hudson	210		56		87		22	Yes	1135	1	37	28		2	65000	6000		10000
18	Jefferson	242		24		100		25	No		2	60	245	2	4	25000	6500		
19	Laurel Springs	88							Yes			14			6	77000	4500		
20	Lenoir—First	216	18	27	54	91		14	Yes	350	1	222	648	5	1	175000	15000		20000
21	Lenoir Circuit	550				80		10	Yes	25	3	70	1300	16	4	58000	6000	8000	
22	Maiden	301	55	33	36	65		21	Yes	400	2	93	2154	3	2	49000	7000	4500	
23	McKendree	182	35	25	40			6	Yes		3	103	380	3	3	30750	750	3450	
24	Millers Creek	240						18	Yes	130	2	25	146		4	11100	2700		
25	Monticello-Rose Chapel	195		56	53	57		20	Yes	200	2	71	575	1	2	52000	15000		7000
26	Mooresville—Broad Street	176		40		85		12	Yes	386	1	121	433	3	1	30000	10000		
27	Centenary-Triplett	280		44	30	120		6	Yes	280	2	106	945	12	2	38000	10000		
28	Central	377		25		121	40	10	Yes	299	1	176	1376	18	1	60000	30000		
29	Jones Memorial	60	25	14		72			Yes	67	1	23	250		1	2500	5000		865
30	Moravian Falls	38				23			Yes		1	12	38		4	8000	13000		
31	Newton—First	356	118	71	167	90		24	Yes		1	113	3232	40	1	240000	15000	25000	85000
32	Abernethy Memorial	180		12	18	89		7	Yes		1	50	756	2	1	111000	11000		
33	North Wilkesboro	155	18	28		76		1	Yes		1	135	894	1	1	245000	15000		30000
34	Olin	198						12	Yes		1	12	18		5	27000	4500	400	
35	Shepherds	213				54		28	Yes	1206	1	27	101	8	2	38000	5000		3000
36	Statesville—Boulevard	270		20	25	98		24	Yes		1	40	468	6	1	25000	9000	11000	
37	Broad Street	368	15	50	95	126	167	15	Yes		1	239	317	1	1	250000	10000	350	
38	Race Street	272		28		76		12	Yes		1	84	362		1	35000	4500	30000	
39	Statesville Circuit	364						22	Yes		3	66	122	25	6	44000			
40	Stony Point	118				65		10	Yes		1	49	64	3	1	36000	6000		
41	Taylorsville	300				115			No		1	38	299		4	49500	7500	2900	6120
42	Troutman	141		10		57		12	Yes	73	1	35	230		2	53000	4500		
43	Union Grove-Zion	251				49			Yes		3	50	197	3	4	21000	14000		200
44	Warrensville	185				137		3	Yes	45	1	6		19	7	13500	2400		
45	West Jefferson	89		13		60		2	Yes		1	34	128	10	1	20000	11000		
46	Whitnel	124	5	10	12	40		6	Yes	300	1	45	120		1	20000	18500		6196
47	Wilkesboro	176				105		5	Yes		2	80	1909	7	2	52000	3600		
	District Parsonage																16000		
	Totals	10634	590	1011	906	3383	227	470		8036	80	3435	30955	250	125	3085850	388950	198871	219681

STATESVILLE DISTRICT—TABLE 2-A

List Number	CHARGE AND CHURCH	LOCAL CHURCH EXP.				MINISTERIAL SUPPORT										Area, Conf., & District Administration	BENEVOLENCES		
		Paid on Principal of Indebtedness	Paid on Buildings and Improvements	Current Expenses and Incidentals	Church School Administration, Supplies, Etc.	Salary of Minister and Associate - Estimated	Total Paid Minister and Associate	District Supt.—Apportioned	District Supt.—Paid	Episcopal Fund—Apportioned	Episcopal Fund—Paid	Conf. Claimants—Apportioned	Conf. Claimants—Paid	Minimum Salary Fund—Apportioned	Minimum Salary Fund—Paid		World Service and Conf. Benevolences—Apportioned	World Service and Conf. Benevolences—Accepted	World Service and Conf. Benevolences - Paid
1	Ball Creek		16500		447	2200	2200	116	116	39	39	341	341	59	59	22	280	280	280
2	Catawba		5173	1265	803	3000	3000	158	158	53	53	465	465	69	69	30	750	750	750
3	Claremont-Shiloh	7195	2203	1384	411	3000	3000	158	158	53	53	465	465	63	63	30	452	452	452
4	Cool Springs	500	19075	250	235	2100	2100	110	110	37	37	326	326	39	39	21	270	270	270
5	Dudley Shoals	3965	1703	734	175	900	900	48	48	16	16	140	140	17	17	9	135	135	135
6	Elmwood		323	104	178	1200	1200	63	63	21	21	186	186	18	18	12	190	190	200
7	Grace-Rhodhiss		5962	596	127	1500	1500	79	79	26	26	233	233	30	30	15	210	210	210
8	Granite Falls		2526	288	751	3600	3600	187	187	63	63	558	558	87	87	36	710	710	710
9	Harmony		4963	290	215	1400	1400	74	74	25	25	217	217	24	24		190	190	190
10	Harpers		6353	262	294	800	800	42	42	14	14	124	124	5	17	8	70	70	81
11	Helton		7127	418	240	1500	1500	79	79	26	26	233	233	29	29	15	250	250	250
12	Hickory—Bethel		4145	42	170	2500	2500	131	131	44	44	388	388	41	41	25	300	300	300
13	First		2500	13736	1707	5000	5000	263	263	88	88	775	775	332	332	50	4000	4000	4000
14	Highland		2196	1095	795	3000	3000	157	157	53	53	465	465	78	78	30	325	325	333
15	Westview			2188	191	2500	2500	131	131	44	44	388	388	63	63	25	360	360	360
16	Hiddenite		1895	603	461	2400	2400	126	126	42	42	372	372	50	50	24	375	375	375
17	Hudson		17200	625	161	2400	2400	126	126	42	42	372	372	44	44	24	235	235	235
18	Jefferson		240	651	215	2400	2400	126	126	42	42	372	372	48	48	24	200	200	211
19	Laurel Springs		220	10	80	58	58	40	40	13	13	116	116	11	11	8	65	65	65
20	Lenoir—First		57993	5998	1202	5000	5000	263	263	88	88	775	775	179	179	50	3100	3100	3100
21	Lenoir Circuit		3000	1018	428	2450	2450	129	129	43	43	380	380	47	47	25	590	590	590
22	Maiden		14210	1205	634	3200	3200	168	168	56	56	496	496	68	68	32	664	664	664
23	McKendree		238	68	411	1399	1399	75	75	24	24	216	216	28	28	14	300	300	300
24	Millers Creek		1800	370	672	1200	1200	63	63	21	21	186	186	32	32	12	250	250	250
25	Monticello-Rose Chapel	3000	7100	725	318	2200	2200	116	116	38	38	342	342	50	50	22	200	200	200
26	Mooresville—Broad Street		1008	450	516	3300	3300	164	164	56	56	493	493	62	62	33	585	585	585
27	Centenary-Triplett		9289	430	405	3000	3000	158	158	53	53	465	465	65	65	30	435	435	435
28	Central		5491	6708	1080	3500	3500	184	184	61	61	543	543	167	167	35	1350	1350	1350
29	Jones Memorial	201		213	109	600	600	32	32	11	11	93	93	20	20	6	75	75	75
30	Moravian Falls		349		58	700	700	37	37	12	12	109	109	10	10	7	80	80	83
31	Newton—First		17646	7116	1080	5000	5000	263	263	88	88	775	775	330	330		1500	1500	1500
32	Abernethy Memorial	5000	600	2662	311	3000	3000	158	158	53	53	465	465	68	68	30	450	450	450
33	North Wilkesboro		164734	7790	1361	4200	4200	221	221	74	74	651	651	150	150	42	1600	1600	1600
34	Olin		535	305	230	1500	1225	79	79	26	26	232	232	27	27	14	291	291	256
35	Shepherds		6445	2296	365	2000	2000	105	105	35	35	310	310	45	45		360	360	370
36	Statesville—Boulevard		394	1873	983	3000	3000	157	157	53	53	465	465	92	92	30	622	622	622
37	Broad Street		4494	15907	3578	6000	6000	315	315	105	105	930	930	333	333	60	4000	4000	4000
38	Race Street		4720	2675	868	3300	3300	174	174	58	58	481	481	90	90		1060	1060	1060
39	Statesville Circuit	7070	665	308	715	2100	2100	110	110	37	37	326	326	41	41		440	440	440
40	Stony Point		812	642	256	2400	2400	126	126	42	42	372	372	45	45	24	390	390	390
41	Taylorsville	10385	332	1074	419	3000	3000	157	157	52	52	465	465	59	59	30	400	400	400
42	Troutman		1733	601	185	2700	2700	142	142	47	47	419	419	56	56	27	396	396	396
43	Union Grove-Zion		9500	587		1800	1727	95	92	32	30	279	272	27	27	18	275	275	269
44	Warrensville		1364	163	212	900	1066	48	56	16	19	140	164	20	20	9	75	75	75
45	West Jefferson		721	170	470	3000	3000	158	158	53	53	465	465	41	41	30	300	300	300
46	Whitnel	1404	406	625	198	2000	2000	105	105	35	35	310	310	39	39	20	300	300	300
47	Wilkesboro		6105	748	193	2300	2300	121	121	40	40	357	357	53	53	24	210	210	210
	Totals	38720	421988	87568	24913	116207	116025	6137	6142	2050	2051	18076	18093	3351	3363	1032	29665	29665	29677

STATESVILLE DISTRICT—TABLE 2-B

List Number	CHARGE AND CHURCH	BENEVOLENCES									OTHER CONFERENCE BENEVOLENCES							GRAND TOTAL
		Special Gifts to World Service	Advance Fund	Week of Dedication	Fellowship of Suffering and Service, Etc.	Methodist Student Day	Church School Rally Day	Methodist Youth Fund	Race Relations Sunday	W.S.C.S.—W.S.G. Cash to Dist. and Conf. Treasurers	Wesley Foundation	Hospitals	Homes and Agencies for the Aged	Homes and Agencies for Children and Youth	Schools and Colleges	City and District Mission Societies	All Other Benevolences	
1	Ball Creek									1122		83	100	350	39			21698
2	Catawba	300			75	10	9	48		263		30	107	442	96			13146
3	Claremont-Shiloh	32		26	45		10	46	10	198		110	100	540	52			16583
4	Cool Springs		150						11	124		7	210	315	26			23806
5	Dudley Shoals	50										20	100	98	11			8121
6	Elmwood		50							48		51		144	12		7	2617
7	Grace-Rhodhiss									32		35	70	225	30			9170
8	Granite Falls		275	194	95		41	44		593		141	326	756	58			11329
9	Harmony		56							95		10	42	168	16			7785
10	Harpers												4	100	11			8110
11	Helton	23								89		7	45	225	19			10325
12	Hickory—Bethel			25	10			45		654		25	50	450	27			9072
13	First	150		271	62	50	25	60	129	1628		331	14946	1300	1221			48624
14	Highland			83			15		8	270		38	87	540	52		290	9586
15	Westview			40						151		15	33	250	42		1048	7769
16	Hiddenite	33	35							111		18	61	385	33			7024
17	Hudson		100	108			15	25		272		43	50	360	29		290	22521
18	Jefferson			91						83		59		360	32			4954
19	Laurel Springs												20	90	7			738
20	Lenoir—First	200	400	100	116			60		1010		200	1700	1290	269			79993
21	Lenoir Circuit	25	100	50						198		125	500	542	31			9681
22	Maiden	40	335	83	29	15	20	45	15	195		37	33	576	45			22201
23	McKendree		50							144		30	3	213	18		5	3236
24	Millers Creek				75					70		69		144	21			4985
25	Monticello-Rose Chapel			12			5			110			45	330	33			14646
26	Mooresville—Broad Street						10	75		360		10	20	594	41		1536	9313
27	Centenary-Triplett		130	41					18	406		37	50	540	43			15595
28	Central			50	30		15			441		100	163	735	118			20771
29	Jones Memorial													72	13			1445
30	Moravian Falls		25				10					25	20	84	6			1535
31	Newton—First			161	47		13	40		468		38		737				35302
32	Abernethy Memorial			40	50		10	75	15	79		50	125	300	46		15	13602
33	North Wilkesboro		256	28			25	95		2712		53	127	882	100			185101
34	Olin											31	81	155	18			3214
35	Shepherds	54		33	35					109		13		347	40		500	13102
36	Statesville—Boulevard	49	300	60	25		26		18	70		30		540	61			8848
37	Broad Street		1700	175	216		165	60	40	1620		215	1382	1925	5222		132	48574
38	Race Street		400				20			465				594	60			14965
39	Statesville Circuit		88	32	22			8		60		53	105	315	27			12522
40	Stony Point	50		16	24		10	15	4	73		46	33	370	30		34	5814
41	Taylorsville	64		7			5			147		46	42	440	39			17163
42	Troutman		100	30			10	10		94		26		270	37		21	6904
43	Union Grove-Zion									163		30		270	18		71	13074
44	Warrensville		25	10					10	30		50	50	111	13			3447
45	West Jefferson		50	86	15		20	10		149		50	245	540	27		159	6759
46	Whitnel		160	29	27		10	30		40		25	39	300	26			6128
47	Wilkesboro			35	18		2	30		252		22	31	338	36			10915
	Totals	1070	4785	1917	1016	75	491	821	278	15198		2434	21145	20652	8251		4108	831813

THOMASVILLE DISTRICT—TABLE 1-A

List Number	CHARGE AND CHURCH	CHURCH MEMBERSHIP: Baptisms—Infants	Baptisms—All Others	Prep. Members, inc. baptized children	Full Members reported last year active & inactive	From Prep. Mem. & on Prof. of Faith	Re'd from other denominations	Re'd by transfer and reinstated	Removed by death	Removed to other denominations	Removed by transfer and otherwise	Total Full Members—active	Total Full Members—inactive	Total Full Members—active & inactive	Local Preachers	Number of Church Schools on Charge	CHURCH SCHOOL MEMBERSHIP: Officers and Teachers	Nursery Home Members	Children, 6-11 Yrs. (exc. Nursery)	Youth Division—12-23 Years	Adults, 24 Years and older—Home Members	Adults	Total Church School Membership	Total Sunday School Membership
1	Advance	9	17		802	17		2	3	1	3	674	140	814		5	40		153	155		262	610	610
2	Archdale	6	4	4	467	4	4	11	6	2	57	356	65	421	1	1	16	18	64	44	4	134	280	258
3	Asheboro—Central	9	11	91	704	21	6	24	2	5	9	712	27	739		1	58	30	214	80		212	594	564
4	First	21	14	35	1244	15	5	46	7	6	28	1197	72	1269		1	43	127	186	117	35	348	856	694
5	West Bend		3	29	196	2		6	2			150	52	202		1	11	9	75	61	1	92	249	239
6	Asheboro Circuit	2	7	5	347	7		3	3	4	2	238	110	348		5	31	50	94	111	16	198	500	434
7	Cid	2	13		385				2	6	47	239	91	330	2	5	2	84	91	121		175	473	389
8	Coleridge	1	5		444	7	3	5	3	1	9	336	110	446		4	32	17	123	100	53	146	471	295
9	Cooleemee	6	2	7	347	4	3	5	3	2	44	280	30	310		1	23	7	67	52	12	89	250	231
10	Davie	2	44		1020	70	10	1	8	7	3	920	163	1083	1	6	63	151	257	241	41	258	1011	819
11	Davidson	9	36		970	38	3	12	9	7	2	903	102	1005		4	48	83	194	259	10	251	845	752
12	Denton	4	8	20	363	8		6	4		12	329	32	361		2	25	13	52	49		176	315	302
13	Denton Circuit		10	70	503	14	1	18	3		12	521		521		5	38		87	116		148	389	389
14	Eldorado	1	1		380	3			3		4	263	113	376		4	26	2	47	57		81	213	211
15	Fairfield	1	9		165	9	3		2		37	138		138		1	12		32	52		51	147	147
16	Farmer	1			487		2				11	328	150	478		5	29	20	62	81	10	126	328	298
17	Farmington	15	85	15	854	86	16	8	6	13	49	760	136	896		6	64	23	145	215		337	784	751
18	Greer-Mt. Carmel	1	6	14	300	2	6	2		6	7	258	39	297		2	24	6	73	77		181	361	349
19	Lexington—Erlanger	1	2		195	4	3	10	1	4	7	170	30	200		1	12	29	33	61		56	191	162
20	First	16	26	74	1237	38	9	64	8		24	1238	78	1316	1	1	43	60	186	109	40	576	1014	914
21	Trinity	1	7	1	380	10	2	2		4	10	300	80	380		1	13		121	81	10	137	362	355
22	Liberty—First	3	13	1	326	14	8	18	4	1		311	50	361		2	18		77	50	8	126	279	271
23	Liberty Circuit	3	19	3	283	19	5				8	277	22	299		4	26	24	53	67		97	267	243
24	Linwood				578	16		5	6		10	583		583		5	38		160		251	316	765	765
25	Midway	14	25	8	911	25	10	14	9	7	148	796		796	1	2	49	30	224	136	20	372	831	781
26	Mocksville—First	2	4		454	7		8	4		5	350	110	460		1	17	20	55	60		120	272	252
27	Mocksville Circuit				583	24	1	1	8	6	20	478	97	575		6	41	44	109	163	127	70	554	383
28	Mt. Vernon		18		501	23	1	2	4	3	99	251	170	421		5		38	94	101		209	442	442
29	North Davidson	15	25	43	445	25		17	1	1		444	41	485	1	3	65	53	87	102	2	182	491	436
30	Old Union				95			3		2	2	90	4	94		1	7	6	20	32	5	20	90	79
31	Pleasant Grove	1		16	331	9		5	1	1	47	212	84	296		1	12	1	78	82		82	255	254
32	Ramseur-Franklinville	3		9	520			16	4		32	407	93	500		2	31	38	62	89	19	240	479	422
33	Randleman—First	3	8	31	478	17	4	18	2	2	35	403	75	478		1	26	3	120	117	5	192	463	455
34	Randleman Circuit	1			510			6	3	2		511		511		4	38	66	55	63	81	153	456	309
35	Randolph-Grays		43		903	58		47	5	5	18	760	220	980		4	38	27	114	197		250	626	599
36	Richland	4	15	8	597	15		3	3		187	293	132	425		5	34	69	91	112		201	507	438
37	Seagrove		8		268	9	1					265	13	278	1	3	32		63	55		53	203	203
38	Shiloh	18	60		1078	60		18	6	4		1146		1146		4	72	79	206	259	3	409	1028	946
39	South Davidson		29		445	30		106	4		6	465	106	571		5	42		96	82		136	356	356
40	South Randolph				350	13			2	2		359		359		4	24	37	59	96		162	378	341
41	Thomasville—First	4	2	9	354	4	2	6	2	2	4	284	74	358		1	14	16	62	83	6	146	327	305
42	Memorial	11	13	31	1244	34	15	34	12	4	57	954	300	1254	1	1	54	28	175	83	12	252	604	562
43	Trinity-Bethel	2	22	2	481	29	6	6	1	3	34	452	32	484	1	3	39	22	109	166	11	268	615	582
44	West End	7	9	17	226	10	2	4		2	4	185	51	236		1	12	22	68	30	10	83	225	193
45	Thomasville Circuit	6		6	889	5	1	57	5	2	7	938		938		5	70	37	175	205	22	336	845	786
46	Trinity	3	11	17	392	14	10	6	3	2		347	70	417		2	30	38	94	106	7	131	406	361
47	Unity-Fair Grove	12	9	16	587	16	6	1	3		6	568	33	601		2	35	23	155	168	9	303	693	661
48	Welcome	4	2	4	723	5		12	1		4	615	120	735		3	38	44	141	116	25	35	399	330

List Number	CHARGE AND CHURCH	C. S. ATTENDANCE				C. S. GEN. INFORMATION					W. S. C. S.					PROPERTY—OTHER ASSETS			
		Av. Attendance at S. S. (All Ages)	Av. Att. Additional Meetings—Children	Av. Att. Additional Meetings of Church School—Youth	Av. Att. Additional Meetings of Church School—Adults	Meth. Pupils and Constituents in Vac. Ch. Schools	Meth. Pupils and Constituents in Weekday Schools	Ch. Sch. Members Joining Church on Profession of Faith	All Lesson Materials Approved by The Methodist Church?	Offering for World Service and Conf. Benevolences	Number of Societies	Membership (Inc. Wesleyan Service Guild)	Amount paid for Local Work	Number Subscribers to Christian Advocate	Number of Preaching Places	Estimated value of Church Buildings, Equipment, Land	Estimated value of Parsonages, Furniture, Land	Estimated value of Other Property (inc. cash & bonds)	Indebtedness on Bldgs., Equipment, Parsonages and Current Expenses
1	Advance	397	79	108	210	83		17	No	260	4	85	1249	24	5	60000	15000	320	
2	Archdale	172		14		118		4	Yes		1	56	375	31	1	50000	10000		
3	Asheboro—Central	326		15		115		14	Yes	288	1	191	1262	8	1	50000	12000	30000	
4	First	486	25	35	90	118	80	15	Yes	599	1	306	767		1	200000	15000	30000	
5	West Bend	113	50	18	20	93		1	Yes	100	1	30	583	9	1	7000	9000		5649
6	Asheboro Circuit	271	10	29		140		4	No		2	40	218	10	5	43500	5000	236	
7	Cid	287		73					No		4		15		5	36000			
8	Coleridge	237		32		167		5	No	300	3	67	121	2	4	57000	8000		
9	Cooleemee	129	39	43	47	52		4	Yes	138	1	27	158	1	1	55000	8000		
10	Davie	625	129	144	94	5	250	69	Yes	250	3	110	125	24	7	42000	7000	4800	
11	Davidson	477	191	140	146	283		38	Yes	407	4	144	1542	37	4	91000	12000		
12	Denton	171		16		101		8	Yes	124	2	70	390	1	2	15500	4400		
13	Denton Circuit	207				110			Yes		5	78	316	17	5	51000	4000	3500	
14	Eldorado	93						3	No						6	7700	1500		
15	Fairfield	93	25	32	36	37		9	Yes	125	1	21	25	2	1	2000		360	
16	Farmer	170		9		83			Yes	204	2	28	15	1	5	32000	4700	5500	
17	Farmington	449		62		223		78	Yes	250	2	57	567	71	6	62000	5000	2000	10000
18	Greer-Mt. Carmel	202		18	22	111		2	Yes	57	2	37	48	1	2	19500			
19	Lexington—Erlanger	104		15		40			Yes		1	15	75		1				
20	First	472	50	55	132	140		21	Yes	144	1	271	979	2	1	100000	12000	85000	
21	Trinity	170		12	20	70	40	9	Yes		1	40	183	1	1	15000	6000	2300	
22	Liberty—First	163				46		13	No		1	81	1500	1	2	15000	5000	26000	
23	Liberty Circuit	195				25			No		1	15	575	22	4	7000	9500		
24	Linwood	461				150		16	Yes		5	139	211	11	5	86000	12000		3000
25	Midway	468	128	50		164		21	Yes	482	2	95	244	2	2	100000	15000	2700	
26	Mocksville—First	140		15		65		4	Yes	117	1	75	170		1	40000	20000		
27	Mocksville Circuit	270				106			Yes					6	6	25500	6000		
28	Mt. Vernon	349				91		23	No		3	88	120	14	5	46000	8500		
29	North Davidson	323			80			25	Yes	360	3	119	803	2	3	35500	4500	9150	
30	Old Union	53				15			No	100	1	20	100	3	1	10000	250	500	
31	Pleasant Grove	138		12		67			Yes	600	1	42	343	1	1	10000	6000	20450	
32	Ramseur-Franklinville	276				80			Yes	629	2	104	867	58	2	38000	15000		
33	Randleman—First	240	35	65	75	142	50	17	Yes		1	80	1010	1	1	150000	5000		43346
34	Randleman Circuit	261		255		50			No	88	2	40	56	4	4	34000	8000	2000	
35	Randolph-Grays	413		76		196		57	No	607	4	108	1611	28	4	27000	1148	2600	
36	Richland	318					30	14	No	483	4	69	923	9	5	24000	3500	9000	
37	Seagrove	115		40				9	No			25	228		4	32000	4000	1000	
38	Shiloh	639		109	110	189		59	Yes	439	4	116	368	22	4	46000	6000	3000	
39	South Davidson	213		40		26		23	Yes	20	4	88	484	6	5	42000	9000		
40	South Randolph	230						13	No		2	37	74		4	12300	5000	4500	
41	Thomasville—First	151		11		47		4	Yes	305	1	90	318	5	1	15000	22500		8000
42	Memorial	273	35	45	70	98	10	22	Yes	405	1	238	2226	3	1	90000	15000	206000	
43	Trinity-Bethel	350		51		166		31	Yes		3	76	296	20	3	12500	5000	8500	
44	West End	160	14	15	12	66		9	Yes	150	1	57	1176	8	1	14000	10000		1400
45	Thomasville Circuit	532	15	25	37	245		5	No		5	139	264		5	53000	6000		
46	Trinity	267				95		13	No		2	62	572		2	90000	8000		
47	Unity-Fair Grove	353	28	50	40	191	38	16	Yes	419	2	156	2172	2	2	95000	15000	26000	2000
48	Welcome	476				214			No		3	117	749	20	3	30700	8000	3700	
	District Parsonage																36000		14500
	Totals	13478	853	1729	1241	4623	498	695		8450	101	3949	26473	490	146	2176700	407498	492516	87895

THOMASVILLE DISTRICT—TABLE 2-A

List Number	CHARGE AND CHURCH	LOCAL CHURCH EXP.				MINISTERIAL SUPPORT										Area, Conf., & District Administration	BENEVOLENCES		
		Paid on Principal of Indebtedness	Paid on Buildings and Improvements	Current Expenses and Incidentals	Church School Administration, Supplies, Etc.	Salary of Minister and Associate Estimated	Total Paid Minister and Associate	District Supt.—Apportioned	District Supt.—Paid	Episcopal Fund—Apportioned	Episcopal Fund—Paid	Conf. Claimants—Apportioned	Conf. Claimants—Paid	Minimum Salary Fund—Apportioned	Minimum Salary Fund—Paid		World Service and Conf. Benevolences—Apportioned	World Service and Conf. Benevolences—Accepted	World Service and Conf. Benevolences—Paid
1	Advance	1560	1850	337	388	2400	2400	126	126	42	42	372	372	44	44	144	260	260	260
2	Archdale		3652	270		3000	3000	158	158	53	53	465	465	72	72	180	450	450	450
3	Asheboro—Central		31763	4508	1601	4400	4400	231	231	77	77	686	692	144	144	264	1320	1320	1320
4	First		34084	11963	922	5200	5200	273	273	91	91	806	806	243	243	387	3000	3000	3000
5	West Bend		4262	290	164	1500	1500	79	79	27	27	232	232	26	26	90	100	100	100
6	Asheboro Circuit		990	582	367	2400	2649	126	126	42	42	372	372	36	36	144	250	250	250
7	Cid		1700		256	1200	1300	62	62	20	20	184	184	26	26	71	100	100	100
8	Coleridge		6155	731	256	2400	2400	132	132	42	42	372	372	48	45		300	300	302
9	Cooleemee		897	827	934	2200	2200	116	116	39	39	341	341	47	47	170	250	250	250
10	Davie		8125	1310	755	2400	2400	126	126	42	42	372	372	56	56	144	250	250	250
11	Davidson		25000	810	662	2850	2910	150	150	50	50	441	441	65	65		565	565	565
12	Denton		33	177	228	3200	3200	168	168	56	56	496	496	56	56	217	300	300	307
13	Denton Circuit		8150	224		2760	2760	142	142	47	47	426	426	40	39	155	323	323	323
14	Eldorado		391	26	79	1023	1023	52	52	17	17	155	155	17	17	60	200	200	200
15	Fairfield		800	701	154	1250	1250	68	68	21	21	192	192	23		75	150	150	150
16	Farmer		662	323	159	1550	1400	73	73	25	25	218	218	24	24	84	200	200	200
17	Farmington		20588	922	410	2500	2543	131	131	44	44	387	387	44	44	150	250	250	250
18	Greer-Mt. Carmel		550	216	408	900	900	47	47	16	16	139	139	14	14	64	200	200	200
19	Lexington—Erlanger			405	298	1400	1400	73	73	25	25	217	217	24	24	84	200	200	200
20	First		13070	11295	1173	5200	5200	273	273	91	91	806	806	258	258	347	3000	3000	3000
21	Trinity		70	593	175	2000	2000	105	105	35	35	310	310	42	42	120	200	200	200
22	Liberty—First		387	792	250	3000	3122	158	158	53	53	465	465	53	53	194	300	300	300
23	Liberty Circuit		600	150	150	1000	1000	53	53	17	17	155	155	26	26	60	180	180	180
24	Linwood		5500	200	250	2420	2420	127	127	42	42	375	375	44	44		400	400	400
25	Midway		20700	1196	955	3000	3000	157	157	53	53	465	465	60	65		750	750	750
26	Mocksville—First		152	1291	350	3300	3300	173	173	58	58	511	511	74	74	198	900	900	900
27	Mocksville Circuit		4896	1502	296	1400	1400	73	74	24	24	217	217	33	33		200	200	225
28	Mt. Vernon		18500		298	2125	2225	111	111	37	37	329	330	30	30	127	300	300	300
29	North Davidson		6200	1950	2028	2000	2240	105	105	35	35	310	310	71	71	131	360	360	372
30	Old Union				70	1000	1000	53	53	18	18	155	155	23	23	64	100	100	100
31	Pleasant Grove		620	1254	346	3000	3000	157	157	53	53	465	465	66	66	180	600	600	600
32	Ramseur-Franklinville		2330	1745	610	2700	2700	132	132	48	48	419	419	72	72	187	840	840	840
33	Randleman—First	23329	1000	2484	592	3600	3600	189	189	63	63	558	558	110	110	240	600	600	600
34	Randleman Circuit			5349	283	2000	2000	110	110	30	30	298	310	30	45	137	250	250	300
35	Randolph-Grays		4677	654	493	2000	2000	105	105	35	35	310	310	53	53		360	360	360
36	Richland		3865		1368	1620	1620	85	86	29	29	250	250	23	25	119	200	200	200
37	Seagrove		1600		687	1000	1000	53	53	18	18	154	154	20	20	60	150	150	150
38	Shiloh		8825	2675	1844	3000	3002	157	157	52	52	466	466	90	90	180	651	651	651
39	South Davidson		1046	880	197	2000	2000	105	105	35	35	310	310	30	30	120	200	200	200
40	South Randolph		336		169	1000	1100	58	58	19	19	169	169	32	32	72	200	200	200
41	Thomasville—First		7533	1153	450	2500	2500	131	131	44	44	387	387	56	56	150	460	460	460
42	Memorial		1277	12169	2170	6000	6000	315	315	105	105	930	930	266	266	360	3200	3200	3200
43	Trinity-Bethel		500	800	344	2650	2650	139	139	46	46	411	411	53	53	159	250	250	250
44	West End		10231	546	299	1200	1500	79	79	26	26	233	233	26	26	90	150	150	150
45	Thomasville Circuit		3190	746	582	2500	2500	131	131	44	44	388	388	48	48	150	300	300	300
46	Trinity		13357	3062	376	2400	2400	126	126	42	42	372	372	60	60	144	250	250	250
47	Unity-Fair Grove	2000	2500	700	505	3100	3100	163	163	54	54	480	480	77	77	234	840	840	840
48	Welcome		2500	929	455	2150	2150	114	114	37	37	332	332	32	32	108	[illegible]	[illegible]	[illegible]

List Number	CHARGE AND CHURCH	BENEVOLENCES									OTHER CONFERENCE BENEVOLENCES							GRAND TOTAL
		Special Gifts to World Service	Advance Fund	Week of Dedication	Fellowship of Suffering and Service, Etc.	Methodist Student Day	Church School Rally Day	Methodist Youth Fund	Race Relations Sunday	W.S.C.S., W.S.G. Cash to Dist. and Conf. Treasurer	Wesley Foundation	Hospitals	Homes and Agencies for the Aged	Homes and Agencies for Children and Youth	Schools and Colleges	City and District Mission Societies	All Other Benevolences	
1	Advance		25						5	135		27	20	360	29		376	8500
2	Archdale	100		31	32	3	3		18	375		70	12	540	48		80	9612
3	Asheboro—Central		300	115				25		1195		60	981	924	316			48916
4	First		1000	294	65		30	65		1353		140	330	1417	162		88	61913
5	West Bend		25	10		10	10	10	10	32		10	80	150	17	10		7144
6	Asheboro Circuit	92	160	41			5		29	134		34	41	377	24			6495
7	Cid			13	26				7			17	29		18			3829
8	Coleridge		25	57	13		10	20		207		6	54	360	32			11219
9	Cooleemee		122		20		10		7	129		32	45	330	31		445	6992
10	Davie		250	61						55		81	43	360	37			14467
11	Davidson	269		88		10	10		10	375		79	75	513	43			32125
12	Denton		15	22	26		5			150		24	46	576	37			5839
13	Denton Circuit			25								20		276	26			12613
14	Eldorado		35	23	14			12	9			13	10	120	11			2267
15	Fairfield		50		15				10	40		10	150	150			10	3846
16	Farmer		115	23		7	7	7	15	68		20	33	168	16			3647
17	Farmington		160	70		9	19	11	22	127		150	46	490	29		1056	27658
18	Greer-Mt. Carmel								1			3	4	54	9		35	2660
19	Lexington—Erlanger		25	10	9					15		10		168	16			2979
20	First		1000	354	103	10	30	50	10	800		150	304	1300	172			39796
21	Trinity		25	23	7	5	5	5	1	40		10	23	300	28		121	4243
22	Liberty—First		125	65		27	11		7	370		15	60	540	35		40	7069
23	Liberty Circuit		25							20		10		120		13		2579
24	Linwood		60	100	20	3	3	3	1	125		26	36	383	29			10147
25	Midway		105	172			7		10	372		35	54	540	45			28681
26	Mocksville—First		50	10		15				283			12	594	49			8020
27	Mocksville Circuit	16	52		31							22	30	172	22			9012
28	Mt. Vernon		25	89			20	25	10	133		25	79	312	20			22696
29	North Davidson		233	117		22	22	22	22	373		90	111	335	47			14836
30	Old Union		25							157			4	120	15			1804
31	Pleasant Grove		50	15			31	37		155		28	38	540	44		37	7716
32	Ramseur-Franklinville		111	34			43	44	10	360		50	155	1280	273		867	12310
33	Randleman—First		110	19		5	10	29	5	350		31	50	756	73			34233
34	Randleman Circuit	100		15	121	6	6	4	2	50		95		480	23		280	9749
35	Randolph-Grays		70	135	65	37	25	23	47	197		54	74		35			9449
36	Richland		25	37		8	5			108		25	54	338	15			8177
37	Seagrove			5				12	3	454			10	116	13			4355
38	Shiloh	87	300	65			35	40	5	830		74	175	540	60			20153
39	South Davidson	20	25							108		37		300	20			5433
40	South Randolph		22	26					4	43		26	31	143	36			2486
41	Thomasville—First		25	80	25		23	40	15	412		52	38	450	37			14061
42	Memorial		1426	300	85		125	106	50	1206		175	1500	1500	177			33142
43	Trinity-Bethel	114	206	87	5			50	5	45		58	100	398	35			6155
44	West End		50	15		10	10	10	10	54		10	27	144	17			13537
45	Thomasville Circuit		300	163			67	20	48	117		120	90	554	32		18	9608
46	Trinity	22							5	158		35	14	360	40			20823
47	Unity-Fair Grove		150	75	37	40	20	20	20	537		41	70	558	51			12272
48	Welcome		122	30	54					136		90	27	322	37		3063	10992
	Totals	820	7024	2944	776	227	607	690	433	12383		2190	5165	20828	2381	23	6516	656855

WAYNESVILLE DISTRICT—TABLE 1-A

List Number	CHARGE AND CHURCH	CHURCH MEMBERSHIP															CHURCH SCHOOL MEMBERSHIP							
		Baptisms—Infants	Baptisms—All Others	Prep. Members, inc. baptized children	Full Members reported last year—active & inactive	From Prep. Mem. & on Prof. of Faith	Rec'd from other denominations	Rec'd by transfer and reinstated	Removed by death	Removed to other denominations	Removed by transfer and otherwise	Total Full Members—active	Total Full Members—inactive	Total Full Members—active & inactive	Local Preachers	Number of Church Schools on Charge	Officers and Teachers	Nursery Home Members	Children, 6-11 Yrs. (exc. Nursery)	Youth Division—12-23 Years	Adults, 24 Years and older—Home Members	Adults	Total Church School Membership	Total Sunday School Membership
1	Andrews	1	3		366	3	2	5	3	1	1	286	85	371	1	1	19	7	43	50	10	59	188	171
2	Bethel	5	7	10	186	9	3	13	2	1	4	162	42	204		1	21	6	65	29	8	91	220	206
3	Bryson City	7	3	14	160	5	3	15		2	4	133	44	177		1	9		30	10		47	96	96
4	Canton—Central	15	12	18	864	23	12	16	2	3	21	716	173	889		1	26	37	146	68	10	174	461	414
5	First	12	20		515	15	7	21	1	4	32	500	21	521	1	1	10	30	133	100	35	110	418	353
6	Cherokee	8	24	18	64	24			4	4		62	18	80		3	12	25	58	52	2	36	185	158
7	Clyde	11	13		369	13		24	5		31	286	84	370		2	18	27	28	58		52	183	156
8	Crabtree	1	14	10	283	15	2	8		1	10	270	27	297	1	4	25	18	59	65		108	275	257
9	Cullowhee	5	8	20	168	8	2	7	4		6	161	14	175	1	1	16		35	45	4	30	130	126
10	Dellwood	9	15		515	29	1	1	2		1	408	135	543		4	30	38	108	121	10	117	424	376
11	Fines Creek				237	5		2	2		3	157	82	239		3	15		35	21		54	125	125
12	Franklin	2	6		587	12		15	2		21	475	116	591	4	2	30	22	90	90		135	367	345
13	Franklin Circuit	1	2	1	453	3	1	1	5		4	434	15	449	3	6	35	15	94	122	13	125	404	376
14	Hayesville	1	10		476	10		5			6	364	121	485		5	36	7	74	68	5	142	332	320
15	Hazelwood	2	8	2	117	9		1			3	76	48	124	1	1	7	5	59	21		38	130	125
16	Highlands	1	4		181	5	2	6	1		2	86	105	191		2	9	9	20	21	13	47	119	97
17	Junaluska	11	1	39	380	3	1	6	3	6	14	193	174	367		1	20	20	43	55	15	63	216	181
18	Macon	4	19	11	467	19	3	25	3	2	9	500		500		6	49		139	112		148	448	448
19	Morning Star	6	13	12	397	13	6	25	3	3	16	268	151	419		2	36	29	63	97	19	155	399	343
20	Murphy	5	5	20	429	8	5	14	1	1	3	396	55	451	1	1	20	10	53	25	20	110	238	208
21	Murphy Circuit	1	20	5	401	21	3	3	1		4	257	166	423		8	42	45	88	101	13	171	460	402
22	Pigeon Valley	8	6	9	285	6			2		2	145	142	287		3	20		41	49		38	148	148
23	Robbinsville			4	97			8	2	3	5	70	25	95	1	1	9		37	10	5	33	94	89
24	Rockwood	2	16		307	16	1	15			46	273	20	293		2	32	11	75	75	10	100	303	282
25	Shady Grove				179							135	44	179		2	10	13	30	27	12	29	121	96
26	Shooting Creek				272	14			1	1		180	104	284		5	25		47	47		71	190	190
27	Sylva	4		26	456	7	5	23	10	3	24	331	123	454		1	18	35	54	48	3	122	280	242
28	Waynesville	17	17		727	21	12	41	4	4	17	743	33	776		1	25	30	111	53	24	111	354	300
29	Webster	1	8	3	555	7	3	7	1	2	54	422	93	515		6	42		100	120		140	402	402
30	West Macon	2	13		175	15			1	2		133	54	187		3	22	13	54	48	20	83	240	207
31	Whittier				300	5					4	263	38	301		4	20		63	80		85	248	248
	Totals	142	267	222	10968	343	74	307	65	43	347	8885	2352	11237	14	84	708	452	2075	1888	251	2824	8198	7487

WAYNESVILLE DISTRICT—TABLE 1-B

List Number	CHARGE AND CHURCH	C. S. ATTENDANCE				C. S. GEN. INFORMATION					W. S. C. S.					PROPERTY—OTHER ASSETS			
		Av. Attendance at S. S. (All Ages)	Av. Att. Additional School—Children Meetings of Church	Av. Att. Additional Meetings of Church School—Youth	Av. Att. Additional Meetings of Church School—Adults	Meth. Pupils and Constituents in Vac. Ch. Schools	Meth. Pupils and Constituents in Weekday Schools	Ch. Sch. Members joining Church on Profession of Faith	All Lesson Materials Approved by The Methodist Church?	Offering for World Service and Conf. Benevolences	Number of Societies	Membership (Inc. Wesleyan Service Guild)	Amount paid for Local Work	Number Subscribers to Christian Advocate	Number of Preaching Places	Estimated value of Church Buildings, Equipment, Land	Estimated value of Parsonages, Furniture, Land	Estimated value of Other Property (inc. cash & bonds)	Indebtedness on Bldgs., Equipment, Parsonages and Current Expenses
1	Andrews	95	10	25	30	50	...	3	Yes	550	1	59	446	10	1	40000	7000	1000	...
2	Bethel	111		25	20	69	..	7	Yes	110	1	44	74	1	1	18000	6700	.....	500
3	Bryson City	50	12		12	19		4	Yes	127	1	54	285	2	1	19500	8000		.....
4	Canton—Central	212	15	28		117	15	23	Yes	324	1	153	558	51	1	50000	12000	88000	.....
5	First	130		35	35	97	10	15	Yes	125	1	69	645	4	1	60000	10000	2000	.....
6	Cherokee	122				96		24	Yes	..	1	17	29	3	5	1600	8200	.....	
7	Clyde	140		32		94	50	12	Yes		2	74	2679	1	2	55000	2000	.....	20000
8	Crabtree	150		24	..	82		15	Yes	32	3	55	1416	18	4	27800	8000	.....	1250
9	Cullowhee	59		25		40		6	Yes	50	1	35	282	6	1	30000	10000		.....
10	Dellwood	170	59	49	25	124	..	25	Yes	15	4	68	146	2	4	27000	6000	1000	3000
11	Fines Creek	82				46		3	Yes		1	12	25	1	4	12000	4000	.....	.....
12	Franklin	190	27	43		123	..	10	Yes	100	1	91	118	1	2	37000	5300	.....	.....
13	Franklin Circuit	227	77	74	76	195	...		Yes	116	2	36	88	15	6	33000	8000	.....	.....
14	Hayesville	192		25	13	110	..	10	Yes		2	60	155	3	5	61000	3000	.....	.....
15	Hazelwood	55		10		24	..	9	Yes	88	1	..	13	1	1	6500	6500	.....	.....
16	Highlands	52		21		21	...	3	Yes		2	31	30	2	2	10000	5000	.....	.....
17	Junaluska	100		18		58	..		Yes	95	2	62	251	5	1	40000	8000	500	.....
18	Macon	219	89	105	15	149		18	Yes	84	3	47	10	1	6	11000	3000	50	
19	Morning Star	165	50	30	25	102	2	13	Yes	159	1	42	728	12	2	41000	13000	6000	2000
20	Murphy	160		20	..	48	...	5	Yes	100	1	80	477	4	1	60000	8000	8877	.....
21	Murphy Circuit	258					...	20	Yes	82	1	19	8	1	8	5000	3000	780	
22	Pigeon Valley	156	41	49		77	...	6	No	...	3	101	1350	6	3	24994		..	1144
23	Robbinsville	65	5	5	4	43	...	2	Yes	..	1	36	238	...	1	10000	15000		..
24	Rockwood	155		32	12	80	...	14	Yes	64	2	48	25	26	2	21000	5000	20000	5000
25	Shady Grove					...	...	...	Yes	...	1	24		...	2	7000	4000	.....	.....
26	Shooting Creek	135					...	...	Yes		3	37	270	4	5	11000		.....	.....
27	Sylva	111		17	20	59	...	...	Yes	122	1	80	400	18	2	33000	4000	5000	.....
28	Waynesville	188				63	8	15	Yes	215	1	148	1224	27	1	100000	25000	1000	.....
29	Webster	235		77	20	128	...	7	No		2	50	23	..	6	14100	3000	.....	.....
30	West Macon	103		41	..	100	...	15	Yes	150	2	..	17	10	3	6000	3000	900	...
31	Whittier	225	54	58	79	...	...	3	Yes	...	2	20	125	.....	4	42500		1000	2500
	District Parsonage	.....	.....	.....	.....	.....	.....	.....		.....	.....	.....	.....	.....	.....	.....	15000	.....	.....
	Totals	4312	439	868	386	2214	85	287		2708	51	1652	12135	235	88	914994	218700	136107	35394

WAYNESVILLE DISTRICT—TABLE 2-A

List Number	CHARGE AND CHURCH	LOCAL CHURCH EXP.				MINISTERIAL SUPPORT											BENEVOLENCES		
		Paid on Principal of Indebtedness	Paid on Buildings and Improvements	Current Expenses and Incidentals	Church School Administration, Supplies, Etc.	Salary of Minister and Associate Estimated	Total Paid Minister and Associate	District Supt.—Apportioned	District Supt.—Paid	Episcopal Fund—Apportioned	Episcopal Fund—Paid	Conf. Claimants—Apportioned	Conf. Claimants—Paid	Minimum Salary Fund—Apportioned	Minimum Salary Fund—Paid	Area, Conf., & District Administration	World Service and Conf. Benevolences—Apportioned	World Service and Conf. Benevolences—Accepted	World Service and Conf. Benevolences—Paid
1	Andrews		1021	1316	308	3000	3000	158	158	52	52	465	465	68	68	60	550	550	550
2	Bethel	300	316	336	278	2400	2400	126	126	42	42	372	372	26	26	53	300	300	300
3	Bryson City		371	502	155	3000	3000	158	158	52	52	465	465	60	60	60	325	325	330
4	Canton—Central		1855	3775	472	4500	4500	236	236	79	79	697	697	161	161	90	1750	1750	1750
5	First		1840	265	225	3200	3200	168	168	56	56	496	496	71	71	64	450	450	450
6	Cherokee				66	100	100	5	5	2	2	15	15	3	3	2	30	30	30
7	Clyde		1146	684	1135	2544	2544	113	113	37	37	331	331	45	45	43	322	322	322
8	Crabtree		7397	423	162	1200	1200	63	63	21	21	186	186	23	23	24	250	250	250
9	Cullowhee		669	651	123	1450	1450	76	76	25	25	225	225	32	32	25	300	300	310
10	Dellwood	1500	1955	824	330	2100	1700	89	89	30	30	260	260	32	32	34	300	300	300
11	Fines Creek		50	60	70	1000	950	50	50	16	16	147	147	17	17	20	125	110	110
12	Franklin		100	1400	1114	3600	3600	189	189	63	63	549	549	89	89	72	950	950	950
13	Franklin Circuit		353		29	2000	2000	105	105	35	35	310	310	33	33	40	240	240	240
14	Hayesville		295	424	218	1700	1700	89	89	30	30	263	263	41	41	34	450	450	450
15	Hazelwood		573	555	208	500	500	26	26	9	9	78	78	9	9	10	60	60	93
16	Highlands	100	270	325	153	1000	1000	52	52	18	18	155	155	9	9	20	150	150	150
17	Junaluska		1646	635	360	2400	2400	150	150	42	42	347	347	47	47	48	475	475	475
18	Macon		1352	844	332	1600	1600	84	84	28	28	248	248	53	53	32	250	250	250
19	Morning Star	2671	6169	684	366	1500	1415	79	73	26	24	233	221	32	32	27	300	300	279
20	Murphy		300	1958	309	3600	3600	189	189	63	63	558	558	84	84	72	1150	1150	1150
21	Murphy Circuit		888	203	276	1000	1000	53	53	17	17	155	155	12	12	20	150	150	150
22	Pigeon Valley		3201	50	60	1200	1155	63	63	21	21	186	186	26	26		250	250	250
23	Robbinsville		1365	241	186	1500	1500	79	79	26	26	232	232	23	23	30	250	250	268
24	Rockwood		16000		320	2300	2300	121	121	40	40	356	356	42	42	46	400	400	412
25	Shady Grove													20	20		175	175	175
26	Shooting Creek		5370			700	700	38	38	12	12	112	112	14	11		175	175	163
27	Sylva			750	240	3600	3600	189	189	63	63	558	558	71	71	72	1150	1150	1150
28	Waynesville	1229	4035	300	498	4000	4000	210	210	70	70	620	620	131	131	80	1750	1750	1750
29	Webster		1000	475	250	1400	1400	73	73	24	24	217	217	27	27		300	300	300
30	West Macon		5	432	261	1150	1150	60	60	20	20	178	178	24	24	23	150	150	150
31	Whittier	180	13239	240	172	1100	1100	52	52	17	17	155	156	20	20	20	225	225	225
	Totals	5980	72711	18415	9022	60344	59764	3143	3137	1036	1034	9169	9158	1345	1342	1121	13702	13687	13732

WAYNESVILLE DISTRICT—TABLE 2-B

List Number	CHARGE AND CHURCH	BENEVOLENCES									OTHER CONFERENCE BENEVOLENCES							GRAND TOTAL
		Special Gifts to World Service	Advance Fund	Week of Dedication	Fellowship of Suffering and Service, Etc.	Methodist Student Day	Church School Rally Day	Methodist Youth Fund	Race Relations Sunday	W.S.C.S.—W.S.G. Cash to Dist. and Conf. Treasurers	Wesley Foundation	Hospitals	Homes and Agencies for the Aged	Homes and Agencies for Children and Youth	Schools and Colleges	City and District Mission Societies	All Other Benevolences	
1	Andrews		300	42	14			61	18	258		45	33	540	45			8354
2	Bethel		100	19			12	12	15	100		30	50	240	17			5144
3	Bryson City		100	40	25		15	7	14	323		20	40	540	40			6317
4	Canton—Central		1000	121	121		66	20	63	970		110		1125	107			17318
5	First						10			296		23	30	396	45		34	7669
6	Cherokee			6			1		2	25		2		10	2			271
7	Clyde						7	5	8			12	12	260	2			6706
8	Crabtree	4		22			6	6		45		9	24	120	15			10000
9	Cullowhee		200	25	38		20		12	120		25	53	174	21			4277
10	Dellwood		30		20		22		34			33	41	255	21			7510
11	Fines Creek	10		10	4		1		2	14		1	13	100	11			1656
12	Franklin		96			10	10	65	5	255		20	65	360	59			9071
13	Franklin Circuit			12						19		22	25	300	22			3810
14	Hayesville			45	22		5		10	111		44	52	255	27		84	4129
15	Hazelwood		25	3			11	5	3	16			11	53	6			2284
16	Highlands			5				3		61			16	100	6			2443
17	Junaluska	22		110	64		8	5	15	463		21	35	360	31		92	7436
18	Macon		50	2					2	17		52	54	240	35			5275
19	Morning Star			25				15	6	67			23	182	21			12300
20	Murphy		110	59	86	12	10	25	17	362		10	39	360	56			9420
21	Murphy Circuit		40	42						26			17	120	8			3027
22	Pigeon Valley													105	17			5134
23	Robbinsville		100	6	26					53		20	13	180	15			4363
24	Rockwood			30			39		55			35	33	276	28			20133
25	Shady Grove													140	13			348
26	Shooting Creek	40		10						94		3		70				6623
27	Sylva		400	78			15	15	19	350		42	78	600	47			8337
28	Waynesville		1000	100	32	20	20			600		23	127	855	87		22	15809
29	Webster					19				31				140	18			3974
30	West Macon		30	12					11	88		10	33	138	16			2641
31	Whittier		30							200				133	13			15797
	Totals	76	3611	824	452	61	278	244	311	4964		612	917	8727	851		232	217576

WINSTON-SALEM DISTRICT—TABLE 1-A

List Number	CHARGE AND CHURCH	CHURCH MEMBERSHIP															CHURCH SCHOOL MEMBERSHIP							
		Baptisms—Infants	Baptisms—All Others	Prep. Members, inc. baptized children	Full Members reported last year active & inactive	From Prep. Mem. & on Prof. of Faith	Rec'd from other denominations	Rec'd by transfer and reinstated	Removed by death	Removed to other denominations	Removed by transfer and otherwise	Total Full Members—active	Total Full Members—inactive	Total Full Members—active & inactive	Local Preachers	Number of Church Schools on Charge	Officers and Teachers	Nursery Home Members	Children, 0-11 Yrs. (exc. Nursery)	Youth Division—12-23 Years	Adults, 24 Years and older—Home Members	Adults	Total Church School Membership	Total Sunday School Membership
1	Concord-Sharon	4	27		410	26	2	5	1		4	438		438		3	30	19	61	112		144	366	347
2	Crews-Sedge Garden	5	42		583	45	9	13	2		5	643		643	1	3	61	47	156	110	8	344	726	671
3	Danbury	1	7	1	439	7	2	4	1	3		306	142	448		4	25	11	47	80		95	258	205
4	Dobson-Mountain Park	3	11		220	12		8	6	4	22	133	75	208		2	13		46	29	13	35	136	123
5	East Bend			2	519	16		12	8		26	298	215	513	1	4	37	8	102	114	29	149	439	402
6	Elkin—First	11	4	74	631	8	9	16	4	9	12	552	87	639		1	25	23	150	59	18	166	441	400
7	Elkin Circuit	2	27		432	27	1	8	1	4	13	335	115	450		6	30	30	97	124		114	395	365
8	Hanes-Clemmons	3	11		524	14		4	5		9	528		528	2	3	31	10	154	141	8	202	546	528
9	Jonesville	1	6	6	229	5	1	2	2	1	3	98	133	231		3	17	15	46	40	8	97	223	180
10	Kernersville—Main St.	3	3	10	268	5		12	3		8	254	20	274		1	14	15	69	19	13	64	194	166
11	Kernersville Circuit	9	20		391	20	4	11	1	3	2	333	87	420		4	34	10	158	128		235	565	555
12	Level Cross		5	5	329	5	1	1	8		3	272	53	325	1	5	28		100	85	16	87	316	300
13	Lewisville	10	10	16	628	10	8	4	1	4	2	521	122	643		4	39	32	134	123	10	249	587	545
14	Maple Springs	2	15	33	239	16	7	5	3	1	2	248	13	261		1	17	29	76	37	7	162	328	292
15	Marvin	3	12	29	463	16	7	13	2	8	7	360	122	482	1	2	38	18	72	89	9	115	341	314
16	Mt. Airy—Central	2	11	6	1048	14	7	18	7	6	32	593	449	1042	1	1	38	16	129	74	18	210	485	451
17	Franklin Heights	3	19	6	280	19	10	3				276	36	312		3	20	27	114	63		148	372	345
18	Rockford Street	3	5	10	264	6	1	3		2	2	156	114	270		1	12	20	48	49	10	57	196	166
19	Mt. Carmel-Pine Grove	2	19	14	476	22	10	4	2	6	23	384	97	481		2	29	47	94	115	15	220	520	458
20	Mt. Pleasant	3	16	6	503	16	7	1	2	1	13	378	133	511	4	3	58	23	163	135	13	140	532	496
21	Mt. Tabor	5	12	55	594	19		14	4		9	532	82	614		1	28	64	109	82	21	283	587	502
22	New Hope	1			264		1		1		1	159	104	263		4	21		56	40		45	162	162
23	New Hope-Oak Summit	1	8	25	530	11	4	4	4	8	9	459	69	528		2	31	17	119	48	7	171	393	369
24	Oak Grove		3		306	3		7		2	5	228	81	309	1	4	25		126	78		76	305	305
25	Ogburn Memorial	3	6	6	499	10		2			10	361	140	501		1	26	15	100	66	10	121	338	303
26	Pilot Mountain	3	3	16	240	3	3	3	2	2		189	56	245	1	1	12	7	53	45	6	59	182	169
27	Pinnacle	2	9		755	9	1		8	3	10	590	154	744		4	31	68	64	94	6	176	439	365
28	Rural Hall	1	8		471	22			3	3		431	56	487	2	4	45	26	82	146	10	248	557	512
29	Salem	1	7		383	7	1	24	1	1	5	300	108	408	2	4	24		119	84		101	328	328
30	Shoals				325	16	1		1		38	270	33	303		4	26		75	101		104	306	306
31	Smithtown				423	17	2		3			318	121	439		4	30	30	110	130		120	420	390
32	Sparta				427	5			3	8	7	190	224	414	2	6	26		51	55		139	271	245
33	St. Pauls		21		682	23	2	26	1	3	57	469	203	672		6	36	6	123	168	6	191	530	518
34	Surry		5		142	5						108	39	147	1	5	20		87	95		52	254	254
35	Union Ridge-Hiatt	10	16		264	16	8	35	3		5	281	34	315	1	2	29	21	76	98		131	355	334
36	Walkertown—Loves	2	10		575	10	6	12	2	4	19	508	70	578	1	1	19	26	56	58		221	380	354
37	Morris Chapel	7	9		510	9	7	26	2	7	13	483	47	530		2	25		155	100		338	618	618
38	Walnut Cove		18		680	19	1	2	1	5	35	466	195	661		5	36	4	109	144		154	447	443
39	West Forsyth	5	5		584	15		5	4		10	470	120	590	1	4	40	26	98	122	24	202	512	462
40	Winston-Salem—Ardmore	36	15		1154	36	34	40	6	3	39	1076	140	1216		1	70	46	192	135	14	267	724	664
41	Burkhead	6	20	58	1147	27	4	11	6	2	31	1072	78	1150		1	49	26	174	134	46	374	803	731
42	Centenary	35	56	245	3160	87		157	25		101	2778	500	3278	1	2	107	185	524	509	163	657	2145	1797
43	Central Terrace	8	8	10	868	9	18	23	2	8	58	700	150	850		1	28		85	119		278	510	510
44	First	5	14		467	28	2		5		20	340	132	472	3	1	18	15	54	81		118	286	271
45	Green Street	6	4	28	442	5	2	12	4	5	8	352	92	444	1	1	29	41	115	203	33	83	504	430
46	Trinity	1	1		48	1	4	7			1	59		59	1	1	9	9	6	18	2	47	91	80
47	Yadkinville	5	11	33	663	15	2	3	6	7	7	473	190	663	1	4	46	35	115	162	20	234	612	557

List Number	CHARGE AND CHURCH	C. S. ATTENDANCE				C. S. GEN. INFORMATION					W. S. C. S.					PROPERTY—OTHER ASSETS			
		Av. Attendance at S. S. (All Ages)	Av. Att. Additional Meetings of Church School—Children	Av. Att. Additional Meetings of Church School—Youth	Av. Att. Additional Meetings of Church School—Adults	Meth. Pupils and Constituents in Vac. Ch. Schools	Meth. Pupils and Constituents in Weekday Schools	Ch. Sch. Members joining Church on Profession of Faith	All Lesson Materials Approved by The Methodist Church?	Offering for World Service and Conf. Benevolences	Number of Societies	Membership (Inc. Wesleyan Service Guild)	Amount paid for Local Work	Number Subscribers to Christian Advocate	Number of Preaching Places	Estimated value of Church Buildings, Equipment, Land	Estimated value of Parsonages, Furniture, Land	Estimated value of Other Property (Inc. cash & bonds)	Indebtedness on Bldgs., Equipment, Parsonages and Current Expenses
1	Concord-Sharon	215	55	91	69	130		24	No	240	2	21	40		3	19500	700	2000	
2	Crews-Sedge Garden	474		31		185		42	Yes	275	3	121	632	35	3	83500	7500		2670
3	Danbury	205		22	8	58		1	No	56	1	13	20	8	4	25500	4500		
4	Dobson-Mountain Park	86				40		10	Yes		1	32	1300	1	4	21700	6000		
5	East Bend	257		22		106		14	Yes	50	2	58	283		5	25000	6000		
6	Elkin—First	172	19	31	56	87	9	7	Yes	326	1	180	609	42	1	100000	15000	22200	
7	Elkin Circuit	276	25	85	9			24	Yes		3	53	345		6	44000	8000	2500	
8	Hanes-Clemmons	373	119	110	116	160			No	797	3	111	530	1	3	55000			
9	Jonesville	92		5		6	2	5	No	38	2		500	1	3	11500	5000	1774	
10	Kernersville—Main St.	93		19		86		3	Yes		1	77	201	21	1	46000	5000	8300	
11	Kernersville Circuit	307	30	73	58	203		20	Yes		2	34	435		4	41000	10000		2458
12	Level Cross	144		47		79			Yes					1	5	29750	14000	5000	
13	Lewisville	322	10	25	46	174	13	9	Yes	53	4	132	538	21	4	83000	10000	1585	
14	Maple Springs	161		9		114		7	Yes	110	1	49	250	2	1	27000	4000	30000	
15	Marvin	179		47		91		13	Yes	190	2	111	698	13	2	56700	12000	17160	
16	Mt. Airy—Central	210		30	65	70	30	7	Yes	179	1	165	420	12	1	100000	15000	8500	
17	Franklin Heights	209		22		95		18	Yes	78	3	47	1577		3	60000			800
18	Rockford Street	115		19	12	70		5	Yes	180	1	46	98	1	1	60600	6000	800	
19	Mt. Carmel-Pine Grove	304	10	15		143		34	No		2	56	436	2	2	33000	9000		
20	Mt. Pleasant	270	47	50	35	175		12	No		3	114	963	4	3	27500	4000	1500	
21	Mt. Tabor	284	20	12		124	10	14	Yes		1	183	707	3	1	33000	5000	2350	1500
22	New Hope	130				60			Yes					8	4	9550	15000		
23	New Hope-Oak Summit	220		28		100	22	11	Yes		2	83	1442	1	2	37000	23000	1500	5000
24	Oak Grove	178		25	10			3	No	35	1	25	76	1	4	20000	8000		123
25	Ogburn Memorial	166		10		60		9	Yes	309	1	63	315	1	1	45000	7000	1350	
26	Pilot Mountain	94	20	40	35	50		3	Yes	100	1	50	1500	15	1	100000	5000	200	
27	Pinnacle	241		41		188		8	Yes	124	3	66	364		4	12400	3000	11452	
28	Rural Hall	315	25	40	10	120		10	Yes	250	3	105	1246	1	4	34000	8000	30000	
29	Salem	160		20	10			5	No	95	1	22	40		4	14000	5000		2000
30	Shoals	152		35				8	Yes		1	10	4	3	4	10000	11000		
31	Smithtown	250							Yes					4	4	10000	7000		
32	Sparta	186							Yes		5				7	54800	8000		1500
33	St. Pauls	367				225		23	Yes		1	23	54	24	6	27000	4000		
34	Surry	131		40				4	Yes					1	4	5300			
35	Union Ridge-Hiatt	235	15	23		172			Yes	150	1	36	115	13	2	13900	13000		
36	Walkertown—Loves	227		20		63		6	Yes	129	1	77	2842	12	1	110000	10000		3280
37	Morris Chapel	331		30		136		10	Yes		2	55	605	11	2	43000	6000		
38	Walnut Cove	241		45		105		18	No		4	102	1901	8	5	31000	10000		
39	West Forsyth	290	74	89	127	83	14	6	Yes	300	4	82	270	24	4	37000	10000	3000	
40	Winston-Salem—Ardmore	492		48		141		18	Yes	39	1	176	550	36	1	185000	15000	37500	25000
41	Burkhead	388		22	160	79	65	20	Yes	990	1	144	90	2	1	125000	20000		
42	Centenary	860	182	85	191	162		76	Yes	871	1	575	215	24	1	1285304	54500	25000	
43	Central Terrace	296	95	12		140		4	Yes		1	123	711	20	1	100000	10000	2500	
44	First	174	16	23	11	87		12	Yes	245	1	65	105	1	1	55000	10000		
45	Green Street	179		21	26	63	135	5	Yes	190	1	94	1038	24	1	55000	7200	10203	
46	Trinity	64	12	13	39	5		1	Yes	100	1	21	444	9	1	40000	12500		27500
47	Yadkinville	401		80		83		15	Yes	510	4	114	302	15	4	79000	5000		
	District Parsonage																20000		
	Totals	11516	774	1555	1093	4318	300	544		7009	81	3714	24811	426	134	3521504	453900	226374	71831

WINSTON-SALEM DISTRICT—TABLE 2-A

List Number	CHARGE AND CHURCH	LOCAL CHURCH EXP.				MINISTERIAL SUPPORT											BENEVOLENCES		
		Paid on Principal of Indebtedness	Paid on Buildings and Improvements	Current Expenses and Incidentals	Church School Administration, Supplies, Etc.	Salary of Minister and Associate—Estimated	Total Paid Minister and Associate	District Supt.—Apportioned	District Supt.—Paid	Episcopal Fund—Apportioned	Episcopal Fund—Paid	Conf. Claimants—Apportioned	Conf. Claimants—Paid	Minimum Salary Fund—Apportioned	Minimum Salary Fund—Paid	Area, Conf., & District Administration	World Service and Conf. Benevolences—Apportioned	World Service and Conf. Benevolences—Accepted	World Service and Conf. Benevolences—Paid
1	Concord-Sharon		1100	440	180	2000	2100	105	105	35	35	310	310	36	36	20	240	240	240
2	Crews-Sedge Garden	3330	1438	735	2367	3250	3250	171	116	57	40	504	350	66	66	33	276	276	317
3	Danbury		6500		169	1800	1800	94	94	32	32	279	279	56	56	18	210	210	227
4	Dobson-Mountain Park		4313	287	110	1300	1300	68	68	23	23	201	201	24	24	13	90	90	90
5	East Bend		882	232	297	2000	2000	105	105	35	35	310	310	33	33	20	168	168	168
6	Elkin—First	3622	1649	4491	1942	4300	4300	226	226	75	75	666	666	134	134	43	1896	1896	1901
7	Elkin Circuit		19000		575	2225	2225	117	117	39	39	345	345	38	38	22	108	108	108
8	Hanes-Clemmons		598	591	544	2300	2300	120	120	39	39	356	356	48	48	23	330	330	330
9	Jonesville		600	507	188	2100	2100	110	110	37	37	326	326	41	41	21	102	113	113
10	Kernersville—Main St.		1220	836	254	3000	3000	156	156	52	52	465	465	65	65	30	360	360	360
11	Kernersville Circuit		4503	1140	243	2500	2500	132	132	44	44	388	394	45	45	25	156	156	156
12	Level Cross		10627	274	173	1800	1800	94	94	32	32	279	279	26	26	18	132	150	150
13	Lewisville		1856	1456	510	3000	3000	158	158	52	52	465	465	63	63	30	378	378	378
14	Maple Springs		9175	1468	279	3000	3000	158	158	52	52	465	465	69	69	30	400	400	400
15	Marvin		2102	1174	495	3600	3600	189	189	63	63	558	558	88	89	36	720	720	725
16	Mt. Airy—Central		1541	5688	502	5500	5500	289	289	96	96	853	853	189	189		2880	2880	2880
17	Franklin Heights		15775		372	2000	2000	105	105	35	35	301	310	36	36	20	90	90	90
18	Rockford Street		500	476	476	2200	2100	110	110	37	37	326	326	42	42	21	260	260	260
19	Mt. Carmel-Pine Grove		2144	938	411	2500	2500	131	131	44	44	388	388	54	54		450	450	450
20	Mt. Pleasant	1000	225	964	420	3000	3000	158	158	52	57	465	465	56	56	34	360	360	364
21	Mt. Tabor		9357	4036	312	3300	3300	173	173	58	30	510	510	137	137	33	540	540	540
22	New Hope				75	1400	1400	74	74	24	24	217	217	23	23		60	60	60
23	New Hope-Oak Summit		4412	576	741	3000	3000	158	158	52	52	465	465	59	59	30	282	282	286
24	Oak Grove				390	1500	1500	79	79	26	26	233	241	20	20	15	90	90	90
25	Ogburn Memorial		801	771	959	2500	2500	131	131	44	44	388	388	69	69	25	480	480	480
26	Pilot Mountain		55000	200	119	3400	3400	179	179	60	60	527	527	47	47	34	318	318	318
27	Pinnacle		2100	370	263	2200	2200	116	116	39	39	341	321	39	39	22	240	240	240
28	Rural Hall			1453	587	2600	2604	137	137	46	46	403	403	50	50	26	360	360	360
29	Salem		120	105	260	1610	1610	85	85	28	28	249	249	26	26	17	90	90	138
30	Shoals		40	550	103	2100	2100	110	110	37	37	325	325	33	33	21	90	90	90
31	Smithtown				180	1800	1800	99	99	27	27	261	261	30	30		60	60	72
32	Sparta	1500	3745	344		2000	2000	105	105	35	35	310	310	38	38	20	240	240	240
33	St. Pauls		2030	275	278	2000	2000	105	105	35	35	310	310	41	41	20	124	124	124
34	Surry		438	216	51	549	549	32	32	9	9	99	99	11	11	7	60	60	60
35	Union Ridge-Hiatt		271	451	217	2800	2800	147	147	54	54	434	434	42	42	28	210	210	210
36	Walkertown—Loves		48348	2760	383	3200	3200	171	171	57	57	504	504	68	68	33	660	660	670
37	Morris Chapel		1860	760	814	4000	4000	210	210	70	70	620	620	77	77	37	420	420	420
38	Walnut Cove		318	506	339	2500	2500	131	131	44	44	388	388	48	48	25	342	342	342
39	West Forsyth	1550	1842	519	232	2400	2400	126	126	42	42	372	372	53	53	24	300	300	323
40	Winston-Salem—Ardmore		72000	9000	6200	5400	5400	284	284	95	95	837	837	309	309	54	2160	2160	2160
41	Burkhead		3500	4852	3108	4800	4800	252	252	84	84	744	744	236	236	48	1980	1980	1980
42	Centenary	832	4970	31796	8438	11600	11600	599	599	200	200	1767	1767	768	768	86	9240	9240	9240
43	Central Terrace		2151	4705	520	4000	4000	210	210	70	70	620	620	132	132		1100	1320	1320
44	First		1886	1442	550	2600	2600	137	137	40	40	403	403	54	54	26	330	330	330
45	Green Street		2227	1104	406	3600	3600	189	189	63	63	558	558	78	78	36	840	840	840
46	Trinity	9000	37684	1151	165	1200	1200	63	63	21	21	186	186			12	100	100	100
47	Yadkinville		28850	100	567	3200	3200	168	168	56	56	496	496	65	65	32	510	510	510

List Number	CHARGE AND CHURCH	BENEVOLENCES									OTHER CONFERENCE BENEVOLENCES							GRAND TOTAL
		Special Gifts to World Service	Advance Fund	Week of Dedication	Fellowship of Suffering and Service, Etc.	Methodist Student Day	Church School Rally Day	Methodist Youth Fund	Race Relations Sunday	W.S.C.S.—W.S.G. Cash to Dist. and Conf. Treasurers	Wesley Foundation	Hospitals	Homes and Agencies for the Aged	Homes and Agencies for Children and Youth	Schools and Colleges	City and District Mission Societies	All Other Benevolences	
1	Concord-Sharon											22	79	144	24			4835
2	Crews-Sedge Garden	84	159	104	97		10	13	45	341		102	225	722	261			14205
3	Danbury			14				34		18		20	31	270	37			9599
4	Dobson-Mountain Park								10			10	20	137	16	100		6722
5	East Bend			4					1	158		25	93	260	22			4645
6	Elkin—First		1100	270	166	18	50	76	37	1895		1395	842	1272	89		1030	27289
7	Elkin Circuit		38	17								10	70	334	25			22963
8	Hanes-Clemmons		35	39	39		26			625		54	61	318	57		79	6282
9	Jonesville			24	22					60			30	315	28		75	4597
10	Kernersville—Main St.			27	13		8			201		22	200	540	43			7492
11	Kernersville Circuit			13				10		30		25	130	613	30			10033
12	Level Cross			10				13				27	40	180	17	100		13860
13	Lewisville			24	83	13	8	5	7	443		50	303	331	42		110	9387
14	Maple Springs		100	38			36			305		31		540	46	100		16292
15	Marvin	30	100	59	76	21	10	20	10	331		60		756	59	335		10898
16	Mt. Airy—Central			231	67		132	25	35	1010		295	557	1028	226	1000		22144
17	Franklin Heights			10		6				76		50	16	300	24	50		19275
18	Rockford Street			25	8		15	10	9	100		80	200	315	28	50		5188
19	Mt. Carmel-Pine Grove		85	37	11		20			182		30	229	450	36		25	8165
20	Mt. Pleasant		100	36			8	52		126		35	80	540	37		4	7761
21	Mt. Tabor			73	18		25	10		250		50	441	500	91			19886
22	New Hope			18								25	32	168	15			2131
23	New Hope-Oak Summit		10	19	18		10	15		363		70	235	540	39			11098
24	Oak Grove			11						40		15	2200	150	13			4790
25	Ogburn Memorial		215	20	17	12		15		265		10	48	362	46			7178
26	Pilot Mountain			31	24					100		16		340	31	50		60476
27	Pinnacle		47					36		92		71	157	333	26			6472
28	Rural Hall	65		105	79					506		45	160	468	33			7127
29	Salem	47		43					30	176			86	201	17			3238
30	Shoals		13	25						46		18		315	22	50		3898
31	Smithtown													280	20			2769
32	Sparta											8		305	25			8675
33	St. Pauls									64		40	60	300	27			5709
34	Surry												25	30	7		25	1559
35	Union Ridge-Hiatt		100	13						72		41	150	420	28			5478
36	Walkertown—Loves		5	33	8	15	15	30	15	279		36	121	641	45		99	57536
37	Morris Chapel			52					10	158		107		500	51			9746
38	Walnut Cove			48						248		92	156	382	32		300	5899
39	West Forsyth		25	35			3			605		51	82	385	35		48	8752
40	Winston-Salem—Ardmore		200	110	86		113	149		1185		208	1750	1350	210	4800		106500
41	Burkhead	58	200	80				15	22	1368		225	105	774	157	1014		23622
42	Centenary	8464		508	612	39	138	150	345	6640	1053	750	3951	3648	2573		13640	112807
43	Central Terrace	676	200	62			20	26		1061		150	850	955	88	51		17867
44	First		500					5	10	125		25		522	36			8691
45	Green Street		100	33	38		10			645		50	673	756	52			11458
46	Trinity		100	40			5	10	7			5	13	144				49906
47	Yadkinville			77	109			40		245		123	40		43			34721
	Totals	9424	3432	2418	1591	124	662	759	593	20434	1053	4574	14541	24134	4909	7700	15435	829621

RECAPITULATION—TABLE 1-A

List Number	DISTRICTS	CHURCH MEMBERSHIP															CHURCH SCHOOL MEMBERSHIP							
		Baptisms—Infants	Baptisms—All Others	Prep. Members, inc. baptized children	Full Members reported last year—active & inactive	From Prep. Mem. & on Prof. of Faith	Rec'd from other denominations	Rec'd by transfer and reinstated	Removed by by death	Removed to other denominations	Removed by transfer and otherwise	Total Full Members—active	Total Full Members—inactive	Total Full Members—active & inactive	Local Preachers	Number of Church Schools on Charge	Officers and Teachers	Nursery Home Members	Children, 6-11 Yrs. (exc. Nursery)	Youth Division—12-23 Years	Adults, 24 and older Home Members	Adults	Total Church School Membership	Total Sunday School Membership
1	Asheville	185	254	358	16515	425	150	500	118	86	929	12234	4223	16457	16	92	1004	569	3118	2602	479	4367	12139	11041
2	Charlotte	524	464	1052	27744	755	429	1293	213	197	1229	24742	3840	28582	25	95	1477	1077	5240	3801	689	8215	20499	18494
3	Gastonia	291	596	686	23647	774	215	607	129	145	690	21227	3052	24279	17	102	1409	847	4327	3978	895	7581	19037	17372
4	Greensboro	375	630	896	30703	864	234	766	194	127	1150	26746	4350	31096	46	95	1640	1321	5636	4723	705	9737	23762	21719
5	Marion	106	237	364	16968	320	101	318	107	66	487	13837	3210	17047	22	123	1076	555	2925	2844	228	5166	12794	12025
6	Salisbury	345	482	762	22957	735	272	675	158	168	927	20511	2875	23386	7	83	1378	1008	4194	3733	436	8300	19049	17427
7	Statesville	313	382	812	25071	632	175	424	171	131	574	21816	3610	25426	27	118	1402	864	4519	4073	571	7926	19355	17913
8	Thomasville	224	645	586	26342	840	148	638	168	119	1110	23054	3517	26571	10	141	1555	1494	5158	5059	855	8978	23099	20918
9	Waynesville	142	267	222	10968	343	74	307	65	43	347	8885	2352	11237	14	84	708	452	2075	1888	251	2824	8198	7487
10	Winston-Salem	213	539	694	25479	736	189	560	156	123	686	20768	5231	25999	30	132	1482	1067	5049	4841	563	8023	21025	19288
	Totals	2718	4496	6432	226394	6424	1987	6088	1479	1205	8129	193820	36260	230080	214	1065	13131	9254	42241	37542	5672	71117	178957	163684

RECAPITULATION—TABLE 1-B

List Number	CHARGE AND CHURCH	C. S. ATTENDANCE				C. S. GEN. INFORMATION					W. S. C. S.					PROPERTY—OTHER ASSETS			
		Av. Attendance at S. S. (All Ages)	Av. Att. Additional Meetings of Church School—Children	Av. Att. Additional Meetings of Church School—Youth	Av. Att. Additional Meetings of Church School—Adults	Meth. Pupils and Constituents in Vac. Ch. Schools	Meth. Pupils and Constituents in Weekday Schools	Ch. Sch. Members joining Church on Profession of Faith	All Lesson Materials Approved by The Methodist Church?	Offering for World Service and Conf. Benevolences	Number of Societies	Membership (Inc. Wesleyan Service Guild)	Amount paid for Local Work	Number Subscribers to Christian Advocate	Number of Preaching Places	Estimated value of Church Buildings, Equipment, Land	Estimated value of Parsonages, Furniture, Land	Estimated value of Other Property (inc. cash & bonds)	Indebtedness on Bldgs., Equipment, Parsonages and Current Expenses
1	Asheville	6076	414	816	521	2227	150	294		6339	56	2463	13500	99	96	1915600	273700	98638	22215
2	Charlotte	10118	882	1272	1189	3552	360	547		10253	74	4541	30174	323	99	3557581	506521	340130	72439
3	Gastonia	9914	607	986	1237	3689	164	592		12064	84	3189	19120	124	105	2590575	402144	375201	38080
4	Greensboro	12413	871	1529	1148	4944	417	666		11854	79	5212	48916	306	95	3579697	625243	384303	145328
5	Marion	6864	328	687	291	2018	189	267		4674	60	1922	14929	281	132	1394550	310950	275882	25113
6	Salisbury	10048	827	1346	1210	4153	339	606		11406	75	3714	25087	158	84	2543450	467662	344483	162322
7	Statesville	10634	590	1011	906	3383	227	470		8036	80	3435	30955	250	125	3085850	388950	198871	219681
8	Thomasville	13478	853	1729	1241	4623	498	695		8450	101	3949	26473	490	146	2176700	407498	492516	87895
9	Waynesville	4312	439	868	386	2214	85	287		2708	51	1652	12135	235	88	914994	218700	136107	35394
10	Winston-Salem	11516	774	1555	1093	4318	300	544		7009	81	3714	24811	426	134	3521504	453900	226374	71831
	Totals	95373	6585	11799	9222	35121	2729	4968		82793	741	33791	246100	2692	1104	25280501	4055268	2872505	880298

RECAPITULATION—TABLE 2-A

List Number	CHARGE AND CHURCH	LOCAL CHURCH EXP.				MINISTERIAL SUPPORT												BENEVOLENCES		
		Paid on Principal of Indebtedness	Paid on Buildings and Improvements	Current Expenses and Incidentals	Church School Administration, Supplies, Etc.	Salary of Minister and Associate —Estimated	Total Paid Minister and Associate	District Supt.—Apportioned	District Supt.—Paid	Episcopal Fund—Apportioned	Episcopal Fund—Paid	Conf. Claimants—Apportioned	Conf. Claimants—Paid	Minimum Salary Fund—Apportioned	Minimum Salary Fund—Paid	Area, Conf., & Dist. Administration	World Service and Conf. Benevolences —Apportioned	World Service and Conf. Benevolences —Accepted	World Service and Conf. Benevolences —Paid
1	Asheville	8713	117477	66540	16284	88226	87837	4676	4634	1558	1544	13821	13714	2510	2444	1392	22163	22088	22235
2	Charlotte	19262	229924	212367	46434	156127	156526	8194	8194	2734	2734	24205	24210	5342	5343	4424	42065	42065	42308
3	Gastonia	22881	206227	99553	22746	132265	132403	6962	6972	2291	2268	20321	20295	3553	3538	1154	33155	33237	33430
4	Greensboro	43955	261205	175730	38755	179322	181099	9296	9306	3082	3102	27629	27660	5628	5626	3100	45676	45516	45926
5	Marion	6997	132712	48794	15284	97119	97478	5137	5012	1677	1634	15032	14635	2151	2150	881	18200	18220	18252
6	Salisbury	14370	289306	89211	32012	135922	136649	7240	7241	2360	2360	20979	21066	3695	3698	1146	38455	38562	38673
7	Statesville	38720	421988	87568	24913	116207	116025	6137	6142	2050	2051	18076	18093	3351	3363	1032	29665	29665	29677
8	Thomasville	26889	285114	78740	25806	115398	116564	6070	6072	2019	2019	17903	17922	2907	2902	6435	25289	25289	25385
9	Waynesville	5980	72711	18415	9022	60344	59764	3143	3137	1036	1034	9169	9158	1345	1342	1121	13702	13687	13732
10	Winston-Salem	20834	369698	89739	36764	134634	134638	7066	7011	2352	2307	20817	20666	3762	3763	1168	30832	31081	31250
	Totals	208601	2386362	966657	268020	1215564	1218983	63921	63721	21159	21053	187952	187419	34244	34169	21853	299202	299410	300868

RECAPITULATION—TABLE 2-B

List Number	CHARGE AND CHURCH	BENEVOLENCES									OTHER CONFERENCE BENEVOLENCES							GRAND TOTAL
		Special Gifts to World Service	Advance Fund	Week of Dedication	Fellowship of Suffering & Service, Etc.	Methodist Student Day	Church School Rally Day	Methodist Youth Fund	Race Relations Sunday	W.S.C.S.—W.S.G. Cash to Dist. and Conf. Treasurers	Wesley Foundation	Hospitals	Homes and Agencies for the Aged	Homes and Agencies for Children and Youth	Schools and Colleges	City and District Missionary Societies	All Other Benevolences	
1	Asheville	804	10091	1918	443	86	436	352	292	11001	5	1529	8177	13083	4223	510	3234	398998
2	Charlotte	5081	9158	2695	3021	195	1265	1094	482	18802	...	2885	62588	29059	19096	6460	11215	924822
3	Gastonia	2250	7591	2770	1270	208	1118	1507	381	14352	...	2758	12885	24123	5870	1135	3484	633169
4	Greensboro	3749	6058	4005	3121	160	1181	1281	806	25717	347	3162	17057	35505	8040	356	9910	915919
5	Marion	504	241	2073	587	93	442	378	214	7212	...	1266	5645	13421	3140	...	2636	381681
6	Salisbury	2991	6834	3632	966	114	909	1065	519	13741	...	1720	4704	22906	3924	3000	14191	716948
7	Statesville	1070	4785	1917	1016	75	491	821	278	15198	...	2434	21145	20652	8251	...	4108	831813
8	Thomasville	820	7024	2944	776	227	607	690	433	12383	...	2190	5165	20828	2381	23	6516	656855
9	Waynesville	76	3611	824	452	61	278	244	311	4964	...	612	917	8727	851	...	232	217576
10	Winston-Salem	9424	3432	2418	1591	124	662	759	593	20434	1053	4574	14541	24134	4909	7700	15435	829621
	Totals	26769	58825	25196	13243	1343	7389	8191	4309	143804	1405	23130	152824	212438	60685	19184	70961	6507402

TABLE NO. 3—REPORTS OF INDIVIDUAL CHURCHES NOT LISTED ELSEWHERE

CHURCHES	MEMBERSHIP						ENROLLM'T		CH. PROP.		FINANCES					GRAND TOTAL
	(4) Full Members Reported Last Year	(5) Received on Profession of Faith	(6-7) Received Otherwise	(8-10) Removed	(11) Total Members—Active	(12) Total Members—Inactive	(22) Membership Church School	(34) Membership W. S. C. S.	(38) Value of Buildings, Equipment, Lands	(41) Indebtedness	(42-43) Paid on Prin., Building and Improvement	(44-45) Paid on Current Exp. and Church Sch. Adm.	(47) Paid on Pastor's Salary	(55) Paid on World Service	Advance Funds (Specials) (57) Paid on	
Acton-Oak Hill—Acton	235	2	1	38	159	41	219	41	17500		8207	447	1400	250	50	11126
Oak Hill	291	10	1	34	224	44	218	25	9000		350	784	1400	250	100	3605
Asheville: Emma-Riverview—Emma	67	9	9	2	73	10	152	20	18000	375	3175	526	700	88	25	5125
Riverview	97			2	25	70	82		10000			199	500	62		894
Asheville Circuit—Reeves	85	2			67	20	85		4000		134	253	250	60	11	
Sardis	119	2	5		86	40	150	20	9000		450	217	350	65	15	
Woodfin	123	8	11		95	47	136	23	26000	2000	2100	574	900	100	25	
Bald Creek—Bald Creek	144		6	1	119	30	138	24	3000		25	200	625	170		
Boring Chapel	64				57	7			3000		200		150	6		
Elk Shoals	62				42	62	116		3000		50	75	150	14		
Pensacola	66		4		40	30	86		3000		25	75	75	10		
Balfour—Balfour	85		13		63	35	83	10	10000		594	446	1100	155	172	2993
Fruitland	113			5	75	33	52	14	9200		1723	54	300	60	40	2368
Moore's Grove	139	12	3	33	110	11	117	15	12000		7000	216	700	110	15	8377
Candler—Montmorenci	244	3	5	3	202	47	130	38	25000		5900	634	1375	237	125	9178
Pleasant Hill	159	8	2	4	125	38	165	16	1500		130	338	688	113	50	1766
Snow Hill	132	6	2		107	33	170	22	13000		7800	310	687	125	50	9406
East Flat Rock—Dana	51	4	3	2	42	14	67		3000		570	520	80	32		1260
East Flat Rock	193	3	9	19	125	61	165	18	7500		5000	534	871	165	35	7313
Upward	45	3	3	2	37	12	60	16	3000		30	49	120	28		322
Ecusta—English Chapel	37			8	22	7	33	12	4000			90	650	90	25	1139
Oak Grove	94	4	5	2	87	14	73	16	3000		127	142	850	95	50	1622
Fairview—Bethany	59	1		16	20	24	98		6000			75	170	35		
Fairview—Sharon	81	1	1	34	25	24	41	20	5000			80	400	40		
Nesbitt Chapel	105	1		18	65	23	126	25	25000		4500	175	400	40		
Tweeds	48			5	24	19	40		15000		92	179	380	35		
Hot Springs—Antioch	99			32	53	14	84		2000	150	120	134	82	18		438
Fairview	59		1	14	38	8	39		2 500		225	84	90	19		455
Hot Springs	87			19	58	10	47	20	2000			328	828	183	25	1947
Ivy—Bright Hope	118	2			98	22	130		3500		611	89	235	57	5	1084
Laurel	57				47	10	50		3500		147	112	235	57		634
Mt. Valley	31		7	1	32	5	69		1500		30	66	137	26	6	314
Pleasant Gap	43		5	4	37	8	73		6500		60	63	153	30	4	364
Leicester—Bell	199	1	1	49	152		107	14	8100		750	173	520	104	50	
Brick	38				34	4	45		2500		35	66	140	28		

Dix Creek	53	2		2	46	7	59	12	1200			54	200	40	25	
Grace	83	1		1	67	16	96	19	8000		100	131	520	104	50	
Highland	34			4	28	2	45		1700		300	68	80	16		
Leicester	82	4		1	79	6	114	25	12500			232	540	108	50	
Marshall—Marshall	73	1	6	1	47	30	63	10	8000		368	179	1020	234	100	2367
Walnut	33			1	22	10			3500		60	20	180	41		368
Mills River—Avery's Creek	115			22	55	38	74	12	3500		400	75	552	60		1361
Fanning's Chapel	31	3		1	21	12	23		2000		400	30	98	10		593
Mills River	162	4	5	5	130	36	146	30	15000		75	275	1350	150	25	2588
Newdale—Celo	85		1		61	40	67		1200			38	225	54		
Martin's Chapel	127				86	45	121	25	21000		5150	1307	700	51		
Windom	108				61	50	36		1500		191	28	175	50		
Pisgah—Brown's View	72	1		2	35	36	83	15	4000							
Davis Chapel	79	1			40	40	86	12	4000							
Laurel Hill	49				24	25	68	10	15000	790						
Pisgah	40				20	20	56	10	3000							
Rosman—Lake Toxaway	29	12	12		30	23	62		3000		50	10	100	25		
Rosman	39			3	25	11	49		3000		200	25	600	60		
Selica	20				20		43		2000		100	20	200	25		
Sandy—Big Sandy	45			14	12	19	39		1000			12	100			
Chestnut Grove	21			5	4	12	66		1000			22	25			
Little Sandy	80			10	12	58	35		1000		50	20	225	14		
Payne's Chapel	59					59			1000				14			
Roberson Chapel	45			12	11	22	36		1000			17	100			
Teague's Chapel	50			14	9	27	39		1000			11	75			
Western Chapel	55			11	17	25	62		2000			25	211			
Skyland-Mt. Zion—Mt. Zion	106		1	1	50	56	79		1200			122	175	30		392
Skyland	68	6	9	6	58	19	93		15000			657	600	155	25	1740
Swannanoa Circuit—Azalea	173	4	2	1	178		118	29	10000				400	67		
Bethel	135	2			137		112	29	10000				433	60		
Bethesda	91	15	2		108		110		7000				433	60		
Tabernacle	154		4	1	157		112	29	7000				434	60		
Weaverville Circuit—Alexander's	57				25	32	32		3000				48	302	5	537
Clark's Chapel	73	5		1	57	20	48		3000			245	81	285	5	781
Mt. Zion	30				10	20			3000			305	19	195		627
Pleasant Grove	37				32	5	100		8000			343	183	211	7	882
Salem	77	1		6	53	19	131		2000				158	467	6	912
South Fork	72			1	40	31	79		2000			150	61	140	4	435

CHARLOTTE DISTRICT

Ansonville—Ansonville	179	5	3	7	121	59	102	14	30000		1025	317	914	142		
Cedar Hill	67			1	42	24	30	12	6000		205	63	242	37		
Concord	100		1	2	61	38	53	12	5000		75	50	278	43		
Salem	10	1	4	2	12	1	16	8	4000		48	143	68	10		
Asbury-Oak Grove—Asbury	169	7	3	3	156	20	60	26	12000		490	679	1250	100		3208
Oak Grove	124	28	6	7	138	13	65	41	1500		7000	358	1250	100		9230
Davidson-Fairview—Davidson	306	10	29	36	277	32	185	67	12000		796	1850	1580	151	150	5287
Fairview	295	6	16	10	260	47	158	29	20000		456	721	1175	124	75	2716

TABLE NO. 3—REPORTS OF INDIVIDUAL CHURCHES NOT LISTED ELSEWHERE

CHURCHES	MEMBERSHIP						ENROLLM'T		CH. PROP.		FINANCES					GRAND TOTAL
	(4) Full Members Reported Last Year	(5) Received on Profession of Faith	(6-7) Received Otherwise	(8-10) Removed	(11) Total Members—Active	(12) Total Members—Inactive	(22) Membership Church School	(34) Membership W. S. C. S.	(38) Value of Buildings, Equipment, Lands	(41) Indebtedness	(42-43) Paid on Princ., Building and Improvement	(44-45) Paid on Current Exp. and Church Sch. Adm.	(47) Paid on Pastor's Salary	(55) Paid on World Service	(57) Paid on Advance Funds (Specials)	
Indian Trail-Stallings—Antioch	67	2	2	2	44	25	51		2500		100	20	150	19		
Beulah	57	2	1		53	7	26		2000			20	150	25		
Grace	105	3		3	75	30	56		2500		100	25	250	55		
Indian Trail	214	5	3	3	180	39	145	51	30000	300	1500	175	1290	174		
Stallings	82	2	7	4	61	26	58	27	7000	300	1500	40	300	50		
Lilesville—Forrestville	160	3	1	1	91	72	122	28	5000			93	490	46		920
Lilesville	128	4	11	3	110	30	90	22	8000			217	840	78		1665
Olivet	114	5	2	2	65	54	60	18	2000		986	75	320	30		1593
Savannah	66	1	1		52	16	42	17	3000			150	424	40		858
Wade	75	2	6	4	55	24	115	10	21000	4000	17800	158	326	31		18551
Marshville—Gilboa	49	1	1		51		35		5000		35		314	38		544
Marshville	161	2	2	12	153	6	143	45	25600		712		1468	176		3487
Wingate	97	1	6	2	102		97	30	10000		325	322	718	86	25	1547
Monroe Circuit—Center	46				34	12			2000			15	135	18		221
Midway	86			1	77	8			1600			16	165	25		286
Smyrna	98		2	2	73	25			2000			20	315	42		500
Trinity	61	2	3	3	48	15			2400			16	240	35		397
North Monroe-Benton Hgts.—B. Hgts.	68	4	4	2	48	26	95	15	6000	900	500	1008	1064	80		2452
North Monroe	186	5			157	34	184	17	8000		243	521	1596	120		4938
Morven—Morven	263	1	2	11	159	96	126	34	25000			270	1440	330		
Pleasant Hill	230	1		8	100	123	80	23	5000			92	480	110		
Sandy Plains	124	1	2	10	80	37	60		5000			12	240	55		
Shiloh	87		2	8	45	36	40	20	5200			29	240	55		
New Hope-Bethel—Bethel	156	2	2	3	123	33	75	33	20000		4000	224	954	132		
Long Pine	60	2	1	1	49	13	50	15	2000		600	175	130	17		
New Hope	159				122	37	83	18	6000		700	183	676	93		
Union	16			1	15				2000		210	25	240	33		
Peachland—Fountain Hill	98				79	19	58	10	7000			16	370	51		615
Harmony	48			3	24	21			2500							
Hopewell	351	9	3	4	299	60	189	17	20000			111	1075	148	76	1962
Mt. Moriah	37		1		30	8	34		1500			15	155	21		259
Peachland	57	2		1	48	10	86	18	10000			49	400	55	76	808
Pineville—Harrison	232			2	205	40	148	43	17500		1515	376	1376	323	62	4656
Marvin	82	2	13	6	56	20	149	46	18000		937	13	448	105	20	1745
Pineville	317	3	9	6	302	21	43	17	8000		531	470	1376	322	100	3871

Polkton—Mt. Vernon	82	3	3	4	62	22	50		3600		151	38	249	28		576
Polkton	198			10	152	36	135	38	16000		722	445	1098	125		2813
Poplar Hill	67			2	57	8			1600		335		230	27		695
Wightman	96		1		82	15	80		10500		504	137	423	45		1297
Prospect—Mt. Carmel	80			2	60	18	67		3800		195	70	350	50		845
New Hope	150		6	1	130	25	92	22	28200		330	95	650	100		1492
Prospect	243	1	2	24	186	36	183	29	7500		1200	133	1000	150		2984
Unionville—Bethel	87	3	2	2	63	27	74		3000				232	36		
Mill Grove	55			3	46	6	50		2500				164	43		
Oak Grove																
Union Grove	43	2	2	3	44		65		4000				230	35		
Unionville	97	5	12		114		59		2500				244	38		
Zion	97			1	59	37	49		15000				312	48		
Waxhaw—Mineral Springs	205	4	4	4	157	52	115	45	25000		150	442	558	88		1801
Heath Memorial	57			1	45	11		10	8010		1104	84	368	58		1876
Pleasant Grove	88			5	68	15	81	16	7000		78	476	324	44		1171
Waxhaw	225	3	4	10	189	32	108	40	25000		690	410	1250	200	25	3443
Weddington—Bond's Grove	100	8	7	2	68	45	60		1000		134	186	220	28	5	675
Hebron	72	5	9	2	68	16	56		5000		822	77	330	41	5	1453
Union	91	11	3	4	70	31	115	18	6000			152	330	41	5	749
Weddington	306	8	9	14	196	113	149	50	22000		1048	338	880	110	5	2877
Wesley's Chapel	104	2		4	75	27	79	13	10000		70	133	440	55	3	916

GASTONIA DISTRICT

Asbury—Asbury		7	5	4		18	244	28	11375		3562	1253	1100	187		7012
Iron Station		1	1	1		10	84	14	3000			213	410	87		966
Laboratory		8	2			30	145	12	3000		162	675	1100	187		2854
Trinity									1000			3	140	19		222
Belwood—David's Chapel	51	2	5		50	8	73		20000		5130	46	112	22		5366
Hebron	168	3	5	13	143	20	149	18	5000			222	368	73		880
Kadish	226	7	3	5	210	21	189	37	31000		430	312	960	264		2866
Knob Creek	165	5	4	13	153	8	116	18	4000			116	189	68		533
Laurel Hill	143	7	4	13	123	18	117	22	4000		200	191	411	80		1160
St. Peters	227	9	7	2	226	15	194	32	45000		10135	634	960	264		12703
Cherryville Circuit—Bess Chapel	211	8	1	4	167	49	168	15	17000			205	1000	178	75	
Bethlehem	205		4	3	156	50	114		19000		240	176	1000	109	50	
Beulah	47	3		1	49		52		5000			90	340	37	25	
St. Paul	154	4	3		141	19	86		16000		60	205	660	100	50	
Cleveland—Kistlers	109	6	1	3			108	18	8000		235	138	640	120		
Mt. Moriah	204	1	27	26			59	13	7000		76	72	400	75		
Mt. Pleasant	59	1	3	6			43	17	700	1500	22	13	70	13		
New Home	106	7	25	7			70	22	4000		109	72	180	34		
Oak Grove	227	16	7	29			145	18	8000		1173	115	640	120		
Pleasant Hill	51	10	21	1			46		15000		8600	76	150	13		
Concord-El Bethel—Concord	209	7	4	3	177	42	156	26	40000		455	225	830	218	100	2359
El Bethel	251	9	5	15	188	66	201	14	40000		500	846	830	218		2848
Mary's Grove	171	5		1	128	41	145	23	35000			145	390	103	50	988
Penley's Chapel	22	2	1		25		52		1500			141	175	46	20	474

TABLE NO. 3—REPORTS OF INDIVIDUAL CHURCHES NOT LISTED ELSEWHERE

CHURCHES	MEMBERSHIP						ENROLLM'T		CH. PROP.		FINANCES					GRAND TOTAL
	(4) Full Members Reported Last Year	(5) Received on Profession of Faith	(6-7) Received Otherwise	(8-10) Removed	(11) Total Members—Active	(12) Total Members Inactive	(22) Membership Church School	(34) Membership W. S. C. S.	(38) Value of Buildings, Equipment, Lands	(41) Indebtedness	(42-43) Paid on and Improvement Prin., Building	(44-45) Paid on Current Exp. and Church Sch. Adm.	(47) Paid on Pastor's Salary	(55) Paid on World Service	(57) Paid on Advance Funds (Specials)	
Crouse—Antioch	92	10	4	1	82	23	64		10000			294	216	34		636
Crouse	110	13	6	11	100	15	65	36	3000			339	552	86		1709
Lander's Chapel	122	9		6	120	17	114	23	20000		379	569	720	111		2267
Pleasant Grove	180	21	10	6	177	26	104	15	18000		15076	557	912	141		17236
Dallas—Dallas	304	6	27	14	310	17	277	66	40000							
High Shoals	127			7	113	8	74	10	5000							
Puett's Chapel	68			10	57		55		3000							
Fallston—Double Shoals	115	7	1	1			51		5000			159	169	54		447
Friendship	500	6	4	28			283					553	1622	449	60	3852
Lawndale	254		1	5			207		50000		91	274	558	132		1603
Palmtree	353	3	1	9			227		50000			219	1141	289	10	2336
Big Hill	14								2500				110	1		163
Gastonia: Maylo-Smyre—Maylo	302	22	8	32	195	105	329	33	46000		11014	1481	1560	319		16254
Smyre	134	5	5		120	25	224	27	30000	5060	1232	1281	1200	303		4649
Lincoln Circuit—Ivey	126	3	3	2	117	13	97	23	25000		440	165	445	109		
Marvin	171	1		1	140	31	95	19	10000	1500	30	179	710	119		
McKendree	151	10	2		163	10	132	21	12000		50	260	615	125		
Pisgah	140	2	1		145	8	162	22	24000		150	174	1030	175		
Lowell—Bethesda	127	4			117	14	119	23	8000		2800	360	800	254		4798
Lowell	157		1	5	117	36	125	48	15000		600	447	950	301		3202
South Point	210		1		185	26	147	43	4000			268	750	238		1947
Lowesville—Fairfield	61	2	3				30		2000		411		175	84		768
Hills Chapel	188	12		10			25	28	8000		7993	169	571	100	25	9185
New Hope	117	1	9				79	16	6000		209	562	571	100	25	1927
River Bend	101	5	5	7			99	19	35000		3403	409	629	100		4856
Salem	188	11		2			178	25	4000		477	286	508	87		1617
Snow Hill	131						90	22	6000		131	216	571	100	25	1312
McAdenville—McAdenville	117	2	4	8	89	28	117	27	6500		2466	430	1540	174		5272
West Cramerton	44		6		42	6	30		3000		1192	296	660	74		2515
Polkville—Casar	97	4	1	4	81	17	100	16	7500		625	171	320	81	5	1580
Clover Hill	261	10	1	9	224	39	162	21	45000		1061	352	1165	323	349	4169
Lee's Chapel	43	1			30	10	41		2000			36	115	32	32	282
Mt. Harmony	32	5	1	1	33	4	38		4000			58	145	37	37	373
Polkville	194		3	9	160	32	168	38	8000			495	975	211	211	2519
Rehobeth	181	7	8	2	167	27	145	23	15000		1100	317	780	178	178	2892

Rock Springs—Bethany	41	4		2	38	5	47		2500		426	78	120	25		714
Bethel	116		1	4	68	45	56		3000		60	223	395	80		1006
Denver	146	2	5	25	113	15	136	28	3000		85	421	565	115		1490
Lebanon	96	2		2	75	21	80		1500		36	47	240	50		494
Mt. Pleasant	170		3	5	148	20	179	25	15000		4669	604	720	150		6713
Rehobeth	152	1	1	4	127	23	147	11	10000		6602	163	720	150		8030
Webbs Chapel	130	1		5	85	41	80		1200		712	40	240	50		1154
South Fork—Bethel	80			2	60	18	40	21	2500		12	111	336	53	15	672
Crowell Memorial	92	12	4	3	100	5	84	18	18000		6568	58	168	27		6917
Ebenezer	185	3	4	4	184	4	171	20	15000		214	205	480	76	50	1321
Plateau	165	6	8	1	173	5	116	12	7000		2600	129	480	76	12	3574
Russell's Chapel	83	3	3	3	84	2	41	26	2000			44	336	53		580
Wesley's Chapel	225	17	17	5	234	20	149	38	30000		1636	402	600	95		3035
Sulphur Springs—Pine Grove	50		3	5	44	5	73	12	12000		2000	25	250	55		2445
Salem	50			4	34	12	39		1500		7500	25	250	55		7945
Sulphur Springs	178		2	23	140	17	140	25	25000			50	1000	221	28	1867
Vale—Macedonia	99	10	2	3	100	8	104		5000			50	360	80		637
Palm Tree	148	15	5	5	150	13	115		5000			60	490	92		856
Reeps Grove	188	14	11	2	180	31	157	17	7000			100	600	101		1085
Zion	166			2	152	12	119		5000			65	550	100		975

GREENSBORO DISTRICT

Flat Rock—Bethany	85	3	3	6	79		70		6000		2657	74	144	26		2970
Bethel	212	8	9	14	208		189	33	20000		455	234	525	60		1495
Flat Rock	208	4	4	8	204		106	30	15000		42	99	600	75		1079
Gideon Grove	162	1	1	4	159		112	16	17000		40	212	506	53		1065
Palestine	141	11	11	2	151		110		3000			107	325	36		649
Midway-Groometown—Groometown	101	2	2		101	4	81	21	11215		4100	450	1200	160		5336
Midway	168	20	19	2	199	6	102	80	30000		14000	1480	1500	189		18070
Guilford Circuit—Burnett's Chapel	77	2	2		72	9	82	15	8000			300	300	40		815
St. Andrews	103	7	15	2	119	4	175	25	12500			582	750	100		1991
Vickery	142	8		1	139	10	204	34	15000	2900	1601	800	650	87		3572
Haw River—Brown Summit	90	4	1	5	40	50	69		2000		312	175	242	52	15	926
Fair Grove	126	3	3		80	52	63	18	3500		537	130	418	90	5	1405
Friendship	183	2	1	8	100	78	146	24	3500		822	370	638	138	10	2422
Midway	124	7	5	2	90	44	89	18	9200		707	250	550	120	5	1906
Mispah	135	1	1	5	80	52	70		3000		452	135	352	77	5	1196
Mayodan—Mayodan	203	2	1	2	120	84	139	30	5000			153	2300	130		
Mt. Herman	103				66	37	88		5500		200	72	300	15		
Mt. Pleasant Circuit—Mt. Pleasant	523	2	1	11	414	101	364	27	27000		3578	2058	1875	545		9054
Pleasant Union	192	1		3	141	49	132	28	10707		1707	204	625	182		4069
Pelham-Hickory Grove—H. Grove	121	2	44		117	50	172	25	21000			175	470	77		1048
Pelham	163	7	3	13	103	56	128	25	30000		25	188	910	149		2060
Reidsville Circuit—Bethlehem	149	2	2	1	152		113	20	15000		300	115	775	171		181500
Lowe's	194	14	2	39	171		244	27	10000		200	155	850	185		1836
Mt. Carmel	288	4	3	2	262	31	247	23	8000			237	850	190		1884
Salem	61		2	15	47		56	18	4000		400	87	325	85		1095
Wentworth	52				52		112		9000			70	200	15		381

CHURCHES	MEMBERSHIP						ENROLLM'T		CH. PROP.		FINANCES					GRAND TOTAL
	(4) Full Members Reported Last Year	(5) Received on Profession of Faith	(6-7) Received Otherwise	(8-10) Removed	(11) Total Members—Active	(12) Total Members—Inactive	(22) Membership Church School	(24) Membership W. S. C. S.	(28) Value of Buildings, Equipment, Lands	(41) Indebtedness	(42-43) Paid on Prin., Building and Improvement	(44-45) Paid on Current Exp. and Church Sch. Adm.	(47) Paid on Pastor's Salary	(55) Paid on World Service	(57) Paid on Advance Funds (Specials)	
Sandy Ridge—Delta	127	11	1	2			175	20	50000		4000	756	490	54		5610
Mt. Zion	71	1					49		15000		4000	175	285	32		4662
Sandy Ridge	89	7		14			74	18	2000			255	490	54		1097
Smith Chapel	23	1		1			49		1000			20	85	10		161
Snow Hill	64	2					65		1000			135	350	36		700
Stokesdale—Glencoe	319	7	4	2	256	72	196	39	35000		373	70	200	8		
Stokesdale	52				32	20	55	17	5000		500	265	1900	102	25	
Stokesdale Circuit—Eden	234	1	3	2	180	56	109	17	25000		6500	165	1100	107		
Mt. Carmel	53				40	13	40		2000			78	150	17		
Mt. Tabor	81			1	60	20	81	18	7000			153	300	29		
Mt. Zion	155	3	1		125	33	150	16	10000			150	600	58		
Stoneville—Centenary																
Matthews																
Price																
Stoneville																
Summerfield—Center	105	2	4	3	80	28	139	32	11500		600	268	625	116		2023
Gethsemane	281	17	1	1	240	58	275	32	47000		1000	911	650	117		3078
Morehead	111				75	36	112	23	5500		100	412	500	102		1422
Summerfield	256	2	2	9	212	44	148	40	35000		1000	294	725	135		2671
Tabernacle-Julian—Julian	80		1	31	36	14	47	25	21000		19	67	557	71		939
Tabernacle	417	11	3	15	356	60	327	75	4000		1015	457	1615	215		4034
MARION DISTRICT																
Avery—Fairview	38				34	4	33		1200			27	205	35		
Minneapolis	33		1		17	17	44		900			15	70	8		
Mt. Zion	35	1		1	10	25	40		1000			22	63	4		
Pine Grove	61	2	7	5	51	14	148		6250		3864	65	165	24		
Pisgah	74		4		56	22	57		7000		25	35	225	41		
Avondale-Alexander—Alexander	148	6	1	17	123	15	102	19	800		385	290	1200	120		2535
Avondale	147	5	13	6	128	31	119	19	40000	1232	3042	1220	1800	140		7461
Bakersville—Bakersville	173	5	5	4	100	79	86	18	11200		2580	115	1500	55		5116
Bethlehem	82	1		1	38	44	42		1600		80	25	150	15		336
Glen Ayre	42	5			30	17	34		1500		50	15	80	15		201
Oak Grove	16				11	5	15		1000		20	12	125	15		231
Penland	39	1			15	25	22		1600		20	52	250	20		439

Boone Circuit—Bethel	41			1	31	9	30		1000		200	55	175	16		332
Blowing Rock	6			6												
Fairview	45			1	34	10	24		1200			60	134	12		287
Friendship	58				52	6	60		3000			72	175	16		378
Pleasant Valley	49	2		1	43	7	75		1500		200	125	166	16		624
Bostic—Oak Grove	293		2	45	154		182		7000		10000	434	1250	141		12364
Salem	190	5	1	42	250		127		27000		2046	407	925	92		327
Sunshine	57				57		50		1000		100	68	225	7		490
Broad River—Kistler's Chapel	120	5	2	2	125		107		10000		1000	200	629	75		1959
Providence	228		1	2	227		197		6000		100	500	900	85		2685
Tanner's Grove	141	6		3	144		90		6000		1000	500	800	75		2437
Wesley's Chapel	33		1	2	32		35		3000			55	271	30		439
Connelly Springs—Bollinger's Chapel	130		1	6	89	36	159	22	15000		72	411	675	165		1736
Connelly Springs	127	5	3	15	90	30	95	19	12000			461	675	165		1636
Friendship	190	9	9	9	139	60	147	12	15000			310	600	165		1404
Hildebran	68	12	9		66	23	113	21	3000		1619	144	400	100		2482
Mt. Harmony	154	3	3	20	109	31	112	23	15000		3100	361	650	165		4661
Creston-Green Valley—Big Laurel	40				25	15			1500				85	15		
Creston	66	1	3	1	48	21	53		3000		50	12	178	37		
Green Valley	138				80	58	45		1800			48	125			
Martin's Chapel	60				38	22	31		800				53			
Mt. View	83			2	51	30	35		800		50	12	100			
Little Laurel	33	2		3	24	8	60		3600		40	56	75	12		
Peak Grove	30				25	5	32		1200				63	13		
Pleasant Hill	9				9				800							
Riverview	59				42	17	63		6700		100	18	150	31		
Roaring Fork	23				20	3	40		1000			6	35	7		
Rock Creek	62				40	22	60		800			14	20			
Roundabout	69			2	32	35	26		800				100	21		
Sutherland	85	1	1		59	28	63		3000		250	20	222	37		
Thomas Chapel	82	2		2	33	49	45		1200			13	115			
Drexel—Bethel	112	1	1		87	27	129	10	10000		350	170	883	100		1940
Bethelehem	182	5	1		115	73	160	21	10000			190	883	100		1590
Zion	113	2		2	72	41	92	13	9000		87	132	734	100		1393
Elk Park—Banner Elk	10				6	4			4000				250	11		291
Elk Park	117		5	4	32	86	71	22	10000				363			383
Forest Home	17		2		14	5							80	7		122
Montezuma	42		3	2	32	11	35		3000				200			200
Linville	33		3		30	6	55		2500				232			259
Newland	15		2		6	11			7000				220	21		319
Gilkey—Gilboa	109	2	7	3	112		26	13	5000					38		
Gilkey	127	3	4	38	96		118	23	51000			430		38		
Mt. Hebron	118		1	13	105		46	21	3500	500		231		38		
Thermal City	59	4	6	13	52		59		1000			74		16		
Henrietta—Caroleen	177		16	2	142	49	258	22	15000	1113	2338	635	1000	114	75	4806
Central	67				52	15	75	12	8000		525	239	650	78	15	1953
Henrietta	70	1	2		57	16	42	18	20000		400	513	950	108	15	2574
Linville Falls—Altamont	115	1			116		145		3500		381	267	285	48		1202
Concord	175			2	173		117		5000		156	309	515	80		1319
Jonas Ridge	127	1		9	119		100	35	3000		60	81	300	48		616

TABLE NO. 3—REPORTS OF INDIVIDUAL CHURCHES NOT LISTED ELSEWHERE

CHURCHES	MEMBERSHIP						ENROLLM'T		CH. PROP.		FINANCES					
	(4) Full Members Reported Last Year	(5) Received on Profession of Faith	(6-7) Received Otherwise	(8-10) Removed	(11) Total Members—Active	(12) Total Members—Inactive	(22) Member-ship Church School	(24) Membership W. S. C. S.	(38) Value of Buildings, Equipment, Lands	(41) Indebtedness	(42-43) Paid on Prin., Building and Improvement	(44-45) Paid on Current Exp. and Church Sch. Adm.	(47) Paid on Pastor's Salary	(55) Paid on World Service	(57) Paid on Advance Funds (Specials)	GRAND TOTAL
Linville Falls	10				10		27		2500			54	102	11		207
Marion: Cross Mills—Cross Mills	220	3	8	2	195	34	210	25			3	450	1540	310		2995
West Marion	115	9	3	4	105	18	90	20	15000		8	250	960	110		1871
Marion Circuit—Glenwood	116		2	1	117		85	17	26000		2000	250	885	90		
Pleasant Grove	30				30		40		1500		25	120	380	10		
Pleasant Hill	49	2			51		138	15	1500		18	202	325	50		
Providence	104		4	1	107		120	15	7000		220	281	885	90		
McDowell—Bethel	94		1	1	94		118	18	1200			58	200	20		364
Pinnacle	80				80		57		2500			38	120	20		238
Snow Hill	80			2	78				1000				240	30		367
Trinity	85			1	51	33	14		2500			26	450	20		665
Mill Spring—Bethlehem	112	2	2	5	101	10	94	17	7000		4883	25	656	84		5923
Gray's Chapel	47				40	7	40		1700			15	240	31		386
Lebanon	41				38	3	16		1000			15	120	15		180
Manus Chapel	44				33	11	25		1500			15	144	39		229
New Hope	98	3	1	1	98	3	62	11	6000		5700	30	560	72		6528
Morganton: St. Matthews-Zion St. M.	94	3	7		104		174		32400		22823	276	800	55		24323
Zion Memorial	57	3	3	1	62		95	16	18000	10000	600	387	600	35		1965
Morganton Circuit—Denton's Chapel	65		1	3	48	15	90		1800			100	265	63		550
Gilboa	11				5	6			1000			72	70	13		183
Mt. Pleasant	127		8	4	115	16	100	23	2200			220	565	114		1205
Oak Forest	181		2	3	118	62	118	20	3000			452	600	120		1481
Salem	256	6	4	4	230	32	232	20	2800			526	900	160		2067
Nebo-Clinchfield—Clinchfield	167	2	1	1	116	53	121	15	15300			132	1050	125		
Nebo	159	6	3	5	109	54	90	27	15000		100	125	1050	125		
Old Fort Circuit—Bethel	63			2	28	33	32		6000			45	187	21		344
Bethlehem	46				13	33	15		2000			15	125			193
Carson's Chapel	28				12	16			300				34			36
Ebenezer	177			1	74	102	139		2000			80	525	71		929
Piney Grove	48				30	18	25		1000			8	70	8		117
Red Hill-Tipton Hill—Dayton Bend	81		1	1	54	27	63		36400			65	240	15		
Red Hill	159		2	2	102	57	79		24500		700	108	500	24		
Tipton Hill	93	5	1	5	52	42	72		24700			361	500	24		
Rutherford College: Abernethy Mem.	245	6	12	4	242	17	230	58	55000			288	1864	2100		6083
Shady Grove	128	11	7	3	121	22	150	24	20000			16	690	700		1955

Sunshine—Cedar Grove	93	4		2	95		59	10	5000			120	300	29		608
Centenial	70	6		3	73		35		3000			100	195	17		391
Golden Valley	56	1			57		37		1000			55	125	15		258
Hollis	22			1	21		30		1000			45	100	12		198
Hopewell	117			2	115		50	12	12000			130	285	29		593
Pisgah	106	2		6	102		40		3000			80	195	18		406
Table Rock—Linville	30				30				2000				200	12		293
Mountain Grove	94	6		5	95		67	22	2500			50	700	48		1176
Oak Hill	222	4	2	14	214		156	33	25000		10000	105	900	60		11550
Todd—Blackburn Chapel	77	6	4		66	21	57		11500	1400	10000	120	415	41		
Calvary	98	2	5	4	86	15	90		6800		1300	220	280	32		
Cranbury	69	3		1	52	19	81		2500			146	200	25		
Hopewell	97	3		4	86	10	82		1700		1000	385	305	35		
Stephen's Memorial	52				45	7	70		7700		400	112	100	17		
Valdese—Burke's Chapel	11				11		25		1000				100	6		144
Valdese	234	1	5	9	217	14	234	56	20000	5500	5150	761	2300	228		8591
Warlick's Chapel	59			14	35	10	38		1000				100	3		141
Watauga—Hinson's Chapel	262		5	7	239	21	281	31	25000		162	260	1200	20		2101
Liberty	49			1	23	25	26		2500		1059			14		1059
Mabel	137	6	1	5	105	34	99		10000		1310	61	150	30		1619
Piney Grove	46				42	4	50		1200			11	75	16		125
Valle Crucis	89		2	1	81	9	70		4000		747	42	900	120		2166

SALISBURY DISTRICT

Albemarle: East—Parkway		6	29		35		60		2500		2500	120	1200	300		4614
Oakboro	86		3	3	64	22	87		2500	5000	15000	60	360	95		15656
Albemarle Circuit—Pine Grove	172		1	2	131	40	169	13	10000		125	943	780	156		2433
Porter	90				72	18	134	19	9000		35	441	450	90		1267
Stony Hill	177	3		5	140	35	160	30	50000		9584	108	990	198		606
Union Chapel	169	4	5	7	131	40	152	24	20000		557	530	780	156		2509
Badin-New London—Badin	234	7	9	8	198	45	228	62	30000		300	1070	1500	375		4004
New London	207		8	6	184	24	156	32	25000		325	829	1500	374		3877
Bethpage-Shiloh—Bethpage		9	7	11	172	48	251	24	33000	6000	7167	768	1927	267		10996
Shiloh		12	6		87	5	89	18	4000		823	82	550	89		1826
Concord Circuit—Boger's Chapel	85		4	4	70	15	25				50	90	500	146		981
Mt. Carmel	121				91	30	130				1400	90	500	146		14934
Friendship-Tabernacle—Friendship	172	11	2	9	169	16	194	28	11600			565	1150	288		2821
Oak Grove	67	1		3	54	12	57	14	4000			198	300	75		792
Tabernacle	179	12	9	13	169	17	203	48	25000		1560	676	1250	312		4781
Gold Hill—Bethlehem	85				71	17	104	16	8000			896	577	102		
Gold Hill	95			3	55	40	53		4000			244	533	95		
Liberty	136	3	1	6	122	16	162	27	20000			127	662	118		
Rockwell	158		5	1	138	30	129	15	3000			512	668	119		
Granite Quarry—Bethel	104	21	10	2			139	27	2000		5083	207	560	107		6335
Mt. Tabor	121	11	3	1			83	23	2500		275	210	770	119		1722
Providence	161	15	10	15			165	23	20000		600	425	770	173		2408
Shiloh	212	14	13	16			186	39	20000		407	668	1400	196		3303

CHURCHES	MEMBERSHIP						ENROLLM'T		CH. PROP.		FINANCES					GRAND TOTAL
	(4) Full Members Reported Last Year	(5) Received on Profession of Faith	(6-7) Received Otherwise	(8-10) Removed	(11) Total Members—Active	(12) Total Members—Inactive	(22) Membership Church School	(34) Membership W. S. C. S.	(38) Value of Buildings, Equipment, Lands	(41) Indebtedness	(42-43) Paid on Prin., Building and Improvement	(44-45) Paid on Current Exp. and Church Sch. Adm.	(47) Paid on Pastor's Salary	(55) Paid on World Service	(57) Paid on Advance Funds (Specials)	
Landis—Landis		5	2	3	72	46	142	15	6000			332	552	144		
Oak Grove		2	3	1	109	6	105	10	4200			346	552	144		
Unity		12	2	1	113	10	151	21	8000			482	552	144		
Long Street-Yadkin—Long Street	247	6	7	10	250		209	25	36000		960	348	1500	210	47	3884
Yadkin	181		12	59	140		193	12	10000		1378	580	1400	210	53	4528
Midland—Center Grove	158	4		5	133	24	109	25	8000			182	825	203	13	1665
Mill Grove	166	6		2	123	47	122	16	10000			712	825	202	66	2177
Pine Bluff	86	6	1	3	70	20	62	12	5000		400	206	540	135	13	1537
St. Paul	44	3		2	32	13	39		1000		500	15	510	135	12	1393
Mt. Pleasant—Cold Springs	273	25	9	5	254	48	349	24	32000		3100	506	1425	430	216	6904
Friendship	135	8	10	5	108	40	115		8000		250	65	425	88	33	1131
Mt. Pleasant	167	7	4	8	135	35	137	29	64000	20000	10100	321	1150	316	43	12579
New London Circuit—Bethany	94	3	1	2	90	7	137	17	12500	1100	2154	329	650	172		3713
Bethel	91	11	4	2	90	14	139	18	15000		50	257	366	97		988
Mt. Tabor	82		2	1	80	3	97	17	3000		2000	131	300	80		2663
Palestine	202	7	3	5	185	22	221	21	3000		4351	521	1000	265		6588
Norwood Circuit—Cedar Grove	103	3	3	13	72	24	74	15	5000		405	60	375	94		1098
Green Memorial	117	1		6	84	28	70		10000			60	375	94		686
Mt. Zion	136	2	6	7	12	25	108	25	6500		41	58	300	75		639
Randall	179	4	1	21	109	54	94	15	5000		500	110	450	112		1475
Rehobeth	28				18	10			3000		150					150
Pfeiffer—Matton's Grove	92	5	1	4	69	25	81	25	5000		200	185	350	70		968
Richfield	74		2	3	67	6	91	17	10000			509	500	90		1423
Wesley Chapel	184	7	5	8	186	2	187	38	30000			852	1200	210	150	3158
Zion	93			3	80	10	65		5000			118	350	55		678
Rowan—Rock Grove	143	5	2	3	117	30	149	10	25000	6000	25000	311	200	50		25701
Rowan	86	4	4	4	75	15	108	20	26800	2000	6100	600	800	183		8064
Stanfield—Love's Chapel	183	18	5	13	160	33	100	15	10000		402	294	1200	300		2753
Love's Grove	274	2	7	8	247	28	207	21	10000		207	574	1200	300		2890
Woodleaf—Gay's Chapel	197	10	6	3	210		224	27	6000		333	143	600	175		1274
South River	193	10	1	5	199		112	12	25000		4087	81	700	158		5406
Woodleaf	204	4	1		207		186	24	20000		448	281	1500	175		3324

STATESVILLE DISTRICT

Ball Creek—Center	193	3	1	5	192		130	40	12000		2500	101	495	65		
Friendship	176	1	1	5	173		177	45	12000			200	660	75		
Mt. View	147				147		95		4000			52	295	40		
Pisgah	134				134		96	17	5000			42	509	65		
St. Pauls	86	8	1	3	92		64		4000				241	45		
Catawba—Catawba	335	6	9	6	296	48	247	66	48000		3949	1013	1500	300		7564
Concord	236	7		5	186	52	218	24	32000		275	573	750	250		2298
Hopewell	249	3		2	177	73	216	25	38000		949	482	750	200		2802
Claremont-Shiloh—Bethlehem	251	6	5	7	232	23	250	55	60000	10500	9270	1138	1500	226		13169
Shiloh	207	6	1	3	167	44	167	25	60000		128	657	1500	226		3414
Cool Springs—Cool Springs	96		2	4	84	10	77	14	9000		75	125	472	60	50	1055
New Salem	239	2	11	6	226	20	189	38	60000	5000	19500	200	1050	135	50	21185
Providence	151		6	2	40	15	123	28	12000			160	578	75	50	2412
Dudley Shoals—Cedar Valley	109			6	103		102		8000		350	65	293		16	
Colliers	163		3	3	162		163	18	65000		3965	639	334		17	
Ebenezer	139	1	2	4	138		119	15	12000		1353	205	273		17	
Elmwood—Cleveland	95		4	8	91		53	14	3500		260	120	360	57	15	977
Ebenezer	47			3	44		21		3000			27	140	26	5	274
Elmwood	70	3	4	2	75		56	16	4000		63	103	345	52	15	724
Knox Chapel	123	1		2	122		46	15	3500			34	355	65	15	642
Grace-Rhodhiss—Grace	258	8	7	11	262		198	35	10000		5500	339	985	143		7457
Rhodhiss	159		5	5	120	39	86	20	10000		462	384	515	67		1713
Harmony—Clarksbury	197		1	2	182	14	120	27	6000		4800	145	462	63		
Harmony	178	2	3	7	161	15	121	35	6000			280	637	86	46	
Mt. Bethel	52	6			48	10	75		2000		163	80	133	18	10	
Turnersburg	16			1	14	1			2000				168	23		
Harpers—Harpers Chapel	60	4			43	21	47		2000		53	73	200	17		458
Moriah Chapel	52	1			15	38	31		1000		240	108	200	17		492
Mt. Zion	88	3			35	56	56		6000	1500	6040	54	200	19		6453
Shiloh	84	1			31	54	60		2000		20	143	200	17		679
Helton—Grassy Creek	157		2		109	50	39	12	5500		1797	135	425	72		2626
Greenwood	96			3	54	39	40	11	3000		1084	62	220	39		1559
Helton	96	1	1		73	25	52	14	5000		2198	133	425	72		3072
Lansing	69		1	1	44	25	36	12	7000		1079	280	250	40		1765
Trinity	43				36	7	33		5000		969	48	180	27		1303
Hickory: Highland—Fairgrove	157	6	3	2	145	19	173	19	18000		1300	461	1000	116		3532
Highland	305	4	7	10	254	52	332	35	30000		896	1429	2000	217		6054
Hiddenite—Center	51	3		3	38	13	50	18	3000		15	78	250	39	5	521
Hiddenite	120	2	3	6	96	23	99	28	10000		1530	373	535	85	5	2859
Liberty	159	2	2	6	145	12	135		4000		35	125	470	82	12	956
Pisgah	231	4		25	195	15	178	16	5000		45	259	475	82	9	1108
Rocky Springs	136	4	2	26	106	10	96	18	5000		250	130	470	57	4	1124
South River	74	11		2	71	12	65	25	1000		20	99	200	30		456
Hudson—Hudson	166	10	6	1	156	25	175	37	35000		200	502	2100	200	100	4548
Mt. Hermon	117	12	4	3	116	14	154		30000	10000	17000	284	300	35		17973
Jefferson—Bethany	181	2		3	162	18	130	17	7000		20	340	792	66		1664
Jefferson	101	8	7	3	111	2	108	43	10000		120	135	720	60		1387

CHURCHES	MEMBERSHIP						ENROLLM'T		CH. PROP.		FINANCES					
	(4) Full Members Reported Last Year	(6) Received on Profession of Faith	(6-7) Received Otherwise	(8-10) Removed	(11) Total Members—Active	(12) Total Members Inactive	(22) Membership Church School	(34) Membership W. S. C. S.	(38) Value of Buildings, Equipment, Lands	(41) Indebtedness	(42-43) Paid on Trin., Building and Improvement	(44-45) Paid on Current Exp. and Church Sch. Adm.	(47) Paid on Pastor's Salary	(55) Paid on World Service	(57) Paid on Advance Funds (Specials)	GRAND TOTAL
Orion	64	3		1	54	12	73		2000		100	108	288	24		656
Zion	195	13	2	2	176	32	172		6000			283	600	50		1236
Laurel Springs—Belmont	4				4				50000					2		
Chestnut Hill	48			2	21	25			10000		160			15		
Laurel Springs	12				12				5400					16		
Mt. Zion	75	9		2	58	24	38		4100		10		25	15		
Nathan's Creek	59				50	9	50		4000			45	23	15		
Transou	17	1		1	10	7			3500		50	75	10	2		
Lenoir Circuit—Gamewell	130	11	5	1	145		130	25	16000		1200	316	430	105	25	
Littlejohn	128	10	2		140		123	15	14000		800	382	590	143	25	
Olivet	67	6	3	1	75		89		10000		400	126	230	52	25	
South Lenoir	224	8	7	2	237		208	30	18000		600	522	1200	250	25	
Maiden—Maiden	394	13	23	16	371	43	270	67	42000		13166	1414	2535	530	218	19411
May's Chapel	264	8	14	12	235	39	291	26	7000		1044	425	665	134	117	2790
McKendree—McKendree	151	1	2	4	75	75	73	27	1250		200	90	433	100	10	
Williamson's Chapel	221	6	1	6	150	72	129	41	17000			300	483	100	20	
Rocky Mount	197			2	127	68	78	35	12500		38	89	483	100	20	
Miller's Creek—Arbor Grove	150	15			157	8	130		3300		600	250	330	68		1468
Charity	25			1	24		43		3200		1100	70	85	8		1283
Eschol	3				3				200				15			15
Friendship	145		5	4	135	11	170	15	2500			630	550	130		1626
Oak Grove	12				12				200							
Miller's Creek	43	3	2	1	47		75	10	1700		100	92	200	44		553
Monticello-Rose Chapel—M'cello	117	16	14	4	143		186	30	25000	2000	3100	557	900	50		5043
Rose Chapel	248	7	3	10	198	50	165	41	27000	5000	7000	486	1300	150		9603
Mooresville:																
Centenary-Triplett—Centenary	355	8	3	5	361		238	61	20000		3494	344	1500	217	59	6531
Triplett	345	1	16	5	357		290	45	18000		5795	491	1500	218	71	9064
Moravian Falls—Adley	74	2		1	39	36			2500		103		116	11		271
Beulah	111		1	3	58	51	75	12	2500		231	53	433	46	25	997
Dunkirk	60	1		1	10	50			1500		15		117	12		184
Ferguson	48	7			18	37	22		1500			5	34	11		74
Olin—Fairmont	117	13	2	1	110	21	109		5000			207	390	67		
Macedonia	45	1		2	40	44	38		1500			54	100	35		
Moss	44				34	10	48		1500			60	100			

Olin	121				89	32	68	12	14000		35	120	175	77		
Snow Creek	97	2			78	21	44		5000		500	114	460	77		
Shepherds—Vanderburg	265	9	10	2	252	30	230	27	20000		445	1669	1400	259		49878
Wesley Chapel	184	20	2	1	169	36	195		18000		6000	992	600	111		8121
Statesville Circuit—Bethel	139	3	3	1	105	39	82		12000			146	462	95	21	989
Bethlehem	131	2			81	52	77		2500			117	336	70	23	704
Chapel Hill	97	4		6	71	24	58		2500			134	273	57		584
Midway	100				75	25	78	12	3000			131	315	66	5	695
Shiloh	93	8	7		86	22	114	27	2000			297	315	66	26	902
Trinity	130	2	6	1	96	41	132	27	22000		7735	160	399	82	13	8611
Taylorsville—Carson's Chapel	103			1	102		123		14000	3870		5131	66	200	47	5543
Marvin	144	3	1	6	142		112		3000				206	350	75	776
Mt. Bethel	197	10	2	5	204		211		16500	2250		5255	326	700	81	6648
Taylorsville	173		1	4	170		143	38	16000				895	1750	197	4196
Troutman—St. John	54	2		4	52		35		8000		296	51	300	75		936
Troutman	292	20	1	11	302		261	35	45000		1337	735	2700	321	100	5968
Union Grove-Zion—Friendship	110				110		122	25	5000			183	486	74		999
Mt. View	129	6	4	1	138		126	10	2000			147	396	61		820
Sandy Ridge	51			1	17	33	53		2000			62	37			118
Union Grove	180	3		3	183		145	15	12000			186	816	124		1606
Warrensville—Ashley Chapel	39		1	3	27	10	56		1200		20	42	122	5	4	254
Clifton	46			1	23	22			1200		300	22	135	5	5	525
Fairview	71				41	30	39		800				24	5		97
Mill Creek	60			1	39	20	41		1500		25	42	162	5	5	285
Rich Hill	35			2	22	11	47		800		94	20	108	5	3	273
Smithport	50	3		1	33	20	102		4000		500	112	135	5	3	826
Warrensville	62			2	32	29	60	6	4000		425	137	380	45	5	1224
Wilkesboro—Union	113	5		1	117		31	25	12000			227	575	52		1173
Wilkesboro	267		3	39	231		90	55	40000		6105	724	1725	158		9700

THOMASVILLE DISTRICT

Advance—Advance	254		2	1	205	50	204	20	28000		1049	474	912	92		2356
Bailey's Chapel	49	3			39	13	64		7000		198	44	120	13		377
Elbaville	148	7		2	113	40	105	25	7000		552	124	480	52		1625
Fulton	143	2			128	17	91	16	16000		331	51	288	21	15	976
Mocks	208	5		4	189	20	146	24	10000		1340	134	600	65	19	2356
Asheboro Circuit—Cedar Falls	141	3	2	6	84	58	137	12	15000		45	315	925	35	50	2018
Central Falls	74	1	1	1	54	21	160	28	15000		924	447	1002	35	75	2568
Mt. View	17				17		65		1500		57	37	107			238
Mt. Zion	27				27		40		2000		432	18	67			522
West Chapel	78	3		2	46	33	88		10000		125	132	75	60	35	1192
Cid—Cid	58			6	41	11	82		8000			61	240	16		
Clarksbury	98			5	86	13	183		7000		1400	64	375	24		
Fairview	46			3	33	7	64		8000		300	50	225	16		
Pleasant Grove	111			28	47	44	80		5000			41	275	18		
Tabernacle	72			12	40	20	64		8000			40	135	20		
Coleridge—Concord	130	1	7	1	134	45	188	27	40000		5850	615	1152	144	12	
Maple Springs	86			2	72	12	127		5000		330	127	288	36	1	

TABLE NO. 3—REPORTS OF INDIVIDUAL CHURCHES NOT LISTED ELSEWHERE

CHURCHES	MEMBERSHIP						ENROLLM'T		CH. PROP.		FINANCES					GRAND TOTAL
	(4) Full Members Reported Last Year	(5) Received on Profession of Faith	(6-7) Received Otherwise	(8-10) Removed	(11) Total Members—Active	(12) Total Members—Inactive	(22) Membership Church School	(34) Membership W. S. C. S.	(38) Value of Buildings, Equipment, Lands	(41) Indebtedness	(42-43) Paid on Prin., Building and Improvement	(44-45) Paid on Current Exp. and Church Sch. Adm.	(47) Paid on Pastor's Salary	(55) Paid on World Service	(57) Paid on Advance Funds (Specials)	
Mt. Olivet	88	5	2	4	58	33	54	12	6000			125	480	60	6	
Rehobeth	90	1	1		72	20	102	30	6000		125	120	480	60	6	
Davis—Center	172	4	11	6	150	20	165	35	8000		200	290	520	45		1399
Concord	131	4		3	103	31	132		13000		5300	340	350	37		6279
Hardison	52	13	2		43	22	62		3000		25	175	80	10		338
Liberty	268	29		4	262	38	338	38	8000		2100	620	585	61		3818
Oak Grove	227	13	7	2	206	34	184	37	5000		500	440	386	45		1619
Salem	147	7	2	2	140	12	130		6000			175	386	45		836
Zion	23			1	16	6						25	93	7		164
Davidson—Arcadia	172	12	5	6	159	24	203	31	12000		650	291	375	71		
Centenary	150	9	4		146	17	133	20	9000			210	375	71		
Good Hope	386	16	4	6	358	42	304	46	38000		24000	374	750	141		
Mt. Olivet	262	1	2	6	240	19	205	47	35000		350	597	1350	282		
Denton—Central	298	8	6	12	278	22	261	60	13000		33	363	3000	266	15	5444
Piney Grove	65			4	51	10	54	10	2500			42	200	34		388
Denton Circuit—Canaan	143	3	3	8			85	15	10000		8000	10	350	41		
First	145	7	10	3			100	25	25000		150	200	1500	176		
Jackson Hill	69		4				67	12	5000			5	350	41		
Newsom	82			2			77	14	6000			6	260	30		
Siloam	64	4	1	2			60	12	5000			3	300	35		
Eldorado—Center					39	15	42		1300			10	182	34		
Chandler's Grove				1	27	22			1200		190		171	40		
Eleazer					75	37	46		1200			56	255	48		
Liberty				1	49	12	68		1400			15	141	24		
Macedonia		3		1	73	27	57		1600		201	24	274	54		
Farmer—Farmer	162		1	7	132	24	100	17	20000			194	546	78	50	1193
Mt. Tabor	24				12	12	14		2500		15	18	56	8	5	127
New Hope	132			1	91	40	92		3500		547	96	280	40	10	1113
Oak Grove	100		1	3	61	37	57		3500		80	54	280	40	25	626
Salem	69				42	27	65	11	2500		20	120	238	34	25	586
Farmington—Bethlehem	283	35	7	36	260	29	132		10000		6000	500	666	60	38	8167
Farmington	140	2	7	7	122	20	57	28	7000			224	715	65	18	1749
Huntsville	42	4	1	2	29	16	18		5000			14	100	15	8	303
Mt. Olive	69	42	4	9	100	6	51		3000		1100	184	128	15	30	1641
Smith Grove	180	1	4	6	157	32	103	29	12000		788	230	500	50	46	2085
Wesley Chapel	140	2	1	8	92	43	37		25000	10000	12700	180	434	45	20	13713

Greer—Mt. Carmel—Greer's Chapel	113			2	86	25	125	17	11000		15	277	450	100		1061
Mt. Carmel	184	2	8	8	172	14	236	20	8500		355	347	450	100		1582
Liberty Circuit—Bethany	138	10	2	3	137	10	80	15	2500		400	165	450	80	10	1336
Randolph	51				46	5	71		1500		50	40	150	29		335
Staley	56	4	1	5	50	6	56		1000		50	55	200	36	7	437
White's Chapel	38	5	2		44	1	60		2000		100	50	200	35	8	481
Linwood—Bethany	106	8	1	4	111		184		10000		500		387			
Cotton Grove	60	1	2		63		66		6000				303			
Linwood	142	4	2	7	141		200		25000				634			
Macedonia	135	2		3	134		105		25000		500		544			
Tyre	135	1		1	134		210		20000				522			
Midway—Midway	714	11	18	93	650		599	71	80000		202000	1519	2500	600	55	26453
New Mt. Vernon	197	14	6	71	146		232	24	20000		500	632	500	150	50	2228
Mocksville Circuit—Bethel	97	9	2	9	92	7	87		5500		882	587	275	47	16	1968
Chestnut Grove	112	1		7	86	20	93		3000		1900	211	205	29		2444
Cornatzer	67			4	51	12	65		4000		134	153	225	21		632
Dulins	112			3	94	15	100		6500		1900	502	300	47		2905
New Union	65	14		3	63	13	114		3500		35	62	145	18		330
Union Chapel	130			8	92	30	95		3000		45	283	250	39		734
Mt. Vernon—Ebenezer	101			14	54	33	86	18	8000		2000	96	400	50	5	2811
Fairview	70	9			45	34	89	20	9000			70	400	45	5	772
Mt. Gilead	69			9	18	42	50		4000			56	150	20	5	340
Mt. Pleasant	84	3	4	13	22	53	57		15000		13000	36	225	38	5	13704
Mt. Vernon	177	11	13	70	112	8	160	50	10000		3500	40	1050	147	5	5346
North Davidson—Canaan	188	7	9	1	185	18	193	33	21500		3500	2410	870	120	125	7752
Shady Grove	150	15	6	1	158	12	170	52	5500		400	1123	820	120	71	3228
Mt. Pleasant	107	3	2		101	11	128	34	8500		2300	445	550	120	37	3844
Ramseur-Franklinville—Franklinville	263		3	33	193	40	203	41	20000		2098	1113	1080	336	11	5552
Ramseur	257		13	3	214	53	276	63	18000		232	1242	1620	504	100	6533
Randleman Circuit—Level Cross	137			2	135		78		10000			781	334	43		30
Mt. Lebanon	113		6	2	117		158	20	10000			2566	683	81		160
New Salem	122				122		105	20	4000			1291	348	45		30
Worthville	138			1	137		115		10000			994	635	81		60
Randolph-Grays—Bethany	236	28	15	8	211	58	224	35	8000		3300	364	520	94	25	
Bethel	156		6	2	143	17	160	21	5000		1377	177	360	64	5	
Gray's Chapel	319	16	17	10	248	92	150	30	1000			340	700	126	15	
Shiloh	192	14	9	4	158	53	92	22	4000			266	420	76	25	
Richland—Browers		4			65	27	96	23	3500		50	673	345	42	25	1445
Charlotte		3	1		57	30	118	14	5000		200	60	375	44		878
Giles Chapel		4		2	52	32	90		5000		3400	243	400	47		4278
New Union			1		54	20	110	21	3000		150	347	200	32		745
Mt. Shepherd		4	1	1	65	23	93	11	7500		65	45	300	35		608
Seagrove—Fairgrove	22				22											
Pleasant Hill	75				75		78					212	200	30		
Mt. Zion	73		1		61	13	38				200	305				
Seagrove	98	9			107		87	25			1400	300	800	120		
Shiloh—Friendship	267	17	10	2	292		199	24	9000		225	1040	752	153	75	2767
Reeds	264	8	1	2	271		281	34	20000		2600	912	645	134	50	4848
Shiloh	447	34	5	4	482		468	50	12000		6000	2441	1355	331	150	11884
Yadkin College	100	1	2	2	101		80	8	5000			146	250	33	25	480

CHURCHES	MEMBERSHIP						ENROLLM'T		CH. PROP.		FINANCES					GRAND TOTAL
	(4) Full Members Reported Last Year	(5) Received on Profession of Faith	(6-7) Received Otherwise	(8-10) Removed	(11) Total Members—Active	(12) Total Members—Inactive	(22) Membership Church School	(34) Membership W. S. C. S.	(38) Value of Buildings, Equipment, Lands	(41) Indebtedness	(42-43) Paid on Prin. Building and Improvement	(44-45) Paid on Current Exp. and Church Sch. Adm.	(47) Paid on Pastor's Salary	(55) Paid on World Service	(57) Paid on Advance Funds (Specials)	
South Davidson—Alleghany	184	2	20	1	94	11	53	12	1000		100	310	403	40	5	
Chapel Hill	120	9	21		124	26	86	18	12000		260	263	519	52	5	
Lineberry	124	9	29	3	115	44	120	40	16000		686	165	461	46	5	
Pine Hill	31	2	18	1	43	7	33		5000			295	403	40	5	
Pleasant Grove	86	8	18	5	89	18	66	18	5000			44	214	21	5	
South Randolph—Flag Springs	108	12		1	119		113	17	3000		109	32	357	65	5	798
New Hope	130			3	127		155		3500		123	65	399	73	7	891
New Zion	49				49		49		3000		52	14	172	31	5	375
Pisgah	63	1			64		61	20	2800		52	58	172	31	5	422
Thomasville: Trinity-Bethel—Bethel	176	2		33	137	8	217	20	4500		100	309	950	90	71	2082
Johnstown	107	5	7	1	112	6	174	20	3000		300	391	400	38	25	1468
Trinity	198	22	5	4	203	18	224	36	5000		100	444	1300	122	110	2905
Thomasville Circuit—Fairview	184		8	5	187		180	31	12000			340	431	51	50	
Pine Woods	107	3	14	1	123		118	35	6000		1300	196	281	34	34	
Pleasant Hill	154	1		1	154		114	13	6000			233	431	52	52	
Prospect	173	1	23	1	197		216	29	9000		265	404	632	76	76	
Spring Hill	271		12	6	277		217	31	20000		1625	155	725	87	87	
Trinity—Hopewell	157	1	8	3	123	40	185	30	50000		12050	186	960	100		13796
Trinity	235	13	8	2	224	30	226	32	40000	2000	1307	3252	1140	150		6711
Unity-Fair Grove—Fairgrove	289	13	4	8	281	17	307	81	75000		2600	678	1550	420	75	6557
Unity	298	3	3	1	287	16	386	75	20000		1900	527	1550	420	75	5715
Welcome—Bethesda	313	2	6	2	275	44	176	45	7000			471	850	170	67	
Center	299	3	6	3	255	50	167	38	19500			643	1000	200	50	
Ebenezer	111				85	26	56	34	4200		2500	273	300	60	5	
Liberty—First	300	14	25	5	284	50	235	81	10000							
Liberty Grove	26		1		27		44		5000							
WAYNESVILLE DISTRICT																
Cherokee—Chapel Oak	19			1	18		45		700			20	50			
Echota	42	3		6	39		45	17	200			16	50			
Gieger Memorial	3	21		1	23		95		700			30		30		
Clyde—Clyde	297	12	23	34	254	44	123	52	50000	20000	867	1736	2400	300		6114
Louisa Chapel	72	1	1	2	32	40	60	22	5000		279	83	144	22		640

Crabtree—Crabtree	71	3	8	7	69	6	67	15	4500		2656	114	392	80		3436
Davis Chapel	60	2		1	56	5	68	15	3800		1320	122	237	55		1861
Finchers Chapel	93	5	1	1	88	10	85	25	14000	1250	2946	181	192	45		3451
Mt. Zion	59	5	1	2	57	6	55		5500		475	165	379	70		1252
Dellwood—Dellwood	136	4			105	35	98	10	8500	3000	2610	371	450	80	2	3724
Elizabeth Chapel	136	18	2	1	135	20	150	24	8500		795	403	545	95	25	2156
Maggie	94	5		1	63	35	65	12	1500			80	175	31	1	375
Maple Grove	149	2		1	105	45	111	22	8500		50	300	530	94	2	1255
Fines Creek—Fines Creek	107			3	64	40	55	9	3500		40	45	470	50		807
Laurel Hill	39	2		1	20	20		2	1500		2		75	10		124
Pine Grove	65				50	15	25	1	3000		5	25	225	30		382
Spring Creek	26	3	2	1	23	7	45		4000		3	55	180	20		343
Franklin Circuit—Bethel	99			6	92	1	90		3500		136	52	440	55		901
Clark's Chapel	103			2	100	1	113		8000		104	70	440	55		864
Iotla	75		2	1	71	5	42		8000		36	48	340	40		609
Louisa Chapel	64				64		65		2500			12	220	25		354
Salem	13				13		19	22	2500			12	120	10		204
Snow Hill	99	3			94	8	75	14	8500		77	80	440	55		878
Hayesville—Hayesville	211	2	3	2	157	57	100	35	50000		100	414	952	251		
Hickory Stand	55	1			31	25	45		2000		50	25	119	33		
Oak Forest	107			4	103		103	25	4000		75	96	374	99		
Ogden	25	4	2		20	11	34		3000			40	170	45		
Sweetwater	78	3			53	28	50		2000			37	85	22		
Highlands—Cashiers	60	1	33	1	37	56	52	15	6000		95	210	500	75		1122
Clear Creek	30			30												
Highlands	61	4	39	2	49	49	67	16	4000		275	268	500	75		1321
Norton	30			30												
Macon—Asbury	162	8	8	3	175		25	17	4000		60	197	420	60	13	948
Dryman's	64		2	1	65		24		1000			356	80	12	3	492
Hickory Knoll	20			1	19		15		700		85	54	90	12	3	293
Mulberry	59	4	1	1	63		21	15	800		50	153	200	32	6	545
Patton's	42		1	3	40		26		1500		381	107	200	32	6	829
Union	120	7	16	5	138		37	15	3000		776	309	610	102	19	2168
Morning Star—Beaverdam	89	4	22	2	47	66	83		1000			141	315	79		662
Morning Star	308	9	9	20	221	85	316	42	40000	2000	8840	909	1100	200		11637
Murphy Circuit—Belview	77				60	17	54		1500		257	71	270	65	5	782
Hampton Memorial	47	2	4		27	26	63	19	1000		170	95	170	57	10	617
Maggie's Chapel	14	1	1		12	4	37					53	50	5	3	139
Martin's Creek	35	3			29	9	72				14	68	120		5	244
Peachtree	64			1	33	30	41		500			33	30		2	83
Ranger	68	5	1		34	40	81				250	61	170		5	553
Reed's Chapel	37	9			26	20	69		1000		197	51	50		5	335
Tomotia	59	1		4	36	20	43		1000			47	140	23	5	274
Pigeon Valley—Inman Memorial	39	1			27	13	43	50	3300		400		110	40		
Long's	116	1		2	65	50	54	30	15294		100	110	490	179		
Meadow Grove	64				10	54							435	160		
Piney Grove	66	4		2	43	25	51	21	6400	1144	2701		120			
Rockwood—Rockwood	105	9	2	5	111		137	18	15000			320	1150	200		2117
The Plains	162	7	14	1	162	20	166	30	6000	5000	16000		1150	200		18004

TABLE NO. 3—REPORTS OF INDIVIDUAL CHURCHES NOT LISTED ELSEWHERE

CHURCHES	MEMBERSHIP						ENROLLM'T		CH. PROP.		FINANCES					GRAND TOTAL
	(4) Full Members Reported Last Year	(5) Received on Profession of Faith	(6-7) Received Otherwise	(8-10) Removed	(11) Total Members—Active	(12) Total Members—Inactive	(32) Membership Church School	(34) Membership W. S. C. S.	(38) Value of Buildings, Equipment, Lands	(41) Indebtedness	(42-43) Paid on Prin. Building and Improvement	(44-45) Paid on Current Exp. and Church Sch. Adm.	(47) Paid on Pastor's Salary	(55) Paid on World Service	(57) Paid on Advance Funds (Specials)	
Shady Grove—Hemphill	36				24	12	44		1000							
Shady Grove	143				111	32	77	24	6000							
Shooting Creek—Bethel	44	10		2	35	17	45		1000		45		58	14		
Ledford	73	2			40	35	61	8	1500		225		174	42		
Marshall	63				35	28		14	2000		1000		188	55		
Myers	63	2			55	10	60	15	2000		400		174	42		
Tusquitte	29				15	14	24		4000		100		106	22		
Sylva—Dillsboro	58			2	33	23			3000				440	111		672
Sylva	398	7	28	35	298	100	280	80	30000			990	3160	1039	400	7665
Webster—East LaPorte	58			5	45	8	59	20	2500							
John's Creek	47			12	26	9	21		1500							
Love's Chapel	128	1	3	9	99	24	68		3000							
Speedwell	103	2	7		100	12	124		1600							
Webster	60			3	49	7	53	30	3500							
Wesleyanna	159	4		27	103	33	77		2000							
West Macon—Gillespie's Chapel	44	1			26	19	67		2000		5	114	170	22		378
Maiden's Chapel	61	8		3	49	17	47		1500			100	230	30		482
Mt. Zion	70	6			58	18	126		2500			479	750	98		1739
Whittier—Olivet	65	2			67		100		1500			30	250	57	8	415
Shoal Creek	66	1			67		27	8	2000		100	90	250	56	7	814
Thomas Chapel	29				29		28				30	20	100			150
Whittier	140	2		4	138		93	12	40000	2500	13289	292	500	112	15	14407
WINSTON-SALEM DISTRICT																
Concord-Sharon—Concord	156	2		3	155		135	9	7300		270	180	684	68		1493
Harmony Grove	88	9	5	1	101		107		5000		500	160	489	43		1410
Sharon	166	15	2	1	182		124	12	7200		330	280	927	129		1932
Crews-Sedge Garden—Antioch	84		2		86		53	20	2500		25	190	250	22		678
Crews	249	16	4	6	263		282	49	40000		3843	951	1500	127		7669
Sedge Garden	250	29	16	1	294		391	52	41000	2670	900	1961	1500	127		6046
Danbury—Bethesda	170		3	3	154	16	102		4500		1500	51	472	40		2294
Danbury	55				30	25	32		6000			30	500	58		805
Davis Chapel	53	2	2		15	40	28		3000		5000	15	120	30		247
Palmyra	161	5	8	1	107	61	96	13	12000			73	708	82		6236

Dobson-Mt. Park—Boyd's Chapel	6			2	4								15	5		54
Dobson	133			14	71	48	58	32	13000		1000	339	975	60		2782
Mt. Park	51			14	26	11			8000		3163	12	225	15		3537
White Rock	30	12	8	2	32	16	65		700		150	46	85	10		349
East Bend—Baltimore	206	2	7	4	121	90	159	25	6000		467	100	565	47		1508
East Bend	88	6	3	5	52	40	141	33	7500		72	283	602	51		1442
Macedonia	12				10	2			1500		19	5	160	13		262
Stony Knoll	166	8	2	21	100	55	101		6000		89	95	505	43		912
Union Hill	47			4	15	28	38		4000		235	46	168	14		521
Elkin Circuit—Charity	106	4	3	2	43	68	52		10000		8000	64	200	5		8355
Ebenezer	72	12	2		69	17	59		2000			100	280	15	7	541
Grassy Creek	90	7		3	91	3	112	24	8500		3500	175	850	40	3	4931
Maple Springs	81	3		12	64	8	72	14	11000		7000	113	235	10	12	7491
Roaring River	55	1	1	1	42	14	67	15	6000			65	300	18		522
Ronda	28		3		26	5	33		6500		500	58	360	20	16	1123
Hanes-Clemmons—Bethel	205	6		8	203		237	57	10000		338	362	600	89	12	2044
Clemmons	78	3	3		84		81	22	15000		36	234	500	73	9	1162
Hanes	241	5	1	6	241		228	32	30000		224	529	1200	168	13	3076
Jonesville—Jonesville	125			3	59	63	84		9000		600	610	1600	73		3726
Longtown	51	5	1	1	31	25	80		1500			49	275	27		486
Traphill	53	1	2	2	8	45	16		1000			36	225	13		385
Kernersville Circuit—Bunker Hill	94	10	5	2	84	23	167		8000		90	360	625	39		1522
Cherry Street	78	8	9		85	10	135	22	15000	2458	3483	255	625	39		4736
Pine Grove	107		1	2	83	23	118		10000		930	357	625	39		2270
Sandy Ridge	112	2		2	81	31	145	12	8000			411	625	39		1499
Level Cross—Level Cross	61			2	48	11	97		15000		8167	90	345	29		8806
Rockford	79			3	65	11	48		2000		1073	78	345	29		1679
Siloam	76			2	58	16	66		10000		703	108	650	54		1812
Stanford	28			1	22	5	36		1000		191	54	115	10		426
Stony Knoll	85	5	2	3	79	10	69		1750		493	117	345	28		1137
Lewisville—Brookstown	198	2	2	3	161	38	181	49	22000		901	757	840	106		3303
Doub's Chapel	132	1			97	36	109	16	12500		430	100	570	72		1460
Lewisville	200	7	10	3	183	31	194	50	43000		525	735	1170	147		3312
Union	98			1	80	17	103	17	5500			374	420	53		1312
Marvin—Hickory Ridge	126	2	2	2	94	34	83	21	3700			185	800	120	20	1748
Marvin	337	14	18	15	266	88	258	90	53000		2102	1484	2800	600	80	9145
Mt. Airy: Franklin Hgts.—Epworth	136	2	1		115	24	130	17	17000		775	60	485	22		1611
Franklin Heights	71	15	12		94	4	191	19	35000		8000	272	1030	46		9870
Zion	73	2			67	8	51	11	8000		7000	40	485	22		7782
Mt. Carmel-Pine Grove—Mt. Carmel	222	6	9	10	209	18	282	28	18000		990	842	1150	225	30	4381
Pine Grove	254	16	5	21	175	79	238	28	15000		1154	507	1050	225	55	3784
Mt. Pleasant—Mt. Olivet	122			7	63	52	97	12	6500		1000	263	300	3	10	1784
Mt. Pleasant	247	15	7	4	225	40	279	77	6000		100	855	825	18	70	4113
Shiloh	134	1	1	5	90	41	156	25	15000		125	265	875	9	20	1861
New Hope—Blackwater	78				78				1500			16	200	9		
Bryant Memorial	93				93				2550			14	400	17		
New Hope	53	1			54				3500			30	700	30		
Pine Hill	40			2	38				1500			15	100	4		

CHURCHES	MEMBERSHIP						ENROLLM'T		CH. PROP.		FINANCES					GRAND TOTAL
	(4) Full Members Reported Last Year	(5) Received on Profession of Faith	(6-7) Received Otherwise	(8-10) Removed	(11) Total Members—Active	(12) Total Members—Inactive	(22) Membership Church School	(34) Membership W. S. C. S.	(38) Value of Buildings, Equipment, Lands	(41) Indebtedness	(42-43) Paid on Prin., Building and Improvement	(44-45) Paid on Current Exp. and Church Sch. Adm.	(47) Paid on Pastor's Salary	(55) Paid on World Service	(57) Paid on Advance Funds (Specials)	
New Hope-Oak Summit—New Hope	234	6		13	198	29	173	25	27000		2412	778	1350	127	5	5658
Oak Summit	296	5	8	8	261	40	220	58	10000	5000	2000	539	1650	155	5	5436
Oak Grove—Hatcher's Chapel	60	1	4		45	20	56		3000			51	250	20		412
Mt. Herman	76			2	47	27	48		5000			40	250	20		401
Oak Grove	134		3	2	101	34	142	25	10000			277	850	44		3735
Pleasant View	36	2		3	35		59		2000			22	150	15		243
Pinnacle—Chestnut Grove	75	3		5	58	15	87		2700		80	117	358	48	8	812
Mt. Zion	269			6	217	46	136	20	2000			175	715	48	14	1328
Pinnacle	237	6		8	165	70	96	30	4000		500	162	753	96	16	2006
Trinity	174		1	2	150	23	120	16	3700		1520	179	374	48	9	2346
Rural Hall—Antioch	148	5		1	132	20	147	40	10000			404	744	102		1754
Bethel	118	5		3	107	13	148	19	7000			888	420	59		1773
Germanton	36	1			30	7	44		10000			222	300	40		710
Rural Hall	169	11		2	162	16	218	46	7000			526	1140	159		2890
Salem—Carter's Chapel	32		7	1	26	12	49		3000		11	19	150	8		257
Chestnut Grove	37		9		28	18	47		1500		6	13	100	6		171
Hunter's Chapel	78		8	1	50	35	46		1500		23	58	360	21		614
Salem	236	7	1	5	196	43	186	22	8000		80	5	1000	56		2149
Shoals—Fairview	110	3	1	20	80	14	80		3000			40	550	23		
Pilot	67			1	60	6	68		2500			56	375	16		
Shoals	111	11		16	100	6	97	10	3500		40	65	500	22		
Whitaker	37	2		2	30	7	61		1000			130	650	30	13	
Smithtown—Mt. Pleasant	50	2	2		36	18						25	300	15		614
New Home	163	3		1	125	40						80	700	30		816
Prospect	142	9		2	106	43						60	650	10		851
Shady Grove	68	3			51	20						15	150	5		350
Sparta—Antioch	24	2		2	13	11	35		2000			32	80	7		150
Cox Chapel	92			1	56	35	47		1800		40	40	325	40		580
Piney Creek	38			5	14	19	42		2000		40	30	210	22		399
Potato Creek	39			3	12	24	32		3000		75	34	255	38		508
Shiloh	87	3		4	32	54	40		2500		125	33	250	30		543
Sparta	129			2	56	71	75		42000	1500	4965	175	800	95		6378
Walnut Branch	18			1	7	10			1500				80	8		117
St. Paul—Asbury	167	7	4	36	111	31	96		7000		1100	128	620	38		2877
Hanes Grove	90				45	45	54		7000		50	51	280	17		520

Mt. Grove	96	9	1	19	76	11	112	23	2500		170	50	140	9	445
St. Paul	132	7		5	86	48	98		5000		300	132	580	36	1384
Temple Hill	150		11	1	112	48	90		2500		370	68	240	15	799
Wesley Chapel	47		12		39	20	80		3000		40	124	140	9	386
Surry—Beulah	49				29	20	39		1500			48	92	15	204
Hebron	37				29	8	35		2000			150	218	21	481
Imogene	27				19	8	36		800		436	24	69	7	558
Liberty							43								
Maple Grove	29	5			31	3	101		1000		2	44	170	17	237
Union Ridge-Hiatt—Hiatt	50	3	28		62	19	100		1500			457	2400	175	100 4332
Union Ridge	214	13	15	8	219	15	255	36	12400		271	211	400	35	1118
Walktertown—Morris Chapel	317	5	23	4	301	40	401	32	35000		1585	1174	3000	315	
Pisgah	193	4	10	18	182	7	217	23	8000		275	400	1000	105	
Walnut Cove—Bethlehem	112	6	2	30	70	20	113	20	5000		50	238	225	31	791
Forest Chapel	108				50	58	58		2000		35	43	125	17	313
Pine Hall	126	2		8	90	30	80	20	8000		50	145	575	78	1355
St. Mark	100	11	1	2	68	42	53	8	8000		85	95	175	24	496
Stokesburg	234			1	188	45	143	54	8000		98	324	1400	192	2344
West Forsyth—Elm Grove	127	6		7	95	31	88	23	4000		1650	130	687	82	4 5312
Mt. Pleasant	253	4	2	7	205	47	259	24	24500		70	471	760	88	10 1899
Pleasant Hill	118	4	3		95	30	89	20	3500		82	80	506	91	8 1144
Tabernacle	86	1			75	12	76	15	5000		1590	70	447	62	3
Yadkinville—Booneville	144	1	1	6	105	35	140	40	35000		300	184	869	153	1955
Center	231	6		6	171	60	199	14	15000		20000	220	901	133	21621
Mitchell's Chapel	182	5	2	1	123	65	175	39	15000			135	731	117	1274
Yadkinville	106	3	2	7	74	30	98	21	14000		8550	128	699	107	9871

INDEX

Abernethy, Dr. L. B. 3, 52
Accepted Supply Pastors .. 18, 34, 44, 51, 56, 69, 72, 140, 141, 167, 184
Addresses of Ministers 27
Administration Fund 68, 74, 91
Admitted into Full Connection 6, 50, 52, 69
Admitted on Trial 4, 5, 48, 49, 69, 72, 139
Advance for Christ and His Church 74, 91
Advocate, The North Carolina Christian 73
Alphabetical Roll 27
Amendments 10, 13
Annual Conference Business 67
Appeals 10, 19
Appendix 88
Appointment Changes 86
Appointments 27, 66, 75, 86
Appointments, Special 60, 72, 157
Apportionments 68, 88, 91
Appreciation 64
Appropriations, Missionary 108
Audit 93, 132
Auditor 7, 17, 93

Baptisms 73
Benevolences 74, 93, 95
Bible Board 9, 19, 64, 144
Bishops 2, 12, 17, 46, 159
Boards 8, 17
Bonds 67
Boundary Changes 65
Brevard College 14, 22, 121
Brotherhood, The Conference 25, 48, 154
Business of the Conference 67

Cabinet 8
Chaplains 16
Character 10
Charge Boundaries 65
Charges, Number of 72
Charlotte Mission Society 103
Cherokee Mission 107
Children's Home, The 21, 92, 129
Christian Education, Directors of .. 124
Christian Vocation 20, 64, 156
Chronological Roll 160
Church Extension 18, 112
Church Property 55, 73
Church School Day 74, 92
Church Schools 73
Churches 73
Churches, Abandoned 55
Classes 50, 69
Cole Foundation, The E. M. . 22, 56, 148
College Advance 97
College Day 92
College Foundation, The Methodist 22, 122
College Sustaining Fund 92
Colleges 14, 16, 22, 74, 121
Commissions 8, 17, 67
Committees 8, 17, 67
Communion, The Holy 42
Compensation 8
Conference Claimants 21, 55, 68, 92, 133
Conference Collections 91, 93, 95
Conference Entertainment .. 8, 13, 20, 57
Conference Expense Fund 93, 101
Conference Journal, The .. 1, 9, 11, 20
Conference Relations ... 20, 60, 139
Conference Sessions 1, 72, 159
Conference Trustees 21
Constitutional Questions 56, 60
Cornelius Fund 122
Council of Churches, The N. C. . 23, 124
Courtesies 9, 24

Daily Minutes .. 9, 24, 42, 49, 52, 64
Deaconesses 20
Deacons 48, 53, 58, 70
Deaths ... 42, 59, 60, 71, 184, 185
Dedication of the Journal 3
Devotions . 14, 46, 49, 52, 55, 58, 59, 60
Directors of Christian Education .. 124
Discontinued 69
District Boards 25
District Conference 12, 24, 64, 151
District Missionary Secretaries 105
District Superintendents 11, 12, 92
Districts 36, 38, 91
Duke Endowment, The 152
Duke University 15, 51, 121

Education, The Board of 18, 121
Educational Statistics 121
Elders 50, 58, 69, 70
Entertainment, Conference . 8, 13, 20, 57
Episcopal Fund 68, 91
Evangelism, The Board of 8, 19, 51, 142
Excused 47, 57

Faith, Professions of 73
Financial 74
Full Connections 50, 52, 69

Golden Cross 68, 92, 131
Greetings 51, 57
Greensboro College 121

Harrell Presented, Mrs. Costen J. .. 62
Heroines of the Parsonage 184

High Point College 16, 121, 122
High Point Mission Society 104
Historical Address 16, 59
Historical Sketch 1, 159
Historical Society, The Conference 16, 24, 59, 152
Holy Communion 42
Home for the Aged 92, 130
Hospital, The Hugh Chatham Memorial 21, 130
Hospitals and Homes, The Board of 18, 21, 56, 74, 129

Indebtedness 74
Introductions 9, 24, 46, 50, 51, 53, 56, 60, 62, 63
Investigations 24, 68

Journal, Dedication of the 3
Journal, The Conference 1, 9, 11, 20

Kannapolis Mission Society 104

Lay Activities, The Board of 11, 14, 23, 49, 127
Lay Leader, The Conference . 11, 68, 128
Lay Leaders, The District .. 11, 23, 68
Lay Members of the Conference 11, 38, 44, 45, 51, 52
Local Preachers 13, 36
Located 55, 71, 72
Love Feast 16

Membership 73
Memoirs 9, 24, 171
Memorial Service 16, 59, 168
Methodist Home, The 74, 92, 130
Methodist Student Day 74
Minimum Salary 12, 68, 74, 88, 92, 96, 107, 114
Ministerial Qualification 18, 64, 139
Ministerial Relations 48, 62, 139
Ministerial Support .. 68, 74, 88, 92, 94
Ministerial Training and Qualifications 18, 64, 139
Ministers Received from Other Denominations 50, 69, 140
Ministers, Total 72
Minutes Daily 9, 24, 42, 49, 52, 64
Mission Societies 104
Mission Specials 91, 102
Missionaries 87
Missionary Appropriations 108
Missionary Secretaries, District 105
Money Raised 74
Mother's Day 92
Moving Days 65

Nominations 45, 65
Nominations, Committee on 8

Offerings 55, 57
Orders of the Day 51
Ordination 13, 50, 58, 69, 70, 139
Organization, Conference 7, 17

Pastoral Charges 72
Pastors' Reports 11
Pastors' School 124
Pensions 133
Pictures 2-6
Preachers, Local 13, 36
Preachers, Traveling 27
Preparatory Members 73
Presiding Officers, Other 51, 52, 53, 62, 64
Probationers 34
Program 14, 45
Program Committee 8, 20
Property, Church 55, 73
Publications, The Methodist Board of 23, 62, 150

Quartet, The Conference 46, 49, 60

Race Relations 74
Re-Admitted 55, 71, 72, 139
Reports 10
Resolutions 9, 10, 24, 53, 54, 55, 61, 63, 64
Retired Ministers 36, 48, 62, 71, 133, 139
Roberts Bequest 23, 49, 149
Roll, Alphabetical 27
Roll Call 7, 42, 47, 51, 52
Roll, Chronological 160
Roll of Deceased Ministers 185
Rules, Standing 7, 10, 13, 20, 45, 46
Rural Work 15, 24, 106, 145
Rutherford College 14

Sabbatical Leave 71
Salaries 12, 68, 74, 88, 92, 157
Salary, District Superintendents .. 68, 92
Salary, Minimum 12, 68, 74, 88, 92, 96, 107, 114
Salary Plan, The Basic 63
School, To Attend 71, 72
Schools and Colleges 74, 121
Secretarial Staff 7, 17, 44
Secretary, The Conference 7, 11, 17, 44, 67, 93, 159
Selecman, Bishop C. C. . . 2, 14, 15, 46, 52
Sermons 14, 15, 16, 58
Service Record 160, 167
Sessions of the Annual Conference 1, 72, 159
Speakers 2, 14, 15 16, 46, 51, 52, 53, 58, 60
Standing Rules 7, 10, 13, 20, 45, 46
Statistical Tables 11, 187
Statistician, The Conference 7, 17, 24, 57, 60, 67, 93
Statistics 11, 73, 187
Stenographer 8, 17

Student Appointments 71, 72
Superannuate Endowment .. 21, 57, 146
Supernumerary ... 55, 71, 139
Supply Pastors 35
Surry Mission Society 104
Sympathy, Mesages of 52, 54, 60

Tables, Statistical 11, 187
Temperance, The Board of
18, 56, 124, 126
Town and Country Work . 19, 62, 145
Transfers 47, 55, 60, 70, 71, 72
Traveling Preachers 27
Treasurer, The Conference
7, 12, 17, 25, 60, 67, 91, 93
Treasurers, District . 13, 25
Treasurers, Other 12, 25, 67, 91, 113, 123, 125, 131, 138, 141, 147, 148, 149, 152, 153, 158
Trial, Admitted on
4, 5, 48, 49, 69, 72, 139
Trustees, Brevard College 22, 158
Trustees, Children's Home 21, 129
Trustees, Conference 21, 62
Trustees, E. M. Cole Foundation 22, 56
Trustees, Hugh Chatham Hospital 21, 130
Trustees, Roberts Bequest 23
Trustees, The Methodist Home .. 22, 130
Trustees, The Superannuate Endowment Fund 21, 158
Trustees, The Youth Camp 23, 124

Value of Property 74
Vocation, Christian 20, 64, 156

Welcome 45
Wesley Foundation
25, 54, 74, 92, 124, 151
Widows of Ministers 135
Winston-Salem Mission Society 104
World Peace, Committee on
8, 19, 57, 143
World Service, Commission on
17, 47, 53, 68, 88, 93, 95

Youth Camp 23, 124, 125
Youth Fund 98
Youth Rally 16, 57

HIGH POINT COLLEGE

CO-EDUCATIONAL — METHODIST

STANDARD FOUR-YEAR SENIOR COLLEGE

Courses leading to A.B. and B.S. Degrees
Two Year Business Course.

Religious Environment
Student Government
Modern Fireproof Buildings
Reasonable Rates

DENNIS H. COOKE, *President* HIGH POINT, N. C.

CO-EDUCATIONAL **EVERYBODY WORKS**

PFEIFFER JUNIOR COLLEGE

MISENHEIMER, N. C.

PREPARATORY AND TERMINAL COURSES

LIBERAL ARTS INDUSTRIAL ARTS
PRE-NURSING COMMERCE HOME ECONOMICS

Fully Accredited

Southern Association of Colleges and Secondary Schools
University Senate of The Methodist Church
State Department of Education

CHI M. WAGGONER, *President*

BEAUTIFUL CAMPUS MODERATE RATES SPLENDID EQUIPMENT

BREVARD COLLEGE

BREVARD, NORTH CAROLINA

A Standard junior college located in the beautiful French Broad River Valley, in the mountains of Western North Carolina. Strong faculty; fine student body; expenses reasonable; Christian atmosphere—strong courses in music and religious education. Students may enter in September, January, and June. Correspondence solicited.

EUGENE J. COLTRANE, *President*

LET US EQUIP YOUR OFFICE

Nationally Known Equipment

ART METAL STEEL OFFICE FURNITURE
MYRTLE DESKS
B. L. MARBLE CHAIRS
JASPER CHAIRS

We Rebuild All Makes of Typewriters

KALE-LAWING COMPANY

Office Outfitters

227-229 S. Tryon St. Phone 2-6185
CHARLOTTE, N. C.

CONCORD BRANCH: 27 S. Union St., Concord, N. C.

Patronize *Your Own* Printing Plant

We do not feel that we are asking too much in urging our pastors, churches, schools and all connectional interests to order all their printing from the Advocate.

We are equipped to handle anything from a visiting card to a book as economically and expeditiously as any printshop in the state.

Some of our city's most prominent business institutions are among our best customers; but it is to the great North Carolina Methodist family that the Advocate looks expectantly for its principal patronage.

The Advocate Printing House

PRINTERS AND PUBLISHERS

P. O. BOX 508 GREENSBORO, N. C.

DUKE UNIVERSITY

Information as to curricula, equipment and expense may be obtained from

The General Catalogue Bulletin
The Bulletin of Undergraduate Instruction
The Bulletin of the College of Engineering
The Bulletin of the Graduate School
The Bulletin of the Divinity School
The Bulletin of the School of Law
The Bulletin of the School of Medicine
The Bulletin of the School of Nursing
The Bulletin of the School of Forestry
The Bulletin of the Summer Session

Address applications and inquiries to

THE SECRETARY

Duke University Durham, North Carolina

GREENSBORO COLLEGE

Chartered 1838

STANDARD FOUR-YEAR SENIOR COLLEGE FOR WOMEN

Fully Accredited by its membership in North Carolina College Conference, Southern Association of Colleges, and National Association of Schools of Music. Offers A.B. and B.M. Degrees.

Write for catalogue and application blanks

LUTHER L. GOBBEL, President **Greensboro, N. C.**

The Southern Desk Company

HICKORY, N. C.

CHURCH FURNITURE—PULPITS—PEWS
CHAIRS

Send for Catalogue

FOR REFERENCE
Do Not Take From This Room
DEMCO

Duke University Libraries
D01720203F